EIGHT SECTIONS
92 PAGES

Largest Circulation Ever Attained by Any Pittsburgh Newspaper

THE SUNDAY SUN-TELEGRAPH

Combining The Pittsburgh Sunday Post and The Pittsburgh Sunday Gazette Times

THE WEATHER
Sunday Cloudy

PRICE 10 CENTS

ESTABLISHED 1927—VOL. 2—NO. 136. SUNDAY MORNING, JUNE 17, 1928. ****** ISSUED EVERY SUNDAY

COAL RATE CUT PUT INTO EFFECT

Mellon Hailed as Putting Over Hoover

Today

A Good American.
Borah and Curtis.
Capitalistic Jealousy.
Welcome Mr. Chatterji.

—By ARTHUR BRISBANE—

(Copyright, 1928.)

IN his message to the convention, Secretary Hoover wrote: "My whole life has taught me what America means. I am indebted to my country beyond any human power to repay." The good American who wrote that will show, by deeds, what patriotic earnestness means.

SENATOR BORAH, and the state that sends him to Washington, may be proud of the part played by Mr. Borah at the Republican convention.

One of the ablest men in his party and in the country, he kept his own strong claim to recognition in the background, working sincerely for what he believed to be the country's welfare. He was wholeheartedly for Herbert Hoover at the start. The people like that kind of man.

THE more the public hears about Senator Curtis, and the more of his pictures it sees, the better it likes him.

The Hoover and Curtis faces, side by side, give an impression of solid strength and energy.

Hoover is an engineer, a builder, of world-wide experience.

Curtis, from Kansas, is a farmer and a brilliant political leader. A powerful combination.

WASHINGTON correspondents are enthusiastic about Mrs. Hoover, as they well may be. Like her husband, born in Iowa, she is a college graduate and, according to the correspondent, speaks five languages.

POLITICIANS, schemers and others will soon discover that her husband speaks one language, English, so plainly you can't mistake his meaning.

THE Russian government means to punish with great severity "crimes of jealousy."

Bolshevism says that when a husband finds another man with his wife, and kicks the other man downstairs, or shoots him, that jealous husband is guilty of "the capitalistic conception of private property," and must be punished heavily, for imagining his wife really belongs to him

PROFESSOR RATSKOWSKI says jealous husbands combine "egotism, evil disposition and anti-social feeling."

Yet, when and if Prof. Ratskowski's turn ever comes, he will kick the other man down stairs, just like any capitalist. That "capitalistic conception" is older than capital.

MR. JAGADISH CHANDRA CHATTERJI and associates, including two named Turner and Weller, establish in New York the Hindu Dharma Mandal, the first religious Hindu association in this country.

It is to include, besides "Orthodox Hindu," the Buddhist, Brahman, Sikh, Jain and any other religion originating in Hindu.

THAT might mean a thousand religions, and gods running all the way from Buddha, the austere, morbid young prince who decided to reform the world and didn't, to gods and goddesses with a hundred arms and loose morals.

THE Dharma Mandal is welcome, as every religion should be. It will encourage a good many middle-aged ladies to think that they are thinking, and to believe that they have found something new.

GOV. AL SMITH set a good example and spiked several guns when he ordered state troopers to give full protection to Senator Heflin, of Alabama, during his speech-making tour in New York state.

Senator Heflin's speeches will consist of attacks on Gov. Smith. But the latter reminds state troopers that it is a duty to "assure to him (Senator Heflin) his constitutional right of free speech. I therefore direct you to see to it that he and his meetings are fully protected."

NOT long ago Dusolina Giannini was a little girl, very poor, playing in the streets of Philadelphia. Now, singing the title role in "Aida," at Covent Garden in London, this daughter of an Italian-American is acclaimed a star of first magnitude. She was cheered after the first act, and recalled 10 times after the Nile scene.

Nothing that the world can give means greater happiness than such success earned by hard work.

YESTERDAY the "Daily Mail," of Brisbane, Australia, talked by radio beam across the Pacific Ocean and North American continent to Montreal, Canada.

A crew, made up of two Australians and two Americans, has just finished a flight from Oakland, Cal., to Australia, over 7,000 miles of water. The editor of the Brisbane Daily Mail talks to Canada in less time than it would take one of those fliers to say "Jack Robinson."

A FLOOD in Missouri, caused by a broken levee on the St. Francis River, reminds those that live in danger of flood disaster that their problem is one that **Herbert Hoover understands and can attend to.**

SECRETARY'S DECISION IN HOTEL GUIDES CONVENTION

Pittsburgh Banker Acts Role Of President Maker. Vare's Ruse Causes Strife.

Grundy Lieutenant's Hand Seen in Philadelphia Boss' Action—Further Warfare.

By WILLIAM I. GRUNDISH,
Staff Correspondent.

KANSAS CITY, Mo., June 16.—The curtain has been rung down on the first act of the political follies of 1928, staged here in Kansas City. Soon it will be raised, revealing the setting for act two, a crowded auditorium in Houston, Tex. The climax will come in act three, which will be played in the polling places of America on November 6.

Herbert Hoover, Republican, California, played the leading role in the first act. Alfred E. Smith, Democrat, from the Sidewalks of New York, will have the leading role in the second.

Unless all signs fail, Pennsylvania will not have the leading part at the Houston drama it had here in Kansas City. When Secretary of the Treasury A. W. Mellon passed out the word that Hoover should be nominated, that was done. When, after all-night conferences, he passed out the word that he was for Senator Curtis—Curtis was nominated.

MELLON NAMES TICKET

For the first time in history—unless memory fails—the Republican party went west of the Mississippi for its presidential candidate. More than that, it went west of the river for a vice-presidential candidate. Both really owe their nomination to a Pittsburgh banker, who made his decision in both instances in a suite of rooms in the Muehlebach Hotel, and not in the convention hall, and who made his first public announcement in both cases at caucuses of the Pennsylvania delegation.

Hoover was not the first choice of Secretary Mellon. He was not the first choice of the Pennsylvania delegation. The first choice was Calvin Coolidge. As things turned out, it seems likely that Secretary Mellon came here with the official and definite word that Coolidge would not be a candidate—that in New England "choose" means "won't." When Mellon swung to Hoover the Californian was nominated and the same is true of Curtis.

The apparent unanimity of the Pennsylvania delegation throughout the week was only of the surface variety. A short time after the arrival of the delegation, Senator William S. Vare of Philadelphia attempted to take the spotlight away from Mellon by announcing his intention of making a fight for Hoover in the state's caucus. This Vare statement, which has left hard feelings which political necessities may obliterate even before

(Continued on Next Page, Column Seven.)

600 STUDENTS IN CRASH

Two Plunge 300 Feet in Auto, Escape Unhurt

THE auto in which Andy Churick, 23, and Joe Shedlock, 26, of North Braddock were riding Saturday, plunged 300 feet over Terrace street, Braddock, down onto O'Connell boulevard, somersaulting a half dozen times—and the two men crawled from the ruins virtually unhurt. After they were treated at Braddock Hospital they walked to their homes.

DELEGATES GET HOME; PLEASED

Tired, but satisfied, Pittsburgh's delegation to the National Republican convention last week at Kansas City arrived home Saturday night. Local political leaders expressed satisfaction at the nomination of Hoover and Curtis, and it was the consensus of opinion among the Pittsburgh delegates that very satisfactory results had been obtained.

Preceding the Pittsburgh special by a few minutes was the section bearing Secretary of the Treasury A. W. Mellon and his party, including Gov. John S. Fisher, R. B. Mellon and Senator David A. Reed.

"The outcome of the convention was very agreeable," said Secretary Mellon as he stood on the platform of his private car taking a few deep breaths of home-town atmosphere.

Secretary Mellon was to continue on to Washington last night, the train stopping only at Torrance to permit Gov. Fisher to alight for a visit to his home at Indiana.

Senator-elect William S. Vare, of Philadelphia, said: "The consensus of opinion of the Pennsylvania delegation was that the strongest possible ticket was named." He said the Pennsylvania delegates were especially proud for the prominent part that they had played in bringing about the nomination of Hoover and Curtis.

"Pussyfoot" Johnson Licensed to Marry

SYRACUSE, N. Y., June 16.—(AP.)—William E. (Pussyfoot) Johnson, of Westerville, O., internationally known prohibition lecturer and Mrs. Mary Bessie Stanley, of Washington, D. C., obtained a marriage license here tonight. Johnson gave his age as 66, and Mrs. Stanley said she is 47. They gave their future residence as Smithville Flats, Chenango county, N. Y.

Johnson lost an eye in a student melee in England 10 years ago and he regarded the loss as a sacrifice to make the world dry.

California (Pa.) Fire Causes $25,000 Loss

CALIFORNIA, Pa., June 16.—Fire of unknown origin caused $25,000 damage to three business properties in Union street today. The Oldham battery service and Victor Rai confectionery in the Joseph Saeli property were destroyed, along with the property of Joseph Stefanik adjoining.

SPECIAL RUM CASE TERM IN OCT. LIKELY

Little Possibility of Court Acting in July or August On Indictments.

Clergy and Civic Organizations Want Early Trials, But Snags Crop Up.

Because of extensive investigations necessary for testimony to corroborate that of many witnesses in the Federal grand jury liquor probe, there is little likelihood of a special term of court during July or August for the trial of politicians, police officials and others among the 167 men indicted for conspiring to violate the national prohibition law.

This was the opinion expressed Saturday by government officials, who pointed out that there is still much work to be done before the cases can be presented for trial. United States Attorney John D. Meyer last week declared he saw no necessity for a special term of court and had given the requests for a special session no serious consideration.

There is a probability, it was said, that a special term may be called between the regular September and November terms. Many civic organizations are urging the special term and are supported in their demands by many Pittsburgh ministers.

MORE POST BOND

Four indicted persons yesterday provided bonds of $5,000 each pending trials, which made a total of 108 under bonds. One was Simon Bluestone, 7207 Kelly street, who was arrested Thursday and lodged in jail in default of bail. Friends went to his rescue and posted the necessary surety, as well as an additional $1,000 bond on another charge pending against him.

The others were Eugene Cappi, 2022 Beaver avenue; Walter Dimmick, 84 Pius street, and Peter J. McGann, 2330 Reed street. Deputy marshals last week went to McGann's home to arrest him, but found him suffering from a fractured rib, sustained in an automobile accident. He was assisted to the commissioner's office by friends.

SOME FLEE CITY

Deputy marshals serving the warrants declare they are having considerable difficulty in locating many of the defendants as they are no longer living at the last known addresses and their whereabouts are unknown. In a few instances defendants are known to have left the city shortly before or after the indictment was returned.

The deputy marshals are being assisted by prohibition agents in rounding up the missing defendants. Of those under bond a large majority voluntarily surrendered themselves at the office of the commissioner.

'Phone Fiend' Tells Mother Girl Killed

UNIONTOWN, Pa., June 16.—While Miss Cressie Morgan of Hopwood, was shopping in Uniontown today a "phone fiend" telephoned her mother that she had been killed by an automobile. An hour later she returned uninjured.

100 INJURED IN COLLAPSE OF STANDS

Girl, Trampled in Panic at Schuylkill County Fair Grounds, Near Death.

Screams of Spectators and Victims Mingle in Seething Mass at Fallen Stage.

POTTSVILLE, Pa., June 16.—(AP.)—Six hundred school children were thrown into a heap on a vaudeville stage at the Schuylkill County Fair grounds today by the collapse of a temporary stand. Only one was seriously hurt.

Theresa Hogan, 17, one of four girls of Duck Ryn, taken to a hospital here tonight, was reported in a critical condition. The other three were discharged after treatment. The authorities estimated that at least 100 children were cut and bruised.

GIRL IS TRAMPLED

The Hogan girl was trampled in the rush of the others when they found themselves catapulted on top of one another.

The children, all from Cass township, were staging a pageant which was witnessed by several thousand adults, many of whom were parents of the participants. One of the supports of the stand gave way and as the section immediately above the collapsing truss went down other sections fell. Panic stricken, the childrentried to make their way from the crush.

The spectators left their seats and made their way across the intervening space to the stage and for a time there was a seething, screaming mass of adults and children on and around the stage.

Order finally was restored and the four girls most seriously hurt taken to the hospital in an ambulance. The stand was repaired and the pageant was resumed.

Wing-Flapping Plane Crashes, Pilot Hurt

ST. AUGUSTINE, Fla., June 16.—(AP.)—Capt. George R. White of New York, experimenting here with a wing-flapping ornithopter airplane, was slightly injured today when the machine crashed while being towed behind an automobile.

Capt. White was cut and bruised. The machine, towed at high speed at the end of a 600-foot rope, turned a complete somersault when a wing strut snapped as the pilot was making ready to ascend on a test flight.

Johnstown Alderman Guilty of Extortion

JOHNSTOWN, Pa., June 16.—Alderman Ephriam Wirick was found guilty of extortion in connection with his office by a jury in Cambria county court today. The jury recommended extreme mercy of the court. The defense, which claimed that Wirick's mind was unbalanced by ill health, asked for a new trial.

Ellwood City Plane Makes First Flight

ELLWOOD CITY, Pa., June 16.—With its wings painted a brilliant orange to contrast with its silver fusilage, the airplane recently purchased by the local aircraft company, made its first test flight over the city this week. It is a three-seated biplane of the Eaglerock type.

Earthquake Shakes Up Transcaucasia

MOSCOW, June 16.—(AP.)—A telegram from Tiflis said that a fairly violent earth shock disturbed that city and the surrounding neighborhood of Transcaucasia today. The message added that the damage was unimportant.

Ohio Woman Seeks Dead Husband's Job

ST. CLAIRSVILLE, O., June 16.—Mrs. Estel Joy, widow of Ross Joy, who died the day he became coroner of Belmont county, last year, today filed nomination papers for that office.

On to Washington!

AIDED FATHER— Mrs. Webster Knight, the former Leonia Curtiss, daughter of Senator Charles Curtiss, of Kansas, was one of those seconding the nomination of her father for vice president on the G. O. P. ticket. The photograph was taken immediately following Senator Curtiss' nomination. His daughter appears very happy, as well she might.

JURY LOCKED IN MURDER TRIAL

No verdict had been reached late Saturday night by a jury of seven women and five men after more than 30 hours of deliberation on the fate of Peter Cirigliano, 16, of Lowrys Run road. He was placed on trial Thursday in Criminal Court on a charge of murder and the case was given to the jury at 3 o'clock Friday afternoon. The jury came in Saturday morning and reported a deadlock. Judge Richard W. Martin stated he had no authority to discharge them and refused the request. The jury was given additional instructions as to voluntary manslaughter and self-defense.

The boy was tried for the death of Rosso Ficaro, 28, of McKinley avenue, Ross township, killed by a

(Continued on Next Page, Col Two.)

PASTOR-JUROR ROBBED HERE

The Rev. T. W. Evans, of Nant-y-Glo, Cambria county, a Baptist minister, who has been on jury service in the federal court, yesterday returned home a sadder and poorer man.

This was due to his meeting a pair of stick-up men a few nights ago while walking on a street in East Liberty. They relieved him of $25 and then returned his empty pocketbook.

Body of Man Found Floating in River

The body of an unidentified man, about 40, with 1 cent in a trouser pocket, was found floating in the Ohio River at the foot of Freemont street, Bellevue, Saturday.

Heflin Escapes as Platform Collapses

SYRACUSE, N. Y., June 16.—(AP.)—Senator J. Thomas Heflin, of Alabama, escaped injury tonight when a temporary platform from which he was addressing a crowd of 10,000 spectators in a suburban field collapsed.

Fifty persons were on the platform with the Senator and all were plunged several feet to the soft ground. No one was injured and the meeting proceeded.

The Senator, invading the home state of Gov. Alfred E. Smith, to continue his fight against "Roman Catholicism" and the presidential candidacy of the Governor, was helped from the debris amid considerable excitement.

As the Senator stepped from the train on reaching here today, a bodyguard of state troopers was assigned to accompany him in accordance with Gov. Smith's instructions to Maj. John A. Warner, superintendent of the state police.

The Governor also urged the people to co-operate "in affording to the Senator of a sister state full opportunity to say anything he desires without interruption or discourtesy."

It was announced the meeting tonight was under the direction of "Province Four." The nature of this organization has not been made public.

PITTSBURGH BOOM SEEN ON HEELS OF NEW TARIFF

City Starts on Way to Recapture Dominating Position in Coal Industry.

Last Barrier Fades as I. C. C. Grants Freight Reduction Plea to B. & O. Road.

The revitalization of the bituminous coal industry of the Pittsburgh district after years of depression that has seriously retarded the prosperity of Pittsburgh begins tomorrow.

After midnight tonight the shackles of this key industry are cast loose. Trains of coal cars begin moving to Lake Erie for transshipment across the lakes to the great consuming Northwest territory. Pittsburgh re-enters on a gradually increasing scale the lake cargo trade it once dominated and from which it was almost entirely excluded by the operation of discriminatory freight rates.

Years of bitter struggle before the Interstate Commerce Commission, with constant attack and counter-attack between the established fields of the North and the newly-developed fields of the South marking very foot of the way, culminate in victory for Pittsburgh that reaches fruition Monday, when reduced freight rates, which expand the differential between the North and South, become effective.

The last barrier was removed Saturday in Washington, when the commission granted the Baltimore and Ohio Railroad special permission to put into effect the 20-cent reduction ordered by the Pennsylvania, New York Central and other carriers, and allowed by the commission. Mines on the Baltimore and Ohio and Pittsburgh and West Virginia railroads will join the procession to the Northwest June 26 or 27 under this order. The commission waived the usual requirement of 30 days' notice of posting the new schedules and allowed the reduced rate on notice of 10 days.

LEADERS JUBILANT

Leaders in every industry, in commercial and mercantile circles, who aided the Chamber of Commerce and the languishing coal industry in the long fight, are jubilant. Striking the fetters from one of the two major industries of Pittsburgh will stimulate business generally in this district, in their opinion. Recapture of the lake cargo trade will gradually restore the Pittsburgh coal industry to its former position of eminence, they predict. Upwards of 30,000,000 tons annually are shipped to the Northwest market. Once Pittsburgh shipped the bulk of this coal. Prejudicial freight rates diverted this trade to the South and latterly barely 2,000,000 tons went from local mines.

Increasing participation in the lake cargo trade will revive idle mines, provide employment to idle miners and bring millions of dollars additional into local circulation coal men say. The depression withdrew from this district payrolls estimated to aggregate $50,000,000 annually.

Coal operators of the Pittsburgh district have been making an intensive effort to recapture a fair share of the lake cargo trade under the new freight rates. Northwst consumers have been awaiting the outcome of the rate contest to a large extent, although this trade has been generally contracted for in the spring. During the last few weeks representatives from the

(Continued on Next Page, Col Two.)

Leniency of Jurors Here Hit by Judge

The disposition of juries to be lenient with defendants in criminal cases, which he holds contributes to the increase of crime, was scored Saturday by Judge Miles I. Potter, of Snyder county, before leaving Pittsburgh to return to his home county. The jurist sat in the local Criminal Courts during the past week and his experience in a murder trial drew his fire. Frequent complaints have arisen because juries free a guilty person out of sympathy or other motives and disregard evidence of guilt.

"We on the bench cannot protect the people from crime unless juries help us," declared Judge Potter. "The public complains about crime being rampant. How can we administer justice when juries bring in impossible verdicts?"

Judge Potter rebuked the jury which acquitted Claude Sigmund, Negro, 19, Patton township, tried for killing Joseph Cox, 26, slain while visiting Sigmund's home, on January 20. Cox was shot while sitting at a card table and had no weapon, according to testimony. Sigmund, barely five feet tall, claimed self defense. His feet were frozen, making amputation of his toes necessary, by a flight through the snow to Westmoreland county, where he was captured. Judge Potter told the jury the verdict of acquittal was an improper one and that they should at least have arrived at second-degree murder.

"Before Sigmund went on trial he was willing to plead guilty to second-degree murder," Judge Potter stated subsequently. "This offer was rejected by the court and prosecution, because we believed we would not be justified in accepting this plea when the facts indicated that it was a first-degree murder c The defendant claimed self defense, but the evidence showed no self defense. Still that jury went out and found the defendant not guilty."

Today's Issue Contains—

Eight Parts, including Comic Section, and American Weekly Magazine.

* * *

Part 1—General News.

* * *

Part 2—General News.

* * *

Part 3—Sports and Finance.

* * *

Part 4—Classified Ads and Real Estate News.

* * *

Part 5—City Life, Stage and Screen, Travel and Resorts and March of Events.

* * *

Part 6—Society and Clubs, Automobiles and Radio.

Bond Issue Questions Answered

The complete text of the 22 questions on the Allegheny county proposed bond issue propounded to the Peoples' Bond Issue Association by Mrs. R. Templeton Smith, of the Allegheny County League of Women Voters, and the answers thereto by James C. Chaplin, president of the association, will be found on Page 11, Part 5.

Highlights

FROM TODAY'S SUN-TELE CLASSIFIED ADS

Not Long Now for Coon Hunting. A Butler Street man wants to sell his coon dog. See classification 100.

Attention! Housewives. An Oakland lady will make slipcovers and draperies to order at special prices. See classification 13.

A Home for Street Car Man. Near a car barn, 6 rooms; furnace heat, gas and electric. Can be bought for $4,500. See classification 62.

Make a Trade—Sedan for a Coupe. The owner of a Chandler Chummy Sedan will trade for a coupe, in good condition. See classification 24.

Asphalt Rakers—Here's a Job. A South Side firm wants asphalt rakers at once, local work. See classification 4.

A Suburban Drug Store Best location, everything new, owner states "must sacrifice." See this and other businesses for sale under classification 12.

You'll Find Today's Classified Ads in Part Four

Charge Young Woman Shields Suitor in Murder

Leading Figures as Politics Sway Interest to Democratic Party Fight to Nominate

WILL IT BE SMITH?—With Kansas City cleared of the Republican party's national convention delegates, the nation's political circles look to the Democratic party, meeting a week from next Tuesday at Houston, Tex., to provide the action in the presidential contest during the next few weeks. The Democrats meet to nominate their best candidate to oppose Herbert Hoover and Charles Curtis. Gov. Al Smith, New York, of course, is the favorite and his aides are counting in advance the ballots he can expect from the delegates. Gov. Albert C. Ritchie, Maryland, and Senators James Reed, Missouri; Thomas Walsh, Montana, and Walter F. George, Georgia, are other outstanding candidates.

GIRL, SUITOR TO BE TRIED IN TRIANGLE CASE

"Terror" Also Scheduled on List This Week—Auto Killing Up.

Olga Pawlishak, pretty 17-year-old Russian blonde of Fair Oaks, and Mike Papowich, whom police say she is shielding, are listed for trial on a charge of murder in Criminal Court Monday. They are accused of killing Nick Anderson, 38, of 749 Valley road, Ambridge. He was fatally shot in the Pawlishak home, 109 Ambridge avenue, Fair Oaks, Leet township, on January 8, last.

Popowich, a suitor for the girl's hand, did the shooting, with jealousy as his motive, and the girl assumed responsibility to protect him, according to Acting District Attorney Andrew T. Park. In an alleged confession made by the girl, she said she shot to protect her home and parents from the evil influence of Anderson, who had been a boarder with them and who attempted to induce the girl's mother to run away with him. Assistant District Attorney Earl Adair will conduct the prosecution and defendants are represented by Attorneys S. H. Stern, of Ambridge; William LeGoullon and Emily H. Wilson.

"DUQUESNE SHORTY" UP

Cashen Reed, Negro, known as "Duquesne Shorty," also is listed for trial Monday on a charge of murder in connection with the shooting of Norris Beery, Negro, 30, of 2166 Center avenue, at 1407 Epiphany street, March 31, 1927.

Accused as the killer in the September primary rioting in Oakland, James Papello will be placed on trial Wednesday on a charge of murder. The victim of the rioting, John E. Rohan, 19, of 3723 Atwood street, was sitting in an automobile at Forbes street and Oakland avenue, September 18, last, when struck by two shotgun charges. He died two days later. Irwin Schwartz and Alex Alpern, indicted as accessories after the fact to murder, are also listed for trial.

"TERROR" ON TRIAL

Stanley Martin, Negro, called "The Terror" by police, after numerous attacks on women in several parts of the city, is listed for trial Tuesday on 14 charges of robbery, attempted robbery, felonious assault and battery, and attacking women.

Charges of involuntary manslaughter, growing out of automobile killings, are listed for Wednesday and Thursday. George Workman is accused of responsibility for the death of George C. Blackwell, 5-year-old Negro, of 1007 Warlo street, struck by a car alleged to have been driven by Workman and run over by a following truck alleged to have been driven by Edward F. Doyle, October 5, last. George J. Paul is accused in connection with the death of Paul A. Joyce, 16, of 5 Second street, Overbrook, who suffered a fractured skull when struck by a car in Library road, near Central School, Overbrook, March 15.

Two new panels of jurors will report Monday in Criminal Court to serve during the last two weeks of court before the summer recess.

WILL ROGERS

Is joining the Democrats in Houston. Read what he sees there—

IN THE

SUN-TELE

CUT IN RATE BOOMS CITY

(Continued from Page One.)

Pittsburgh field have been soliciting business in the Northwest, shipping to commence Monday. Coal men expect a substantial share of the lake cargo trade this year but they feel the real effect of the new freight rates will be shown within the next year or two.

EMBROILS SENATE

The lake cargo freight rate case has been one of the outstanding cases in the history of the Interstate Commerce Commission. It embroiled the United States Senate. Discrimination against the Pittsburgh and Ohio fields began about 15 years ago. The effect was that Southern coal mines could ship coal as far as 450 miles to the lakes for $1.91 a ton, less than 5 mills a ton mile, while Pittsburgh paid $1.66 for 166 miles, 10 mills a ton mile.

In 1925 the commission refused this district's plea of justice and removal of the discrimination. The fight was renewed and in the spring of 1927 the commission ordered the Northern carriers, who opposed the move, to reduce the rate from Northern fields 20 cents a ton, widening the differential from 25 cents to 45 cents. The Southern carriers, in league with Southern operators, retaliated by a reduction of 20 cents. This was opposed by the Northern operators as renewing the discrimination and the Commission cancelled the Southern reduction. The fight was taken into the United States courts and the commission was enjoined from cancelling the Southern reduction. Then the Northern carriers came to the aid of the Northern operators and reduced the rate another 20 cents a ton, which the commission allowed, effective Monday. The Baltimore and Ohio Railroad, which withheld granting the same reduction until the Commission acted on the petition of the other roads, when granted the reduction, asked for approval, and renewed its plea before the commission Friday. There are no present indications that the rate fight will be renewed.

CURTIS LAUDED BY COOLIDGE

SUPERIOR, Wis., June 16.—(INS.)—President Coolidge tonight sent the following telegram of congratulation to Senator Curtis, of Kansas, upon his nomination for the vice presidency by the Republican party:

"The Hon. Charles Curtis, Topeka, Kan.

"The report has just reached me of your nomination for Vice President. Your long public service which has made you the Republican leader of the Senate has given you a knowledge of affairs and of parliamentary law such as is possessed by few. To the gratitude I have always felt for your help to me I now add my best wishes for your success in your new office.

"CALVIN COOLIDGE."

JURY LOCKED IN MURDER TRIAL

(Continued from Page One.)

shotgun in the Cirigliano home, April 14. Defendant admitted the shooting, claiming self-defense. Ficaro had attempted to choke his mother and had attacked his sister, the boy alleged. The family was in fear of Ficaro, who had a reputation as a bomber and killer, the defense contended. Assistant District Attorney Roy T. Clunk conducted the prosecution.

Murder Defendant

Photo by Sun-Tele Staff Photographer.

TRIAL—Trial of Olga Pawlishak, 17, Russian blonde, Fair Oaks, near Ambridge, and her sweetheart, Mike Popowich, Ambridge, on a charge of murder, is listed for tomorrow in Criminal Court. The prosecution alleges Popowich shot Nick Anderson, 38, and that Miss Olga, confessing that she shot Anderson to protect her mother from his evil influence, is protecting Popowich.

Navy Flier Sets New Record, 18,200 Feet

PHILADELPHIA, June 16.—(AP.)—After failing because of motor trouble in a first attempt to set up a new altitude record for seaplanes carrying a useful load of 1,000 kilograms, Lieut. Arthur Gavin, Navy flier, took off less than two hours later today and established a new American record in this class.

On his second flight over the Navy yard, Lieut. Gavin reached a height of approximately 18,200, or more than 2,100 feet above the mark of 16,014 feet established by Lieut. Zeus Coucek earlier this month.

Yesterday Lieut. Gavin established a new record of more than 12,000 feet in the same plane, carrying a load of 2,000 kilograms. On his first attempt today, Gavin reached an altitude of 13,500 feet and failure of a carburetor forced him down.

Exactly two and one-half hours after he hopped off he landed on the Delaware River opposite the seaplane hangar of the naval aircraft factory.

He said the cold air at the altitude he reached did not permit the motors to function properly and he could not force the plane any higher.

Hoover Swings Last Democrat in Town to G.O.P.

Associated Press.

WEST BRANCH, Ia., June 16. THE only Democrat in this community is now a Republican.

Newt Butler, boyhood chum of Herbert Hoover and postmaster here under the Wilson administration for eight years, made this announcement when 4,000 enthusiastic Iowans celebrated Mr. Hoover's nomination for the presidency.

Ambridge Slayer Sentenced to Chair

BEAVER, Pa., June 16.—Angelo Lazzarini, 40, of Ambridge, was today found guilty of murder in the first degree and recommended to the death penalty. He killed Pasquale Visingardi, of Aliquippa, at Ambridge on May 11 last, when they quarreled over auto tires.

POWER TRUST AID LAID TO STATE BOARDS

Commissioners Paid to Safeguard Public, in Stocks and Rates Accused.

By M. L. RAMSAY,
Universal Service.

WASHINGTON, June 16.—State commissioners, paid salaries by taxpayers to protect them from utility stock "watering" and excessive rates, aided in the editing and attempted rewriting of public school textbooks by the power lobby, according to documentary evidence produced before the Federal Trade Commission today.

This disclosure was made in letters subpenaed from files of utility propagandists by the commission in its investigation of the so-called power trust.

The editing program of lobby organizations was promoted in the National Association of Railway and Utility Commissioners two and a half years ago through the then chairman of the Wisconsin utilities commission, according to a letter in the record. This letter said the same man, not named, was taking up the matter in educational channels.

Correction of "out of date material" was the avowed object. Changes submitted in writing by the textbook committee of lobby organizations, in the commission's record, disclosed an intention to teach millions of school children that electric light, gas and street railway service are furnished at "what is known as cost," and that the commissions had stopped all watering of stock.

Critics of the utility organizations in the Senate and elsewhere charge that the chief difference between past and present practices is that the "watering" now involves hundreds of millions, where formerly it dealt with millions.

PUBLISHER APPROACHED

Documents in the record also showed the textbook committee has arranged to approach Allyn and Bacon, textbook publishers, as well as the Ginn & Company firm, with which a textbook agreement, stated to be non-binding on the publishers, already had been made. Fred R. Jenkins, chairman of the textbook committee and a former veteran employe of the Insull interests of Chicago, denied that Allyn and Bacon had been approached.

The commissioners were involved through a letter from John J. Cadby, executive secretary of the Wisconsin Utilities Association, to Jenkins, dated January 2, 1926. It read:

"In reply to your letter of December 28, re: textbook situation. We have aroused the interest of teachers and state commission with the result that an article calling attention to the out-of-date material being taught is being prepared for our state journal of education by the chairman of our state commission.

"Some publishers are after us for definite suggestions for change in a text now being revised and our state committee on co-operation with educational institutions has decided to make this its principal task for the year.

"A collection of statements appearing in one or more books with reference to page, etc., is now being compiled for textbooks approved in this state and a parallel with these the statement we would like to have substituted, or the reason why it should be omitted. The plan to make this public or available to publishers is not yet determined.

"We want to co-operate with your committee. The chairman of our commission presented the situation to the association of railway and utility commissioners at a recent convention and it was well received."

Demand for action by the commissioners to help the utilities root out of textbooks matter they declared "poisonous" and "objectionable" had been voiced even before this, the record shows.

The textbook committee, maintained by the National Electric Light Association, American Gas Association and American Street Railway was shown to have come into existence in 1924. It still exists, according to Jenkins, and the deletion of a reference to Samuel Insull's $200,000 slush fund, after objection by the committee, occurred only last winter.

PUBLISHER INTERESTED

A letter from O. J. Laylander, member of the Ginn & Co. firm, to Jenkins, dated April 20, 1925, read:

"I return herewith the confidential material that you gave me. I have had a chance to talk with Mr. Hilton (Henry H. Hilton was named as another member of the firm), and he is agreeable to an interview with any of the members of your committee at any time when we can both be here."

Jenkins testified he could not remember any "confidential material."

Three weeks later Jenkins reported to M. H. Aylesworth, then managing director of the light association and now head of the National Broadcasting Company, that a publishing firm had told him "that after the larger publishers are straightened out and are working with us, the smaller publishers will naturally fall into line." His letter continued:

"I feel that we have made a good start in getting the largest school book publishing house, which printed over 12,000,000 books last year, with us, which will be a tremendous leverage on any other house should opposition occur, which I doubt."

Notifying J. B. Sheridan, of St. Louis, director of the Missouri Propaganda Bureau and head of a subcommittee which surveyed textbooks over the country, of the appointment of the textbook committee, Jenkins wrote:

"As you can appreciate, this question is being approached very carefully, and we have in mind a meeting next Friday with representatives of a big publishing house, at which time we hope to get their advice on the best method of approach.

"Of course, there will be nothing for publication from a committee of this kind for some time to come, as it might interfere with the progress of the work."

Allegheny Boy Scouts Second in "Camporee"

NEW CASTLE, Pa., June 16.—Inglewood Troop of Allegheny County Council Troop No. 1, scored 898 points out of a possible 1,000 finished second at the annual spring "camporee" of the Boy Scouts of Western Pennsylvania., Butler County Council Troop No. 1., scored 929 points for a victory. About 125 scouts participated at the event held at Camp Phillips near here.

Eight patrols from Butler, Allegheny, Erie, M-Kean-Potter, Washington counties and Duquesne, McKeesport and East Boros finished in the first division with more than 850 points. Mercer, Warren, Lawrence, Indiana, and Clarion-Venango counties and Homestead finished in the second division.

FOLLIES GIRL QUITS DANCE

MADISON SQUARE GARDEN, June 16.—Broadway sharpshooters, figuring that the Wild West would show the way to the effete East in the dancing derby, suffered a terrific blow today when little Patricia Salmon, former Follies girl and one of the favorites to win the $5,000 grand prize in the dance marathon, was forced to retire after 155 hours and 40 minutes. Guy Shields, one of the three surviving transcontinental runners, was Miss Salmon's partner, and it was with keen regret that the little girl who thrilled Shelby and later Broadway audiences, left the floor.

Through the long day and into the one hundred and forty-first hour at 6 o'clock this evening, 27 couples remained in the contest. This includes the eight couples from Western Pennsylvania, three of whom, Eddie Leonard and Marion Jacque, Tommy Nolan and Anna King, and Edward J. McGovern and Mae McFarland, remain among the favorites.

The brother-sister team of John and Stella Capella showed signs of weariness during the late afternoon, but as the grind wore into the one hundred and forty-second hour they showed unmistakable signs of recovery and look now as though they may be among the survivors.

MELLON HAILED FOR SELECTIONS

(Continued from Page One.)

the special trains cross the Ohio on their way home, is attributed by many to the influence of State Treasurer Samuel S. Lewis, who is a lieutenant of Joseph R. Grundy, head of the Pennsylvania Manufacturers' Association and reputed aspirant to succeed John S. Fisher as governor.

CHARGES FLY

The Vare statement for Hoover came as a surprise and charges were bandied about here that the Philadelphia boss had broken faith with Secretary Mellon by a premature statement indicating the stand of the delegation. During the rest of the convention nothing occurred to indicate any break between the two, although the Mellons are experts at veiling their true feelings. Whatever advantage Vare gained by the announcement in the way of publicity and national prestige was lost when he failed to take the floor in behalf of his modification plank, in the opinion of most observers. He would have lost the battle as he lost his fight in the resolutions committee, but he would have been a national figure.

Secretary Mellon would have been faced with a real fight at the second caucus if he had thrown his support to former Gov. Channing Cox, of Massachusetts, or some other vice presidential aspirant from the Eastern seaboard. Many members of the delegation who sounded out the farm sentiment during their stay here were determined to swing the state to some candidate from the corn belt, Curtis being the one name most frequently mentioned, principally because he was regarded by most Pennsylvania delegates as a stalwart, dependable Republican.

MELLON ADVISED

The advisability of such a candidate was being presented to Secretary Mellon by such men as A. L. Humphrey, president of the Westinghouse Airbrake Company, and Harry F. Bovard, of Greensburg, both of whom can be termed conservative Republicans close to the inner councils of the Mellon organization. When Gov. Fisher presented the name of Curtis at the second caucus he won general approval from the Pennsylvanians here. They considered the nomination of the Kansas man good politics.

Hoover and Curtis were selected to make the fight against Smith and a running mate to be selected—and Pittsburgh, Philadelphia and Scranton ward leaders who were here, and leaders from such counties as Luzerne and Schuylkill, left here last night worried over the problem of stopping Smith in their home districts, although most of them expressed confidence that Hoover and Curtis will carry the state with a fair majority and sweep the country.

HOOVER TO MAP STRATEGY WITH G. O. P. LEADERS

Conferences Starting on Monday Will Settle Big Campaign Problems.

International News Service.

WASHINGTON, June 16.—Many of the big details of the Republican campaign will be mapped out here starting Monday in a series of conferences between Herbert Hoover and G. O. P. leaders.

James W. Good, of Iowa, Hoover's convention manager, is expected to arrive Sunday. A delegation selected from the Republican National committee will confer with Hoover Tuesday, when the national chairman will be named.

Good is spoken of for chairman of the National Committee.

Hoover was in his office early again today, attacking the accumulation of work that piled up during the days of the convention. The secretary succeeded in making up a lot of lost sleep last night and is beginning once more to "settle down" to normal after the nerve-wracking drive for the nomination.

NOMINEE CHEERED

A large crowd was gathered in front of the Commerce Department for Hoover's arrival and he got a small ovation. His appearance in public is calling for frequent demonstrations around the capital.

Whether or not Hoover will resign from the cabinet before he goes to Palo Alto, Cal., for a month's rest prior to opening of the campaign, has not been determined. This probably will be worked out at the political parleys here next week.

Apparently Hoover will remain in Washington for two weeks or a month, according to his secretaries. It must be determined before he leaves what character of campaign will be conducted—an old-fashioned stump speaking drive—a front-porch affair—or a radio campaign.

It probably will be somewhat of a combination with a wide use of the radio whenever Hoover appears. Hoover was the American "radio czar" before the federal commission was established by Congress, although he has not been a frequent speaker before the microphone.

There was some speculation here as to whether Hoover would stop at the summer White House in Wisconsin on his way to the West coast. It was thought possible that Hoover might seek counsel from the President.

Wisconsin Invites Lindy for Vacation

MADISON, Wis., June 16.—(AP.)—Col. Charles A. Lindbergh will receive the first invitation to "Keep Cool With Coolidge in Wisconsin this summer," Gov. Fred R. Zimmerman is mailing to the flying colonel an invitation to spend his vacation in the state. Affixed to the envelope is a sticker issued by the Outdoor Club of Wisconsin, which bears the President's picture, and the admonition quoted.

'Bride' Disappears With Wooer's $5,000

John Garinsky, 55, of 2005 Penn avenue, reported to detective headquarters yesterday afternoon that he had been swindled out of $5,200 by a woman he had hoped to make his bride. Police are searching.

Garinsky said he met the woman three weeks ago by answering an advertisement in a matrimonial publication. They arranged to pool their savings, meeting at Garinsky's home yesterday, the woman producing $2,600. He said they placed the money in a bag in a trunk and then sat down to talk over their wedding plans.

Garinsky said he left the house for a short time, leaving the woman alone and, when he returned, she and the money were missing.

Pittsburgh AS OTHERS SEE US

"I do love the town (Pittsburgh)."
—JOHN PHILIP SOUSA.

JOHN PHILIP SOUSA

JOHN PHILIP SOUSA, bandmaster, born in Washington, D. C., November 6, 1854. Was a teacher of music when aged 15, and was a conductor two years later. Bandleader of the United States Marine Band, 1880-1892. Director of Sousa's Band since 1892, and composer of many stirring march tunes. Is specially popular on account of his easy manner of conducting. Lives in New York City.

Anyone coming to Pittsburgh as often as I have in the past and becoming acquainted with its clear-brained, level-headed men and women learns to love the town; therefore, priding myself in being level-headed, I do love the town.

I spent many years playing at your Exposition and I must have done a very good business and had a very large clientele, for I am confident no business men would have kept me there if I did not make money for them.

Pittsburgh has always prided itself on its business acumen, but I have never found any lack of appreciation in your town, and, if they have not a symphony orchestra resident in the town, they have a chance to hear all the great ones instead.

John Philip Sousa

(From letters collected by Roy Jansen of Pittsburgh.)

Monday: Lowell Thomas, lecturer and author.

Coolidge Dodges Rain and Goes Fishing

Unhappy, Asks Divorce

FILM STAR—Dorothy Mackaill, film actress, Saturday filed suit in Los Angeles for divorce against Lothar Mendez, film director, whom she charged with cruelty She said that her husband preferred his work to home life The couple was married in New York November 17, 1926, and separated June 1 of this year

PRESIDENT'S VISIT BOOMS TOWN'S RENTS

Florida Outdone—Hamlet's 302 Residents All Out to Welcome Guest.

International News Service.

SUPERIOR, Wis., June 16. — A smiling sun at Cedar Island Lodge versus a steady rain in Superior gave President Coolidge a valid excuse today to defer his initial visit to the temporary executive offices and devote himself to a Saturday of fishing.

He was up early completing yesterday's cursory survey of the elaborate Brule River camp, and when word was phoned in that Superior was apparently in for a day of solid rain, the fishing decision was quickly made. The fact that the city and Cedar Lodge are separated by the divide he counted on to keep the rain away from his end of the summer establishment.

PRESIDENT GUARDED

Col. E. W. Starling, assistant chief of the White House secret service, who has been in the north woods for the past two weeks acclimating himself and making arrangements for the presidential advent, accompanied Mr. Coolidge on the fishing expedition.

Mrs. Coolidge, meanwhile, continues to rest. Although she is steadily improving, Col. James F. Coupal, the White House physician, deemed it best that she submit to a few more days of complete relaxation. Miss Mildred Beet, Navy nurse, is on hand to minister to her wants.

Unusual to the 302 residents of Brule, the day of Mr. Coolidge's arrival was something of infinitely more importance than the Fourth of July, Washington's Birthday or the weekly band concert night.

Less than a month ago Brule was unknown. Today a million persons were debating its proper pronunciation. (It is pronounced as though rhymed with school). Its real estate boom, which sent rentals rocketing 700 per cent, shames the boom that made Florida famous, and fathers are telling their sons to tell their sons that on such-and-such a day President Coolidge came to Brule, the town nearest the summer White House of 1928.

The residents of Brule are not concerned with the fact that Mr. Coolidge spent less than two minutes in the hamlet's unincorporated limits, that he did not leave the motor car which crawled along its main street at a snail's pace, and that Mrs. Coolidge did not come to Brule at all. It is enough that the President came to Brule, and thus Brule is satisfied.

TOWN'S 302 ALL OUT

The 302 residents turned out in full force. Babies stood with their hands in their mouths, their fathers stood with their hands in their pockets, and Brule's younger feminine set quarreled as to the exact shade of the President's hair.

Anyway, Brule waved its hand at President Coolidge and then began touching up Main street and erecting more concession stands across from the railroad shed.

Allen T. Golder, who saw that the leaky roof of the church was reshingled, paced in front of Webster's Hotel with the beatific solemnity of one whose work is well done. Henry Denny, restaurateur, stacked up three dozen thick coffee cups and waited for patrons. Mrs. A. J. Webster speculated on possible rentals in her spacious 10-room house.

The fact that President and Mrs. Coolidge were some six miles away at Cedar Island Lodge, resting from the fatiguing train journey from Washington, and that Mr. Coolidge already was casting his line into the Brule River, caused hardly a flutter.

The fact that the President would pass along Main street many times en route to his executive offices at Superior, however, did cause a flutter. Presidents do not parade along the main street of Brule every day.

Weather Outlook For Present Week

North and Middle Atlantic States—Showers early part of week, followed by mostly fair weather the latter part; moderate temperatures at the beginning and the end of week, with cooler the middle of week.

South Atlantic and East Gulf States—Rather frequent showers with moderate temperatures most of week, except for a cool spell in the interior about Thursday.

Ohio Valley and Tennessee—Showers at the beginning and end, with fair the middle of the week; moderate temperatures, except cool Wednesday or Thursday; warmer at the end of the week.

Region of the Great Lakes—Periods of showers, one about beginning and other near close of week, with fair weather intervening; temperature for the most part near seasonal normal, but variable.

Upper Mississippi and Lower Missouri Valleys and Northern and Central Great Plains—Brief periods of showers; variable temperature, but mostly near normal.

75 Liquor Padlock Cases Up Tomorrow

Final hearings will be held tomorrow in Federal Court in 75 "padlock" injunction suits filed by Prohibition Administrator John D. Pennington. The properties involved, designated in the bills of complaint as "common nuisances," because of being used in violations of the prohibition law, are now under preliminary injunctions.

The final hearings will determine whether the injunctions shall be made permanent and the periods the properties will be padlocked. In the suits the proprietors and owners of the properties are named defendants. Most of the places are saloons, hotels, confectionery stores and other establishments in the immediate Pittsburgh district. Fifty-seven of the suits were filed April 12 and the others on May 1.

H. C. Frick Birthplace Dedicated as Museum

By JOHN P. COWAN,
Staff Correspondent.

MT. PLEASANT, Pa., June 16.—The old Overholt mansion with its quaint stone springhouse in which Henry C. Frick was born, at West Overton, a few miles southeast of ere, today was tendered formally by Miss Helen Clay Frick to the Historical Society of Western Pennsylvania to be preserved as a museum of historic relics in honor of Western Pennsylvania pioneers.

Although the birthplace of the former coal and coke king, steel manufacturer and art collector is popularly looked upon by the hundreds of visitors as first of all a memorial to Mr. Frick, the modest daughter has refrained from the mention of the name of Frick in the establishment of the historic shrine. In the spacious hallway of the splendid old residence of her grandfather today she graciously greeted a great gathering of guests, but in the formal exercises she sat quietly among the spectators and took no part in the program.

DESIGNATED HISTORY HOUSE

Miss Frick's sponsorship was voiced in a letter sent to William H. Stevenson, president of the historical society, and in which she designated the place as the "History House, West Overton." Mr. Stevenson read the letter in which she declared the hope that its preservation would stimulate interest in local history and would result in the erection of tablets commemorating the deeds of valor and heroism of Western Pennsylvania pioneers and Revolutionary leaders, notably Col Henry Boquet, Gen. Arthur St. Clair and Albert Gallatin. She foresaw a work of importance to students of American history if the people would join in the project by aiding the Westmoreland-Fayette county branch of the historical society which is to be the corporate custodian of the property and the relics collected therein.

More than 1,000 residents of Pittsburgh and Westmoreland and Fayette counties attended the exercises, which were held on the lawn in front of the mansion. Among the visitors were many old friends and business associates of Mr. Frick. Some were there who knew Henry Clay Frick, the boy who attended the little brick schoolhouse which stands on the hill above West Overton, and others who remembered when he "clerked" in the Overholt mill and warehouses, when he conceived his plans for the development of the gigantic coke industry.

Following an invocation by Rev. Robert C. Betts and a brief statement by Mr. Stevenson, addresses were made by Col. Henry W. Shoemaker, chairman of the Pennsylvania Historical Commission; Capt. Frederick A. Godcharles, director of the Pennsylvania state library and museum; R. T. H. Hasley, of New York; J. M. Boucher, Westmoreland county historian, and Judge Edmond M. Reppert, of Uniontown, president of the Westmoreland-Fayette county branch of the historical society.

HOUSE IS RESTORED

The house and grounds have been restored to their appearance as in December 19, 1849, when Henry C. Frick was born. The future capitalist first saw the light of day in the two-room stone springhouse where his parents were residing temporarily. The mansion has been furnished with many priceless antiques collected by Miss Frick and mural paintings recounting the early history of Western Pennsylvania ornament the walls of the east drawing room. There is an oil painting of Albert Gallatin and several letters and documents of pre-Revolutionary days, but the only portrait of Mr. Frick is a small steel engraving with a modest frame, which hangs in the hall.

The house will now be open to the public and is in charge of Mrs. Lulu Frick Taylor, a cousin of Mr. Frick. Interest in supporting Miss Frick's suggestion was shown in the enrollment of nearly 500 members of the branch society.

Dedicates

SHRINE— Miss Helen Clay Frick, daughter of the late Henry Clay Frick, coke and steel magnate, assisted in dedicating her father's birthplace at West Overton, Pa., as an historical museum.

Pgh. Women in First Hoover-Curtis Club

The first Hoover and Curtis For President Club in the Pittsburgh district, if not in the entire country, is already at work placing the Republican cause before the voters.

The Hoover end of the club was organized in the home of Mrs. Anna M. Winner, of 1168 Murrayhill avenue, within a few minutes after announcement by radio was received that Hoover had been nominated at Kansas City. Its nucleus is a group of 15 women who made up a radio party at Mrs. Winner's home.

Saturday it officially became the Allegheny County Women's Hoover and Curtis Club and Mrs. Winner was elected its president. A rally of the club will be held this week. Miss Mabel Winner, a daughter of the president of the club will have charge of rallying the vote of young men and women who are eligible for the first time to vote for a President of the United States.

Trips in Son's Home, Dies in Hospital

J. Neville, 72, of 4610 Monongahela avenue, tripped while leaving the home of his son, J. Neville, Jr., 5148 Chapin way, and suffered injuries which caused his death Saturday in Homeopathic Hospital. The accident occurred Friday evening.

Will He Hit You?

THE *driver* who does not see quickly and clearly *endangers himself* and *others.*

To *drive safely* you must *have good vision.* If your *eyes* do not *pass* the *test* which *safety demands* and the *law requires,* the *defect* can probably be *corrected* by *glasses.*

Have Your Eyes Examined

John Hughes Co. Inc.
OPTOMETRISTS
641 LIBERTY AVENUE
Supreme in Quality—Never Higher in Price

SURE!

We have used cars and they are dandy fine jobs. Overhauled and put in AA-1 first class condition by our crack crew of skilled mechanics—all of them boys who know what makes it tick. Come in—look 'em over—you're welcome—we want to get acquainted.

For Example
LATE 1925
LINCOLN PHAETON
A beautiful open car. Power and speed to burn. Dark green color scheme. Special rear seat windowshield, cost $400.00 extra. Sold when new for $5225.00. Can be bought today $1850.00.

See classified section of this paper for complete listing.

LOWE MOTOR CO.
5124 LIBERTY AVE.
MONTROSE 8062

BRISBANE
Sums up the philosophy of the ages every day in the
SUN-TELE

FOR FORTY YEARS
the Best *Place* for the *Best in Music* and *Musical Instruments*

Buescher Band Instruments and Saxophones
Paramount Banjos
Epiphone Recording Banjos
Also Gibson, Martin, and Vega String Instruments
All instruments are guaranteed, and payments can be arranged.
Bosch Radio Receivers

VOLKWEIN'S
632-34 LIBERTY AVENUE
Pittsburgh, Pa.

IF YOU, Mr. Man, had to do *Your* washing

The Gainaday is Kind to Clothes

Yes, you would probably do it over a tub and scrubbing board---just once. You'd have an electric washer in your laundry before next washday rolled around. And it would be a New Gainaday Electric Washer because you would instantly recognize Gainaday's exclusive design, and sturdy construction as guarantees of efficient, trouble-free service for years to come.

Count the labor-saving devices that surround you now in your own office, shop or factory. Why not give your wife this household labor-saving device that will bring her more freedom from health-sapping drudgery than any other appliance you could buy?

Phone us to demonstrate the New Gainaday in your own home next washday. There's no obligation and then you can see for yourself how well it is built, how quietly and easily it runs. Your wife will see at once that there's nothing else like it for cleansing clothes quickly, thoroughly and safely. Terms to suit you.

The New Gainaday Electric Washer

FEATURES
Faster Washing
Kind to Clothes
Cleaner Washing
Extra Big Capacity
1-Piece Copper Tub
All Gears Enclosed
Five Moving Parts
Balloon-Type Rolls
Thermos Cabinet
Timken Bearings
New Type Drain
Self Cleaning

Gainaday Electric Co.
Downtown: Jenkins Arcade ATlantic 6680
MADE IN PITTSBURGH
East Liberty: 6104 Penn Ave. MOntrose 5334
Call our dealer nearest you to demonstrate the New Gainaday in your own home

Men! 500 New Hickey-Freeman Suits

Regularly 55.00 to 85.00

$48

Just unpacked . . . to be shown tomorrow for the first time . . . new arrivals that complete the variety of our splendid Anniversary offering of Hickey-Freemans. See tomorrow morning's paper for complete details.

THE STORE FOR MEN—SECOND FLOOR

Men's Athletic Underwear

1.50 to 2.50 Qualities

95c

Broadcloths, madrases, pajama checks and nainsooks—a full assortment of the materials best suited for hot weather wear. Well tailored, correctly proportioned . . . and in a complete range of sizes. Carefully reinforced where necessary, assuring satisfactory service. Sizes 34 to 50.

THE STORE FOR MEN—MAIN FLOOR

203.50 Freed-Eisemann All-Electric Radio

139.50

The new 57 A. C., six-tube, single dial set, housed in the attractive walnut-finished cabinet shown below. Baldwin built-in reproducer. Radiotron A. C. tubes, antenna—203.50 worth for *139.50*.

Victor Electrolas—Style 12-1

112.50

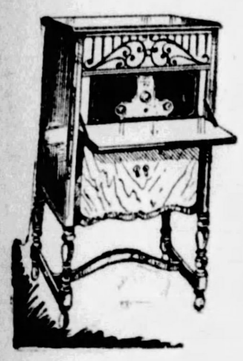

Handsome mahogany veneers with maple overlays make a cabinet of real beauty. Socket operated. Equipped with volume control. Plays all records. This instrument is also a remarkable amplifier and loud speaker for your radio set. $250 worth — for Anniversary at *112.50*. (Not illustrated).

Installed and serviced for one year without extra charge. Convenient payments.

ELEVENTH FLOOR

An Opportunity!

Stultz & Bauer Pianos!

Save $190 to $300

Established in 1880, the Stultz and Bauer piano has been used in leading schools, colleges and universities throughout the nation for over 45 years. The opportunity to buy it below the market price is something almost unheard of!

Upright Pianos, regularly $585, Anniversary price	*Player Pianos*, regularly $850, Anniversary price	*Baby Grand Pianos*, regularly $1095, Anniversary price
$395	**$695**	**$795**

A limited number; which calls for quick action.

Your own instrument accepted as part payment.

$25 delivers. Balance over a period of three years.

Piano and Fireside Benches, 7.95

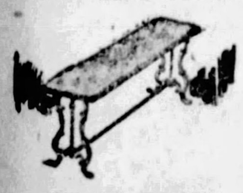

Artistic iron standards and smart velour tops in green, mulberry, blue, red, rose, taupe or brown. Reg. $12.

15.50 Violin Outfits, 10.95

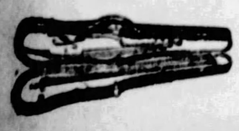

½ and ¾ sizes. Case included.

$50 Slingerland Tenor Banjo outfit *37.50*

$25 Professional Trumpet outfit; B flat and A, *19.75*

KAUFMANN'S—MUSIC STORE—ELEVENTH FLOOR

Hundreds Are Buying Rugs From These Great Groups!

Rugs—one of Kaufmann's largest departments—has shown its strength unmistakably from the opening day of this month-long celebration. Reinforcements arrive daily from our warehouses. Values like these will induce hundreds more to visit this busy section tomorrow.

Extra Heavy Chinese Rugs

Size 8x10 **$225** *Size 9x12* **$265**

PERSIAN ROOM SIZE RUGS, averaging 9x12 ft. Grades that have been priced upwards to $300—for Anniversary grouped at only **$185**

ORIENTAL SCATTER SIZES—Hamadans and Anatolians usually priced up to $25, now *18.50*. Also semi-antique Anatolians, usually 6.50 to 9.50, at **$5**

4x7-ft. Japanese Grass Rugs *$1*

SEAMLESS AXMINSTER RUGS—Florentine and Columbia—soft, luxurious pile, extra fine weave **$45**

SEAMLESS VELVET RUGS — Persian, Chinese and all-over effects. Ends finished with linen fringe. 9x12 feet **32.50**

1.00 24x48 Imported Rag Rugs *58c*

3.95 20x36 Chenille and braided oval rugs at a saving of two dollars *1.95*

Super-grade Imported Inlaid Linoleums, 2.50 sq. Yd.

500 Stair Treads, heavy quality rubber, with turned nosing. Size 9x18 inches. 55c grade at *39c*

59c Gold Seal felt base cloth .... *44c sq. yd.*

55c Rug Surround ..... *39c sq. yd.*

9x12 Gold Seal Congoleum Rugs *8.50*

KAUFMANN'S—NINTH FLOOR

An Atlas of the World

39c

This handy book includes a complete gazetteer of 10,000 alphabetically arranged names, as well as the latest census populations. A very convenient book for students or for a home library.

MAIN FLOOR

Camera Supplies June Priced

10.50 Ready Set Cameras at *7.95*

6.00 100-ft. Safety Cine Film reduced during the Anniversary *4.80*

Agfa-Ansco Roll Film and Film Packs, during June, at ..... *15% off*

2.00 7x10 Leather Albums reduced to *1.65*

SECOND FLOOR

French Roc 14.7

Even the very nicest hats are taking a whir no mistake about their kind . . . they're d aristocratic hats. Straws with wide droo shoulders! Lace hats that are simply a fr ballibuntls with low snug crowns and irreg

KAUFMANN'S—FIFT

KAUFMANN'S fifth Avenue — Pittsburgh 5

Scanties in the Anniversary!

4.75

The Foundation Garment That Combines Brassiere, Vest, Girdle and Panties

Fashion throws into the discard all extra apparel! A dress and scanties . . . no more. The scanties is a single garment of silken nothingness . . . yet is an efficient figure-molding foundation because it combines brassiere, vest, girdle and panties. It launders easily.

Miss Ford of New York will be in our Corset Shop to wear and explain the advantages of Scanties . . . 11:30 A. M. to 4:30 P. M. daily.

Pajamas, Gowns and Costume Slips

3.75

Crepe de chine nightgowns are trimmed with Irish lace—costume slips are trimmed with fine mesh laces—or you may choose tailored styles. Blue, pink, orchid, peach, white.

Crepe Print Pajamas

95c

Two-piece pajamas are made of cotton crepe with floral patterns. They are very attractive.

Crepe Print Gowns

75c

Nightgowns of flowered cotton crepe are pretty for Summer wear. Colorful patterns that you will like.

KAUFMANN'S—SIXTH FLOOR

40-inch Non-Slip Crepes 40-inch Printed Crepes

1.97

(Qualities that are usually sold at 2.95)

Printed Crepes in the designs that are popular for Summer dresses . . . small, allover patterns in multicolor, or large well-defined patterns. Beautiful tailoring and draping qualities.

Non-Slip Flat Crepes in sixty Summer shades, and in black and white. The threads will not slip or pull at the seams where there is strain. Splendid for street or afternoon frocks.

Printed Chiffons

1.27 Yard

Printed chiffons and crepe de chines, in patterns and colors suitable for practically every daytime wear and evening occasion. 39 inches wide.

Silk Coatings

2.97 Yard

Regularly priced at 4.95 yard.

Lustrous silk face, wool back—correct weight for dressy or serviceable coats. Black. 40 inches wide.

Colorful Celanese Prints

97c Yard

Celanese voiles that look like silk chiffon, and wash like a fine cotton gingham. So you see how beautiful and practical they are. Bright patterns on dark or light grounds, suitable for street or afternoon. 39 inches wide.

Cotton Voiles

37c Yard

"Morning Dew" voiles. They have glorious, colorful patterns suitable for street or house frocks. 39 inches wide.

Rayon Satins, Taffetas

97c Yard

Especially desirable for costume slips, for bedspreads and for drapes. A wealth of popular colors. 39 inches wide.

Batistes and Dimities

27c Yard

Prints—white grounds with bright patterns. Many juvenile designs. Splendid wearing quality. 36 to 39 inches wide.

Printed Lawns

47c Yard

English garden prints—copies of Liberty Lawns. Allover or well defined designs. 36 inches wide.

KAUFMANN'S—SIXTH FLOOR

Women's Silk Umbrellas

7.50

Our usual $10 umbrellas, and they are worthy of it! Beautiful handles in different combinations, or novelty handles are nicely suited to dressier occasions. And for sportier times, a Prince of Wales handle will give swagger to the costume. Borders are varied—some plain, some fancy. And they are as versatile in their colorings.

MAIN FLOOR

Mattress Covers

95c

Usually Priced 1.25

These envelope covers are made of unbleached sheeting of good quality. They are box-shaped, double stitched, and cut full. Twin or full-bed sizes.

SIXTH FLOOR

Women's 'Kerchiefs June Priced

Boxed handkerchiefs with colored woven borders and embroidered corners . . . three to a box *36c*

"Adoria" Handkerchiefs of plain white linen . . . spoke stitched hems of various widths priced accordingly.

6 for *69c*

6 for *90c*

6 for *$1*

MAIN FLOOR

"Chiffon" Marquisette Criss-Cross Curtains

3.75 Pr.

Almost as diaphanous as chiffon is the French marquisette! Each curtain is 48 inches wide the full length. With the addition of the ruffle, measurement is 54 inches at top. Ties, ivory or sand. Regularly 6.50, save 2.75.

59c Cretonnes, 25c Yd. The regular 59c quality. Charming colors. Good, substantial weight — for draperies, slip covers, bags and all summer uses.

Crinkle Cloth Shades, 89c

38 inches wide, 6 feet long. Rollers guaranteed and the cloth is, of course, perfectly washable.

75c Casement Cloth, 59c yard.

NINTH FLOOR

Here's a Sill for Every Day 12.7

Note These Fabrics—Georgettes, Printed Cr

If you need a new dress for sports—here or two-piece, in pastel shades. If you nee ness—here are printed crepes that you wi coat. You may choose conservative or da many navy georgettes. If you need a frock chiffons, fluttery and gay. Women's and

Sports Frocks

$25

These frocks are particularly designed for sports spectators—golf, tennis, baseball. Fresh, colorful frocks of plaid taffeta or of silk prints. Plain colored skirts with blousee gayly embroidered. Many have skirts of silk and blousee of cashmere. All-white wool frocks or white with color. All sizes 14 to 40.

KAUFMANN'S—FOU

Hats

Anniversary Sale! Make ats, afternoon hats, really rims that shade even the t of nothingness. Bakus and rims.

OR

Personal Stationery

Now you may have your name and address printed on your letter paper and envelopes, at a very attractive anniversary price. 100 Double sheets with 100 envelopes to match, or 200 Single sheets with 100 envelopes to match. Regularly $1, now.....85c

MAIN FLOOR

Linen Tea Sets 1.85

These sets are made of linen of fine weave and white bleach. 36-inch cloth and 4 napkins, hemstitched, with colored hems—or all-white—also Porto Rican hand-embroidered tea sets—of oyster-white Irish linen.

SIXTH FLOOR

Special Sale in the Anniversary

Silk Chiffon Stockings

Silk to the Top 1.19 Sizes 8½ to 10½

Extraordinary at the price. These stockings are 1.65 grade of pure silk, extreme delicacy of texture, with lisle slipper sole and step-up. Full-fashioned so that they fit trimly, they have lisle lined welt. Each stocking is 30 inches long and has the appearance of more expensive hose.

AND ALL THE SEASON'S SMARTEST SHADES

Light Tawny *Flesh* *Grain*
Misty Morn *Season* *Nude*
White Jade *Honey Beige* *Plaza Grey*
Rose Nude *Gunmetal*

And Plenty of the Much Desired WHITE

KAUFMANN'S—MAIN FLOOR

Girls' Sports Dresses 5.95 to $10

Simple Sports Dresses of striped silk, and embroidered Peasant styles of white crepe de chine may be worn and washed often. The Peasant dresses have matching sleeveless flannel slip-on jackets. Sizes 6 to 14.

Dresses, 5.95 to $10

Fine dresses of organdie, silk pique and rajah are touched with embroidery or white pleating. They are in solid colors or various shades of color. Sizes 6 to 14.

Jack Tar Play Togs, 1.69

Girls' Jack Tars of chambray and linene come in blue, tan and stripes. They are with sleeves or sleeveless and have bloomer or open knicker bottoms. Sizes 6 to 10.

Boys' Flannel Blazers 6.75

A brightly striped blazer coat is a part of every boy's outfit. These, regularly $10, are exceptionally smart and are suitable for Summer outings or for the seashore wear. They may be worn with plain linen or fancy Knickers. Sizes up to 16 years.

KAUFMANN'S—THIRD FLOOR

7th ANNIVERSARY

June — the Month of Roses

Frock me Need

s, Printed Chiffons, Tub Silks

washable crepes, either one- new frock for street or busi- njoy wearing without your g patterns and colors. And r afternoon—here are printed es' sizes.

Tweed Coats 17.50 and 27.50

rsary priced, of course! Other- hey couldn't be so inexpensive. id great tweed coats, soft and Very small checks — or very laids. Beige and brown mixtures e are fashionable. Some are fur- d, and there are great pockets. n's and misses' sizes.

FLOOR

Sterling Folding Oxfords—9.50

Beautifully engraved in four styles with reading lenses, and guaranteed springs. Offer includes examination. Regularly 14.50.

Toric Kryptok Bifocals, 10.65

Invisible Bifocals with distance and reading vision ground in one pair of lenses. Regularly $13. Includes examination.

M. Labowitz—T. Chartier
G. Concelman
Registered Optometrists

KAUFMANN'S—BALCONY

Melba "Love Me" Face Powder 39c

Such a wonderful chance to buy this finely grained face powder at low anniversary prices. Soft, fragrantly lovely, it may be had in all the popular shades. Regularly 75c.

Gillette razor, gold plated, one blade.....35c
Household rubber gloves, sizes 7 and 7½.....25c
Pond's cold cream, 20c-39c
Pond's vanishing cream, at .....20c & 39c
$1 Mystikum face powder, all shades.....69c
35c Cutex liquid nail polish 25c
$1 Djer-Kiss sachet....50c
Imported tooth brushes, large assortment.....25c

MAIN FLOOR

10.75 Wardrobe Hat Boxes 8.75

A most attractive price for June—and these are practically the most useful pieces of luggage that women could desire. Made of cobra grain fabrikoid, built on a wood box—attractive linings with pockets in the sides. These in the handy 18-inch size that can be carried so conveniently, stowed under a Pullman seat so unobtrusively. And they can accommodate plenty of apparel.

SECOND FLOOR

Dainty Silk Vestee Blouses 3.95

Soft pastel crepe de chine blouses have little cap sleeves for the hot days when we try to keep cool. No need to worry over the trim effect of your suit when these are worn.

And for breezy sports wear, Windsor or four-in-hand ties perkily polka dotted or figured in many shades. Some of us moderns prefer modernist designs, and there are a number of them. *$1.*

MAIN FLOOR

Gorham Silver Plate "Westminster" Pattern at Savings of ⅓

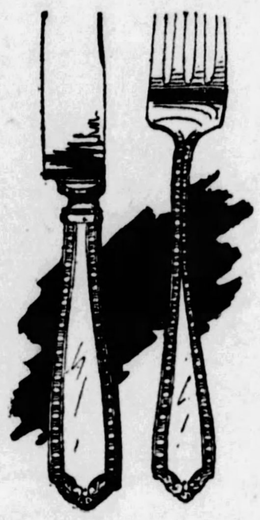

The Gorham Company, world known for their exquisite design and finish of silverware, is discontinuing the "Westminster" pattern. As we have been able to get a full stock of all pieces in this pattern, we advise those who now have this pattern in their homes to complete their sets. Excellent for the many gifts which come for the June brides. There are many items, supplying all table needs, but we list here only two of the Anniversary items.

Tea Spoons, half dozen, regularly 3.50. Now.....*1.98*
Salad Forks, half dozen, regularly 6.50. Now.....*3.98*

KAUFMANN'S—MAIN FLOOR

Acres of Savings in KAUFMANN FURNITURE

We know what savings in furniture are—since we offer them the year 'round! Thousands of dollars in special Anniversary purchases, present to all who are furniture-needy a saving of many dollars. Example:

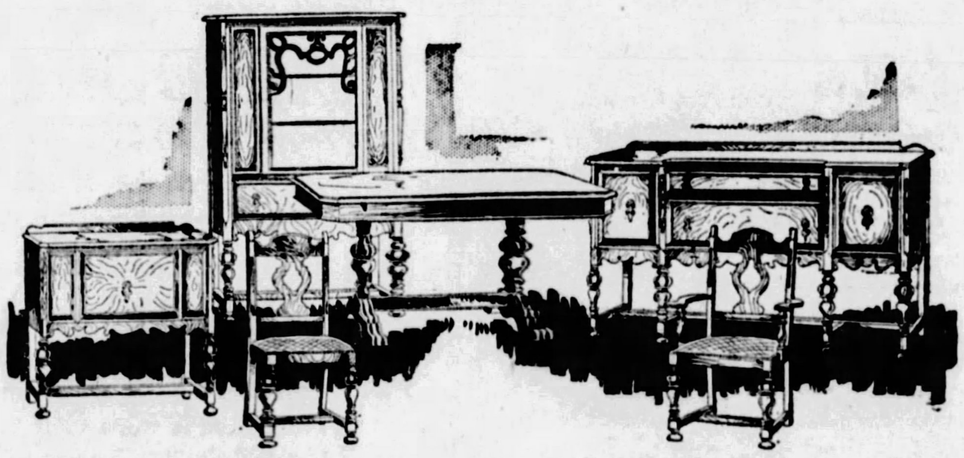

Beautiful Ten-Piece Dining Room Suite $224

Beautifully figured hand-matched walnut veneered fronts and straight-grained walnut veneered tops and sides. Base is substantially made from American Gumwood. Buffet is 66 inches long with two drawers and two cupboards; China has glass grill door and bottom drawer; Extension Table is 45x60 and extends to 7 feet, with pedestal base; Console type Server with large roomy linen compartment. Chairs are covered in tapestry.

Individually: Buffet, 54.75; China, 44.75; Table, 44.75; Server, 19.75; Side Chairs, 9.50 each; Arm Chair, 12.50.

Cretonne Upholstered Boudoir Chair. Five patterns—five popular colors..... 17.95

Mohair Sleepy Hollow type Lounging Chair. Covered all over in genuine mohair..... 31.50

Cherry Coffee Tables, Oval Shaped.....*14.75*
High Back Hall Chairs, Tapestry or Velour *19.75*
Large Fibre Rockers, in four combinations of colors *9.75*
Genuine Mahogany Tea Wagons, with tray *29.75*

Imported Needlepoint Arm Chair. Louis XV and Louis XVI styles—now..... 42.50

Red Cedar Chest, finished in walnut. Solid cedar. Dustproof lid..... 16.75

Ten-Piece Walnut and Gumwood Dining Room Suite *149.00*
Mahogany or Walnut Chest of Drawers...*27.50*
Kelsworth Four-passenger Lawn Swings....*9.75*
Gliding Lawn Settees.....*16.75*

Convenient Payments Arranged.

KAUFMANN'S—EIGHTH FLOOR

Pottery Lamps, 2.95

You'd be glad to pay 2.95 for the base alone, ordinarily. Blithesome yellow, or a certain exquisite jade green, an adorable blue or a rich orange . . . fitted with parchmentized shades gaily decorated. 2.95 complete.

KAUFMANN'S—FIFTH FLOOR

Boys' Pajamas, 77c

Embroidered With Name While You Wait—Regularly 98c

The mother with more than one boy will be delighted with these pajamas with the wearer's name embroidered across the front. Boys themselves like this feature and the simplicity of the one-piece garments. The fact that they are all-white makes washing a simple matter. There are two styles to choose from—the pajamas with full arm and ankle length, and those that are half sleeve and knee length. Sizes 4 to 14 years.

KAUFMANN'S—THIRD FLOOR

Trig Leather Bags . . . 6.95

Snugly capacious, these bags accompany us in the car and on the street. Leathers? Trout calf, sharkskin calf, alligator calf—so many others. Colors? Your choice of many. There may be shell trimming and frames, or metal. Nearly any model you can desire, lined with moire or leather; French pockets.

KAUFMANN'S—MAIN FLOOR

Adorias Step Summerwards 7.90

They are regularly $10. Almost every style—straps, step-ins, opera pumps, even to oxfords. The shades are just as varied, and the materials. They spread their smartness throughout the wardrobe. There are 65 styles from which to choose, and new ones are constantly being added.

KAUFMANN'S—FIFTH FLOOR

Hull a Peck of Peas in 10 Minutes!

69c

As fast as you feed it, this little mechanical marvel will shell peas. Fastens to any table. The whole peas drop into a dish—the hulls slough off clean as a whistle. Sold usually at $1.

KAUFMANN'S—SEVENTH FLOOR

Color-Drenched China Tea Sets, 5.95

Orange bands and borders with dainty blue flowers. Or yellow bands and handles with orange colored flowers. Or green band and borders with orange colored flowers. Service for six. Regularly 6.95.

SEVENTH FLOOR

Apex Electric Washer 99.50

The newest model Apex Gyrator that washes so quickly and so safely. Long life of all mechanical parts guaranteed. Regularly sold at $155—save 55.50.

"GENERAL ELECTRIC" FAN—"There's none better." 6 in. across. $5 ordinarily, but in the Anniversary, while our quantity lasts *3.95*

MIRRO ALUMINUM PERCOLATORS — Colonial panel design—9 cups. Regularly 2.75—now *1.49*

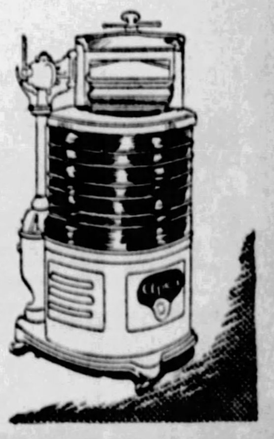

SEVENTH FLOOR

"Minute Men" Speakers to Boost Peoples' Bond Issue

BIG MEETINGS FEATURE FINAL WEEK OF DRIVE

Association Urges Passage Of Improvement Issues In Their Entirety.

Rounding into the final week of an extensive campaign to promote the peoples' $42,680,000 county bond issue, the Peoples' Bond Issue Association of Allegheny County, sponsoring the drive, starting Monday, will send "Minute Men" into every section of the county to speak on the different items of the issue and familiarize voters on projects and improvements contemplated.

Headed by James C. Chaplin, president of the Bond Issue Association, more than 100 men and women will attend meetings of Chambers of Commerce, Boards of Trade organizations, women's clubs and civic organizations throughout the county.

The crux of the campaign will be reached this week. With the slogan, "Public Improvements Promote Progress," speakers will urge voters to vote for the bond issue in its entirety.

The coming week will feature the holding of four large women's mass meetings. Monday the Congress of Women's Clubs, 408 Penn avenue, and the Twentieth Century Club, Devonshire street, will fire the opening gun. Councilman P. J. McArdle will address the former meeting, and George S. Davison, chairman of the Town Hall committee, Pittsburgh Chamber of Commerce, and Charles M. Reppert, chief city engineer, will speak before the Twentieth Century Club.

Sponsored by Mrs. H. C. McElroy and Mrs. E. V. Babcock, the Women's City Club will gather Wednesday noon in the William Penn Hotel to hear addresses on the bond issue. Raymond Marlier, Aero Club, and Mortimer Lesher will speak. This meeting promises to be the largest held since the drive started three weeks ago. The other women's meeting scheduled for the week is the Dormont women's section of the Republican party. It will be held Friday. Mrs. J. Wood Clark will be the principal speaker.

BOOST TOWN HALL

The $6,000,000 Town Hall project and the municipal airport are continuing to gain in popularity. Throughout the campaign speakers familiar with both items in the issue urge voters to vote for these items in addition to the other five questions of the issue.

Other meetings scheduled for the week and the speakers follow: Monday, Regular Republican organization of Dormont, Hillsdale School, County Commissioner Joseph G. Armstrong and County Controller Robert G. Woodside; Ross township community mass meeting, Quaill Avenue Public School, J. G. Shaw; Tuesday, Veterans of Foreign Wars, Plaza restaurant, Fifth avenue, James C. Chaplin; Oakland Board of Trade, a representative of the Aero Club will speak on the municipal airport; Ben Avon Board of Trade, Ben Avon Public School, James C. Chaplin, Park Martin, Benjamin Moore and John W. Vickerman; Pitcairn mass meeting at Pitcairn; Ross township community meeting in Seville Public School; Wednesday, Rotery Club luncheon, Fort Pitt Hotel at noon, Frank McCaffrey; Emsworth community meeting, Emsworth Public School, John W. Vickerman and Park Martin; Thursday, evening meetings will be held by Ingomar Civic Club, Sewickley Community, Overbrook Board of Trade, Stowe Township Civic Association, Lincoln Board of Trade, and Avalon Community. Friday a large mass meeting will be held in Wilmerding Y. M. C. A.

OAKLAND BOARD APPRAISES

The regular monthly meeting of the Oakland Board of Trade on June 12 was given over to a discussion of the bond issue program.

The seven questions were taken up separately and each question separately approved, after which the proposition as a whole was unanimously indorsed.

The principal speakers were F. F. Nicola, Gen. Albert J. Logan, William J. Moore, Michael J. Ehrenfeld, W. George Negley and Anthony H. Clarke.

Seek Help

ACTIVE—W. H. Newmyer is president of the North Side Chamber of Commerce, which is enlisting sympathizers for the improvements set forth in the county bond issue.

NORTH SIDE AID FOR BOND ISSUE

The county bond issue upon which the people will vote June 26 will have the whole-hearted support of the North Side Chamber of Commerce, President W. H. Newmyer announced. The Chamber's plans for the future are vitally affected by items in the bond budget.

The North Side Chamber, functioning for 25 years, has helped to inspire many civic improvements. It is the parent civic organization of the North Side. Among its recent activities have been support of the Irwin avenue and East Street Bridge improvements.

The community Christmas tree, an annual treat, has been fathered by the Chamber and the recent flower market in Ober Park was an effort to promote interest in beauty in the home and garden.

The officers are: W. H. Newmyer, president; W. M. Kane, vice president; Frank T. Young, vice president; Chester I. Greene, secretary; Dan R. Stitsel, treasurer.

Pittsburgher Held In Crash, Injures 3

GREENSBURG, Pa., June 16.—Walter Astley, 34, of Ardmore boulevard, near Wilkinsburg, has been held for court on a misdemeanor charge in connection with an auto crash on the William Penn highway, near here, on June 3. Three local women were injured when Astley's car crashed into their auto.

Man With 2 Black Cats Believed Insane

NEW CASTLE, Pa., June 16.—When Charles Marker, of English avenue, was arrested he had a black cat in each hand. It was claimed by police that he had strangled them. On being placed in a cell the jail cat wandered into his cell, but was chased out by Sergt. D. T. Nelson. Marker's sanity will be investigated, police said.

3 Cleared of Driving While Intoxicated

NEW CASTLE, Pa., June 16.—Three men charged with operating motor vehicles while under the influence of liquor were found not guilty by juries yesterday. Frank Geiger, Wampum, and Cecil Beatty, were released. In the case of Steve Vukson, he was directed to pay the costs.

Abused

DAILY—Mary C. Steve, 22, 724 Kelly avenue, Wilkinsburg, is one of the 57 libellants whose divorce troubles were aired in Common Pleas Court, but she's the only one who says she received a daily beating from her husband. She has acted as a model, she told Judge George V. Moore. Her husband, Michael J. Steve, 818 East Linden avenue, was almost constantly under the influence of liquor and not only abused her, but failed to provide her a home, she testified, and he let her "make the living."

Sharon Woman Dies at Age of 81

SHARON, Pa., June 16.—Mrs. Mary Jane Keck, 81, widow of Frederick Keck, died Friday. She was born in Beaver county and had resided here six years.

Woman Warned Not To Pray at Trial

Anna O'Neal Slicker, 700 Brownsville road, Knoxville, awarded a verdict for $5,725 after she had knelt in prayer before a jury, must hear her case tried over again.

Judge Elder W. Marshall, who heard the case, has granted the American Express Company, defendant in her suit, a new trial upon application of Attorney Sidney J. Watts.

Mrs. Slicker obtained a check for $5,000 in 1925 from the express company, and claims her name was forged to it and that she never got the money, which is disputed. Before going on the stand to testify in her own behalf, she caused a furore in the courtroom by kneeling to pray. Two tipstaves promptly lifted her to her feet.

In his opinion Judge Marshall said:

"Since this case is to be retried, a word of warning to the plaintiff may not be amiss. Her right to a verdict must depend upon the evidence which she produces, uninfluenced by conduct or remarks on her part, designated to evoke the sympathy of the jury. If at the next trial she again kneels before the jury and prays aloud or otherwise solicits special favor from the jury, she will have none to blame except herself if she is unable to retain a verdict so obtained."

Mrs. Slicker obtained a verdict for $5,725, the $725 representing interest on her claim.

WILLS $215,000 TO DAUGHTERS

Henry F. Gabel, 631 Clyde street, in his will probated Saturday, left a $215,000 estate, consisting largely of East Liberty real estate, in trust for his three daughters, Mrs. Lulu Gabel Giese, Mrs. Emma Gabel Warmcastle and Mrs. Marie Gabel Ward. The trust is to run until the youngest grandchild is 40, when it is to be divided among the heirs.

Thomas Byers, 201 Climax street, left an unestimated estate to his wife, Caroline. At her death his real estate in Warrington avenue, between Haberman and Delmont streets, and real estate at Absecon Heights, Atlantic county, N. J., is to go to his son, Albert Byers. Another son, Edward Byers, is left property at 201 Climax street; his daughter, Mrs. Emma Egler, property at 203 Climax street, and his son, John Byers, property at 205 Climax street.

Ferdinand H. Kroemer, 238 Climax street, left an estate of $15,000 to his wife, Louise, at whose death it goes to their children.

Harry S. Thurston, 417 North Euclid avenue, left $8,000 to his daughters, Mrs. Mildred R. Poole and Mrs. Emily B. Graf.

Conneaut to Hold "Miss Elk" Contest

CONNEAUT LAKE, Pa., June 16.—A bathing beauty contest in which the prettiest "Miss Elk" in the state will be chosen, will be a feature of the state convention of Elks to be held here August 27 to 30. Every Elks lodge in Pennsylvania has been asked to enter a contestant.

Suit Thief Given 30-Day Sentence

Cecil Carpenter, 23, of Morgantown, W. Va., solved his summer sartorial problem by stealing four suits from the Wiseman tailor shop at 120 Anderson street, he confessed, according to police, in North Side Police Court Saturday. He was sentenced to 30 days in the workhouse.

BOYS DELAY RADIO NEWS

ST. CLAIRSVILLE, O., June 16.—Boys are blamed for cutting a section of a long-distance telephone line near Lansing, Thursday, which halted communication between Kansas City and Pittsburgh and caused radio sets getting the Pittsburgh broadcast to become silent just as things were warming up for nomination of Hoover for President. The wire, rolled up, was found by linemen. The boys apparently intended to sell the wire for junk.

Opening Soon

MOORES' RESTAURANT

—where one can dine 'midst the quaint charm of old Spain!

—where not only the atmosphere but the food will delight!

—and where one need not pay the "war debt" to be satisfied!

KEENAN BLDG., 7th St. and Liberty

(Entrance 7th St.—1 Door from Liberty)

UNDER PERSONAL MANAGEMENT OF E. T. MOORES, Sec.-Treas.

LOUIS HENDEL, President

Music Evenings by RALPH HARRISON'S BERMUDIANS

ALICE HOLMES, Soloist

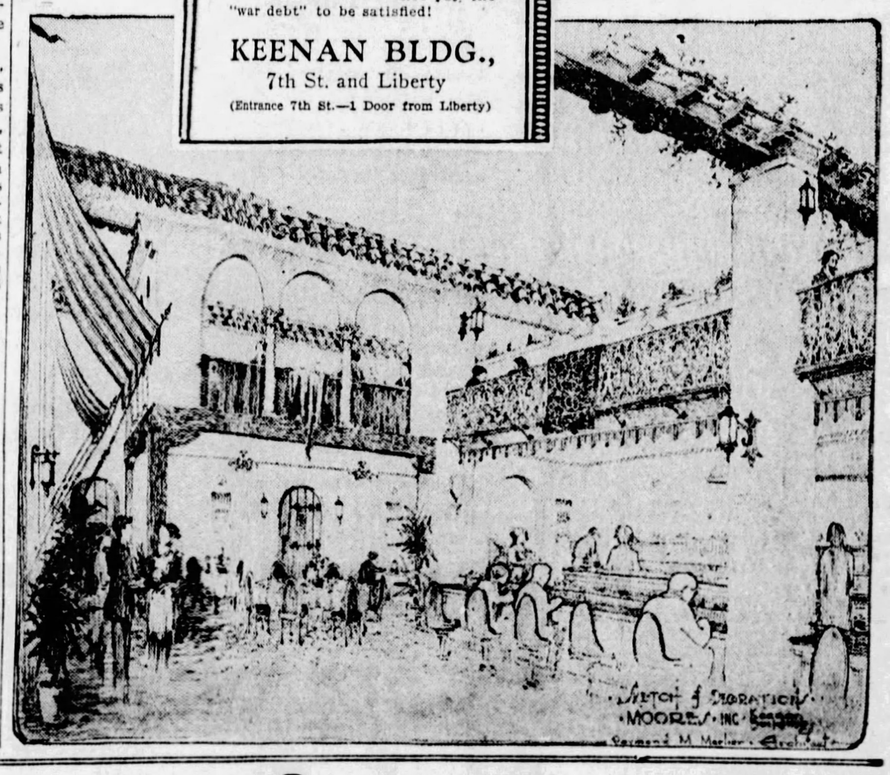

James J. Long

Writes Facts, Figures and Fancies on Sports every day

IN THE SUN-TELE

LOFTIS BROS. & CO. EST'D 1858

The Old Reliable, Original Diamond & Watch Credit House—Largest in the World

Loftis Bldg., 616 Liberty Ave., S. E. Corner Liberty and Oliver Avenues

DIAMONDS Cash or Credit WATCHES

The "Store of Worth-While Gifts on Credit"

Give the bride a gift that will last her always, a gift that will make the home more beautiful and life more livable. Choose a gift that expresses not only your good wishes but also your good taste. A great abundance of such gifts are ready for your inspection here. Diamonds, Jewelry, Watches, Silverware, Clocks, Bric-a-Brac, Dresser Sets—all stylish new designs at very low prices. Also gifts in profusion for the boy or girl graduate and many other suggestions for anniversaries, birthdays, and summer vacation gifts. Convenient credit terms.

NO MONEY DOWN—TERMS TO SUIT

$7.50 a Week — $3.75 a Week — $2.50 a Week — $1.25 a Week

15-Jewel Elgin Cushion Shape

Luminous numerals and hands, leather strap..... $33

$1.00 a Week

Rectangular Wrist Watch, solid 14-k white gold, 15 jewels; special value..... $18.75

On Weekly Payments

Many other styles at $10.65, $15, $22.50, $25, $27.50 and up. Diamond Set Wrist Watches at All Prices Up to $2,000.

Field Glasses, Binoculars, Kodaks—in a complete range of styles and sizes—at the Loftis Stores. Buy now for use in the summer weeks ahead. Terms to suit.

Diamond Wedding Rings

Beautiful wedding rings in solid 18-k white gold and solid platinum. Set with brilliant blue white Diamonds.

Prices Range from $22.50 Up

Wedding rings engraved solid 18-k white gold, without Diamonds, $7.50 up.

See Our Store Windows for Special Bargains.

Expert watch repairing.

Wedding rings modernized.

Lowest prices.

Call or write for catalog 418.

If you wish to order by mail

Any article in this ad will be sent you on down payment of 10% of total price. Balance payable as specified.

Loftis Bros. & Co., 616 Liberty Ave., Pittsburgh, Pa.

Send for FREE Catalog!

FILL OUT COUPON AND MAIL TO US TODAY

Name _____

Local Address _____

Town _____ State _____ 8

Phone Atlantic 6045-0046 and salesman will call.

Open Wednesdays and Saturdays until 9:30 P. M. Other days till 6:30.

How Your Eyes Will Pop Out!

SONIA SHOES

$3.95

Not a Pair a Penny More!

All One Amazing Price!

How we can sell them for less than $5 to $8 is the wonder of every customer! Such style! Such quality! Such variety of models, of leathers!

Our Hose Special---

Full-fashioned all-silk Chiffon Hose, the pair..... $1.35

SONIA SHOES

128 Sixth St.

Opposite Alvin Theater

$

THE DOLLAR SAVINGS BANK

338-344 FOURTH AVENUE, PITTSBURGH, PENNA.

The Only Mutual Savings Bank in Pittsburgh—Organized in 1855

One Hundred and Forty-Sixth Semi-Annual Statement of Condition at Close of Business, May 31st, 1928

Resources

Cash and Due from Banks	$ 2,867,026.49
Demand Loans with Collateral	30,840.00
Time Loans with Collateral	353,407.68
United States Government Bonds	5,609,824.14
Municipal Bonds	17,708,773.80
Miscellaneous First Lien Bonds	7,396,033.45
Bonds and Mortgages Owned	10,733,448.46
Bank Building and Lot	300,000.00
Other Real Estate (Sold Under Agreement)	447.41
Miscellaneous Assets	1,373.17
	$45,001,174.60

Liabilities

Surplus Fund	$ 3,231,635.06
Time Savings Fund Deposits	41,761,614.54
Other Liabilities	7,925.00
	$45,001,174.60

OFFICERS

SAM'L BAILEY, JR., President

WM. E. von BONNHORST, Treasurer — ELMER S. STANIER, Secretary

HENRY H. LATSHAW, Asst. Secretary and Asst. Treasurer

TRUSTEES

Charles D. Armstrong	William Frew	Francis B. Nimick
Charles E. Beeson	Francis S. Guthrie	Howard A. Noble
Ralph H. Binns	Robert R. Gordon	Henry A. Phillips
Wm. E. von Bonnhorst	James H. Hammond	L. M. Plumer
Hill Burgwin	Americus V. Holmes	Alfred C. Pollock
David F. Collingwood	Henry H. Latshaw	James C. Rea
Charles H. Curry	John W. Lloyd	Lawrence E. Sands
Harry Dangerfield	George M. McCandless	G. Harton Singer
John C. Dilworth	T. H. B. McKnight	Elmer S. Stanier
William E. Evans	David W. McNaugher	James R. Sterrett
Robert W. Flenniken	William L. Monro	John Woodwell
B. G. Follansbee		

We Cordially Invite New Savings Accounts

$

TIS CHOICE UTS MUFFLER ON FARMERS

Presidential Nominee Expected to Allay Agrarians' Bitterness.

By GEORGE R. HOLMES.
International News Service.

ANSAS CITY, June 16.—The blicans cleared out of Kansas today a good deal happier and dent that they thought they l be several days ago when y and embittered farmers were ning at the doors of their nal convention.

e nomination of Senator Charles is of Kansas, as Vice Presi- the party leaders believe, will uch to allay the bitterness of radical exponents of farm re- and the resentful valedictory rank O. Lowden that the Re- ican platform "failed to meet and squarely" the needs of great grain belt.

TIS FARMERS' FRIEND

rtis has for years marched un- the banner "the farmers' d." Kansas lays claim to being very heart of the great agricul- l region that stretches from the -Indiana line to the Rockies. is voted for the McNary- gen bill. It is true that on the tion of the veto he voted to ain the President, but he ex- ned that by saying he deemed s duty to do so because of his tion as Republican leader of the ate.

the bitterness of the farmers, e farm organizations, that were esented in Kansas City there be no doubt. When battalions hem, paid or otherwise, try to n the doors of a Republican onal Convention it indicates the situation, if not actually ous, at least may become so. the Lowden statement that he not care to be the nominee on a platform as the Republicans oted here was calculated to be kerosene to the fire.

is is the situation which the ublican leaders believe the nom- ion of Charley Curtis—and time ll do much to ameliorate.

K OF BOLT DIES

e talk of "bolt" and the talk third party which was every- re prevalent a few days ago, even crept into the argument h the agriculturists' spokesmen before the convention itself in platform fight, had virtually all out today.

e responsible leaders of the y believe that Curtis' nomina- of itself will eventually offset effect of Lowden's stinging re- e to his party. The vision of den, admittedly the only man that "Fighting Bob" La Fol- is dead, becoming the symbol third party movement in the t, is to them an impossible one. den is a Republican of some 40 s' regularity. So are most of men who fought with him in sas City—Senator James E. tson, of Indiana, Vice President es and Senator Curtis, himself, now has consented to stand on platform this convention adopt- So were most of their friends. ce they believe the threat of a d party agrarian movement this is an idle one.

e representatives of the anti- ver coalition have been doing reat deal of post-morteming Thursday night, seeking to e "the blame" for their defeat Hoover's nomination.

hio Boy, 16, Heads he Graduating Class

CIO, O., June 16.—At 16, George Canaga, Jr., son of the Harrison nty common pleas judge, was duated as valedictorian of the l high school.

Est. 20 Years

Aristocratic Looking

To make your appearance count, wear the right glasses

TORIC BIFOCALS

TO SEE FAR AND NEAR

In white gold, with the high bridge, ery smart looking and durable. Fitted ith highest qual- y specially round lenses. **$9.75**

egular price $14.50

PITT OPTICAL CO.,
209 7th St.
ext Door to Stanley Theatre

UNIVIS
BIFOCAL GLASSES
Meaning Universal Vision

Clear and correct vision for
DISTANCE
READING
WALKING

B. K. ELLIOTT CO.

Sole Owners and Operators
Broadcasting Station WCAE

GIMBELS

Sixth Ave. at Smithfield St.
Phone ATlantic 4400

Two Groups of Dress Coats Now Repriced

$69.50 to $89.50 Coats Reduced to

$38.00

$98.50 to $149.50 Coats Reduced to

$68.00

If you've waited for your summer coat . . . now is your opportunity for great savings. Or if you've longed for the luxury of an extra coat of satin or light-weight fabric . . . your luxury may now be an economy.

Furred and unfurred . . . with scarf necklines or tailored lines . . . black and the gray and tan shades . . . sizes for Misses and Women.

Gimbels—COAT SHOPS—Third Floor

SVELDA—NEWEST OF FABRICS

Soft, Supple—Charming Voile and Taffeta Weaves

$1.49 Yard

The most modern of fabrics—of unusual and practical beauty—with a degree of fineness and softness usually found only in silk. Can be washed without particular precaution and is uninjured by a hot iron. Tub-fast—sun-fast. In prints of entrancing design.

Gimbels—SILKS—Second Floor

Sturdy Luggage for Your Vacation

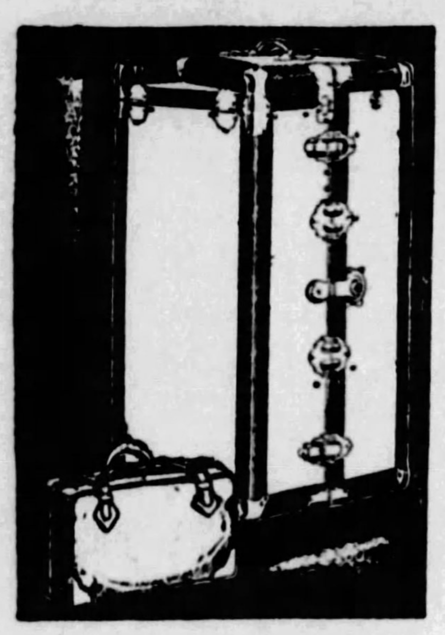

Luggage is not handled gently when out of your own protecting hands. It is essential that each piece be made of the best materials. Gimbels offers a worthy stock.

Roomy Wardrobe Trunk

Full size trunk, covered with heavy vulcanized fibre. Has ample hanging and drawer space. Cretonne lined. Specially priced at... **$24.50**

Men's Gladstone Bags

Heavy hand-boarded cowhide bags, flexible and soft; made with short straps and full leather lining. Now specially priced at...... **$23.50**

Gimbels—LUGGAGE—Balcony

Why Suffer From Your Feet?

Aching feet take all the joy out of life. You needn't suffer any longer. See the personal representative of Dr. Scholl here during

Dr. Scholl's Foot Comfort Week

Let him demonstrate how Dr. Scholl's Aids for the feet relieve foot troubles. This service is absolutely without charge.

Gimbels—Second Floor

Hosiery and Boudoir Boxes

Gayly Flowered or Plain in Many Colors

85c

A convenient hosiery box with separate spaces for twelve pairs, making them easy to select. Covered with delightfully flowered paper. Matching plain linings. A few in all plain colors. Very specially priced at 85c.
Utility Boxes—Nest of three boxes in one. Plain colors only. 85c set.

Gimbels—Balcony

Boys' and Youths' "Gleneagle" Imported Linen Knickers 98c

Well Tailored, Washable Linen Knickers . . . $1.95 to $2.95 Grades . . . in Sizes 10 to 18.

A truly extraordinary low price for such splendidly made knickers of imported linen.

Materials Used Are Linen From Belgium, Ireland, Germany and Czecho-Slovakia . . . in Plaids, Diagonals and Herringbones.

Welted pockets, 20 bar tacks at the points of strain, non-tear removable buckles and finished seams are the features you'll notice first.

As an added feature, cotton wash knickers in sizes 6 to 18 years are included for only 98c

Gimbels—BOYS' SHOP—Fourth Floor

OF INTEREST TO HOME-MAKERS

New Breakfast Sets in Gray and Tan Oak

A Cozy Suite of 5 Pieces That Will Brighten the Breakfast Nook

$29.75

New shades have invaded the kitchen . . . now why not the breakfast nook? These suites, consisting of a table and four handsome chairs, are beautifully constructed and finished in either gray or tan oak of the very newest creation. And the price has been brought within the reach of every home.

Gimbels Also Offers a Complete Stock of Breakfast Room Equipment

Gimbels—FURNITURE—Ninth Floor

400 Specially Priced Bridge Lamps With Shade

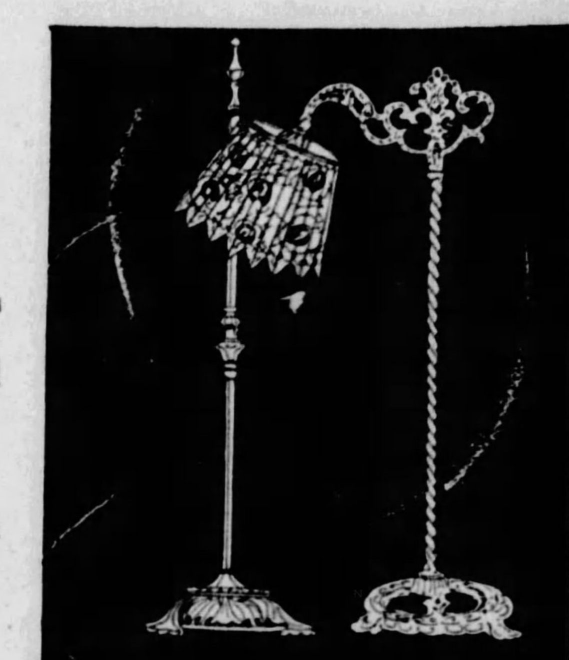

$1.95 *complete*

A complete lamp and shade that we have sold this season for much more . . . now emphatically reduced. The twisted iron base may be selected in black and silver, green or rose. The shade is of flowered chintz.

100 Lamp Bases, Special at $2.95

All metal bridge or floor lamp bases in Roman gold finish. Octagon or spiral shape tubing.

Gimbels—LAMPS—Seventh Floor

Simmon's All-Metal Bed With Graceline Tubing

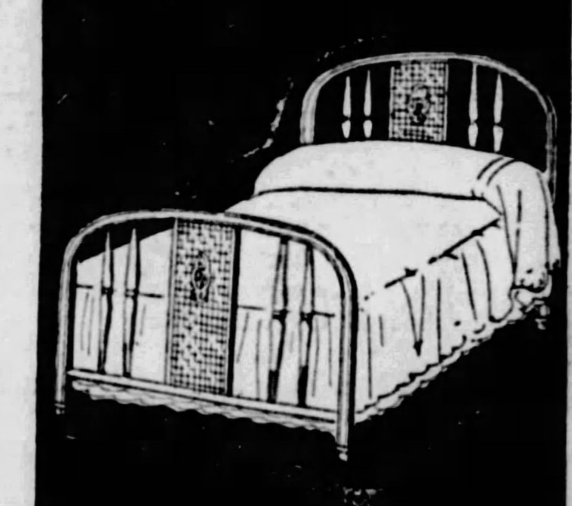

$14.75

Beautiful in pattern is this particular model of Simmons bed, made of good quality steel, with eight large spindle fillers of graceline tubing and cane panel at head and foot. The finish is of American walnut. Full size only.

Several Other Simmons Patterns in Metal Beds, Full Size Only, at $10.75

Gimbels—BEDS AND BEDDING—Ninth Floor

Canvas Drop Awnings Complete, Ready to Hang

Fine awnings, priced low for immediate selling. A choice may be made in dark green or dark tan striped waterproof canvas. Each is 7 feet 6 inches long, and comes complete with pole at bottom and fixtures.

5 foot width, $1.79	9 foot width, $3.59
6 foot width, $2.29	10 foot width, $3.89
8 foot width, $3.29	12 foot width, $4.29

Window Awnings to Match, Complete With Headrods, 30, 36, 42, 48 Inches Wide, Now $1.35

Gimbels—AWNINGS—Sixth Floor

"Swanette" Electric Washing Machines, Unusual at $89.50

A Quality Washer, Produced by a Maker Who For Years Has Manufactured Only Reliable Machines

The "Swanette" electric washer is backed by experience. Each washer has been tested under a full load and a full guarantee for one year accompanies each washer.
The heavy copper tub is extra large, the Westinghouse motor is enclosed and water-tight, the gyrator of cast aluminum and the wringer has long-wearing semi-soft rolls.

Gimbels—ELECTRIC APPLIANCES—Seventh Floor

"Thor" Folding Electric Ironers Are Now Marked Only $119.50

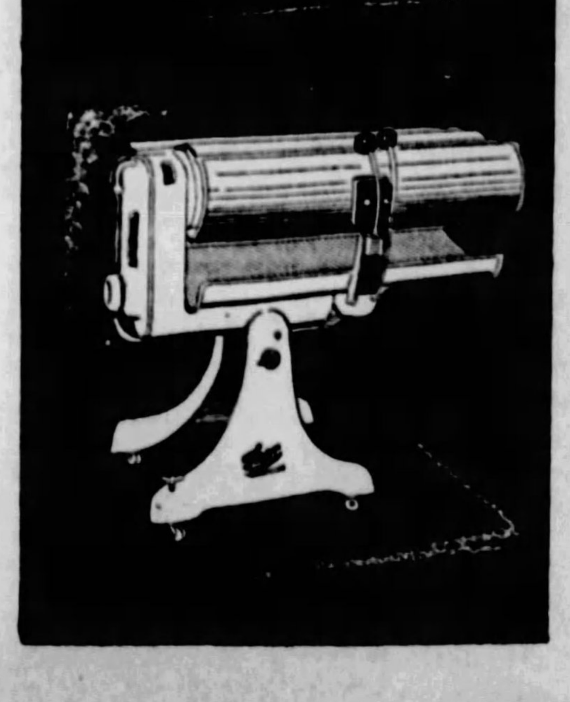

A Thoroughly Efficient But Discontinued Model Formerly Priced $160.00

Save not only dollars, but hours of work and energy with a Thor folding ironer. The main features are the open roll permitting an entire shirt to be placed over the roll; the Heatspread unit that distributes heat evenly over the entire surface, the ease of operation—no pedals; the white Duco finish. It folds to a compact size when not in use.

Gimbels—ELECTRIC APPLIANCES—Seventh Floor

Breaks in River Levees Leave 1,500 Homeles

THREE STREAMS ON RAMPAGE; LOSS MILLION

Farmers, Warned of Crash, Flee to Hills With Stock; No Lives Lost.

International News Service.

MEMPHIS, Tenn., June 16.—With 1,500 people homeless near Memphis, Tenn., as a result of a break in the White River levee, 3,000 laborers tonight were working to prevent a dozen more threatening breaks in the upper St. Francis, White and Black River levees.

Damage of more than $1,000,000 to crops has resulted from waters flowing through crevasses along these rivers.

A crew of 300 workers were busy at the Point, 15 miles below Newport, when the break came. Warnings had been sent out over the 25,000 acres which were today under water, and farmers and their families escaped the waters by moving to higher grounds.

Red Cross quarters, operated under Secretary of Commerce Hoover during the general flood in the spring of 1927, were swung open again today.

An artificial crevasse was cut about a mile above the break last night to relieve some of the river's fury, but it did not help and the surging waters came through the rapidly-widening crevasse with great fury, sweeping down houses in the valley and destroying crops.

Rain has let up in the territory drained by these tributaries of the Mississippi and a fall in the swollen rivers is expected by the middle of next week.

Tale-Bearer Gets 90 Days In New Jersey

CAMDEN, N. J., June 16.
International News Service.

NINETY days in jail was Police Judge Beffman's sentence yesterday on Charles Bubeck for telling acquaintances he had seen 19-year-old Helen Kirchdasner kissing a man in her parlor. She denied it.

"What business was it of yours whether they were kissing or not?" the Judge demanded. "You're just like an old woman. I'll give you 90 days in jail as a lesson against further carrying of tales."

MAN IN RIVER HAS THROAT CUT

WHEELING, W. Va., June 16.—(AP.)—The body of Harvey Mitchell, 61, of Bellaire, O., with the throat cut, was taken from the Ohio River near Benwood, W. Va., this morning. Mitchell had been missing since Monday. The coroner believed he committed suicide, wading into the river and cutting his throat.

Divorces Asked on Charges of Cruelty

Mrs. Mary B. Seaver, 5800 Darlington avenue, charged cruelty and desertion in filing suit for divorce Saturday against Henry Seaver, now of New York. Mrs. Armilla L. Springel, 2475 Toner street, alleged cruelty in action against Joseph J. Toner, 4628 Coral street.

Uses 15 Words To Tell Public He's Candidate

Associated Press.

MADISON, Wis., June 16.

FIFTEEN words sufficed for Gov. Fred R. Zimmerman to announce his candidacy for re-election today.

He said: "I shall be a candidate for renomination for governor of Wisconsin at the September primary."

Connellsville Leases Plot for Playground

CONNELLSVILLE, Pa., June 16.—To prevent accidents to children in the streets, the South Connellsville Volunteer Fire Department has leased May's Field for the summer. It will be used as a public playground and baseball park.

Barnesboro Woman's Estate Is $957,360.99

EBENSBURG, Pa., June 16.—One of the largest estates ever probated in Cambria county was entered at the courthouse, in which Mrs. Ann S. Barnes, formerly of Barnesboro, left a personal estate of $950,360.99 and real estate of $7,000. She left the entire estate in trust for her son, John, of Haverford, Pa., and daughter, Rachel, of Barnesboro.

Motor Cyclist Hurt In Ligonier Crash

GREENSBURG, Pa., June 16.—When his motorcycle crashed on the tracks of the Ligonier Valley Railroad at Ligonier, Joseph Cummings, 35, of Johnstown, was severely injured. Cummings narrowly escaped going under the wheels of a passenger train and collided with the auto of C. S. Potts, of Ligonier.

Ohio Editor Eats Prize Hen's Egg

CLARINGTON, O., June 16.—Editor S. F. Rose, of the Clarington News, believes the proper test of an egg is in the eating. So when a prize egg 6¾ by 8¼ inches, laid by a leghorn-barred rock hen, was presented to him by John and William Steiding, it was promptly consumed. Rose pronounced it exceptionally good.

Westminster Peal Bells to Be Blessed

The five bells comprising the Westminster peal will be blessed at St. Philomena's Roman Catholic Church, Forward avenue, Sunday afternoon prior to their installation in the church tower. The consecration will be made by the Rt. Rev. Archabbot Aurelius Stehle, O. S. B., of St. Vincent's Archabbey at Beatty.

MEDIC DIRECTS OWN OPERATION

CHICAGO, June 16.—(INS.)—A doctor who, facing death, calmly directed the draining of his own left lung, is on the road to recovery here today in a hospital.

Dr. Clyde Jensen, 26-year-old pathologist, a week ago, while assisting in an autopsy, was infected by bacteria lodging in his lung. Death was imminent, according to other physicians. At the crucial moment he rallied. Fully conscious and directing the work in a weak voice, he superintended the draining of his lung. The three doctors who performed the operation said today Dr. Jensen would recover.

SCHMIDT'
SINCE 1880
ANY shoeman ca sell you chea shoes—our $10 shoe are the cheapest fo satisfaction.
FLEXRIDGE SHOES FOR WOMEN
HEYWOOD SHOES FOR MEN
SCHMIDT'S SHOE
Fitted by X-Ray
627 SMITHFIELD
ALSO SUNNY DORMON

Ask to See

This Amazing New Speed-Ironing Invention

Portable . . . Small Size . . . Big Capacity
Irons 90% of your laundry in one-third the time

IT'S the very thing you've been waiting for—one that's so low priced, you actually can't afford to be without it. One that's so neat, compact and handy—it takes almost no room at all.

• • •

It operates from the wringer shaft of your Thor Washing Machine.

• • •

It heats in 4 minutes, that's as fast as an ordinary electric iron, and irons faster than any machine you've seen.

It is portable—carried with ease. Slips into a drawer, corner or closet when not in use.

• • •

Phone today for free home demonstration. Sensationally low priced.

It costs you only
$49.50

Ask to see a
Thor ROTARY IRON

UNION ELECTRIC COMPANY,
420 DUQUESNE WAY — WHOLESALE DISTRIBUTORS
See your neighborhood dealer.
Or the Following Downtown Dealers:
QUICK SERVICE ELECTRIC CO., 216 Stanwix St.
MODERN APPLIANCE CO., Union Arcade.
GIMBEL BROS.

You can "feel" new life in your hair

After One Thomas Treatment

Your scalp tingles with a fresh, healthy feeling even after the first Thomas treatment! You instantly see for yourself how basic and necessary each part of this fifteen-year proved scalp treatment is and how it can end dandruff, stop falling hair and actually regrow hair where all other superficial imitations have failed. You *feel* life returning to the dormant sources of hair nourishment after the first Thomas treatment; and within a remarkably short time you *see* new hair on your scalp.

The Thomas treatment is given only in Thomas offices, under the direction of skilled specialists who do nothing but examine and treat scalp disorders. Come in today and see for yourself exactly how this treatment can produce results in your particular case. There is no charge or obligation for a complete examination.

World's Leading Hair Specialists—44 Offices in U. S.

The THOMAS *System*
SUITE 602 CLARK BUILDING
LIBERTY AVE. AT SEVENTH ST.
Hours—10 A. M. to 8 P. M. Wednesday and Saturday to 1 P. M.
Youngstown, Ohio, Office, 416 Mahoning Bldg.
EXCLUSIVELY FOR MEN

DOUBLE EAGLE
-distance champion!

IDENTIFICATION:
On the sidewall of this tire you will find in silver silhouette the Double Eagle world mark of superfine quality and value, symbol of that Goodyear union of seasoned experience and youthful progress which has produced the tire of tires

THE MASTER TIRE

THINK of being able to pick and choose from the finest materials in the world, to draw upon the richest experience in rubber-making, to employ every benefit that science and leadership can provide—all without a single limitation of cost! This is the unique freedom Goodyear men enjoyed in building the new Double Eagle Tire. A *super*-tire—to honor the anniversary of Goodyear's beginning thirty years ago. A *super*-tire—to signal the matchless capacity of the largest manufacturer in the industry. A *super*-tire—produced in limited quantity for the fortunate to whom price is secondary to result. You may not need a tire so extraordinarily fine, but if you do buy the Double Eagle you will know a new security and serenity of mind, however or wherever you drive. Accustomed troubles will pass you by. And under anything like normal conditions the Double Eagle will last as long as you keep your car.

The Double Eagle being a special tire, made and sold only under its own name, Goodyear has built especially for it an equally superior inner tube—and calls this distinguished buff-colored tube, also the Double Eagle

THE TIREMASTER

P. W. Litchfield, President of The Goodyear Tire & Rubber Company, Inc.; President, Chairman, or Advisory Board Member of twenty-four affiliated or subsidiary corporations. Under Mr. Litchfield's direct charge, Goodyear has made more than 115,000,000 tires, and now crowns that unequaled record with the Goodyear Double Eagle Tire

Important Features *of the* "Goodyear Double Eagle" *—the Tire of Tires*

1 The finest, strongest, and handsomest tire that money can buy.
2 The deep-cut, tractive All-Weather Tread is practically double-thick.
3 The toughest and longest-wearing rubber compound in this tread Goodyear has yet developed.
4 The body of the tire built extra-heavy of SUPER-TWIST cord fabric, to a new oversize dimension both in cross-section and overall diameter.
5 More plies of cord fabric, more rubber between the plies.
6 Heavy friction coating of rubber to protect cords from moisture.
7 Special low temperature cure.
8 The finest materials, the finest construction, regardless of cost.

GOODYEAR
THE GREATEST NAME IN RUBBER

Peeping Maid Dies in Fall

EAGERNESS TO SEE NOBILITY AT BALL FATAL

Skylight Crashes, Throwing Servants Among Guests at London Function.

LONDON, June 16.—(AP.)—A brilliant society ball at which members of the royal family and numerous titled persons were present ended abruptly last night when a tragic accident took place, causing the death of a maid and the injury of several other persons.

The ball was at the home of Walter Guinness, minister of agriculture, in Grosvenor Place.

SKYLIGHT CRASHES

While Princess Mary, Viscount Lascelles, many dukes, duchesses and other prominent society members were dancing on the ground floor, two maids crawled to a skylight several stories above to watch the guests in the main lobby below.

Suddenly the maids crashed through the glass. They did not fall clear to the main floor where all the dancers were gathered, but landed on the second floor lobby, hitting two guests who were seated there.

One of the maids was instantly killed and the other was gravely injured. The two guests suffered only slight hurts. Then, to add to the confusion, the night watchman while investigating the accident fell on the stairs and broke his leg.

1,000

Photo by International Newsreel.

"HOOVER!"— Josephine Murphy, Kansas City, says "Hoover!" 1,000 times a day, its estimated. She's not punishing herself, but she's operator at Hoover headquarters.

Liquor Kills 16 At Wedding Feast

STRIJ, Galicia, June 16.—(AP.)—Fifty persons were poisoned today at Dobshany, 16 of them fatally, when they drank homemade spirituous liquors at a wedding festival.

DEVELOP PLANS FOR PARK POOLS

Preliminary plans have been developed for construction of swimming pools in the county's North and South parks, County Commissioners announced Saturday.

The pools are intended to take care, in part, of the growing needs for public swimming and water sports. They will ultimately be developed in groups of two or three.

The larger pool will have a depth of four feet, in order to care for 85 per cent who are non-swimmers. The smaller pools will contain ample arrangements for diving and swimming.

North Park has an ample flow of clear water in Pine creek, which is pronounced sanitary and fit for use. Storage and warming basins in the form of natural lagoons, or small lakes, will be established above the pool to insure an ample supply of water at all times.

The preliminary plans are to be given a more intensive study by Director of Parks Paul B. Ris, with a view of co-ordinating pools with the landscape. South Park pools will be filled with artesian water. The pools will be equipped with all safeguards, dressing rooms, check rooms and bleachers for spectators will be a part of the arrangements.

Liquor Cache Found, Hill Druggist Held

A. Gigliotti, proprietor of a drug store at 900 Wylie avenue, was held for court Saturday by the United States Commissioner on a charge of violating the prohibition law. Prohibition officers testified to finding contraband liquor in a secret apartment beneath stairs in the rear of the store.

Elected

STATE—Mrs. Adaline W. Barnes, Pittsburgh, has been elected grand secretary, Eastern Star of Pennsylvania, at the organization's state convention at Conneaut Lake.

FIVE ARRESTED IN K. C. ROBBERY

KANSAS CITY, Mo., June 16.—Four men and a woman were held today in connection with the $20,000 holdup Thursday of the Home Trust Company. James H. Smith, traffic patrolman, was wounded fatally and three other persons were shot during the robbery.

Two of the men held are said to have confessed participation in the robbery. Police said they had found evidence which pointed to the Home Trust Company robbers as being the same gang which several weeks ago robbed the City Bank of $50,000.

Those detained are: Carl Nasello, who has been identified by two men as one of the Home Trust Company bandits; John Messino, who confessed, police said, to driving the bandit car; Maurice Nagle, Tony Mangiarcino, identified as one of the robbers, and Mrs. Laura Nagle, wife of Maurice Nagle.

FATHER, SON DUEL TO DEATH

THAYER, Mo., June 16.—A prosperous farmer and his son duelled with revolvers in a lonely road west of here, and today both were dead.

Returning from a country dance, James Perkins, 48, and his son, Frank, 24, quarreled and decided to "shoot it out."

They were found dying by a farmer attracted by the shots. The father succumbed before an ambulance could reach him, and the son died in a West Plains hospital.

Asked the reason for the duel, the son replied:

"It was nobody's business except dad's and mine."

Appeals to Court in Tax Rate Fight

Judge Ambrose B. Reid, of Common Pleas Court, has fixed June 27 for hearing the appeal of E. M. Hill against the City of Pittsburgh, who takes exception to the assessed valuation of $196,000 placed on the old Marshall Foundry property, Twenty-eighth street and Allegheny Valley Railroad, bought by him. Attorney A. E. Sloan, who presented the subject Saturday before Judge Ambrose B. Reid, said that Mr. Hill only paid $100,300 for the property and regarded the assessment as excessive. The property was bought as a result of it having been put up at public sale on orders of the Orphans Court.

Erie Man Fined For Having Liquor

Charles Uginio, of Erie, was fined $500 in Federal Court when he pleaded guilty to four counts of a complaint charging him with sale and possession of moonshine whisky. George Stakich of Conemaugh township, Cambria county, was fined $100 when he pleaded guilty of violating the prohibition law.

AT BLUM'S

WHERE VALUES ARE VALUES

10-Pc. Walnut Bedroom Suite

Complete—
Nothing Else to Buy

ON TERMS TO SUIT YOU

$137.50

And including a Famous Simmons Coil Spring and all layer Felt Mattress.

A Value That Challenges Comparison—Every Piece of Typical Blum Quality

Includes a beautiful 48-inch Dresser, large roomy Wardrobe, Full Length Vanity and Bed. An upholstered seat Chair and Bench to match. And a Simmons coil Spring, Layer Felt Mattress and a pair of fine Feather Pillows.

Another Big Blum Special
For This Week

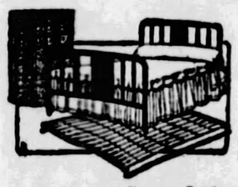

This Simmons Walnut Cane Panel Bed

Complete with guaranteed spring and 50-lb. all-cotton, roll edge mattress.

Complete $18.95

Where Values Are "Values"—and "Why"

Out of the high rent district—and with a minimum of expense.

Enables us to offer an unquestionable guarantee of "BETTER FURNITURE AT PRICES THAT ARE LOWER."

The careful and personal management of every department—by the owners themselves—minimizes overhead and assures you greater satisfaction and service, and decided savings.

At the corner of Smithfield St. and 7th Ave. Entrance on 7th Ave.

BLUM FURNITURE CO.

1 block down Smithfield St. from Gimbel's Dept. Store

306-308 Seventh Ave.—(Not 7th Street)

"LOOK FOR THE BLUM SIGNS"

WALL PAPERS
ON SALE AT REDUCED PRICES

Complete Room Lot Wall Paper
10 Single Rolls Wall, 20 Yds. Cut-Out Border 59c

PAINTS
Ready Mixed, all colors, per gallon $1.69

15c to 50c Values—Plain 36-Inch Oatmeal Papers suprof 2c and 9c

De Luxe Papers Values to $1.00 For the Better Rooms and Halls 25c and 35c

45c Values—The New Polychrome Blends All Colors 15c

20c to 25c WALL PAPERS Tapestry and Chintz Effects. Bolt..... 7c and 9c

30c to 35c WALL PAPERS For the Downstairs Rooms. A large selection. Priced, per bolt..... 12c and 14c

WALL PAPERS 10c VALUES Suitable for Any Room in the House. Bolt.... 4c

VARNISH STAIN and VARNISHES Quart, 89c

WALL PAPERS 10c VALUES For Bedrooms and Kitchens. Bolt..... 2c

Fashion Wall Paper Co.
409 Market Street Next Door to McCann's

Don't be without a Piano in your home. Let the children take music lessons and enjoy the most beneficial influence which music brings into the home.

THE
Gulbransen
GRAND

A beautiful small Grand with a charming tone quality, attractive appearance and the durability of the higher priced instruments. That's why they are such favorites today. A new shipment of the regular Colonial and Period models just received.

$650 and up

If you are intending to purchase a Grand Piano, you owe it to yourself to see these 1928 models of Gulbransen Grands.

J. M. HOFFMANN CO.
537 Wood Street
Your Old Piano Taken in Trade. Terms as low as $25 Cash, $12 Monthly.

SMITHFIELD STREET, BETWEEN THIRD AND FOURTH AVENUES

Lewin-Neiman's Bargain Basement

Monday—A Special Feature of Our Famous June Dress Campaign

DRESS SALE

Two Specially Purchased Lots of High-Grade Dresses at BARGAIN Prices!

NEW SILK Dresses

WORTH $8 TO $12!

5.65

New Silk Crepes
Printed Silks
Flowered Georgettes
Washable Silk Crepes
New Sports Silks

Smart! New! WONDERFUL VALUES! Dresses for every occasion—for sports wear, afternoon, evening, street, vacation, travel, business! Featuring the very latest fashion notes and trimming effects. Plenty of two-piece styles. ALL WANTED LIGHT AND DARK COLORS—also newest prints and combination effects.

—ALL SIZES—
Women's—36 to 46.
Misses'—14 to 20.
Juniors'—13 to 19.
EXTRA SIZES—42 to 52.

REMEMBER THE VALUES! TO $12! THE PRICE—ONLY 5.65!

SUMMER Dresses

WORTH $3 TO $5!

2.00

Foulards Broadcloths
Plain and Flowered Dimities
Rayons Swisses
Alpaca Rayons
Organdies Charmeuses
New Summer Prints

An extraordinary purchase of smartly styled wash dresses that are as well made as they are good looking. Pleated and full gathered skirts. New sleeveless effects. Dresses trimmed with white and colored organdy—with sashes—pockets—odd button trims—vestees—boleros. Checks—Stripes—Prints—Floral and Plain Effects.

—ALL COLORS—
Plain colors and combinations of Blue, Orchid, Tan, Green, Rose—New High Shades, Pastels, Dark Colors.

WOMEN'S SIZES, 36-46.
MISSES' SIZES, 14-20.
EXTRA SIZES 48-52.

(Lewin-Neiman Co.—DRESSES—Basement)

Get Your Copy of

The Sun-Telegraph Auto Route Distance Atlas!

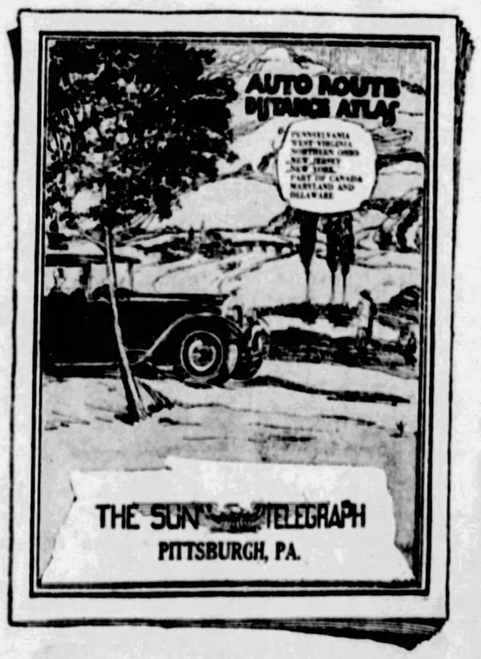

THIS compact, accurate Auto Route Distance Atlas has become very popular with motorists. It has many features to which its popularity may be attributed, but the chief reason is that it is extremely easy to use. You get all desired information quickly and thoroughly. Whether you are planning an afternoon's ride or a week's trip—you should have a copy of it.

To secure your copy, all you have to do is to clip the Auto Distance Atlas coupon, send it with 25 cents to the Sun-Telegraph, Pittsburgh, Pa. Please remit in one or two-cent stamps.

ONLY 25c

Name..... City..... Street..... State.....

INSIST UPON THE NEWSBOY GIVING YOU PITTSBURGH'S BEST AFTERNOON PAPER—THE SUN-TELEGRAPH

3 Marathon Dances Switch to River to Cheat Blue Law

134 GLIDE ON IN CONTESTS "TO A FINISH"

67 Couples Left—Transfer To Be Made to Boats Before Midnight.

Dancing the week end, 67 couples in three local marathon shuffles were prepared to spend Sunday aboard river craft, lest the blue laws interfere with running the contests to a finish.

Four couples in the Academy Theater contest insisted they would create a new record after they spent their second Sunday on the pleasure boat Japanese Garden. Ten Negro couples, who had been going all week at Motor Square Garden, also arranged late Saturday for a trip aboard the same boat. Arrangements were made whereby the two dance derbies would be held on separate decks.

From Duquesne Garden 53 couples, dancing since Wednesday night, with a large retinue of handlers numbering one trainer for each dancer, cooks and officials, were transferred to the Julia Belle Swain. The dance promoters arranged for feeding their contestants, with the majority of food prepared in advance, while the owners of the boat arranged for feeding the crowd. It was stated that probably 250 persons would be in the official party and that this assemblage would consume 900 sandwiches, 30 gallons of coffee, a like amount of milk, and a mess of ice cream cones, oranges, lemons and eggs.

All the dancers planned to be back at their respective stands on Monday morning, shortly after midnight, Eastern Standard Time, or 1 o'clock Daylight Saving Time.

PHYSICIANS TO CONVENE HERE

Delegates to the annual meeting of the American Institute of Homeopathy, in the Hotel Schenley, are arriving today for the scientific sessions, which begin tomorrow morning. Registration and reception of guests will be held this afternoon, and a memorial service is scheduled tonight in the hotel auditorium.

Business and scientific sessions are set for tomorrow. Dr. E. Rodney Fiske, New York City, will read a paper on "A Statistical Survey of the Homeopathic Treatment of Pneumonia," on Tuesday, and Dr. H. L. Northrup, of Philadelphia, will give an illustrated lecture on "Motion Pictures in Teaching Medicine and Surgery."

Dr. A. A. Brill, of New York City, will read a paper on "The Psychopathology of Crime, or Is Crime a Disease?" at the night session of the institute's public health bureau on Wednesday. Plans are being made to have this address broadcast.

At the dinner meeting of the bureau of medical economics on Wednesday, papers will be read by Dr. W. J. Blackburn, Dayton, O.; Dr. Neil Bentley, Detroit, Mich., and A. C. Robinson and W. A. Challener, of Pittsburgh. Operative clinics also are to be held in the Homeopathic Hospital. The meeting will end Thursday night with the institute banquet. The Allegheny County Homeopathic Medical Society is host to the visitors.

SET DATE FOR POLICE BENEFIT

The Police Pension Fund Association of the City of Pittsburgh is planning to hold its annual field day at the University of Pittsburgh Stadium on Saturday, September 8.

While the date is still a long way off, members of the association plan a spirited preliminary campaign to put the affair across as the most successful event of the kind they ever sponsored.

The announcement was made yesterday by officials of the association that the annual year book, which was published for a number of years in connection with the field day, will not be published this summer.

The only appeal which the city's peace guardians will make to the public will be to submit tickets for sale. The coppers are eager to have the public know that the year book has been discontinued this year, and that no one will be authorized to solicit for it.

Hahnemannian Ass'n Names New Officers

Following discussions on 11 scientific subjects at the closing session of the International Hahnemannian Association's forty-ninth convention, in Hotel Schenley Saturday, the following were elected officers:

Dr. William W. Wilson, Montclair, N. J., president; Dr. Eugene Underhill, Jr., Philadelphia, first vice president; Dr. Elizabeth Wright, Boston, second vice president; Dr. J. J. Roberts, Derby, Conn., secretary-treasurer; Dr. Grace Stevens, Northampton, Mass., corresponding secretary, and Dr. Julia M. Green, Washington, necrologist.

12 Twins to Aid in Church Anniversary

DOVER, O., June 16.—Six sets of twins, members of the congregation, will take part in the ninetieth anniversary of the organization of St. John's Evangelical Church, beginning tomorrow. They are Shirley and Betty Beers, Doris and Morris Marberger, Virginia and Thomas Ayers, John and Samuel Smith, Mrs. Harold Stout and Miss Anna Finley, Mrs. Edward Bair and Mrs. Emery Miller.

Bank in Gala Opening of New Quarters

PHOTOS BY SUN-TELE STAFF PHOTOGRAPHER.

CROWDED—Crowds swarmed the new banking rooms of the American State Bank and Trust Company, Sixth avenue and Grant street, for the formal opening Saturday afternoon. Above is shown Ivan Bielek, president of the institution.

COUNTERS—Located in its 10-story building, recently completed on the site of the bank's old location, the bank offers an innovation in local financial circles. Counters instead of cages have been provided for tellers and clerks.

WANTS SEIZED PAPERS BACK

George Capeli, proprietor of the Market Cafe, 58 South Twelfth street, and G. Meyer filed a petition Saturday in Federal Court asking the return of personal papers, checks and other property, alleged to have been taken from a safe in the cafe during a raid Tuesday by prohibition agents. Meyer is said to be under indictment in the federal grand jury liquor probe under the name "Gus Meyers."

A rule was granted upon Administrator John D. Pennington to show cause why the petition should not be granted. The petition sets forth that the seizure was made without the authority of a search warrant; that the papers and checks are personal property of Meyer, who opened the safe under protest when members of the raiding party attempted to open it with an acetylene torch.

The value of the checks was not set forth in the petition.

Overbrook to Hold Bond Issue Rally

Citizens of Overbrook will hold a mass meeting next Friday at 8 p. m. to discuss the proposed county bond issue. The gathering is being arranged by the Overbrook Republican Club. A parade through the streets of the borough will precede the meeting.

DE WOLF WELL, COMING BACK

His health completely restored, Tensard DeWolf, former Morals Court magistrate, will return to Pittsburgh next fall after more than a year's sojourn in the Southwest, his friends here have been informed. He and Mrs. DeWolf at present are in Sandia Park, near Albuquerque, N. M. As the first magistrate of Morals Court, which he was instrumental in establishing, DeWolf's long and arduous service undermined his health and he resigned to recuperate.

Local Man Delegate To Dairy Congress

Delegates appointed by Secretary of State Kellogg to represent the United States at the eighth international dairy congress, sailed on the Leviathan Saturday for London where the congress will open June 26. E. M. Bailey, vice president of the Rieck-McJunkin Dairy Company, is one of the official delegates, and Mrs. Bailey is accompanying him on the European trip. Mr. Bailey is president of the American Dairy Federation.

McKeesporter Heads Epworth League

DAWSON, Pa., June 16.—Walter E. Hamilton, McKeesport, was elected president of the McKeesport district of the Epworth League in convention here. Miss Bertha McDonough, South Brownsville, was chosen secretary, and Raymond Smith, McKeesport, treasurer. The next convention will be held in Berlin, Pa.

English Brick Home

$7500 Complete

$50 MONTHLY PAYMENT
Will Buy This Beautiful Home.
This Price Offer Good for 10 Days Only

"CERTIFIED" BRICK HOME, backed with Hollow Tile (not veneered), consisting of six rooms, Breakfast nook, Tile Bath and extra Storage Room, BRASS PLUMBING, HARDWOOD FLOORS throughout and all built-in Modern Conveniences, complete ready for you to move in. Your lot and small amount of cash is all you need. NO BONUS—NO EXTRAS.

GARA CONSTRUCTION CO., INC.,
LIBERTY AVE. at SEVENTH ST. 303 Keenan Bldg. ATLANTIC 2035

EAST END MAN, ILL, ENDS LIFE

Despondent because of long illness, Jacob Broida, 40, single, hanged himself with a bathrobe cord to the door of a cupboard, in his room at 600 North Negley avenue, according to a coroner's report. The body was found by relatives with whom he lived when he failed to appear Saturday morning.

William Gutchell, 48, shot himself in the right temple with a revolver, police reported, at the home of his brother, Harry Gutchell, of Wall borough, Saturday morning. He was taken to McKeesport Hospital, where his condition was reported as fair.

Prisoner Gets Magistrate's $1 Instead of Fine

"LOOKS like I'd have to walk home," remarked Paul Holcomb, 20, of 113 Anderson street, North Side, Saturday, after he had been discharged by Magistrate John A. Staley, Jr., in Traffic Court.

"No you won't," said Staley, handing him a $1 bill, "you've had hard luck enough."

Purchasing Agent's Picnic on Thursday

Golf, cards, dinner and dancing are included in the program arranged for the annual summer outing of the Purchasing Agents' Association of Pittsburgh, to be held next Thursday afternoon and evening at the Edgewood Country Club.

ELWELL CASE WOMAN WEDS

NEW YORK, June 16.—(AP.)—Marriage of Mrs. Walter Lewisohn, known in opera circles as Madame Selma, and H. Bartow Farr, a lawyer, was learned today. The wedding took place Thursday.

Walter Lewisohn, the bride's first husband, was divorced three months ago and is now in Blythewood Sanitarium, Greenwich, Conn.

The names of Mr. and Mrs. Lewisohn received wide notice after the slaying of Joseph Browne Elwell, bridge expert. They were hosts at a party Elwell attended on the night of the killing. Mrs. Farr is a sister of Viola Kraus, once reported engaged to Elwell.

June - the Month of Roses

THOUSANDS of ways to make a dollar go farther—NOW—at Kaufmann's. Each day's news is crowded with opportunities. And only a small part—a very small part—of the story is told in our advertising on pages 6 and 7, Part 1, of this issue.

KAUFMANN'S
FIFTH AVENUE — PITTSBURGH
57th Anniversary

KAUFMANN'S DOWNSTAIRS STORE

June the Month of Roses

57th ANNIVERSARY

Savings for all

IMMENSE quantities of beautiful new things for Summer are ready for the third week of our 57th Anniversary. Every article presented has passed the test of quality, smartness—and, of course, ... our usual, lowest-in-the-city prices prevail.

A 6.90 Dress ... Sale ... That Will Astound You!

NEW SILK DRESSES

Flowered Georgettes!
Washable Silk Crepes!

6.90

Smart Printed Silks!
And Plain Georgettes!

You Can Be FITTED Here Correctly!

Junior Sizes, 13 to 19
Misses' Sizes, 14 to 20
Women's Sizes, 36 to 40
Large Women's Sizes, 42 to 50

Famous for selecting the most beautiful of the fashion successes and recognized as thrift-headquarters, this department has assembled dresses for this sale unsurpassed in STYLE ... QUALITY ... VALUE, a rare opportunity to supply your summer wardrobe at most exceptional savings!

(Kaufmann's—DOWNSTAIRS STORE)

ALL NEWEST STYLE FEATURES:
Flared Skirts, Sidedrapes, Tiered Skirts, Ruffles, All Around Pleats, Godets, Jabots, Fagotting, Lace Inserts, Bows, Flowers, and Distinctive Ornaments.

Only Eight of the Many New, Beautiful Styles Are Illustrated.

Dresses for Street, Sports, Vacation, Afternoon, Business Wear!

News Section

THE SUNDAY SUN-TELEGRAPH

News Section

PART 2. PAGE 1 — Classified Ads—GRant 5400 — (Combining The Pittsburgh Sunday Post and Pittsburgh Gazette Times) — SUNDAY, JUNE 17, 1928

Cleared

CLOUD LIFTED—Eleven years after the crime, Patsy Zuccarelli, Homestead, has been cleared of a murder charge in Chicago, the court ordering the charge dropped. Zuccarelli, father of two children, was accused of shooting Frank Mirabella, whose daughter was married to a brother of Zuccarelli.

MAN CLEARED OF MURDER 11 YEARS AFTER

Homestead Worker Free Of Suspicion as Chicago Charge Is Dropped.

Eleven years after a killing in Chicago of which he was accused, a cloud has been lifted from the life of Patsy Zuccarelli. Today he rejoined his wife and two children in their home at 1203 Sylvan street, Homestead, and resumed his duties as a blacksmith in the Carrie furnace of the Carnegie Steel Company, cleared of the charge of murder hanging over his head for more than a decade.

The charge was dropped yesterday in Chicago on motion of Attorney Louis Little, of Pittsburgh, in the Criminal Court of Cook county, before Judge Stanley Klarkowski. The charge of murder was originally ignored by the grand jury, but subsequently pressed by relatives of the slain man.

CHARGE REVIVED

The Crime Commission of Illinois, in its recent investigation of the district attorney's office of Cook county, reinstated the charge and it was listed last week for a hearing. The Illinois law requires that an affidavit of an eyewitness be presented to obtain extradition. The man who made this affidavit did not appear at the hearing, according to Little, who declared he could establish that this man was in the army at the time of the killing.

Frank Mirabella was shot June 30, 1917. His daughter was married to a brother of Zuccarelli and the families lived in adjoining houses in Chicago. Zuccarelli was suspected and surrendered immediately to police. After the grand jury ignored the charge he came to Homestead. His wife and two children came from Italy four years ago to join him. He took to Chicago with him a petition signed by 1,000 residents of Homestead, including steel company officials, borough officials, merchants and professional men, as a testimonial of his good reputation during more than 10 years' residence in that borough.

A.O.H. REUNION TO BE JUNE 30

The A. O. H. Irish day reunion will be held in Kennywood Park on Saturday, June 30. Timothy A. Smiddy, minister of the Irish Free State in the United States and national president of the order, and Judge Martin L. Sweeney, of Cleveland, will be the guests of honor and will speak. During the last week, City Council extended an official invitation to Mr. Smiddy to come to Pittsburgh on Saturday, June 30.

ROSENBAUM'S

Eyeglasses

Two-sight, ground-in lenses for far and near vision combined. No scale to blur or fall off. A real bargain..... $8.50

We have Glasses as low as $3.00
F. J. Finley, Optometrist.
—Liberty Ave. Balcony.

Our Hosiery Repair Offers an Invaluable Service

Because it puts new life into hosiery that otherwise would be put into the discard. Almost like new, only a small charge!

—STREET FLOOR.

ROSENBAUM'S

SIXTH, LIBERTY AND PENN — "THE STORE AHEAD" — PHONE ATLANTIC 4500

Our Fur Storage Charge Is Only 3% of Your Valuation

A little charge, but a great protection. Modern, safe vaults on our premises.

—THIRTEENTH FLOOR.

Peak Values in June Underselling Sales

Important Purchase and Sale!
$1.69 to $2.25 NEW SILKS

Black Canton Crepe
Fancy Black Coating
Society Satin
Radium Silk
Georgette Crepe
Smart Printed Crepes
Plain Flat Crepes
Satins and Taffetas
Satin Charmeuse

$1.09 yard

Thousands of yards of lovely silks, just the weaves that are prominent in dressmaking fashions this season . . . in the charming colors that are sure to include your preference.

—SECOND FLOOR.

Special! Regular Up to $1.75 Yard
40-in. Celanese Voiles

An assortment of colorings and designs we have not shown you before...navy, black, green, lavender, rose and white grounds, with artistic floral, conventional and other printings. A marvelous value. **97c**

ALL-LINEN SUITINGS, preshrunk and ready for the needle, 36 inches wide, in lavender, grey, blue, rose, etc. Regularly 75c. Yard..... 50c

IMPORTED ST. GALL ORGANDIES—Plain fast colors, permanent finish. Exquisite shades and black. Regularly 65c. Yard..... 49c

Novelty Sports Suiting, washable, 36-in., yard..85c
$1.25 Imported Voiles, Novelty Designs, 36-in...69c

—WASH FABRICS, ON SECOND FLOOR.

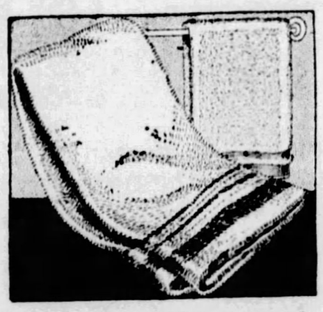

Another Shipment of
20x40-inch Turkish Towels

18c each $2.00 Doz.

Large, full bleached towels of very absorbent Terry cloth, with fast color woven borders. Rose, blue, gold. Soft, yet of good weight. Hemmed ends and selvage sides. Mail and telephone orders filled.

—TOWELS, ON SECOND FLOOR.

Special!

MATTRESS COVERS
$1.00

Unusually well made of strong, durable unbleached muslin. With allowance for shrinkage and tape ties. Full size.

80x108-in. RAYON SPREADS
$3.58

Fine quality rayon and cotton, mixed. Solid colors or rose, blue, gold, orchid, green, with wide brocade striped center. Scalloped square.

—BEDDING, SECOND FLOOR.

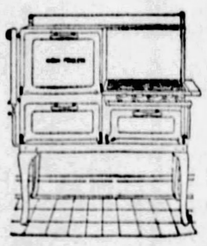

New Process Gas Range

Regularly Priced $96.50

All white steel porcelain enamel range, with one large burner and 3 medium, 1 simmering burner, automatic lighter, 16½x18½x12½ oven, broiler oven with pan and rack, and utensil drawer. All ovens porcelain lined. **$79.95**

Has Red Wheel Lorain Oven Heat Regulator.

New Process Cooker, For Apartment Use

Large cooking top, 3 burners, large oven and broiler, white enameled broiler pan and rack, dirt tray, splashers, shelf and door panels..... **$32.50**

Ranges Sold On Our Budget Payment Plan.

—HOUSEWARES, ON EIGHTH FLOOR.

"Better-Made" Drop Awnings

Complete, Ready to Hang—Special!

5 Feet Wide, 7.6 Feet Long, $1.95
6 Feet Wide, 7.6 Feet Long, $2.65
8 Feet Wide, 7.6 Feet Long, $3.25
10 Feet Wide, 7.6 Feet Long, $3.75
12 Feet Wide, 7.6 Feet Long, $4.50

Six-ounce Awning Stripes, in dark tan or green. Double stitched, which adds to their service. Complete, with all necessary fixtures, including pole at bottom, for rolling when not in use.

—AWNINGS, ON NINTH FLOOR.

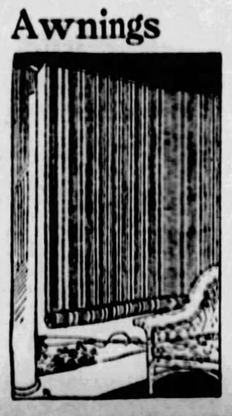

"The Big 26"—Sale No. 15

EXTRAORDINARY RUG SALE

High Grade Floor Coverings From Such Famous Mills as W. & J. Sloane, Bigelow-Hartford, Stephen Sanford & Sons ... at Savings of ¼ to ⅓. Rugs are Sold on Our Budget Plan.

9x12 Seamless Axminster Rugs

Also 9x12 Seamless Wilton Velvets of best grade. Newest patterns, all perfect, Persian allover effects in modern colorings. Special at..... **$43.00**

9x12 Royal Wilton Rugs

Persian and Spanish effects in lovely color combinations. Suitable for living rooms, with some bedroom designs in pastel colors. Also 8.3x10.6. Special **$59.75**

9x12 Seamless Wilton Velvets

W. & J. Sloane's make. Fringed ends, heavy quality, closely woven, high pile. In allover Persian and Chinese effects. Also Bigelow's fine Axminsters. Special..... **$33.75**

9x12 Size Axminster Rugs

Stephen Sanford & Sons high grade rugs, in Persian and Chinese designs. All perfect, seamless, high pile rugs, for hard service **$36.75**

Sloane's 9x12 Brussels Rugs

A well known make, seamless Rugs, all perfect, in Persian patterns. Desirable rugs for bedrooms—a grade that will give good service. Special..... **$11.98**

9x12 Velvet and Axminster Rugs

Also 8.3x10.6 size. Smith's fine Velvet Rugs and 9x12 and 8.3x10.6 Art Rugs, designs for bedrooms. A good assortment at an extremely low price. Special..... **$21.75**

Special 9x12 Size Congoleum Art Rugs
$5.98

Marble, tile and carpet patterns. Triple enamel finish. Easy to clean, no borders. Quantities limited. Come early!

27x54 in. Oval Axminsters, $3.25.
36x63 Fringed Velvet Rugs, $5.98.
27x54 Velvet-finished Rugs, $1.98.
27x54 in. Fancy Rag Rugs, at 79c.
18x36 in. Rag Rugs, 3 for $1.00.

Summer Porch Rugs

3x6 ft. 89c — 4x7 ft. $1.00 — 6x9 ft. $2.00

Double warp, plain and fancy designs, patterns to match in all three sizes. Special for this sale only.

Carpet—Sale Specials

High-Pile Axminster Carpet in short rolls up to 20 yards, $1.59 yard.
Sanford's Axminsters, $2.65 yard.
Bigelow Royal Wiltons, $4.50 yard.

Special! Armstrong's Inlaid Linoleums
$1.19 Sq. Yd.

In marble, tile and carpet patterns. The new accolac finish, easily cleaned.

W. & J. Sloane's Felt-Base Floor Cloth, in full rolls. Take as many yards as needed. Regularly 55c. At, sq. yd..... 37c

Bird & Sons' 9x12 New Felt-Base Rugs, in new patterns, triple enamel finish, easily cleaned and serviceable..... $6.98

—RUGS, CARPETS AND LINOLEUMS, ON NINTH FLOOR.

Furniture Stock-Reduction Sale

GUARANTEED SAVINGS OF 33⅓ TO 50%

This is a decisive move to still further reduce our Furniture Stock. A drastic move to close out broken lines and odd pieces. Strictly in line with our policy of keeping stocks clear for fresh, new merchandise. An opportunity that comes but once in many years. Whether you need an odd piece of furniture—or a complete suite—you will find it here. Furniture sold on Budget Plan.

Furniture Department, Tenth Floor, Open Monday Night Till 9 P. M.

Dining Room Suites

$ 235.00 9-pc. Walnut-finished Suite..... Reduced to $150.00
$ 300.00 9-pc. Mahogany-finished Suite..... Reduced to $165.00
$ 540.00 9-pc. Walnut-finished Suite..... Reduced to $298.00
$ 700.00 10-pc. Walnut-finished Suite..... Reduced to $350.00
$ 625.00 10-pc. Walnut-finished Suite..... Reduced to $450.00
$1000.00 10-pc. Walnut-finished Suite..... Reduced to $500.00
$1075.00 10-pc. Walnut-finished Suite..... Reduced to $575.00

Desks and Secretaries

$ 29.75 Mahogany-finished Spinet Desk..... Reduced to $ 19.75
$ 58.00 Walnut-finished Wall Desk ..... Reduced to $ 28.00
$ 72.00 Walnut-finished Desk ..... Reduced to $ 39.75
$ 98.00 Mahogany Secretary ..... Reduced to $ 55.00
$115.00 Mahogany Secretary ..... Reduced to $ 65.00
$130.00 Walnut-finished Wall Desk ..... Reduced to $ 65.00
$120.00 Gov. Winthrop Desk ..... Reduced to $ 65.00
$175.00 Mahogany-finished Secretary ..... Reduced to $ 99.00

Occasional and Library Tables

$ 14.50 Golden Oak Library Table..... Reduced to $ 8.50
$ 28.00 Mahogany-Finished Library Table.... Reduced to $ 17.75
$ 27.00 Mahogany-Finished Davenport Table.. Reduced to $ 15.75
$ 50.00 Mahogany-Finished Library Table.... Reduced to $ 22.00
$ 45.00 Mahogany-Finished Drop-Leaf Table Reduced to $ 22.50
$ 57.00 Mahogany-Finished Gateleg Table.... Reduced to $ 30.00
$ 85.00 Mahogany-Finished Davenport Table Reduced to $ 49.75
$125.00 Walnut-Finished Living Room Table.. Reduced to $ 67.50

Odd Fibre Furniture

$104.00 3-Pc. Upholstered Fibre Suite..... Reduced to $ 59.75
$162.00 4-Pc. Upholstered Reed Suite..... Reduced to $ 98.00
$155.00 3-Pc. Upholstered Fibre Suite..... Reduced to $ 99.75
$ 52.00 Chaise Longue ..... Reduced to $ 39.00
$ 31.00 Grass and Peel Settee..... Reduced to $ 10.00
$ 18.75 Grey Fibre Settee..... Reduced to $ 9.75
$ 20.00 Grass Rocker ..... Reduced to $ 6.75
Reed and Fibre Table and Floor Lamps..... ONE-HALF PRICE

Living Room Suites

$ 91.00 3-pc. Bed Davenport Suite.... Reduced to $ 69.00
$125.00 3-pc. Bed Davenport Suite.... Reduced to $ 85.00
$198.00 3-pc. Bed Davenport Suite.... Reduced to $119.00
$187.00 3-pc. Bed Davenport Suite.... Reduced to $120.00
$198.00 3-pc. Bed Davenport Suite.... Reduced to $120.00
$269.00 3-pc. Mohair Living Room Suite Reduced to $150.00
$318.00 3-pc. Mohair & Tapestry Suite Reduced to $175.00

Bedroom Suites

$229.00 4-pc. Walnut-Finished Suite.. Reduced to $139.00
$265.00 4-Pc. Mahogany-Finished Suite Reduced to $150.00
$265.00 4-Pc. Walnut-Finished Suite.. Reduced to $165.00
$229.00 4-Pc. Walnut-Finished Suite.. Reduced to $159.00
$325.00 6-Pc. Grey Decorated Suite... Reduced to $175.00
$443.00 5-Pc. Twin Bed Wal.-Fin. Suite Reduced to $175.00

Odd Dining Room Pieces

$ 30.00 Walnut-Finished Server ..... Reduced to $ 10.00
$ 50.00 Walnut-Finished Server ..... Reduced to $ 25.00
$ 60.00 Walnut-Finished Exten. Table. Reduced to $ 24.50
$ 55.00 Walnut-Fin. China Cabinet.... Reduced to $ 29.75
$ 40.00 Walnut-Finished China ..... Reduced to $ 24.75

Odd Upholstered and Windsor Chairs

$ 22.00 Upholstered Cretonne Chair.. Reduced to $ 12.75
$ 27.00 Mahogany Chair ..... Reduced to $ 14.00
$ 25.00 Mahogany Rocker ..... Reduced to $ 15.00
$ 32.00 Damask Chair ..... Reduced to $ 19.00
$ 65.00 Mohair Chair ..... Reduced to $ 48.00
$ 95.00 Mohair Chair ..... Reduced to $ 55.00
$142.00 Mohair and Tapestry Chair... Reduced to $ 65.00
$195.00 Mohair Down-filled Chair.... Reduced to $ 95.00

Nation's Eyes Focussed on Democratic Convention

NEW YORKER'S BID PROBLEM OF DELEGATES

Gov. Smith Out-Distances Rivals, But Opponents Prepare Bitter Fight.

WASHINGTON, June 16.—(AP.)—The political spotlight, centered on Kansas City and the Republicans during the past week, is now turned on Houston. There the Democrats, hoping to avert a repetition of the strife that split their ranks four years ago at Madison Square Garden, are beginning to assemble to select presidential and vice presidential nominees and draft a party platform.

The Republican line-up for the campaign has been determined. Hoover and Curtis are the party standard bearers. The platform on which they stand calls, among other things, for vigorous enforcement of the prohibition amendment, and goes along with the administration on farm relief.

SMITH BIG QUESTION

At Houston, the big question to be settled is whether Gov. Smith, of New York, is to be the presidential nominee. That issue overshadows all others, including the prohibition question, which is intertwined with his candidacy, and farm relief.

In 1924 Smith and McAdoo fought each other to a standstill in the New York convention, both losing out in the end. This year McAdoo is not a candidate. Smith, however, is, and he has gathered up such an impressive total of delegates that he stands out, far ahead, but nevertheless the target of a determined, though somewhat scattered opposition, which intends to fight him to the end.

Only the delegates from one state—the 24 from Virginia where a convention will be held next week—remain to be chosen. With 733 1-3 of the 1,100 convention votes needed to nominate, the Smith men claim that their candidate is within an ace of that total, and may have it before balloting begins.

Of the 684 delegates placed in the Smith column by his supporters, 516 are classified by them as definitely instructed or pledged for him. The remainder, as they see it, are uninstructed delegates who are certain to support the New York Governor at the outset. In addition they have their eyes on 38 additional delegate votes which they predict will swing to Smith quickly. This would give him within a dozen votes of the number he would need to go over.

CHALLENGE CLAIMS

The computations of the Smith followers are challenged, however, by his political foes, who concede that he probably has more than a majority in the bag, but who contend with vigor that he is far from the necessary two-thirds.

One of the objectives of the Smith opposition has been to build up a block of votes that not only would comprise more than one-third of those in the convention, thus giving it a veto power so far as the nomination is concerned, but also would hold together in the face of raids by the Smith forces.

They insist they have the strength and determination to hold out. The friends of the New York Governor predict that the opposition lines will be shattered almost before the convention settles down to balloting.

For the most part the opponents of Smith are looking to the South and to states having "favorite son" candidates for their holdout strength, and are hoping to make a showing that will convince the New York executive that he cannot win and lead to his withdrawal.

His boosters, on the other hand, are doing their utmost to bring about a situation where he will win quickly and without factional strife. To win in November, they contend, the nominee must be named without an outbreak of bitterness.

They are counting strongly on second choice support from such "favorite son" states as Ohio, Kansas and Nebraska, and predict that before the windup many of Indiana's delegates will be on their side.

SMITH GARNERS KENTUCKY

During the past week, Smith picked up Kentucky's 24 votes at a stormy state convention. His friends were jubilant, pointing out that the coalition had been counting on the delegates from the Blue Grass state in their "Stop Smith" campaign, and declaring that the action of a border state would have a tremendous psychological effect on delegates to the Houston convention.

The Smith people, however, did not fare so well in North Carolina. An uninstructed delegation was named in that state, with indications that most of the delegation would support Cordell Hull, Tennessee's "favorite son." From the Smith camp, however, came claims that a part of the delegation was friendly to the Governor and would line up for him, and expressions of satisfaction that the delegates were not tied down by definite instructions for Hull or some other partisan conflagration.

While the Virginia delegates are being named next week, party leaders and delegates will be moving on Houston, where the National Convention will get under way a week from Tuesday. Smith will not be there, but Reed, of Missouri, and other presidential aspirants in the field against him will be on hand to direct their forces.

Whether there will be harmony, or a fresh outbreak of hostilities hinges on platform developments as well as candidates. There are bound to be showdowns on both the prohibition and farm relief questions, and these two issues in themselves could furnish the fuel for a disastrous conagration.

CORN BELT INVASION

Corn belt farm leaders who failed to get anywhere with their McNary-Haugen program at the Republican convention are moving on to Houston. They will appeal to the Democrats for recognition, and one of their arguments will be that votes can be gained in the farming regions if a plank, looked on with favor by the McNary-Haugenites, is put in the platform.

As for prohibition, there is certain to be a clash between modificationists and those who favor rigid enforcement of the dry laws. In between there will be a group that will advise against going to either extreme. Thus there are the makings for a row, which party chieftains will do their utmost to avert. Just how that is going to be done, remains to be seen.

Guest

PITT— The annual dinner dance for graduating members, Alpha Zeta Gamma, dental fraternity, University of Pittsburgh, was held in the Morrowfield Hotel in honor of Dr. C. S. Cuden, sponsor and advisor.

Aetnaville School to Honor Its Heroes

BRIDGEPORT, O., June 16.—Three former pupils of the Aetnaville School killed in the World War will be honored in the placing of a memorial tablet on the front of the schoolhouse by the Aetnaville Home and School Association. The three, all of whom lived on the same street, were Sergt. Charles Matthews and Corps. Fred Gretzinger and Charles Griffith.

Early Strawberry Crop to Be "Short"

MERCER, Pa., June 16.—The early strawberry crop in Mercer county will be "short," growers say, because of unfavorable weather in May, but a good late crop is in prospect, they predict.

War Veteran New Center County Sleuth

BELLEFONTE, Pa., June 16.—The office of county detective, in disuse for many years, was revived by appointment of Leo Boden, Philipsburg, World War air service veteran and former member of the state police. He was named by Judge M. W. Fleming, Center county.

Farrell to Buy Land Tract for Airport

FARRELL, Pa., June 16.—Council has made plans to purchase a large tract of land, near the city limits, to be used as an airport.

Commencement at "Y" on Wednesday

The graduating class of 21 members of Central Preparatory Night High School in the Downtown Y. M. C. A. will hold commencement exercises Wednesday in the "Y" building. Dr. Charles R. Foster, president of Indiana State Normal College, will speak. The baccalaureate sermon will be given at the regular Sunday services tonight by Dr. C. E. Macartney, pastor of First Presbyterian Church.

Paw Paw and Kifer Span Opens June 22

PAW PAW, W. Va., June 16.—The new interstate bridge between Paw Paw and Kifer, Md., sought for years, will be opened next Friday in the presence of officials of both states. A special train will be run from Cumberland, Md. The bridge supplies a link that will provide a new low grade highway to the east.

Damrosch's Niece Weds Penna. Man

ROME, June 16.—(AP.)—Miss Ruth Seymour, niece of Walter Damrosch, noted American conductor and composer, was married to Stayman L. Reed, of Clearfield, Pa., today.

Another wedding in the musical world was that of Miss Wally De Luca, daughter of Giuseppe DeLuca, Metropolitan Opera House baritone, to Emilion Panni, prominent lawyer in Rome.

Association Plans Boat Ride for Blind

A boat ride for the blind will be held by the social service committee of the Pennsylvania Association for the Blind on Thursday, June 21. The trip will be made on the steamer Homer Smith, leaving Pittsburgh at 9 a. m., going to Rochester and returning about 7 p. m. Cards and dancing will furnish amusement. Each blind person will be permitted a guide. Mrs. F. C. Smith, acting chairman of the committee, has been directing the arrangements.

Sun-Tele Worker Wins Beauty Prize

Miss Nan Allan, a little Scotch girl of 19, was crowned "Miss Willows" at a beauty pageant held at the Willows Pool Friday night. Miss Allen was selected from a field of 16, and was a popular choice. She works for the classified advertising department of the Sun-Telegraph, and only has been in this country for two years.

U. S.-Panama Fliers Reach Jacksonville

JACKSONVILLE, Fla., June 16.—(AP.)—Lieuts. James B. Parker and R. W. Douglas, Jr., Army pilots en route in a single seater Boeing pursuit plane from Washington to Panama, arrived here at 3:10 o'clock this afternoon. They left Bolling Field at 9:50 this morning. They will continue to Havana tomorrow morning and from there to Tela, Honduras.

Greater Pittsburgh's Best Dental Service
At Lowest Prices in City
Cash Discount or Credit

$5 FALSE TEETH
Fillings, $1; Bridge Work $3
DR. WALLS' Face-Forming Plates, $10.00
Values to $50
DR. WALLS' FACE-FORMING PLATES remove wrinkles and hollows. Guaranteed Fit.
PLATES Made, Repaired and Refitted While You Wait.
Accommodating CREDIT

Dr. H. V. Walls
F. C. Johns Hopkins Medical School. University of Paris. Hospitals of Dresden Edinburgh, Paris.
FREE EXAMINATION
Painless Extraction, X-Ray Service—Sweet Air and Gas
Dr. Walls' White Dentists Specialists
ONLY PHYSICIAN-DENTIST IN PITTSBURGH
At Fifth Ave. & Market St.
Open Daily to 9 P. M.
Sundays 11 A. M. to 3 P. M.
Telephone Atlantic 1983
Established 1896

Monday Morning We Inaugurate a Series of Dress Events Which Will Prove of Utmost Importance to Every Woman in Pittsburgh

FRANK & SEDER DRESS WEEK

Thousands of Dresses Have Been Purchased for These Sales. They Form a Truly Marvelous Collection. Our Dress Organization Has Worked on This Event for Weeks and the Result Is Nothing Short of Brilliant.

Monday Feature No. 1

Silk Sports Frocks

Combined With Genuine MALLINSON PRINTS

Dresses of The Nationally-Known Mallinson Silk Retail All Over the Country at $16.50 and Up.

$10.75

With vacation just around the corner, every woman will be interested in getting as many smart, comfortable dresses as possible. These dresses will be ideal for vacation and sports wear. They are well made, and of a superb quality silk that puts them out-of-the-ordinary at first glance. Other clever details of making and trimming mark them as being high type in every way.

A tremendous lot—957 dresses, and 17 distinct and different styles, made with blouses of the famous Mallinson prints, in Playgrounds of the World and Batik designs, printed on Khaki Kool. The skirt sections are of plain colored flat crepe of excellent quality, or plain color Khaki Kool.

Youthfully created models, sleeveless, which makes them just the thing for active sports wear; the skirts are full pleated models, with side or cluster pleatings; are banded with the blouse material. Tailored collars are trimmed with pleated frills; some have frilled vest effects; there are tie collars. Harmonizing buttons and workmanship touches add to the style of these frocks.

Misses' Sizes 14 to 18

Women's Sizes 36 to 40

Blue, Tan, Rose, White, Green, Orchid, Grey, Beige

Sale on Our Second Floor

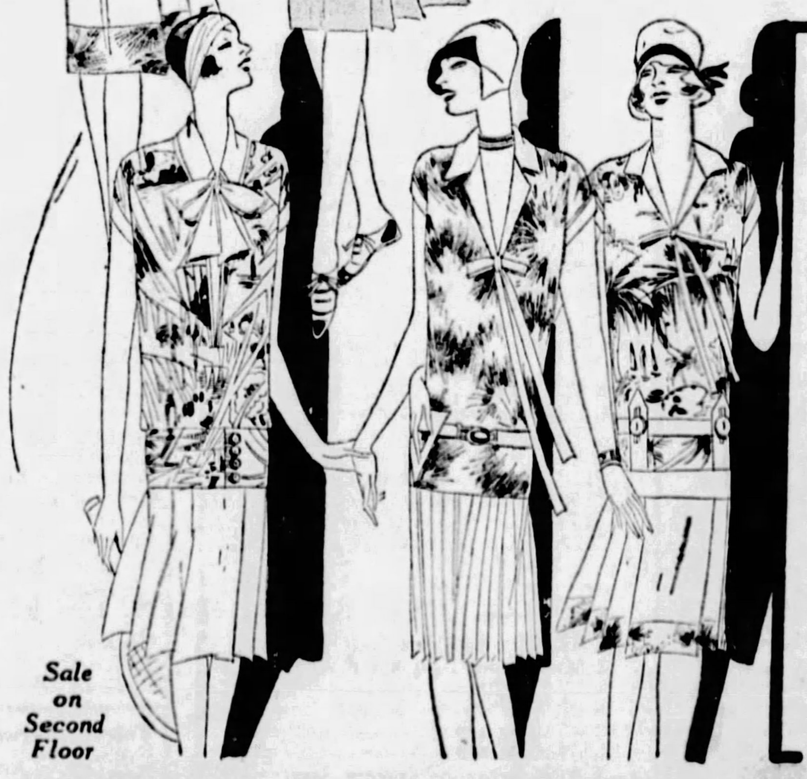

Sale on Second Floor

"Materials Alone Retail For More Than the Price of These Dresses, $10.75"

The manufacturer made this statement to us when we told him that we were going to sell these beautiful MALLINSON SILK DRESSES for $10.75, and to check him up we sent our professional shopper all over the city. She reports that MALLINSON SILKS of EXACTLY THE SAME GRADE used in these dresses RETAIL in nearly every store for $4.50 a yard.

The Reason Why We Can Sell These Dresses for $10.75

The manufacturer needed the money and we promised him spot cash upon delivery of the dresses. That's why he sacrificed his profits.

Tuesday Feature No. 2 — Little Women's Dresses

A day devoted to dresses for small women and misses, so designed that alterations are unnecessary for the usually "hard-to-fit" figure. Every dress an outstanding value. Sizes 14½ to 26½.

Wednesday Feature No. 3 — Printed Silk Dresses

This day is set aside to present fashion's favorite for summer. Printed frocks in styles for women, misses and larger women. Priced to mean genuine savings for you.

Thursday Feature No. 4 — Larger Women's Dresses

Specialized group of dresses designed on slenderizing lines for women and misses who are not slender. Summer's latest modes interpreted effectively for sizes 40½ to 52½.

Friday Feature No. 5 — Washable Crepe Dresses

Washable flat crepe dresses in styles for sports, street and afternoon wear. All will be offered at a price that in no way indicates their true worth. Sizes for women, misses and larger women.

Bootleggers Lose $1,233,311 in Raids

Seizures during May by prohibition agents under Administrator John D. Pennington caused losses aggregating $1,233,311.15 to moonshine makers and bootleggers, according to the monthly report issued Saturday at prohibition headquarters.

The enforcement unit operating under he direction of J. A. Frayne, assistant administrator, made 522 arrests in 495 raids. In the raids 135 stills, capable of producing 5,277 gallons of moonshine whisky daily, were seized. The raiders also seized nine wildcat breweries, a beer shooting plant, 41 automobiles, 4,817 gallons of moonshine whisky, 62 gallons of alcohol, 4,279 gallons of wine, 17,547 gallons of beer and 1,367 gallons of miscellaneous liquors. Through seizure of the manufacturing plants the operators suffered a monthly loss estimated at $956,135, in addition to manufacturing equipment of which the value was placed at $55,738.15.

The appraised value of the confiscated automobiles was set at $15,470 and the liquors seized at $105,970. The loss suffered through seizure of a supply depot was placed at $100,000.

To inflict the damage the government spent $45,000, which was equivalent, the report sets forth, to a bootleg loss of $27.41 for each dollar expended by the government. Of those arrested 184 were Americanborn.

The section of the report showing activities of the permissive division under R. E. Joyce, assistant administrator, records the issuance of 267 physicians' perscription books, each book containing 100 blanks for a period of 90 days. As each prescription blank is for one pint of medicinal whisky, the 267 books represent 3,337 gallons of medicinal whisky. To determien if permittees are complying with the regulations, 170 inspections were made, which resulted in three arrests and revocation of three permits.

The libel section of the legal department, under Louis E. Graham, chief legal adviser, 108 destruction orders through which the court ordered the destruction of 5,232 gallons of liquor. The sale of 26 automobiles and other seized property resulted in $2,727 being placed in the United States Treasury.

ZIONISTS PICK DELEGATION

Facing many important issues in the task of rebuilding Palestine as the Jewish homeland, the Zionists of this region, comprising Western Pennsylvania, Eastern Ohio and West Virginia, have elected delegates to the thirty-first annual Zionist convention, to be held at the William Penn Hotel from June 29 to July 3.

The delegates from Pittsburgh are:

Emil Steinbach, Adolph Edlis, Dr. M. B. Lichtenstein, Max Engelberg, Max Azen, the Rev. M. Gunsberg, S. L. Fuss, Charles J. Rosenbloom, H. Arenson and H. M. Caplan. Alternates are David Busis, Nathan Deemer, Dr. S. Feigin, William Lando, B. Pearlman, D. Phillips, I. Rubin, N. Savage, Max Shapiro, I. A. Wasser.

Among other issues, the convention is to decide the attitude of the American Zionists on the scope and formation of the Jewish agency now being carried into effect in London.

Trade Board Plans Slogan Campaign

A slogan campaign for early fall will be conducted by the East Liberty Trade Association in the latter part of August, it was decided at the luncheon meeting of the board of governors. It is planned to have the contest completed in time for the membership campaign to be made in October. The board also unanimously indorsed the county bond issue and will present the issue to the members by a referendum vote. Henry Tranter was the speaker at the luncheon and explained and answered questions on the subject.

FRANK & SEDER
Fifth Ave. and Smithfield Sts.

June Sale of
Wall Paper and Paints

Room Lot Paper
$1.49
10 wall, 20 yards border, 6 ceiling. Suitable for any room. Wide range of new spring colors and patterns.

To 33c Wall Papers
16½c
Varnish Tile Papers.
Tapestries and Foliages.
30-in. Duplex Polychromes.
Fine Bedroom Papers.
Pretty Embossed Ceilings.
Sold with Dec. Only.

Paints
To $3.50 Values
$2.49 GALLON

Ready Mixed Paints,	$2.49
Varnish Stains, gallon	$2.49
Ground Color, gallon	$2.49
Clear Varnish, gallon	$2.49
Shellac Substitute, gal.	$2.49
Dark Oak Floor Paint,	$2.49
Flat Wall Paint, gallon	$2.49
Flat White Paint, gal.	$2.49

Demonstration
B C
Brushing Lacquer
For Floor Coverings and Linoleums
Like Covering Your Floor With Glass
A single coat of B/C Brushing Lacquer is like a layer of glass upon the surface. Particles of dust and dirt, which are ordinarily ground into the surface, cannot pass through this protective film, thereby assuring greater ease in cleaning and freedom from wear and tear.
It dries in 15 minutes and can be walked on in half hour. Free samples during demonstration—Sixth Floor.

The Miracle of Chemistry Blood Cell Serum

The time has come when doctors will be estimated by the suffering they prevent.

Misguided youth, tell me if you want to know the truth. Unfortunate father, what good will you be to your son with a weak blood stream and a poor blood count? It is the liquid person. How can you have vitality, strength and energy if the blood cells are not normal?

Each days brings its multiplied examples sufficient to show the preliminary changes in the blood stream. Man is sheltered from infection.

To purify the Blood, to make it nearly perfect as possible and bring it where it is most needed, must be the basis of all treatment which is successful. The healing force of nature resides only in the blood. It is the very fluid of life and in it is mirrored all disease. No form of medication can have a curative effect until it reaches the blood stream.

Why drug the stomach when your Blood Cells control High Blood Pressure and most all Chronic Diseases?

Watch Your Blood Pressure

The lessons taught by the ancient medical observations are in no ways compromised; before every illness, every sikness, there is a disturbance in the blood stream, for the Blood Cell is the life. The first step before coming ill may bring about a change of the forces which liberate certain substances elaborated by the living organism. It may modify itself, augment or diminish itself while preserving the normal proportion, or it may bring about a disproportion of the constituent elements. A serum for every chronic ailment.

One Serum Gives Relief in Many Cases
Patients Pay for Serums Only *No Doctor Charges*

Pittsburgh Research Laboratory
Office Hours: Daily 9 A. M. to 6 P. M. Wednesdays and Saturdays 9 A. M. to 7 P. M. Sundays 10 A. M. to 1 P. M.

FRANK & SEDER JUNE SALES

Extraordinary Sale 5000 Yards

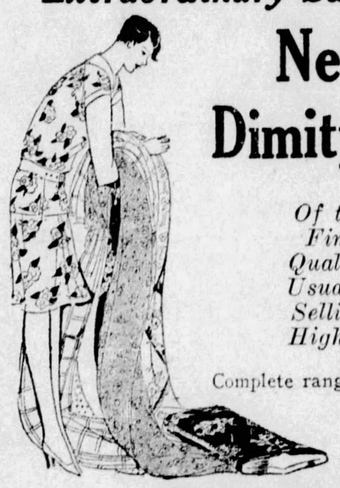

New Printed Dimity and Batiste
Of the Fine Quality Usually Selling Higher **29c Yd.**
Complete range of color combinations and an excellent selection of smart, snappy patterns. Fast color prints; 36 inches wide.

Rayon Sports Satin
Rayon sports satin, 36 inches wide, in 18 beautiful new shades, appropriate for slips, draperies, pajamas, etc. **44c**

Printed Pique — Very smart for sleeveless sports dresses. White ground with dainty printed effects..... **29c**

Printed Voile — Crisp, sheer quality, in a vast array of attractive designs, 39 inches wide; all colors **29c**

Plain Color Voile — 39 inches wide, with wide selvedge; unlimited choice of all the new pastel and high shades; also some street shades **22c**

Printed Rayon Voile — Lovely sheer quality of rayon voile, printed in exquisite designs on light and dark grounds. This quality makes beautiful summer dress frocks. 36 inches wide. All first quality. **98c**

Frank & Seder—Fifth Floor

Sensational Sale 22,600 Yards Choice

SILKS!

Every new weave—every new color—every stunning printed pattern is offered at phenomenal savings. Economical women who dress well, and know values will buy several dress lengths of these superb qualities, which regularly sell at $1.95 to $2.95.

$2.65 Washable Flat Crepe
Heavy pure silk, non slipable; 39 inches wide.
White, Flesh, Coral, Pink, Peach, Orchid, Maize, Goya Red, Palmetto, Buttercup, Ocean, Honeydew, Tan, Beige, Fallow, Almond, Navy, Black —and others.

$1.68 yd.

$2.69 Heavy Silk Georgette Crepe
Heavy quality for dresses; all silk; 40 inches wide.
White, Pink, Coral, Rose, Nile, Peach, Orchid, Maize, Crane, Beige, Champagne, Goya Red, Wild Aster, Brittany, Copen, Alice, Navies, Palmetto, Almond, Black

$2.50 Satin Crepes — 40 inches wide, pure silk, soft rich quality in 25 beautiful shades..... **$1.68**

$1.95 Y-So Sports Crepe — Washable summer sport silk; semi-rough weave in great demand for frocks; 40 inches wide; 18 shades..... **$1.68**

$2.95 Printed Taffeta — Lovely floral prints on white and pastel grounds for summer dance frocks; 36 inches wide; exquisite quality **$1.68**

$2.75 Crepe Broadcloth — Made of finest grade pure silk heavy crepe for washable sports frocks or pleated skirts; plain colors in white and all the new shades..... **$1.68**

$2.49 Heavy Pebble Crepe — 40 inches wide, heavy all silk Canton weave pebble crepes for plain tailored dresses; black and 15 wanted colors..... **$1.68**

Printed Georgette and Chiffon — Wonderfully attractive new prints in large floral and small conventional patterns; white, pastel and dark grounds; 40 inches wide..... **$1.68**

$2.95 Printed Crepes — 39 inches wide; comprehensive assortment of polka dots, floral and geometric patterns in every imaginable color combination **$1.68**

$2.49 Washable Stripe Crepe — Pure silk woven fast color stripes on heavy crepe; suitable for summer sports frocks. 32 inches wide..... **$1.68**

Frank & Seder—Fifth Floor

Sale! Rugs-Curtains

Undeniable Savings! Room Rugs!

A glance at these rugs will convince you of their excellence —PATTERNS of rich beauty — WEAVING for exacting service —COLORS that will make rich room harmonies. 9x12 Alex. Smith Palisade Velvets — 11.3x13.6 Seamless rugs — 8.3x10.6 Smith Seamless Axminsters—9x12 Royal Axminsters — 7.6x10 Royal Chenilles. **$28**

Genuine Linoleum and Art Rugs 9x12, 9x15, 9x10.6 sizes, trifle irregular. **$6.98**

$2.50 Inlaid Linoleum ..... At extraordinary savings, per square yard. **$1.59**

$3 Grade Fancy Porch Rugs .... Blue, greens, tans, Jap patterns, 6x9 ft. **$1.98**

$5 and $6 Fancy Porch Rugs ... A beautiful group of 8x10.6, 6x12 rugs. **$2.98**

2000 Panel Curtains
Regularly Priced $1.00 and $1.25

69c
Fringed Rayon Panels, figured Madras Panels — every one of perfect quality, 36 inches wide, 2¼ yards long. Use them singly or in pairs.

Frank & Seder—Sixth Floor

Special Selling!
Lamp Shades
59c Bridge **95c** Junior
Pleated paper parchment—3-ply quality—in stunning inlaid patterns! Ships, flowered prints, conventional designs i styles for bridge or junior lamp. Complete with cord and tassel.
An Underselling Feature Event!
Sale on Frank & Seder Balcony

Sale! Window Awnings!

Entire Stock—Ready-to-Hang Awnings—Reduced

Making the house cooler by many degrees — window awnings of heavy canvas. Green and white, tan and white stripes. 30, 36, and 42 inches wide. Complete fittings. **$1** Awning Stripe Material from which to fashion your own awnings. 6-ounce waterproof canvas in colorful green and white or tan and white stripes. 31 inches, 5 yards for $1.

Bar Harbor Pads — Box edge, button-tufted cretonne pads. Large size, at..... **87c** *Sixth Floor*

6-ft. Drop Awnings Roll-up Style — In green and white, or tan and white. With fittings. **$1.89**

Swing Pads — 4 and 5-foot swing pads — cretonne, button-tufted, cotton filled — at..... **$1.98** *Sixth Floor*

Enjoy Your Porch to the Fullest!

Glider Hammocks $19.95
A porch settee with a comfortable gliding motion! Stand included in price.

Porch Hammocks--Special
$25
All cotton filled mattress and back. Covered with bright cretonne. Stand, $3.50 extra.

Frank & Seder—Fifth Floor

Bought at Great Concessions for a One Day Sale!

Stitched Crepe Hats

That Most Women Would Be Glad to Pay $5 or $7.50 for
$2.39

There is nothing smarter to wear with sports frocks or light summery dresses than a cleverly designed stitched crepe hat in white or a pastel shade. These are becoming vagabond styles in white, maize, pink, sand and blue. New felts are also included at $2.39.

Frank & Seder—Third Floor

Third Floor—One-Day Specials!

INFANTS' WEAR

Values Like These Will Attract Every Thrifty Mother to the Department

12 Diapers — Of excellent quality flannelette. Limit one dozen to a customer. **$1.00**

Tots' Underwear — Combinations, pajamas, gowns. Sizes to 14. Specially priced. **69c**

Baby Dresses — Lace trimmed or Rishon yoke style. Many with slips to match. Regularly $1.00. **79c**

Kiddie Kars — Specially priced for Monday. Sturdy construction. Regular $1.98. **$1.00**

Tots' Dresses — Regular 1.98 dresses, voiles, dimities, prints. Sizes to 6. **$1.59**

Rubens Baby Bands,	4 for $1
Baby's Receiving Blankets,	5 for $1
Baby's Silk-and-Wool Hose,	3 for $1
Pillow Slips, hand-embroidered,	2 for $1
Kapoc Pillows	2 for $1
Flannelette Gowns,	3 for $1
Quilted Pads, 17x18 inches,	5 for $1
Infants' Dresses and Slips,	2 for $1
Muslin Sheets,	3 for $1
Rubber Panties, pink,	5 for $1
Baby Tubs and Chambers,	each $1

$1

Frank & Seder—Infants' Dept.—Third Floor

Coolidge Plays Model While G. O. P. Worries

WASHINGTON, June 16.—(Special.)—Few knew until today how little concern Calvin C. Coolidge really showed as the nation's Republican warlords spent the last week-end packing their overnight bags for their treks to the national convention.

Calvin C. Coolidge spent last Saturday, Sunday and Monday in duping the public-at-large. It was an unconscious but certain deciet. To the last man, America was breathless over a vision of the President cloistered with only himself, turning over and over his statement, "I do not choose to run in 1928." But as the Republican party as a whole looked to President Coolidge for a change of mind and a change of heart, Calvin C. Coolidge posed for a bust of himself.

Frank Vittor, Pittsburgh sculptor, alone held the President's attention for three whole days—Saturday, Sunday and Monday—and he refused, gracefully, of course, to accompany the Presidential party to Camp Lake, Wis.

Frank Vittor is doing a bust of the President. As vacation date for the White House neared, it seemed there would be too little time to complete the work. Coolidge asked Vittor to transport his work to Wisconsin on the President's special, but Vittor thought this unfeasible because of fear of damage to the clay bust. The only escape was long hours of posing and Coolidge accepted so that the sculptor might finish his work.

Last Sunday, Vittor was to have gone to the White House at 11 o'clock, but a telephone call summoned him there at 8. He found the President, ready and anxious to pose, studying the bust.

"You are," Vittor paraphrases the President, "getting a sincere likeness of me—not as I should look as the President, but as I really look."

Makes Bust

COOLIDGE—While the Republican party girded last week-end for its national convention, it has been revealed, President Coolidge posed for a bust of himself by Frank Vittor, Pittsburgh sculptor.

Sharon Man May Share in Estate Soon

SHARON, Pa., June 16.—Heirs of William Curran, of Philadelphia, are making an attempt to have his $8,000,000 estate divided. Mr. Curran, a relative of R. A. Curran, local business man, died 50 years ago and left a provision that his estate should not be divided until it had reached a certain sum. One-half of the money was left to relatives and the other to Geneva College, Beaver Falls. It is said there are 11 heirs living.

Flower Guild to Open Station Here

The Pittsburgh branch of the National Plant, Flower and Fruit Guild will open its 1928 season Monday, when a receiving station will be installed in the Nixon Theater lobby, Miss Helena Beegle, director, announced. The guild plans to distribute, through 25 social agencies, flowers to patients in the city's hospitals.

CREDIT MEN TO HEAR AIR TALK

Tuesday will be observed as "Aviation Day" by the members of the Credo Club of the Credit Association of Western Pennsylvania, when Col. Harry C. Fry will address the members at a luncheon in the Chamber of Commerce. The credit forces recognize the importance of aviation and its future development and urge all interested in aviation to attend.

The club also has arranged for a series of talks to be given throughout the month of July by Prof. Alfred P. James, of the University of Pittsburgh, who will give four addresses on farm subjects. Harry H. Willock, Pittsburgh business man, who has returned from a trip to the Orient, will give a series of four talks in August on the subject "The People of the Pacific."

PAYROLL THUGS KIDNAP VICTIMS

CHICAGO, June 16.—(AP.)—The paymaster and chauffeur of the Thearle-Duffield Fireworks Company were kidnaped and robbed of $1,200 of a $1,700 payroll by three armed bandits today, near the company's plant at Robey, Ind.

Eluding pursuers, the robbers sped north into Chicago and crashed into a telephone pole. They crawled from the wreckage and escaped, leaving Charles Garrett, the paymaster, and Sidney Kressell, the driver, pinned under the overturned car. The bandit trio overlooked $500 carried by the paymaster.

He Rides

Photo by P. & A.

EIGHTY—Although he's 80, John Summer, Scarisbrook, Lancaster, England, does all of his traveling on his motorcycle. He's proud that that's his only method. The motorcycle, if you must know, is 25 years old!

Canada Via Cunard ...The New August Vacation Trip...On A Trans-Atlantic Liner...

Cunard has just arranged for the perfect Canadian vacation trip!

You go up by sea on a trans-Atlantic liner ... you come back by sea or land. You have the ocean ... the coast view ... Every day ... every hour is different. The return trip is as full of vivid new impressions as the going.

It includes a delightful ocean cruise up to Halifax ...on the Tuscania, the Caledonia, or the Cameronia.

It offers you any number of ways and means of seeing this interesting northern part of the world ... with quaint Acadia ... Digby, the Biarritz of Nova Scotia ... the Bay of Fundy ... New Brunswick ... then of course Quebec ... Montreal.

Everywhere you go trips are arranged by motor ... bus or train. Every place you stop accommodations are included at the best hotels ...the Frontenac at Quebec ...the aristocratic Copley-Plaza at Boston!

Coming or going ... it's perfect!

Three sailings ... August 10, 18, and 25 ... All-expense tours ranging from 9 to 17 days from $125.50 up.

CUNARD ANCHOR LINES

Your Local Agent or
712 Smithfield Street, Pittsburgh

1840 EIGHTY-EIGHT YEARS OF SERVICE 1928

Frank & Seder BASEMENT

Tomorrow! A Specially Planned Purchase Makes This Great Event Possible!

SILK DRESS SALE!

Extraordinary Values Like These Only Come Once-A-Season!

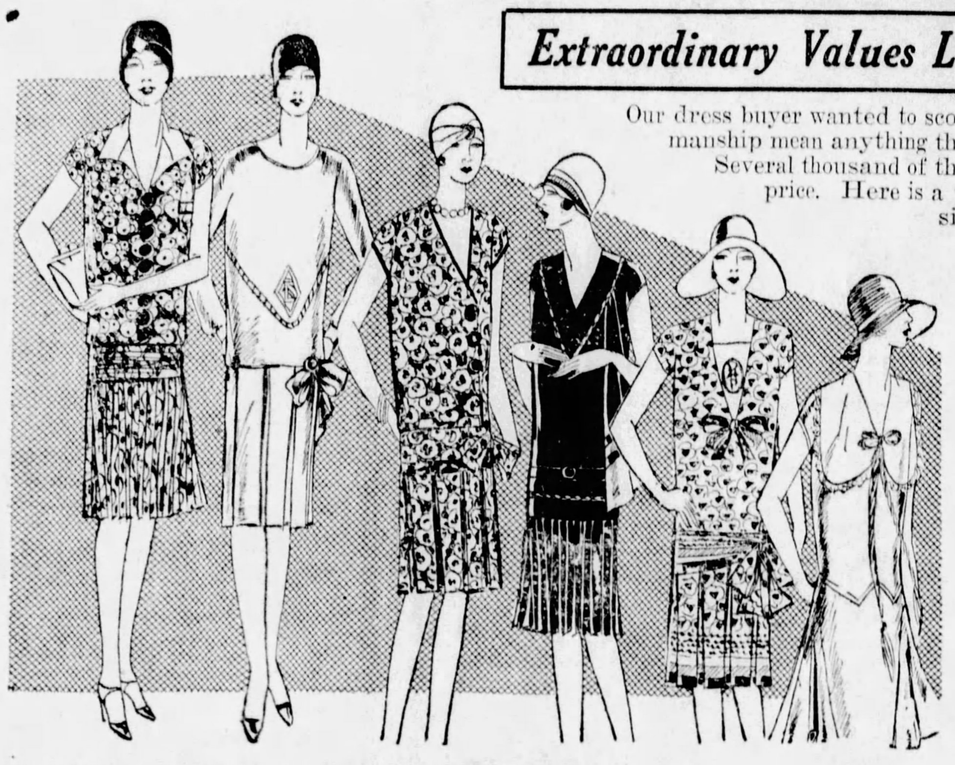

Our dress buyer wanted to scoop the town with extraordinary values—and if quality and workmanship mean anything these dresses ought to cause a riot in our Basement tomorrow. Several thousand of the finest Silk Dresses you ever saw in your life at so low a price. Here is a wonderful opportunity of securing two fine quality silk dresses for the usual cost of one!

2 for $11

Dresses for All Occasions—

Flat Crepes! Tub Silks! New Prints! Georgettes! New Summer Flannels!

If you cannot use two dresses, bring a friend and divide the cost between you. Dress values that will surely amaze you. Buy now and save.

Regular and Extra Sizes 16 to 52

SALE! BOYS' WASH SUITS

Regular $1.25 Grades

What could be more timely for mothers who are interested in saving money on their boys' wash suits for summer

66¢

These are high-grade wash suits that were actually intended to sell for $1.25, but the makers were overstocked, so they let us have them at a very low price. Monday we are passing the unusual savings over to you.

Styles—	*Materials—*
Long Pants Middies	Plain Linen
Long Pants Sailors	Fancy Linen
Lumberjack, Sport Styles—Oliver Twist	Rayon Mixtures
Novelties, Etc.	Broadcloths
	Silkettes, Etc.

Sizes 3 to 10 Years

Every suit absolutely fast color material. Colors are Blues, Grays, Tans, Greens, Checks, Blazers, Whites, Novelty Combinations, etc.

Frank & Seder Basement

Extraordinary Basement Sale of

GIRLS' WASH DRESSES

Two for the Price of One

2 DRESSES FOR $1.00

Popular summer styles of Dimities, Fine Prints, Broadcloths, Linenes, etc. Sizes 7 to 14.

2 DRESSES FOR $1.98

Beautiful models of Flowered Dimities, English Broadcloths, Silk Rayons, etc. Sizes 2 to 14.

MAIL AND PHONE ORDERS FILLED! While Quantity Lasts Call ATlantic 2100

Frank & Seder—Sub-Basement

Tomorrow! A Great Basement Purchase and Sale! 8400 Brand New

WASH DRESSES

The Kind of Dresses You Pay $1 and $1.39 for Everywhere!

FINE DIMITIES! FANCY PRINTS! AMOSKEAG GINGHAMS! SMART PLAIN AND FLOWERED LINENES! NEW POLKA DOTS!

EXTRA! 500 Smocks and Hoovers **69c**

Broadcloth smocks and Chambray Hoovers in all colors—with pockets, big collars, etc. Regular and extra sizes.

Frank & Seder BASEMENT

69¢

Table after table laden with these pretty wash dresses, attractively made in about 35 of the season's smartest styles.

Regular Sizes 16 to 44
Extra Sizes 46 to 54

Mail and Phone Orders Filled!
Call ATlantic 2100
Order by letter—state size desired. Basement House Dress Dept.
Frank & Seder

Because of the unseasonable weather a well-known maker was overloadad. He sacrificed his profits to us and we pass the savings to you Monday!

EXTRA! 300 Long Sleeve Dresses **69c**

Actually worth up to $1.98! Exceptionally well made of fine quality foulard in more than 16 attractive styles. Regular and extra sizes.

Frank & Seder BASEMENT

12,000 Vets of 28th Div. Adopt Dying Soldier's Child

CAPTAIN BEGS SHIP PASSAGE HOME TO DIE

Tragic Case Touches Keystone Men Returning on Boat—Purse Raised.

NEW YORK, June 16.—A little girl of 7 years, daughter of an American war veteran and his French bride, is the most fathered child in the world.

Twelve thousand foster-fathers, members of the Twenty-eighth (Iron) Division of Pennsylvania, have an interest in Rachel Eaton, whose father, Capt. James Eaton, former American soldier, died in the Bellevue Hospital today.

Emaciated and worn from the ravages of tuberculosis, Eaton was brought to this country on the liner George Washington in answer to his plea to die in his native land.

Eaton was at first refused permission to sail on the vessel because of his condition.

HOME TO DIE

"I want to die in America," he said. And the ship's surgeon ordered that he be brought on board and be given passage to New York.

On board the George Washington were 280 members of the Twenty-eighth Division of the Pennsylvania National Guard, who had been in France dedicating three memorials to men of their state who "went west" in the World War.

Before the ship had warped into her pier here, the veterans had legally adopted Rachel. They will care for her and educate her.

A fund of $3,000 was collected on board for Capt. Eaton. When it was offered him, he smiled wanly and said, "Give it to Rachel. She'll need it. I can't live much longer."

It had been doubted that Eaton would last through the voyage.

IN MANY WARS

Eaton had fought in the Spanish-American War, Philippine insurrection, Boxer rebellion and the World War. He said that he had married a French girl after the war and that she had died two years ago.

Rachel, who speaks only French, went with Capt. Robert M. Clutch to his home in Darby, Pa., where the little orphan will stay with his wife and three children until plans for her education have been completed.

Capt. Eaton signed papers for Rachel's legal adoption by the division before the George Washington docked in New York.

"I want her to grow up an American," he said.

Shady Side Academy Graduates 33 With Spring Exercises

PHOTOS BY SUN-TELE STAFF PHOTOGRAPHER.

COMMENCEMENT— Shadyside Academy, Fox Chapel road, graduated a class of 33 boys in two-day school-closing exercises on the campus. Here are Edward Kennedy Davison, first honor student; William Metcalf Parkin, Jr., first prize-winner in public speaking, and John Frederick Chesterman; second honor student.

MARCH— The graduating class marched across its campus to the commencement exercises, conducted by H. A. Nomer, headmaster. Here are some of the 33 to have been graduated. John Joseph Hart, Jr., is president of the class; Robert Curtis Clark, vice president, and Augustus Craig Succop, secretary-treasurer. There are no other officers.

SPEAKER— A. W. Robertson, Philadelphia Company president, spoke at the commencement in the main address. Here he is (left) with Headmaster Nomer. The Rev. Dr. Selby F. Vance asked the invocation. Other speakers were all students of the academy.

HOOVER FAVORS FARM RELIEF, M'NARY SAYS

Co-Author of Agricultural Bill Announces Views After Conference With Nominee.

International News Service.

WASHINGTON, June 16.—Following a conference with Herbert Hoover, Republican presidential nominee, today, Senator McNary (Rep.), of Oregon, co-author of the McNary-Haugen farm relief bill, declared that he "had found Hoover sympathetic and anxious to relieve the distress of the farm popoulation."

FAITH IN PARTY

"The agricultural plank in the Republican platform commits the party to the enactment of legislation that will place agriculture on a basis of economic equality with industry," McNary said.

"The party must keep this pledge, and I have ample confidence that it will."

McNary, pointing out that the time is not far distant when the country will consume its entire farm surplus, added, however, that "in the meantime and at the earliest possible date we should do all that is possible legislatively to remove agricultural depression, which has weakened the whole economic structure."

Admitting that he still stood for the McNary-Haugen bill, McNary said that honest differences of opinion have prevented the correction of the situation and the application of an appropriate and effective remedy.

"However, the necessity for some measure of relief is so imperative as to warrant the supposition that differences of opinion must be composed and a common ground found for successful congressional action," McNary declared.

MISSING STATE OFFICIAL FOUND

International News Service.

LOCK HAVEN, Pa., June 16.—William A. Moore, director of the bureau of lands in the Department of Internal Affairs at Harrisburg, who has been missing since May 18, said today here that he does not remember anything since that date.

Moore awoke in the railroad station here today and telegraphed his son, Mason Moore, in Harrisburg, that he had just discovered his identity. The son was reported to be en route here to return his father to Harrisburg.

Unable to give any reason for his disappearance, Moore said he remembered having been in the railroad station in Tyrone, but had no recollection of subsequent events. He could not recall how much money he had at that time, but he was without funds today. He said he had lost about 20 pounds in the period and that he is stiff and sore and believes that he has been walking a great deal.

Davis Gives Niece Auto at Graduation

SHARON, Pa., June 16.—Secretary of Labor and Mrs. James J. Davis are a good uncle and aunt. They have presented their niece, Miss Esther Jones, with a new automobile as a commencement gift. She was graduated at Grove City College.

Catholic Orders to Hold Joint Boat Ride

Pittsburgh Council 491, Knights of Columbus, and Court Pittsburgh, 252, Catholic Daughters of America, will hold their annual boat excursion next Friday evening at 8:30 on the steamboat Washington, which docks at the foot of Market street.

Ashville Doctor Dies in His Garden

JOHNSTOWN, Pa., June 16.—Stricken with apoplexy while working in his flower garden at Ashville, Dr. George W. Krumbine, 64, dropped dead. He had practiced medicine in Ashville for 27 years.

"News" at Liberty

PAPER FILM— The Shaw Sisters and Eddie Cook, former Ziegfeld Follies folk, will appear starting tomorrow at Liberty Theater, East Liberty, with a feature film, "The Drag Net," and "The Making of a Newspaper," noted news film portraying the gathering and production of the elusive thing called "news." Harry Langdon will also appear in a comedy. Agnes Shaw is shown above.

Charter Is Sought By Overbrook G.O.P.

Attorney L. P. McGrath, representing many public-spirited citizens of Overbrook borough, has obtained a preliminary court order for the granting of a charter to the Republican Club of that borough. He says that there is a public sentiment in favor of the proposed county bond issue, in his district, and that the club intends to participate in county and state activities as well as those of the nation, but not to meddle in the borough's political affairs. The officers of the club are: John R. Herron, president; L. P. McGrath, vice president; P. C. Mayfield, secretary, and Mrs. Alice Frazer, treasurer.

Pastor Given Call To New Philadelphia

NEW PHILADELPHIA, O., —June 16.—The Presbyterian Church here has extended a call to the Rev. Paul H. McKee, assistant pastor of St. Paul's Presbyterian Church, Philadelphia, Pa.

New Castle Awards School Contracts

NEW CASTLE, Pa., June 16.—Contracts for remodeling the North and East street school buildings, to cost about $25,000, were let last night by the school board. An auditorium will be added to the North Street School and business offices will be installed in the East street building.

Kissed Her

$50 OR 30— Hammond Osman, 30, who says he's from Jerusalem, had a choice of $50 fine or 30 days in jail, Morals Court sentence imposed by Magistrate A. D. Brandon, when Mrs. Beatrice Harrington, 24, 78 Wabash avenue, West End, testified that when she refused to buy fancy lace at her home he began kissing her on the hands and arms.

(Advertisement.)

Good-Bye Corn!

Lifts Right Off—No Pain

Doesn't hurt one bit. Drop a little "Freezone" on an aching corn, instantly that corn stops hurting, then shortly you lift it right off with fingers.

Your druggist sells a tiny bottle of "Freezone" for a few cents, sufficient to remove every hard corn, soft corn, or corn between the toes, and the foot callouses, without soreness or irritation.

BALDNESS

CAN BE AVOIDED

With Lucky Tiger, just like skin eruptions can be corrected with Whyte-Fos. Both sold under Money-Back Guarantees. Barbers or druggists. LUCKY TIGER

(Advertisement.)

Unusual USED CAR VALUES

RIGHT now—with the official opening of Summer—the prospective buyer of a used car has an unusual opportunity to save money.

DEALERS in and about Pittsburgh are offering good cars, reconditioned and rebuilt, at prices and terms that put the one you want within your reach. With the real touring days ahead, you cannot afford to be without a car.

TURN to wide selection listed today classified section. Check those that interest you most and after inspecting them—make your final choice.

THE SUN-TELEGRAPH

CLASSIFIED ADS

(Advertisement.)

Lebanon Hall Contract Awarded to National Home Outfitting Co.

The Colonial Realty Company has awarded the contract for furnishing and equipping Lebanon Hall, the Aristocrat of the South Hills, to the National Home Outfitting Company of Pittsburgh and New York. M. Sanford, proprietor of the National Home Outfitting Company, acknowledged the order and stated that a complete program of furnishing had been decided upon. The most luxurious and modern of home furnishings will be installed in each apartment, offering a true home environment in this ultra-modern apartment house.

HARRIS

624 TO 630 LIBERTY AVE Thru to OLIVER

JUNE JUBILEE

2 for $16

DRESS SALE

SIZES

For Women, Misses, Small Women, Juniors and Stouts.

On Sale at This Price MONDAY Only

STYLES

For Afternoons, Town, Sports, Business and Party Wear.

No First Payment

A Jubilee of Values—A Storefull of Reduced Clearance Prices—A June Club which requires

NO FIRST PAYMENT

What more could you ask! Could there be any further evidence needed of HARRIS LEADERSHIP in Values and Liberality? This business is growing by leaps and bounds, because people are finding it easy to Pay for their Purchases Later in Amounts to Suit Their Income.

Long and Short Sleeve Models

in more than 40 new styles—one and two-piece effects, in the smartest of prints, flowered silks and pastel colorings, at

2 for $16

All the New Summer Silks and Colors

Georgettes, in Flowered Effects and Plain Colorings! Flat Crepes and Taffetas in Pastel Colors, Gay Prints and Sports Shades! Washable Silks for Sports and Town—just about everything that you can imagine.

PRACTICALLY TWO DRESSES FOR THE PRICE OF ONE — MONDAY

Italian Flier Speeds to Aid in Rescue of Nobile

SOVIET SENDS ICE CUTTER TO SPITZBERGEN

Relief Ships, Battering Floes, Crawl Nearer Stranded Italia Party.

OSLO, Norway, June 16.—(AP.)—Maj. Maddalena, Italian flier, who is en route to Spitzbergen to aid in the relief of the Nobile party, hopped off from Vadsoe late today for Kings Bay.

Maj. Maddalena, flying a large Savoia-Marchetti hydro-airplane, took off this morning, but was forced to land temporarily for repairs. The base crew at Kings Bay is placing much hope for the relief of Gen. Nobile in the Major's plane.

Amundsen hopes to fly from Bergen to Tromsoe tomorrow and to be in Spitzbergen Monday.

The wife of Gen. Umberto Nobile sent a telegram today to the family of Lieut. Luetzow Holm expressing deep gratitude for the brave efforts that the Lieutenant is making in the aid of the Italian explorers.

ICE CUTTER LEAVES

MOSCOW, June 16.—(AP.)—The Soviet Nobile rescue commission announced tonight that the ice cutter Krassin left Kronstadt today en route to Spitzbergen.

RADIO SILENT

(Copyright, 1928, by the Associated Press.)

KINGS BAY, Spitzbergen, June 16.—(AP.)—The fact that no radio signals have come from the stranded Polar explorers with Gen. Umberto Nobile since late yesterday is interpreted here as meaning that everything is in the status quo with the Nobile party. It is believed that they are conserving the sending power of their accumulators for possible emergency use.

The base ship Citta Di Milano sent its usual quota of cheering messages to the Italia's men, telling them particularly of the progress being made toward the North by the rescue plane Savoia-55 and the efforts which the vessels Braganza and Hobby are making to penetrate the ice pack along the north shore of the archipelago.

BOATS NEAR NORTH CAPE

An early day report from the Braganza stated that she was near North Cape. The sealer Hobby, which is not so well equipped to batter ice floes, was about 20 miles behind and near the northeastern entrance to Hinlopen Strait.

Capt. Riiser-Larsen and Lieut. Holm will keep an especially sharp eye out for Dr. Finn Malmgren and Capts. Alberto Mariano and Filippo Zappi, who left Nobile on May 20 in an effort to make their way to North Cape on foot.

Thermal Society Is Granted Charter

A charter has been granted to the Association for Correlating Thermal Research, the members being interested in a study of thermal heating. F. C. Houghten, director of the United States Bureau of Mines, is one of the prime movers in the organization, Attorney J. Warren Hunter representing the members in obtaining a charter from Common Pleas Court. Others who are active are Samuel E. Dibbler, professor of heating and ventilating for Carnegie Institute of Technology, and Edward C. Lloyd, chief engineer of the Armstrong Cork and Insulating Company. Mr. Houghten is the director of the research laboratory of the American Society of Heating and Ventilating Engineers.

Hoover May Be First Quaker to Be President

NEW YORK, June 16. Associated Press.

HERBERT HOOVER, if elected, will be the nation's first Quaker President.

The Republican presidential candidate is a member of the Quaker, or Friends' Church, and in Washington attends services with his wife in the Friends' Meeting House. Mrs. Hoover prior to her marriage was a member of the Episcopalian church.

The Oregon yearly meeting of the Friends' Church yesterday sent Mr. Hoover a telegram of congratulation. At the recent joint annual meeting here of the Orthodox and Hicksite branches of the Friends, members expressed pride that one of their number was apt to become a presidential nominee.

STUDENT CLUB HONORS EDITOR

Students in journalism at the South Hills High School have named their Quill and Scroll chapter in honor of Fremont Older, editor of the San Francisco Call. The Quill and Scroll is a journalistic honor society, and at South Hills was organized last March.

Before using Mr. Older's name, the students sought the editor's permission, which was readily granted.

"I shall not only permit you to name your chapter after me," Mr. Older wrote, "but I shall be highly honored if you do so."

The members of the Quill and Scroll, Fremont Older Chapter, are senior editors of the Sesame News, the school publication at South Hills High, which is rated among the best edited and most attractive high school journals in the country. It is published in the school print shop under the direction of F. L. Wilson and W. F. Forester, faculty advisors. Several students are looking forward to taking up journalism as a profession, and Fremont Older is their ideal. Members of the chapter are: Parker Gazzam, president; Laura Krebs, secretary; Claire Timlin, Margaret Sweeney, William Reed, Jane Fisher and James Drury.

Chicagoan Drowned In Japanese Waters

SHANGHAI, June 16.—Michael Healy, of Chicago, a resident of Shanghai for the past nine years, fell from a Japanese steamer en route to Nagasaki late Thursday night and was drowned. He was auditor in the Philippines from 1900 to 1904, and was a commissioner in Alaska from 1907 to 1918.

Must Be 75 to Go to This Ohio Picnic

ST. CLAIRSVILLE, O., June 16.—No one under 75 will be permitted to attend a reunion and picnic next Wednesday at the Belmont county fairgrounds here of the Three-Quarter Century Club. The organization is said to be the only one of its kind in the country, outside of Maine.

Bituminous Mine Inspectors Confer

JOHNSTOWN, Pa., June 16.—The semi-annual meeting of the Pennsylvania Bituminous Mine Inspectors' Advisory Association closed a two-day session here today. State Secretary of Mines Walter H. Glasgow, of Scottdale, made an address. The recent Mather mine explosion was discussed.

Honor Western Editor

Photo by Sun-Tele Staff Photographer.

FREMONT OLDER— Members of the Quill and Scroll chapter instituted recently at South Hills High School named their organization in honor of Fremont Older, veteran editor, San Francisco Call. The students are proud of a gracious letter they received in reply from Mr. Older. Members of the chapter are (front row left to right)—William Reed, James Drury, Parker Gazzam, president; rear, Margaret Sweeney, Laura Krebs, secretary; Jane Fisher and Claire Timlin.

New Hospital's Clinic Will Care for 100,000

Creation of a thoroughgoing out-patient department capable of caring for from 100,000 to 150,000 visits a year and thus making itself a powerful force in preventive medicine in this district is an outstanding aspect of plans for the new Allegheny General Hospital, it is indicated in plans prepared for the board of directors by York & Sawyer, architects.

The new structure, 15 stories high, is to face the park on North avenue and is to cost, complete, $6,000,000. A fund of $2,500,000 has been quietly raised by the board and friends of the hospital during the past two years, and efforts are being made at present to carry the fund to $5,000,000 in order that building may begin as quickly as possible, owing to the need for greater hospital facilities.

LEADERS TO MEET

Leaders of the appeal, following a meeting at the Pittsburgh Club several days ago, are making an effort to raise at least $1,500,000 of this fund this summer. The group, augmented by additions from outside the ranks of the board, will hold its first meeting for reports at the Union Club Monday noon.

The new out-patient department is to have an entrance from one wing on the ground floor and is to occupy a large part of the second floor, according to Dr. G. Walter Zulauf, superintendent. It is to have space and facilities for the complete series of clinics considered necessary today in modern out-patient work. At present the load on this phase in the hospital is tremendous, he said, amounting to more than 40,000 visits a year, although when the hospital was completed in 1904 no provision for out-patient work had been made and facilities are decidedly inadequate.

Necessary expansion of departments have been impossible owing to lack of space, and the room available has been so organized that it is used for several clinics at different periods of each day. One clinic on the heels of another, and the round of clinics is seemingly endless, he said.

AIDS EDUCATION

"The importance of this department of a hospital lies not so much in its ability to treat the poor, although that is certainly an outstanding need in this district today," Dr. Zulauf commented, "as in making itself an educational force in preventive medicine. Whenever a patient can be so helped that his earning power is uninterrupted or that he finds it unnecessary to enter a hospital, a distinct benefit has been done the individual and the community. That is our aim in planning this new department. Our staff is enthusiastic, inasmuch as it will give them scope in which to care for an increasing load."

In the list of large gifts which make up the fund of $2,500,000 already raised are several hospital departments which are to be built as memorials. It has been intimated by several of the leaders of the appeal that the entire out-patient department may be taken by an individual, also as a memorial. Negotiations concerning this feature are under way, it is reported.

Among leaders aiding Dr. Maitland Alexander, president of the hospital, and members of the board in the effort are the following Pittsburghers: W. C. Moreland, C. D. Marshall, W. G. Clyde, Merrill Wright, H. N. Van Voorhis, C. I. Shannon, A. L. Robinson, Kenneth Seaver, C. R. Nesbit, John B. Semple, Joseph W. Cree, Jr., Norman Alderdice, V. L. P. Shriver, Judge H. G. Wasson, George Vang, Malcolm McGiffin, Henry Wittmer, Joseph S. Alexander, D. F. Collingwood, Horace P. Baker, J. W. Arrott, Jr., J. H. Childs, H. H. Robertson, Bruce Harlow, J. R. O'Neil, Edward G. Lang and others.

Members of the board include H. L. Mason, Jr., D. L. Clark, William G. Costin, Carroll P. Davis, Gordon Fisher, C. F. Holdship, B. F. Jones III, J. E. Lewis, Sidney S. Liggett, E. W. Mudge, George M. McCandless, J. W. Oliver, W. C. Robinson, W. P. Snyder, Jr., J. L. Stuart, J. Frederic Byers, Henry Chalfant, Edgar J. Kaufmann, Thomas A. McGinley, Lewis A. Park and H. C. McEldowney, the latter being treasurer of the campaign fund.

Volunteers from the staff include Dr. John Alexander, Dr. Sidney A. Chalfant, Dr. Walter A. Dearth, Dr. Otto C. Gaub, Dr. Samuel R. Haythorn, Dr. James P. McKelvy, Dr. William B. Ray, Dr. Samuel McNaugher and Dr. James C. Burt.

Gallatin Hens Lay Initialed Eggs; No Omen

DONORA, Pa., June 16. HENS owned by Mrs. Fosta Nealy, of Gallatin, laid three eggs recently, bearing markings respectively of the letters "W," "F" and "C." Village wiseacres saw in the last letter sure indication that Coolidge would be renominated, but Mrs. Nealy says she has come to the conclusion the letters are meaningless.

BROTHER WEDS THIRD SISTER

MILWAUKEE, June 16—Margaret Stremlau, 20, 488 Thirty-seventh street, and Lester Lueck, 22, 591 Madison avenue, were married last Saturday.

Perhaps there is nothing unusual in this fact, for it's June and the month of roses. But Margaret is the third sister in the Stremlau family who has married the third brother in the Lueck family. And this is unusual.

Five years ago Irene Stremlau married Herbert Lueck. Then, the following year, Anna Stremlau married Harold Lueck.

By that time it appeared that the Stremlau girls had the "Lueck habit," or else that the Lueck brothers had the "Stremlau habit."

TWO CHILDREN BURN TO DEATH

International News Service.

PHILADELPHIA, June 16.—Two tots were burned to death in their beds when fire destroyed their home here early today and their parents and infant brother narrowly escaped with their lives by dropping from a second-floor window.

The dead children were Herbert Seltzer, 8, and Sidney, 5. Their charred bodies, burned beyond recognition, were found by firemen after they had brought the flames under control.

Naval Officer Ends Life at Indianapolis

INDIANAPOLIS, Ind., June 16.—Hugh G. Beal, of San Pedro, Cal., said to be naval officer on leave from his ship stationed in California waters, shot and killed himself today in his room at a hotel here. Coroner Charles H. Keever, who was called to the scene of the tragedy, found a note on the dresser addressed to Beal's wife, Jacqueline.

The note said:

"Dear Jac—I tried to tell you, but you would not understand. God have mercy on me. Hugh."

Marriage Licenses

Frank Parapar Helen Murphy	Homestead Braddock
Donald M. Lynn Ruth E. Keppie	Cleveland, O. Pittsburgh
Charles J. Planz Catherine A. Wittig	Pittsburgh Pittsburgh
Hieromin J. Marciniak Katherine C. Sueperger	Pittsburgh McKees Rocks
Nicholas Cea Geneva Tortorella	Pittsburgh Pittsburgh
John Raucci Rose Brandi	Pittsburgh Pittsburgh
Richard A. Moeller Mildred C. Miller	Pittsburgh Pittsburgh
Wallace Horn Eleanor Dick	Pittsburgh Pittsburgh
John Sellin Bessie Young	Donora Donora
Paul Egley Mary Pulsa	Coraopolis Groveton
Paul Sabo Elizabeth Nahaj	Canonsburg Pittsburgh
Walter S. Harmon Kathryn A. Bonham	Dayton, O. Berwick
Eugene S. Uherkovich Mildred J. Maisch	Newark, N. J. Pittsburgh
Regis R. Orr Ethel Ruffner	Kittanning Kittanning
John W. Cahill Agnes C. Lally	Pittsburgh Pittsburgh
Robert J. Schwerha Emma P. Skodol	Glassport McKeesport
John R. Pugh Garnett Thomas	Pittsburgh Pittsburgh
Henry Peck Marie Budkowska	Pittsburgh Pittsburgh
Joseph C. Ehman Mildred Seeley	Homestead Homestead
Raymond A. Carbons Susan F. Mazza	Pittsburgh Pittsburgh
Frank J. Rykaczewski Martha Gorney	Pittsburgh Pittsburgh
Edward F. Cleary Nona B. Barry	Pittsburgh Pittsburgh
Andrew E. Zedo Mary E. Puskar	Homestead Homestead
Matt Ofala Zaida Engvall	Warren, O. Pittsburgh
John Chepile Rose Rowalski	Canonsburg Canonsburg
Charles W. Jones Mary J. Gilderew	Wilkinsburg Pittsburgh
William F. Rothenbach Betty S. Vilinski	Pittsburgh Pittsburgh
Clifford J. Dimond Aramintha V. Clark	Pittsburgh Pittsburgh
John L. Trimble Elizabeth Thompson	Pittsburgh Pittsburgh
Henry McCourt Bridget O'Hare	Pittsburgh Pittsburgh
Harry E. Johnson Jean McLaughlin	Greenock Greenock
Hubert C. Molsey Kathryn M. Strathman	Pittsburgh Pittsburgh
James F. Wiles Annabelle Wester	New Kensington Parnassus
Wilson G. McKain Loretta R. Hammer	Pittsburgh Pittsburgh
Edward Knight Marian Valentine	Russellton Russellton
Erwin L. Heller Winifred Shaffner	Pittsburgh Pittsburgh
Arthur L. Pierce Flora E. Wallace	Pittsburgh Pittsburgh

Women Aid V. F. W.

MARDI-GRAS—Mothers of Democracy, Service Star Legion, Gold Star Mothers and the Ladies' Auxiliaries of Veterans of Foreign Wars are aiding in arrangements for the Mardi-Gras to be held by Allegheny County Council, V. F. W., June 25-30, at Duquesne Garden. Here are Mrs. Ida May Stanford (left), president, Allegheny Council, the auxiliary, who is women's chairman, assisted by Mrs. Joseph A. Hyel (center), treasurer, and Mrs. G. A. Armstrong, secretary.

In the deep, cool shade of the veranda . . .

LATE in the afternoon when the heat of the day is spent you sit on the veranda reading a summer book. Perhaps a few friends call. Perhaps you are there alone and a neighbor comes across the lawn. And you welcome your friend.

These little occasions offer an appropriate time to serve "Canada Dry." It is a delicious beverage, with a subtle gingery taste, with a dryness and thirst-quenching allure which instantly appeals.

The delicate flavor of "Canada Dry" is partly due to pure Jamaica ginger; partly to the blending and balancing, under rigid laboratory methods, of the purest ingredients. It has no bite because it contains no capsicum (red pepper). "Canada Dry" is mild, mellow and "dry." In short, it is a real ginger ale. And because of its secret method of carbonation it is especially good for you in summer-time. Order "Canada Dry" in the convenient Hostess Package of 12 bottles. Then you always have some on hand.

"CANADA DRY"

Reg. U. S. Pat. Off.

The Champagne of Ginger Ales

Don't accept substitutes or imitations.

© 1928

Extract imported from Canada and bottled in the U. S. A. by Canada Dry Ginger Ale, Incorporated, 25 W. 43rd St., New York, N. Y. In Canada, J. J. McLaughlin Limited. Established 1890.

Must Mail Coupons For Picnic Tickets

Have you sent your coupon for your ticket to The Sun-Tele Jubilee?

Are you making your plans for an all-day frolic at the National Amusement Park, Tuesday, July 3, when free tickets to the park and its great attractions will be furnished by The Sun-Tele?

If you didn't send your coupon yesterday to the Jubilee Manager of The Sun-Tele, don't delay any longer. Fill out the coupon in the Sunday Sun-Telegraph and mail it at once.

LIMITED TO 50,000

Remember that not more than 50,000 boys and girls can be accommodated at the park, in sending out his tickets the Jubilee Manager must follow the rule of "first come, first served," you know.

Please remember, boys and girls, that only one ticket can be sent for one coupon. It mixes up the records of the Jubilee Manager and his assistants if one boy asks for two or three tickets on one coupon. For instance, if John, Mary and Jane compose a family or group, it will be necessary for each to mail a coupon and each coupon clipped from The Sun-Tele should be filled out plainly with the complete name and address written as plainly as possible. If you think there is any chance that your writing would be mistaken, then print the words.

No ticket can be sent unless the application is made on a coupon. The Jubilee Manager has received several letters asking for tickets, but he must request these young friends to write again, using the coupon which is now printed in The Sun-Tele.

MAILING OF TICKETS

Tickets will be sent out in the order of the receipt of the coupons.

You should receive your ticket a few days after making your request. Now is the time to talk over with your chums your plans for attending the big jubilee and it would be well to arrange with some older folks to accompany you on your party. Your father or mother or big sister will be glad to talk to you about this. Just ask them.

Free ice cream? Yes! one of the coupons on your ticket calls for French Vanilla Bar, "the cream of the valley."

Watch The Sun-Tele Monday for more about the Jubilee.

Sun-Tele Jubilee Coupon

JUBILEE MANAGER, SUN-TELEGRAPH, PITTSBURGH, PA.

I would like to attend The Sun-Telegraph Boys' and Girls' Jubilee July 3.

My folks are regular readers of The Sun-Telegraph, Pittsburgh's greatest newspaper.

Please mail a ticket with the 14 coupons—good for admission to 12 amusement attractions and for the "Cream of the Valley" French Vanilla Ice Cream Bar, also the balloon.

NAME .....

STREET NUMBER .....

POSTOFFICE .....

Unit of Proposed New Hospital

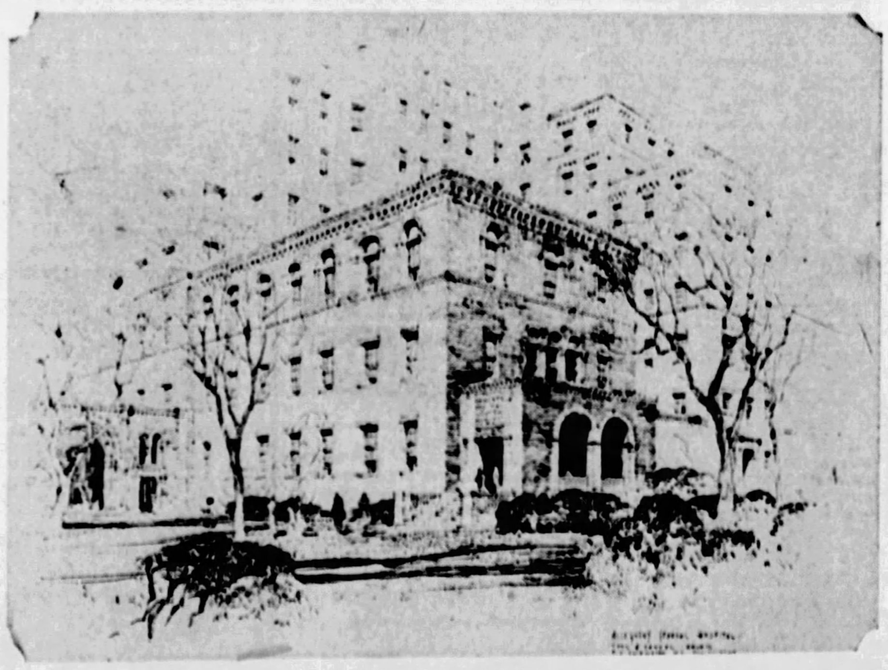

ALLEGHENY— When the new Allegheny General Hospital is built on East North avenue, on the present site of Park Mansion, the out-patient department, an architect's sketch of which is shown above, will be one of the important adjuncts. It will be large enough to care for even more than the present hundreds of out-patients who now receive medical and surgical attention at the hospital. A new campaign to finance the institution will soon be underway.

(Advertisement.)

Why Procrastinate with Deafness?

THERE'S ONLY ONE WAY to find hearing, and the health and happiness that go with it. And that's to look for it. Each day that you put off the search is only another lost day of nervous irritation and social embarrassment.

So why not look for hearing today? And why not start the quest in the private consultation rooms of the Acousticon?

New Acousticon

We honestly believe that you will find it there, as so many others have, through the medium of the new and finer Acousticon—a scientific hearing aid with a tiny receiver, or earpiece, no larger than a silver dime.

TEN-DAY FREE TRIAL

Take the instrument home with you if you wish. Test it for ten days. Be sure that it's the sort of hearing aid you've always hoped to find. Learn how clearly, how distinctly it transmits sounds to subnormal ears. Probably you'll keep it, but if you don't, you may return it without charge or obligation.

If you find a call impossible, merely send your name and address to Dept. 41 for free home test.

DICTOGRAPH PRODUCTS CORPORATION
Room 906, First Natl. Bank Bldg.,
Pittsburgh, Pa.

Chiefs Elated Over Ticket, Ruth McCormick Says

BELIEVE PEOPLE WILL FORGET RAP AT HOOVER

Hope With Campaign Salve To Heal Wounds of Farm Districts.

By RUTH HANNA M'CORMICK
(Copyright, 1928, by Chicago Herald and Examiner. Distributed by King Features Syndicate.)

CONVENTION HALL, KANSAS CITY, MO., June 16.—As the curtain was rung down on the final scene of the Republican National Convention the newspaper folks and everybody else were asking about the same questions:

"What do you think of the ticket? Will it be elected? Has the nomination of Senator Charles Curtis, of Kansas, helped the Republican outlook?

The Republican chiefs who have been running this convention are enthusiastically of the opinion that it is a particularly strong ticket and that it will grow in favor with the American electorate as the summer advances.

They realize that there are one or two flies in the ointment, but they believe the present dissatisfaction, whatever it may be, will be adjusted by November 6.

Most politicians, perhaps, lose their tempers at times and a few of them say things that represent temper more than reason, more especially in the heat of pre-convention contests.

EXCUSE CURTIS SLAP

That is their slant on the "unfortunate" statement issued by Senator Curtis last Monday upon his arrival in the convention city. He stated formally that it would be unwise to nominate a candidate for President for whom the party chiefs would have to apologize throughout the campaign. The obvious application was to Mr. Hoover.

That statement is now being enlarged and exploited for all it is worth by our friends, the Democrats.

Of course, the Republican chiefs assert, Mr. Curtis made a stupid statement in view of the fact that he was the Republican spokesman of the party in the United States Senate.

But they believe it will be forgotten quickly and the record of Mr. Curtis as a leading parliamentarian at Washington and "good party man" will focus attention on him for what he has been rather than what he said in a moment of pique. They are certain that Mr. Curtis has added considerable strength to the ticket and that the dirt farmers will, under the urge of a great national campaign, forgive him for voting to sustain the veto of the McNary-Haugen bill.

BACKERS ENTHUSIASTIC

Whether this will be the ultimate decision of the agriculturalists who are still smarting under the defeat of the program submitted by the agrarians with respect to the farmers' ills, those who are close to Mr. Hoover and who conducted the convention are really enthusiastic over the Curtis selection.

But it is too early, perhaps, to appraise definitely the psychological trends that will determine the judgment of the American voters in November.

Certainly, it would be unwise to hazard a settled opinion of what will be the state of the public mind until after the curtain is rung down in Houston.

It is not a certainty at this hour that our friends on the other side of the fence are going to have a pink-tea affair in the Texas village two weeks hence.

The Republicans have had their troubles with the farm problem, but the Democrats, as the well-informed point out, have not yet been able to settle their principal difference over the Eighteenth Amendment.

The difficulty that confronted the Republican conclave was corn meal. The difficulty that will confront the gentlemen at Houston will be corn mash.

What the Republican strategists intend to observe closely will be Mr. George E. Brennan and Judge Olvany writing a "wet" plank at Houston and selling it to the bone-dry state delegations of the South and the semi-arid districts adjoining.

FARM ISSUE

Another little job confronting Messrs. Brennan and Olvany, the scribes assert, will be the disposition of the identical farm issue that threatened to divide the Republicans hopelessly.

How, they inquire, are Farmer Brennan and Farmer Olvany going to work out a farm program that will appeal to the disappointed agriculturists of the Mississippi valley and at the same time fit perfectly into the Al Smith set-up in New York City?

We have been told in this convention that the equalization fee in the Republican platform would insure the loss of New York state. Will the Democrats go farther than the Republicans and make a bold bid for the agrarian vote by accepting entirely the fee program? If they do, will they lose New York on that issue? Or will they take the position that New York will vote for Al Smith, regardless of what they write into their platform.

But the Democrats, the Hoover-Curtis managers are still hopeful, will yet get into an inextricable muss at Houston over the Eighteenth Amendment. What chance, for instance, it is asked by some, would the Democrats have in November if they staged another Madison Square Garden battle at Houston, and in the end denied Gov. Smith the nomination after he had received a majority vote?

For the Democratic convention to deny Gov. Smith the nomination now, in the face of the showing he has made in the pre-convention campaign the "best minds" here insist, would mean the disruption of that party for perhaps a generation.

But that might happen, though it is not likely.

HOUSTON LOVE FEAST?

So, while the G. O. P. hosts are departing today, many with severe bruises and more or less soreness, it is not certain that Houston is going to be a love feast.

As the kings and the captains depart today, they are promising the country an unusually strong campaign battle in behalf of the Hoover-Curtis ticket.

It is the belief of the Republican generals, who will carry the main burdens in the opening contest, that Mr. Hoover will grow rapidly in the estimates of the electorate. They are convinced beyond any doubt that he will soon become the "ideal" candidate and that there will follow a veritable tidal wave of Hoover sentiment.

They realize that the weak spot in the armor is the farm issue. Just how they are going to work out the details of their presentment is yet a matter of speculation; it is understood, however, that Mr. Hoover will carry to the country his personal ideas of what should be done to lend every possible aid to the farmer, short, of course, of the equalization fee.

His managers believe he will be able to so present his cause and so encourage the farm folks to go along with him for a trial of the farm marketing improvements he will propose that by November much of the dissatisfaction that now exists over the prairies will be dissipated.

But until the scenario is completed at Houston, no one can predict at this time just what will be the outstanding issue on which the battle will be fought to a conclusion.

The only thing that seems certain at this moment is that it is going to be some battle.

"No Coughing!" Among Bathing Beach "Don'ts"

EVANSTON, Ill., June 16.
Associated Press.

EVANSTON, where the dawn comes up like thunder out of Benton Harbor across the lake, will do its swimming this season under the regulatory eye of the Bureau of Recreation.

The bureau today gave out the terms under which Evanstonians may enjoy—if that is the word — their six public beaches. Bathing suits must descend to within at least seven inches of the feminine knee. Bathers under no circumstances must roller skate on the beach sidewalks, even if they happen to know how to roller skate.

Then there is a new regulation that citizens must not cough while at the beaches. This will be enforced, says the bureau, whether the cough happens to be what the dictionary speaks of as a "sudden noisy and violent expulsion of air from the chest," or one of those hacking things ascribed to smoking the wrong brand of cigarets.

The order for the cough stop was unexplained.

Active at Bookfellows Meet

ANNUAL MEETING—Two of the prominent local women who will be active at the annual meet this week in the Congress of Women's Clubs of the Bookfellows Library Guild. Mrs. Lillie Reed McMaster (left) is a nominee for national vice-president. Marie Tello Phillips (right) is national president.

Poultry Clans Meet July 1 on Singer Farm

By WILLIAM H. WEIR,
Farm, Garden and Poultry Editor.

The poultry clans of Western Pennsylvania will gather to the call at Shady Nook farm, the home of Harry Singer, out on the Lincoln highway, on the first Sunday of July. Of course the affair is being held by the Mutual Poultry Association, but all the live-wires have received invitations to attend, whether they belong to Pittsburgh's bustling standard-bred organization or not. If you are a poultry fan and would like to attend, drop a line to Harry Singer, P. O. Box, Braddock, Pa., and you will be accommodated.

The feature of the outing this year will be the old-hen show. Everybody is invited to bring a hen at least over 2 years old and let it be judged. Bill Auerswald and Jake Bedel will do the judging.

GOOD TIME PROMISED

All the hatchery men in the Pittsburgh district have given assurance that they will be in attendance and from here it looks like a real good time is going to be had. This outing will bring all the poultry men together in this district and no doubt a better and stronger organization will be the result. Herman Bandi and the Ehmann brothers from the North Side are coming as are Baldesberger, of Bridgeville; McNeese, of Imperial; Garland, of Oakdale, and Mrs. Heinlein, of Coraopolis Heights, in addition to Wiltshire, of East McKeesport.

BANDI TO SING

In addition to being one of our lead-off poultry men, Herman Bandi possesses a splendid tenor voice and he is down on the program for several selections.

Shady Nook Farm is an ideal spot for an outing. Plenty of shade trees and a dandy piece of ground for a ball game. The barn has been done over and now includes a dance floor. And it's just far enough off the highway to afford privacy and comfort.

We haven't received any advance information in regard to the eats, but no doubt these will be provided.

Among the special guests will be George Foster and W. J. Griffith, of The Sun-Telegraph. No two men in this section have done more for the advancement of the poultry business, both standard bred and utility, than have Foster and Griffith, and they, no doubt, will renew many old friendships.

PLAN SPORTS

The committee on sports is busy arranging a program of athletic contests in which all can participate, including the fat men, women and children.

The coops and other paraphernalia used in the annual show of the Mutual Poultry Association are stored at Shady Nook, and leave it to Singer to see that everything will be ship-shape for this old-hen display. This contest should intrigue all our poultrymen, as more attention is being paid to hens two years old and over than ever before, and one of our Allegheny county poultrymen, Garland, of Oakdale, won the state-wide contest held by State College last year in this class with an average of 140 eggs per hen in a flock of over 500.

County Agent Eby has given assurance of being in attendance and those who haven't had the pleasure of meeting our live-wire adviser in matters agricultural, can do so at this outing. The only thing that can prevent the best time ever enjoyed by the poultry fraternity of this section will be the weather and this won't interfere to any extent as the barn at Shady Nook is large and commodious and the really important end of the affair, the old-time hen show, can be held there.

Garden and Lawn

Pennsylvania is rightly named the Keystone State due to its location, and in Colonial times it was the common ground on which both North and South could meet and reach their agreements. Pennsylvania combines both the physical characteristics of the languorous South and the cold, hardy North. In no way is this exemplified better than in the wild flowers found growing here and the appellation Keystone State is equally appropriate from a botanical standpoint.

Within her borders are the northern limits of many southern plants that have emigrated down the Monongahela River in the western part of the state and up the valleys and the tributaries of the Potomac in Central Pennsylvania and of the valley of the Susquehanna and the Delaware in the east. Plants that are native to a salt water habitat and a sandy coastal plain condition have crossed the southeastern border line and are found in the vicinity of Philadelphia.

A great number of plants native to the cold north have been left in the bogs and mountains of northern counties as relics of the glaciers which advanced to a line extending from the Delaware Water Gap in Monroe county in a northwesterly direction to the north central border of the state and then in a southeasterly direction to Beaver county.

In the west end of the state are found plants which are natives of the Mississippi valley and the West.

Care should be exercised in picking these wild flowers as there is great fear of their complete extermination. Picking the flowers of some plants like the violet will do no harm, because they have several methods of propagation. They have a perennial root which lives from year to year and produces new leaves and flowers each year.

So when gathering wild flowers for the garden, use care and judgment in gathering your plants and take only what you need, as there is grave danger of our prescarin wild flowers becoming exterminated due to the carelessness of tourists and the greed of certain nurserymen.

Wild flowers adorn a garden and add a charm and a novelty. Many gardens in this section are displaying specimens of columbine, arbutus, gentian, hepatua, dutchman's breeches, bloodroot, lily, pitcher plant, yellow lady slipper, pink lady slipper, yellow fringed orchis, large purple fringed orchis, small purple fringed orchis, grass pink and many others. These wild flowers grow especially well in a rock garden.

Chicken Cackles

By HARRY SINGER

By HARRY SINGER.

All set for the old-hen show to be held on the first Sunday in July at Shady Nook Farm, on the Lincoln highway, just beyond East McKeesport. If you haven't received your entry blank drop a line to Harry Singer, P. O. Box, Braddock, Pa.

Those who like to dance will enjoy themselves at the annual outing and old-hen show of the Mutual Poultry Association, as the floor of the barn on the Harry Singer Farm is suitable for that purpose.

Bill Auerswald and Jake Bedel will judge the birds, a square deal thereby being assured to all.

An entry list of 500 birds is expected at the old-hen show, and if you have a young bird that is old enough to be entered, why bring her along.

The Sun-Telegraph poultrymen will be among those present at Shady Nook Farm on the first Sunday in July, and they will help to make the affair a success.

We understand a former well-known White Leghorn breeder and exhibitor has moved into this district from Maryland and has a farm with several thousand out Butler way. The more the merrier.

DEATH ROLL

Mrs. Amelia Levy.

Mrs. Amelia Levy, nee Norris, died at the Pittsburgh Hospital on Friday after a lingering illness. Mrs. Levy was born at Richmond, Va., and had been a resident of Pittsburgh for the last 25 years. She leaves three daughters, Mrs. J. C. Schirm and Mrs. J. A. Cunningham, of this city, and Mrs. Miriam Winstock, of New York City; two sons, Ellis M. Levy and Adolph H. Levy, both of New York, and 10 grandchildren. Mrs. Levy was a member of the Wilkinsburg Lodge No. 65, Daughters of America; Pythian Sisters, Homewood Lodge No. 93, Dames of Malta, and Homewood Lodge No. 61, American Watchman of the World.

Robert M. Watt.

Robert M. Watt, 56, a clerk in Orphans' Court for the past four years, died suddenly at the West Penn Hospital Saturday. He had been operated on a week ago for stomach trouble and was thought to be recovering. Mr. Watt lived at 705 Copeland street. He leaves his parents, Mr. and Mrs. Thomas Watt, and one sister.

Second Attempt at Suicide Succeeds

GREENSBURG, Pa., June 16. — The second attempt of Anton Recher, 72, of Claridge, to commit suicide was successful. He shot himself. Two weeks ago he attempted to kill himself with a razor.

DANGER

Your tongue is the best barometer of your physical condition. Look at it every morning before breakfast. If it is coated with white, yellow or brown coloring, and does not have a clean red appearance you are constipated and not well.

Heed Its Warning

Constipation causes more ailments than all other diseases, and is the result of not having a daily bowel movement. Sick-headache, indigestion, biliousness and sallow complexion follow. Ask your druggist for a 25c red paper package of CARTER'S LITTLE LIVER PILLS "Safe Laxative". Take a dose to-night and continue one pill after each meal. Don't stop—until your tongue is clean. You will be surprised at the tonic effect this doctor's formula will have on you.

CARTER'S LITTLE LIVER PILLS

SMITH VOTE AT POLICE STATION TOPS HOOVER'S

Democrat 8 to 5 Favorite in Sun-Tele's Poll at Frankstown Avenue.

SMITH 39
HOOVER 26

At the Traffic Court and No. 6 Police Station, Frankstown avenue, Smith was an eight-to-five favorite over Hoover in The Sun-Telegraph's straw vote, the former receiving 39 ballots and the latter 26. Of the 44 who said they voted in 1924, 41 voted for Coolidge and 3 for Davis.

The total straw vote count, being taken by The Sun-Telegraph showing the various sections of the community sounded on the presidential election, gives the following:

	Hoover.	Smith.
Oliver Building	367	167
Westinghouse Plant	302	300
Ohio Street	131	202
Imperial	25	52
City-County Building	75	50
Seventh Street	123	117
Medical Profession	83	38
Strip District	38	157
East Liberty	120	77
Street Cars	20	37
Traffic Court and No. 6 Police	26	39
Total	1329	1236

BOOKFELLOWS' GUILD TO MEET

The Bookfellows' Library Guild, an organization formed to encourage the reading of good books, promote culture and foster libraries, will hold its annual convention at the Congress of Women's Clubs, June 21, 22 and 23. The opening event of the convention will be the Bookfellows' feast at 6:30 p. m. on June 21.

There will be a reception for Flora Warren Seymour, author and head of the Bookfollews, at the home of Marie Tello Phillips, national president of the guild, the evening of June 22, at which the writers' group, Mrs. John Gardiner Howard, president, will present a play written by Mrs. Sarah C. Petit.

There will be other recitals of authors' compositions. Mrs. Lillie Reed McMaster, of the advisory board, nominee for national vice president, is chairman of arrangements.

Birthplace Whoops It Up for Hoover

International News Service.

WEST BRANCH, Ia., June 16.—West Branch yawned today and went reluctantly back to work after a two days' carnival in celebration of the nomination of Herbert Hoover, the man who put West Branch on the map by being born here.

The natives have been whooping it up day and night since Thursday evening, when the radio brought in the big news from Kansas City.

WHOOP IT UP

The demonstration reached its climax last night when 4,000 persons, congregated from all parts of Eastern Iowa, joined the 800 inhabitants of West Branch in an all-night jamboree in honor of "our own Herb."

Many old-timers who haven't "hit the hay" later than 9 o'clock since the night of the big "very stable fire, paraded the streets until dawn. Blazing torches lighted the way and a half dozen bands furnished lively music.

Hoover has been away from this little Quaker village for more than 40 years, but there are many of the old timers who still recall him and feel themselves privileged to call him "Herb."

TEACHER REMINISCENT

Mrs. Mollie Carran, Hoover's former school teacher, entertained the crowds with delightful anecdotes of Herbie's youth. She displayed an autographed photo he sent her in 1923 and a letter in which he thanked her for her training as a teacher, saying she had placed him on the right road at the start.

Regarding the story told by Newt Butler, "the only Democrat in town," how he once licked Herbie when they were boys, Mrs. Carran said:

"Herbie never looked for trouble. But he could and would fight if picked on. If Newt Butler really fought Herbie, as he says he did, I'm not so sure Newt won."

3 POLICEMEN SEIZED IN THEFT

ELLWOOD CITY, Pa., June 16.—Another scandal has hit the local police force. Night Lieut. H. J. Chasey, Patrolman C. J. Booher and former Night Lieut. W. F. Rahiser have been arrested, the first charged with larceny and the latter two with receiving stolen goods. They were released on bail for a hearing Wednesday and have been suspended from the force. A local druggist accused them of taking cigars and other goods from his store.

Lourdes Pilgrims to Sail on July 11

The pilgrimage to Lourdes will sail from New York July 11 on the steamer Majestic, Father James R. Cox, pastor of Old St. Patrick's Roman Catholic Church and director of the tour, announced Saturday. Rehearsals are being held daily for "Joseph and His Brethren" and "Clean All Through," which will be presented at the Alvin Theater, June 28, 29, 30, Father Cox announced. Part of the proceeds will be given to the disabled veterans of the World War.

GLASSES—Special for MONDAY, TUESDAY AND WEDNESDAY

Ground-in Bifocal Lenses for Far and Near Vision. No cement, no paste, but ground-in 2-pair in one. 6.50

Glasses complete for reading, sewing or walking. Fine spherical lenses with a zylo frame, as low as 2.50

We specialize in giving Expert Service to RAILROAD MEN, Machinists and others who must have perfect vision. Certificates furnished if required.

Examination included by our Dr. J. A. Riedel, optometrist in charge.

Special Care Given to School Children.

FIFTH-WOOD OPTICAL CO.
256 Fifth Ave.—Cor. Wood St.
Second Floor
Open Evenings Until 8 O'Clock. Sundays, 11 to 3.

I-ON-A-CO

TAMPA

England's Court Magician, Presented by Thurston This Week at Harris South Hills Theatre, SAYS:

"...I Wouldn't Be Without My I-ON-A-CO"

Tampa, presented by Thurston, world's foremost magician, and second only to Thurston in the realm of legerdemain, depends on his I-ON-A-CO to keep in buoyant good health. Tampa declares that it completely relieves the nervous strain which ordinarily accompanies his type of work, and keeps him in the very best of condition at all times. Tampa has already taken his I-ON-A-CO throughout the United States and Australia and declares money could not buy it if he could not obtain another.

Ailments Which Have Responded to I-ON-A-CO

Following is a partial list of the ailments which have consistently responded to I-ON-A-CO:

Arthritis	Constipation
Asthma	Diabetes
Bladder Trouble	Eczema
Bronchitis	Heart Trouble
Catarrh	Hemorrhoids
High Blood Pressure	Neuralgia
Indigestion	Neuritis
Insomnia	Nervous Disorders
Kidney Trouble	Rheumatism
Lumbago	Sciatica
	Varicose Veins

Radio Lectures

If you would learn more about the origin of many common ailments listen in on the radio health lectures by the Rev. R. H. Sawyer. He speaks from Station WJAS at 12:45 p. m. each Tuesday and Friday and at 8 p. m. each Tuesday and Thursday. He also speaks from Station KQV at 3:15 p. m. each Monday.

What I-ON-A-CO Is and Does

I-ON-A-CO is a simple, yet thoroughly scientific device, which converts electrical current into electro-magnetic energy and provides the means of applying this energy to the human body. It is used, ordinarily, for two ten-minute periods daily, when it is placed about the shoulders or waist and connected to a light socket. There is no shock, no discomfort. On the contrary, the experience is thoroughly delightful.

I-ON-A-CO is based on the proven theory that many ailments result from the failure of the body to completely throw off natural poisons and waste matter. The whole object of I-ON-A-CO, in applying electro-magnetic energy to the body, is to speed up natural oxidation of this waste matter and thus help the system completely dispose of it.

Try I-ON-A-CO Free

Thousands of people have written of their experience with I-ON-A-CO, but we do not ask you to accept their statements as final. We want you to try I-ON-A-CO for yourself and then judge it entirely on what it does in your own case. Visit our offices and use the I-ON-A-CO—once or several times. Or telephone and we will arrange for you to use I-ON-A-CO in your own home. Either trial is absolutely free and without obligation on your part.

Surely you can spend ten minutes investigating I-ON-A-CO, which has proven to be a gateway to health for thousands.

PITTSBURGH I-ON-A-CO OFFICE
Suite 1202 Keenan Bldg.
Liberty Avenue at Seventh.
Phone Atlantic 5585
Office Hours: 9 A. M. to 9 P. M.
East Liberty I-ON-A-CO Office, 1206 East End Savings & Trust Building. Montrose 0351.
I-ON-A-CO Representatives Wanted in All Pennsylvania Cities.

MAIL THIS COUPON.
Pittsburgh I-ON-A-CO Office, 1202 Keenan Bldg., Pittsburgh Pa.
Gentlemen: Without obligation on my part send me your free literature.
Name .....
Street No. .....
City ..... State .....

One Hundred Choice Homes—

IF YOU are planning to buy a home—don't fail to see the full page of special offerings in today's Sun-Tele Classified Ads. One hundred homes—representing the best bargains of most of Pittsburgh's leading real estate concerns—await your selection.

EVERY home is specially priced — absolutely the best "buys" in and about Pittsburgh. Turn to these offerings now and make your choice.

Sun-Tele Classified Ads
5th Ave. at Market

Norris Denounces Hoover and Republican Platform

BRANDS G.O.P. SLATE SLAP AT PROGRESSIVES

Power Trust Will Smile at Ticket, Nebraska Republican Declares.

WASHINGTON, June 16.—(AP.)—Dissatisfied with the Republican platform and with the party nominee, Senator Norris, Republican, Nebraska, in a statement today, declared that the action of the Republican convention at Kansas City "will be a sad disappointment to every progressive citizen in the United States."

A "direct slap" had been given the farmers at Kansas City, he said, at the same time deploring silence on the activities of the power interests, disregard of the disclosures made by the investigation of the naval oil leases, and silence as to Boulder Dam, Muscle Shoals and the "lame duck" constitutional amendment.

ATTACKS LEADERS

Beginning with Senator Fess, Ohio, Senator Norris made attacks on Mabel Walker Willebrandt, assistant attorney general; Senator Smoot, of Utah, chairman of the platform committee; William E. Vare, Bascom Slemp and Irvine L. Lenroot, former senator from Wisconsin.

"Senator Fess, the keynoter of the convention, defended Daugherty on the floor of the Senate," he said, and opposed the investigation.

"Mabel Walker Willebrandt, chairman of the important committee on credentials—the committee that was careful to seat all the Hoover delegates from the solid South—While she was assistant attorney general of the United States, went to New York to testify in behalf of Daugherty.

"Senator Smoot, who was chairman of the platform committee, and was one of Hoover's lieutenants, was disclosed in the oil investigation to have gone secretly to Fall's apartments to advise with him about his defense.

HITS VARE ROLE

"When the psychological moment came, it was no other person than Boss Vare, the leader of the Philadelphia political machine—the man who, on account of the disgraceful proceedings in the Pennsylvania primary, was excluded from the United States Senate—it was this same Vare who compelled the Pennsylvania delegation to go solid for Hoover.

"Then there was Bascom Slemp, famous for his handling of presidential appointments in the solid South, and one of the principal cogs in the Southern political machine, using his influence, his power, and his knowledge to secure Hoover delegates through the instrumentality of the disgraceful, office-holding, political combinations in the Southern States.

"Ex-Senator Lenroot was selected to go to Kansas City and represent him (Hoover) in the contests that came before the convention. He was part of the big Hoover steam roller, and when he went there and while he was engaged in putting the Hoover delegates across, his pockets were lined with a $20,000 fee that he had received from the water power trust to lobby before a Senate committee."

RANK AND FILE DISGUSTED

"The rank and file of the great Republican party will be disgusted and humiliated," he said, "but the power trust, as well as the Hoovers, Daughertys, the Sinclairs, the Dohenys, the Falls, the Smoots, the Hayeses, the Lenroots, the Fesses, the Moseses and the machine politicians everywhere, will be happy and delighted.

"If this program is indorsed at the polls, it will be the duty of the Senate when it reconvenes in December, to apologize to power trust Insull and his man from Illinois, for whose election he contributed more than $100,000; to seat Boss Vare, the representative of the Philadelphia political machine; to reinstate Daugherty; to apologize to Sinclair and Doheny and to pass a law returning to them the property which the Supreme Court of the United States said they had fraudulently obtained; to give a certificate of character to ex-Secretary Fall; to ask for the pardon of Miller, who had been sentenced to the penitentiary; to destroy the incriminating evidence which investigation brought forth of the fraudulent profits of O'Neal and Stewart; to invite Blackmer to return from his hiding place in Europe and to receive him in good society with open arms; to condemn the Supreme Court of the United States for declaring the Fall-Sinclair-Doheny deals were disgraceful and fraudulent; to call upon the Federal Trade Commission to cease its investigation wherein it is disclosing the sinister attacks upon our government by the power trust; and to ask forgiveness for all its activities in disclosing fraud and dishonesty in high official places."

War Veteran Faints On Ligonier Street

GREENSBURG, Pa., June 16.—Faint from lack of food, Maurice Jones, 32, World War veteran of 182 Park Row, New York City was found lying unconscious on a street in Ligonier. After being given medical attention and food he was provided with funds to reach Pittsburgh where he is seeking work.

Starts Dismantling Mine at Stoneboro

MERCER, Pa., June 16.—A junk dealer today began demolishing equipment at the mine of the Mercer Iron and Coal Company at Stoneboro. At bankrupt sale he bought materials for $3,000 that cost $200,000 to install.

Ohio Runaway Boy Held at New Castle

NEW CASTLE, Pa., June 16.—Joe Malarchic, 9, of Campbell, O., admitted being a runaway when State Highway Patrolman Moore, of Wampum, picked him up. The father came here and took him home.

Waynesburg School Principal Resigns

WAYNESBURG, Pa., June 16.—Prof. Roy A. Fordyce, for two years principal of the Nineveh High School, near here, has resigned to accept a similar position at the North East (Pa.) High School.

MARY PICKFORD IN CUSTOM NET

International News Service.

NEW YORK, June 17.—Mary Pickford, whose roles of baby-faced innocence have moved millions of film devotees, today found that customs guards either scorn the motion pictures or are men of stern and rugged devotion to duty.

For in spite of her pleas, customs guards impounded a score of trunks belonging to her as she left the liner Roma today with her husband, Douglas Fairbanks. The officials told her that they believed she had under-declared the value of dozens of her gowns contained therein and would have to pay additional duty.

$70,000 in Platinum Recovered in Plant

TILTONVILLE, O., June 16.—Seven hundred ounces of platinum, valued at $100 an ounce, were removed from the Bertha Mineral Company's big sulphuric acid plant before razing of the plant was started by the Neeld Construction Company, of Pittsburgh. The platinum had been used in acid manufacture.

KNOCKED DOWN, SUES FOR $5,000

Five thousand dollars was the price put by Mrs. Iva Little on a blow she claims to have been delivered on her chest by I. J. Snyder, an agent for the Hirshberg Furniture Company of McKeesport, which she sued for that amount in Common Pleas Court Saturday.

She is the wife of David Little, of Industry, Elizabeth township. They rent the upstairs apartment to Joseph Little. She claims that Snyder, with two other agents of the Hirshberg company, came to the house and asked to see Joseph Little. She told them he lived upstairs and directed them to the outer door, she says, but they attempted to force their way through her part of the house. When she tried to block their way, she says, Snyder swung on her, knocked her down and seriously injured her.

First Policewoman

ZANESVILLE, O., June 16.—Mrs. Lena Camden, Zanesville's first policewoman, assumed her duties this week, under a provisional appointment for 90 days.

MICHAELS SEES BUSINESS BOOM

Collections and general trade conditions are improving and will continue on the upgrade, Leon Michaels, president of the Retail Credit Men's Association of Pittsburgh, said yesterday before leaving on a Pacific Coast trip.

Mr. Michaels is going first to Minneapolis and then to Kansas City to attend the National Credit Men's Association convention, and from the last named place will proceed to Los Angeles where he will spend July. He will participate actively in the Kansas City gathering as will A. F. Buckeridge, secretary of the credit body and manager of the Pittsburgh Credit Bureau, who will speak on "Financial Problems of Small and Large Bureaus." The monthly meetings of the local credit bod will be held at noon during July and August.

Announcement also is made that the Pittsburgh Credit Bureau, with which the credit body is affiliated, has established a "locate" department for the benefit of the members. This branch will locate missing debtors or those who move without making their address known.

Tomorrow! GREATEST BEDROOM SAVINGS of May-Stern's June Bride's Sale!

Smashing One-Day Clean-Up Of Odd Bedroom Suites!

A great sales concentration on our FOURTH (Bedroom) FLOOR—a mighty one-day repricing and regrouping event of such magnitude, of such unparalleled, sweeping thoroughness, that we are confident of record-breaking crowds tomorrow! It is entirely logical to suppose that the bulk of bedroom suite business will be consummated at May-Stern's tomorrow. Every bedroom furniture price will be shattered—regardless of competition. An array of bargains like these (many others are not advertised for lack of room) come seldom and Pittsburghers are unquestionably value-wise!

America's Foremost Home Furnishers
MAY-STERN & Co.
914-920 PENN AVE.

A startling one-day price smash on odd bedroom suites! Suites that sold at twice these prices—slashed. They are short lots, season-end stocks, in fact all the bedroom suite leftovers from a busy season's selling are included! In most cases there are only one, two or three suites of each style available! New, of course, and right up-to-the-minute in style! To complete and diversify the assortments we have added more suites from three factory close-outs specially purchased!

Former Price $75 Bow-Foot Bed Dresser and Chifforobe **$59.50**

You must see this 3-piece suite to appreciate its charming design. Well constructed, walnut color. Full-size bed, 4-drawer fancy design dresser, 6-drawer chifforobe; duo-tone overlays. *May-Stern's Terms—$5 Monthly*

Former Price $169 Bed, Dresser, Chest, Vanity **$99.50**

Four pieces! Constructed to high standard of beauty and durability. Built of selected walnut veneers and other hardwoods; French vanity is extra large size. Gracefully proportioned throughout.

May-Stern's Terms—$9 Monthly

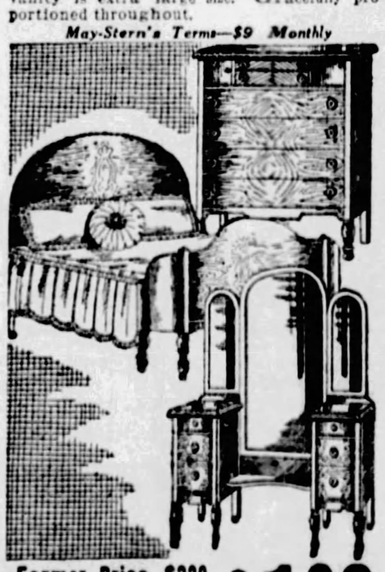

Former Price $229 50-Inch Vanity, Chest and Bed **$129**

Fronts of exquisitely hand-matched butt walnut rubbed to a satiny smoothness and pure beauty; generous sized pieces; 40-inch wide chest of six drawers and two compartments; big vanity and full-size bed.

May-Stern's Terms—$10 Monthly

HUGE SAVINGS ON 2-PIECE BEDROOM GROUPS

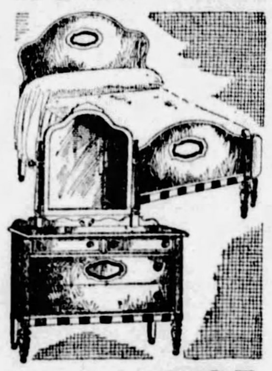

Former Price $90 50-Inch Dresser Bow-Foot Bed **$65**

Rosewood trimmed; genuine walnut veneers used; very large dresser with 28x32 mirror and full-size bed.

$6 Monthly

Former Price $85 Poster Bed and Vanity **$56**

New semi-poster bed with fancy shaped panel; birds-eye maple panel on French vanity; genuine walnut veneers.

$5 Monthly

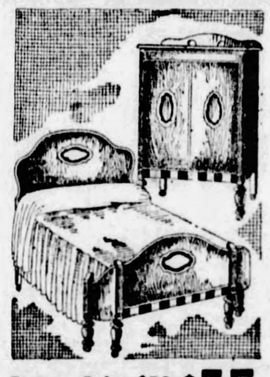

Former Price $79 Large Robe and Bow-Bed **$55**

Extra large 38x63 chifforobe and full-size, bow-foot bed, both rosewood trimmed with green outlined overlays.

$5 Monthly

Former Price $79 Poster Bed With Dresser **$58**

Birds-eye maple drawer front and overlay on 42-inch dresser; modish poster bed; walnut veneers used.

$5 Monthly

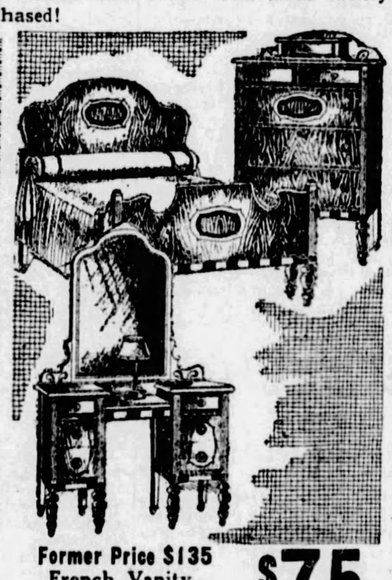

Former Price $135 French Vanity, Valet and Bed **$75**

Created of carefully selected and beautifully figured 5-ply walnut veneers and ornamented with matched rosewood overlays. Vanity has large 24x34 mirror; deck-top chest is 51 inches high; full-size bed.

May-Stern's Terms—$7 Monthly

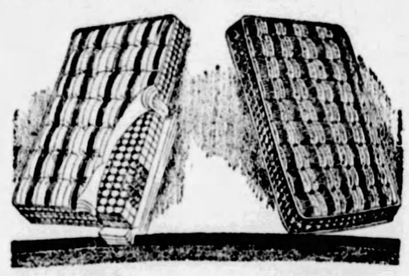

SIMMONS "BEAUTYREST" **$39.75**

The 810 separately encased coils, eliminating noise, guarantee you sleeping comfort that cannot be surpassed. The world's most famous mattress!

$4 Monthly

LAYER FELT MATTRESS **$14.25**

Special reduction on this heavy, 50-lb. pure white sterilized layer felt mattress; covered with a better grade of ticking.

$2 Monthly

Gay Colored Cretonne BOUDOIR CHAIR **$8.75**

A chance to save tomorrow on a pretty boudoir chair so indispensible in the modern sleeping room. Padded back and cushioned seat. Regular $10.50 value!

Pay $1 Monthly

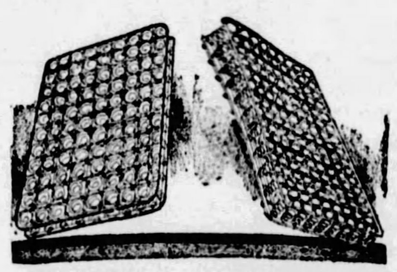

THIS COIL BED SPRING **$9.95**

What a bargain! Famous Logan spring with heavy spiral coils that will not sag; assures you instant, sound slumber!

$1 Monthly

SIMMONS FAMOUS "ACE" **$19.50**

America's justly celebrated double-deck spiral coil spring with the 99 coils tied to each other. Startling resiliency.

$2 Monthly

Dresser **$11.75**

Fancy arched top; duo-tone hardwoods, walnut color.

$2 Monthly

ROBE **$17.75**

Big apparel compartment; five drawers; hat space; golden oak.

$2 Monthly

CHEST **$14.75**

Tall six-drawer chest to save space; richly finished; sturdy.

$2 Monthly

Former Price $229 50-Inch Vanity, Chest and Bed **$129**

Fronts of exquisitely hand-matched butt walnut rubbed to a satiny smoothness and pure beauty; generous sized pieces; 40-inch wide chest of six drawers and two compartments; big vanity and full-size bed.

May-Stern's Terms—$10 Monthly

NEW! QUAINT! VALUE!
POSTER BED OUTFIT
Bed, with Spring and Mattress **$32.50**

The quaint charm of a poster bed has irresistable appeal and is responsible for its ever increasing popularity. Mahogany finished, authentic Colonial poster design; roll edge mattress and resilient, steel spring. Cane seat chair, $4.95 extra.

May-Stern's Terms: $3 Monthly

SIMMONS COIL SPRING DAYBED **$26.75**

Attractive day-bed of Simmons quality construction with COIL spiral springs; thick cotton filled pad; cretonne cover with ruffled valance. Opens automatically in a single motion to a comfortable full size bed.

May-Stern's Terms: $3 Monthly

THIS GRACELINE 3-PIECE BED OUTFIT
Metal Bed, Spring and Mattress **$22.50**

Durable because its metal, yet very attractive owing to the rich brown enamel and shaped ends; tufted mattress and steel spring.

May-Stern's Terms—$2 Monthly

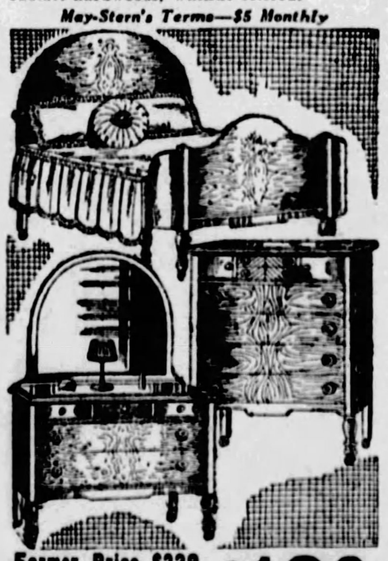

Former Price $229 50-Inch Dresser Bed and Chest **$129**

Beneath its exterior beauty is sound, lifetime construction. Fronts of richly figured hand-matched butt walnut; Dresser mirror 32x38; 40-inch wide chest and full-size bed.

May-Stern's Terms—$10 Monthly

BENTON BAFFLES BUCS, GIANTS WIN, 4-0

REGAN HERO OF 10-5 VICTORY

THE SUNDAY SUN & TELEGRAPH SPORTS

SUNDAY, JUNE 17, 1928 (Combining The Pittsburgh ... PART 3, PAGE 1

BASEBALL SCORES

NATIONAL LEAGUE

At New York—

									R.	H.	E.
PITTSBURGH	0	0	0	0	0	0	0	0	0	9	1
NEW YORK	0	1	1	1	0	1	0	0	4	12	0

Kremer and Smith; Benton and Hogan.

At Philadelphia— FIRST GAME.

									R.	H.	E.
CINCINNATI	0	1	0	3	0	3	0	0	7	13	4
PHILADELPHIA	1	0	0	0	3	1	3	2	10	17	1

Rixey, Jablonowski, Edwards, Beckman and Picinich; Miller, Sweetland, Willoughby and Lerian.

At Philadelphia— SECOND GAME.

									R.	H.	E.
CINCINNATI	0	0	0	0	0	0	0	1	1	11	1
PHILADELPHIA	0	0	0	0	1	0	0	2	3	7	1

Kolp and Hargrave; Ferguson and Davis.

At Boston—

									R.	H.	E.
CHICAGO	2	1	2	1	0	1	0	0	7	7	0
BOSTON	0	0	0	0	0	0	0	0	0	4	3

Blake and Hartnett; Brandt and Taylor.

At Brooklyn—

											R.	H.	E.
ST. LOUIS	1	0	0	0	0	0	0	3	1	1	6	12	0
BROOKLYN	0	0	0	0	0	4	0	0	1	0	5	10	1

Sherdel and Wilson; Moss, McWeeny, Elliott and DeBerry, Henline.

AMERICAN LEAGUE

At Detroit—

									R.	H.	E.
WASHINGTON	0	0	0	0	0	0	1	0	0	1	3	4
DETROIT	2	0	0	0	0	0	2	0	4	5	1

Hadley and Kenna; Carroll and Woodall.

At Cleveland—

									R.	H.	E.
PHILADELPHIA	0	0	0	0	0	0	0	2	0	2	9	4
CLEVELAND	1	0	0	0	1	6	0	1	9	15	1

Earnshaw, Rommel, Bush and Cochrane, Perkins; Uhle and L. Sewell.

At St. Louis—

									R.	H.	E.
NEW YORK	0	1	1	0	0	0	2	1	0	5	11	2
ST. LOUIS	0	0	0	5	0	0	2	0	7	9	0

Pipgras and Collins; Coffman and Manion.

At Chicago—

									R.	H.	E.
BOSTON	0	0	0	8	2	0	0	0	10	16	2
CHICAGO	1	0	2	0	1	0	0	1	5	7	1

Morris and Heving, Berry; Blankenship, Cox and Crouse, McCurdy.

Phils Score Double Win Over Reds, 10-7 and 3-1

PHILADELPHIA, June 16.—(AP.)—The rapidly-traveling Phillies won a doubleheader from the Cincinnati Reds today, 10 to 7 and 3 to 1 to make a clean sweep of the three-game series.

The double conquest marked the fifth victory in six games this week and takes the Phillies nearer seventh position.

The first battle was a heavy-hitting affair featured by two homers from the bat of Curt Walker and four-base belts by Southern and Hurst for the Phillies.

In the second game, however, the battle was a pitching struggle between Alex Ferguson and Ray Kolp with the Phillies veteran gaining

(Continued on Page 7, This Part.)

CRAFTON-INGRAM CHURCH LEAGUE

STANDING OF THE TEAMS.

	Won.	Lost.
Crafton Presbyterian	5	2
St. Philip's	3	2
Ingram	3	4
Hawthorne	2	3
Methodist	2	4

GAMES THIS WEEK.

Monday, St. Philip's vs. Ingram; Tuesday, Hawthorne vs. Ingram; Wednesday, Homewood-Brushton vs. Crafton All-Stars; Thursday, Hawthorne vs. Methodist; Friday, St. Philip's vs. Crafton Presbyterian; Saturday, Hawthorne vs. Methodist.

Steals Babe's Stuff

Photo by Sun-Tele Staff Photographer.

HOME RUN STAR—Bill Regan, of Brookline, second baseman of the Boston Red Sox, hit two home runs in one inning against the Chicago White Sox at Chicago Saturday, equaling the major league record for total base hits in one inning. He also made a double and a single in five times at bat and had a home run in Friday's game against the White Sox. He has been one of the batting and fielding stars of the rejuvenated Boston club all season.

Entrants In W. Pa. Tourney

COMEBACK—Dave O'Loughlin, Western Pennsylvania tennis champion in 1925 and '26, who did not compete last year, but will be out to regain his old laurels in the 1928 tournament, which gets under way Monday afternoon on the courts of the Pittsburgh Golf Club and continues throughout the week.

ON THRONE—Byron Baur, former Pitt captain, is the defending champion in the West Penn tournament. With the two O'Loughlins, Dr. Billy McElroy, Marion Rinehart, Percy Siverd and other stars in the field, he faces a tough fight to retain his honors.

PHOTOS BY D. E. BENJAMIN, SUN-TELE STAFF PHOTOGRAPHER.

IN BROTHER ACT—John O'Loughlin is a brother of Dave and a strong contender for the crown in the West Penn tournament. He was captain of the Pitt varsity team this spring.

LOCAL BOY HITS TWO HOMERS IN SINGLE INNING

Bill Ties Major League Record With Most Amazing Batting Feat of Season.

Four-base Blows Help Boston To Eight Runs and Beat White Sox, 10 to 5.

CHICAGO, June 16.—Bill Regan, Pittsburgh sandlot product now playing second base for the Boston Red Sox, tied a major league record and gave the most extraordinary batting performance of the season here today when he hit two home runs in one inning and led the Red Sox to a 10-5 victory over the White Sox.

Regan performed his feat in the fourth inning, when Boston collected eight runs. Regan also collected a double and a single in five times at bat.

Regan made his first four-base clout off Blankenship, stepping to the plate a few minutes later, after the entire team had batted around. Regan drove to center past Metzler for a home run, driving in Todt. Connally was his second victim.

Regan's two homers tied the major league record for total bases in an inning. Regan is the ninth player to total eight bases in an inning, but only the third to accomplish the feat in modern times.

SHARES RECORD

Ken Williams, now with the Red Sox, hit two homers in one inning on August 7, 1922, while a member of the Browns, and Hack Wilson later duplicated the feat in the National League while performing for the Giants. Six players turned the trick prior to 1900—Charley Jones and Bobby Lowe of Boston, Tommy Burns of Chicago and Jake Stenzel of Pittsburgh in the National League, Eddie Cartwright of the St.

(Continued on Page Seven, This Part.)

Phila.	Ab.	H.	P.	A.	Cleveld.	Ab.	H.	P.	A.
Dykes,2...	4	2	4	5	Jamieson,l.	3	1	6	0
Cobb,r	5	0	0	0	Lind,2	5	2	2	2
Cochrane,c	4	0	0	2	Morgan,3.	4	4	3	4
Perkins,c.	0	0	1	0	Langford,m	5	0	1	0
Simmons,r	4	2	2	0	Fonseca,1...	4	1	7	0
Foxx,1.....	4	2	11	0	Sewell,s	3	0	1	2
Hale,3.....	4	1	2	3	Summa,r.	4	3	4	0
Miller,m.	3	1	3	0	LSewell,c..	3	2	2	0
Boley,s ...	1	0	2	0	Uhle,p.....	4	2	0	1
Bassler,s..	1	0	1	2					
Earnsw,p.	1	0	0	2					
Rommel,p.	0	0	0	2					
Bush,p....	1	0	0	0					
*French..	1	0	0	0					
†Hauser..	1	0	0	0					
‡Haas....	1	0	0	0					
Totals ..	39	9	24	17	Totals..	55	15	27	9

*Batted for Boley in seventh. †Batted for Rommel in seventh. ‡Batted for Perkins in ninth.

Philadelphia	0	0	0	0	0	0	0	0	7	0—2
Cleveland	1	0	0	0	1	6	0	1	1	*—9

Runs—Simmons, Foxx, Lind 2, Morgan 2, J. Sewell, Summa, Philadelphia 10, Cleveland 9. Errors—Bassler 3, Earnshaw, Langford. Runs batted in—Langford, Lind 2, Uhle 2, Morgan 3, Foxx, Hale. Two-base hits—Morgan 3, Lind. Three-base hits—Morgan, Foxx. Sacrifices—J. Sewell, Jamieson. Double plays—Morgan to Fonseca, Uhle to Lind to Fonseca, Hale to Dykes to Foxx. Left on bases—Philadelphia 10, Cleveland 9. Base on balls—Off Uhle 1, off Earnshaw 6. Struck out—By Uhle 1. Hits—Off Earnshaw, 9 in 5 innings (none out in sixth); off Rommel, 3 in 1 inning; off Bush, 3 in 2 innings. Hit by pitcher—By Uhle (Miller, Boley, Dykes). Losing pitcher—Earnshaw. Time—1:51. Umpires—Van Grafian, Nallin, Dineen.

MISS RYAN VICTOR

BECKENHAM, England, June 16.—Miss Elizabeth Ryan, United States, today won the Country Kent women's singles tennis championship for the sixth time, beating Miss V. Chamberlain, 6-1, 10-8, in the final.

Other Major League Box Scores on Page 7, This Part

MORGAN HERO AS TRIBE WINS

CLEVELAND, June 16.—(AP.)—The dynamite in Eddie Morgan's bat and the power of his arm in the field led the Cleveland Indians in a decisive defeat of Philadelphia today. The score was 9 to 2. Cleveland's rookie third baseman hit three doubles and a triple and walked once in five times up. He batted in one run and scored two. He handled seven chances flawlessly and started two double plays. The score:

Phila.	Ab.	H.	P.	A.	Cleveld.	Ab.	H.	P.	A.
Dykes,2...	4	2	4	5	Jamieson,l.	3	1	6	0
Cobb,r	5	0	0	0	Lind,2	5	2	2	2
Cochrane,c	4	0	0	2	Morgan,3.	4	4	3	4
Perkins,c.	0	0	1	0	Langford,m	5	0	1	0
Simmons,r	4	2	2	0	Fonseca,1...	4	1	7	0
Foxx,1.....	4	2	11	0	Sewell,s	3	0	1	2
Hale,3.....	4	1	2	3	Summa,r.	4	3	4	0
Miller,m.	3	1	3	0	LSewell,c..	3	2	2	0
Boley,s ...	1	0	2	0	Uhle,p.....	4	2	0	1
Bassler,s..	1	0	1	2					
Earnsw,p.	1	0	0	2					
Rommel,p.	0	0	0	2					
Bush,p....	1	0	0	0					
*French..	1	0	0	0					
†Hauser..	1	0	0	0					
‡Haas....	1	0	0	0					
Totals ..	39	9	24	17	Totals..	35	15	27	9

*Batted for Boley in seventh. †Batted for Rommel in seventh. ‡Batted for Perkins in ninth.

Philadelphia	0	0	0	0	0	0	0	0	2	0—2
Cleveland	1	0	0	0	1	6	0	1	1	*—9

Runs—Simmons, Foxx, Lind 2, Morgan 2, J. Sewell, Summa, Philadelphia 10, Cleveland 9. Errors—Bassler 3, Earnshaw, Langford. Runs batted in—Langford, Lind 2, Uhle 2, Morgan 3, Foxx, Hale. Two-base hits—Morgan 3, Lind. Three-base hits—Morgan, Foxx. Sacrifices—J. Sewell, Jamieson. Double plays—Morgan to Fonseca, Uhle to Lind to Fonseca, Hale to Dykes to Foxx. Left on bases—Philadelphia 10, Cleveland 9. Base on balls—Off Uhle 1, off Earnshaw 6. Struck out—By Uhle 1. Hits—Off Earnshaw, 9 in 5 innings (none out in sixth); off Rommel, 3 in 1 inning; off Bush, 3 in 2 innings. Hit by pitcher—By Uhle (Miller, Boley, Dykes). Losing pitcher—Earnshaw. Time—1:51. Umpires—Van Grafian, Nallin, Dineen.

MAJORS

RESULTS SATURDAY.

NATIONAL LEAGUE

NEW YORK	4	PITTSBURGH	0
Chicago	7	Boston	0
Philadelphia	10	Cincinnati	1
Philadelphia	3	Cincinnati	1
*St. Louis	6	Brooklyn	5

*Eleven innings.

AMERICAN LEAGUE

St. Louis	7	New York	5
Boston	10	Chicago	5
Cleveland	9	Philadelphia	2
Detroit	4	Washington	1

STANDING OF THE CLUBS.

NATIONAL LEAGUE.

	Won.	Lost	Pct.
St. Louis	36	21	.632
Cincinnati	36	23	.581
New York	30	22	.577
Chicago	33	25	.569
Brooklyn	28	27	.509
PITTSBURGH	29	30	.453
Boston	18	34	.346
Philadelphia	14	36	.280

AMERICAN LEAGUE.

	Won	Lost	Pct.
New York	42	22	.778
Philadelphia	33	20	.623
St. Louis	30	27	.526
Cleveland	26	29	.464
Washington	26	29	.426
Boston	20	29	.408
Detroit	23	34	.404
Chicago	20	35	.364

GAMES SUNDAY

NATIONAL LEAGUE

PITTSBURGH AT NEW YORK.
Chicago at Brooklyn.
St. Louis at Cincinnati.
Others not scheduled.

AMERICAN LEAGUE

New York at St. Louis.
Boston at Chicago.
Philadelphia at Cleveland.
Washington at Detroit.

GAMES MONDAY

NATIONAL LEAGUE

St. Louis at Cincinnati.
Brooklyn at Philadelphia.
Chicago at Boston (2).

AMERICAN LEAGUE

No teams scheduled.

Grantham Back In Buc Lineup In Sunday Game

NEW YORK, June 16.

MANAGER DONIE BUSH of the Pirates tonight announced that First Baseman George Grantham would be back at his position Sunday in the final game with the Giants.

Paul Waner will go back to right field, Brickell resuming a seat on the bench.

TIGERS BREAK LOSING STREAK

DETROIT, June 16.—(AP.)—The masterful pitching of Owen Carroll, Detroit right-hander and former Holy Cross star, gave Detroit a 4-to-1 victory over the Washington Senators in the third game of the series here today and ended the Tiger losing streak at five games. Ossie Bluege's circuit drive over the left field fence in the seventh robbed Carroll of a shutout. He allowed the Senators only one hit in the first six innings. The score:

Wash.	Ab.	R.	H.	P.	A.	Detroit.	Ab.	R.	H.	P.	A.
Rice,r ...	3	0	0	1	0	Warner,3..	3	0	0	2	
Hayes,2 ..	4	0	1	3		Rice,m. ..	3	1	2	0	
Harris,m.	4	0	0	2	0	Ginger,2..	2	0	2	4	
Goslin,l...	4	0	1	0	0	Hmann,r.	2	0	0	0	
Judge,1...	4	0	1	11	1	McM'nus,s	3	0	1	1	
Reeves,s .	3	0	1	2	3	Wingo,l...	3	2	3	0	
Bluege,3..	3	1	1	3	4	Tavener,s..	1	1	2	5	
Kenna,c..	2	0	0	2		Woodall,c.	4	0	4	0	
Hadley,p..	0	0	0	1		Carroll,p..	3	0	1	1	
*Pate	1	0	0	0							
Brown,p...	0	0	0	1							
Totals..	30	3	2	13		Totals..	27	5	27	13	

*Batted for Hadley in ninth.

Washington	0	0	0	0	0	0	1	0	0	0—1
Detroit	2	0	0	0	0	0	2	0	0	*—4

Runs—Bluege, Warner, Rice 2, Gehringer. Errors—Hayes 2, Bluege, Kenna, Tavener. Runs batted in—Heilmann, Wingo. Two-base hits—Wingo, McManus, Goslin. Home run—Bluege. Sacrifice—Heilmann. Double plays—Bluege to Hayes to Judge 2; Tavener to Gehringer to McManus. Left on base—Washington 5, Detroit 8. Base on balls—Off Hadley 3, off Carroll 3. Struck out—By Carroll 2. Hits—Off Hadley, 4 in 7 innings; off Brown, 1 in 1 inning. Passed ball—Kenna. Losing pitcher—Hadley. Time of game—1:44. Umpires—Geisel, Campbell and Owens.

FLYING CLOUD LEADS

LAYTONVILLE, Cal., June 16.—(AP.)—Flying Cloud, Karook Indian, left here this afternoon far in the lead of the rest of the field of Indians racing from Sausalito, Cal., to Grants pass, Ore., 482 Miles. He was more than 20 miles ahead of the next runner, Melika, a 58-year-old Zuni redskin representing Willits, Cal.

Jimmy Long's Sports Review of the Week Appears on Page 4, This Part.

WEST PENN NET CHAMPIONSHIP OPENS MONDAY

Elite of District to Compete for Premier Tennis Laurels.

Ninety Entries Filed for Competition in Men's Singles.

By PAUL G. SULLIVAN

THE fortieth annual Western Pennsylvania tennis championships, bringing together in vigorous combat the elite of district netdom, will swing into action on the four clay courts of the Pittsburgh Golf Club at 1 o'clock Monday afternoon. With 90 entries posted on the men's single list, the historic local racquet conclave promises to offer bits of the fastest and keenest competition of its two-score years of existence. Included on the roster of aspirants to honors are the names of such famed and accomplished aces of the pastime as the O'Loughlin trio, Dr. Billy McElroy, Byron Baur, Marion Rinehart, Jimmy O'Connor, Leonard Reed, Jack Moore, Bill Lloyd and a host of others, all of whom have landed at or near the top in previous West Penn engagements.

BAUR DEFENDS TITLE

Byron Baur, Erie youth, who copped the title here in 1927, will be out to defend his hard-won laurels against the challenge of an unusually powerful and representative field. On advance dope, the most dangerous of Baur's rivals are Dave O'Loughlin and Dr. McElroy. O'Loughlin, captain of the P. A. A. net squad, annexed the home trophy in 1925 and 1926, but due to absence in the East he did not take part in the tilting last June. The youthful Winged Head

(Continued on Page Seven, This Part.)

M'GRAW'S STAR RINGS UP HIS 11TH VICTORY OF 1928 RACE

Brilliant Support Contributes to Shutout Triumph at Expense of Corsairs.

Losers' Nine Hits Well Scattered—Brickell Fans With Bases Loaded.

By CHARLES J. DOYLE,
Sun-Telegraph Staff Correspondent.

NEW YORK, June 16.—Larry Benton, premier pitcher of the National League who seems to have taken Matty's portfolio under Dictator McGraw, dished out nine big "horse-collars" to the Pirates this afternoon as the Giants hung up their second successive victory. The score was 4 to 0.

Benton had enough stuff to beat the Yankees, nevertheless he had to have some circus support from the New York infielders to keep the Buccos away from the home plate. Andy Cohen started one double play that could not be eclipsed by a Frisch or a Critz and the home infield as a whole acted up in such a manner as to warm the cockles of the heart of McGraw, who looked on from his royal castle atop the club house.

SUPPORT IS POOR

Remy Kremer was accorded poor support as he fought it out with Benton. Ray, too, had a lot of stuff on the ball and he had his customary smartness on the slab, but the breaks were against Frenchy, but the best he could have looked for was a draw in view of the mastery Benton exercised over the Pirates.

The failure of Earl Smith, Paul Waner and Kremer to stop Brickell's fine throw to the plate gave the Giants one run and in another instance Sparky Adams threw the ball in the dirt to Smith, who could not dig it out quickly enough to stop a runner at the barrier. A better toss would have cut off the run.

Benton, however, deserved his victory. In achieving his eleventh success in 13 starts, Larry displayed a hook that made the Pirates gasp and his fast ball was a corker.

About 20,000 fans were on hand to enjoy the game on the perfect June day. Andy Cohen gave the fight its biggest moment in the sixth, when he turned a potential single over second into a double play by a one-hand stop. A runner would have gone over the plate and another would have gone to third had Andy been in Buffalo or some other spot. The Jewish star was given a wild ovation for his pretty effort.

Benton's rich support was flashed on the sportive screen ere the game

(Continued on Page 2, This Part.)

Whitewashed!

Pittsburgh.	AB.	R.	H.	O.	A.	E.
L. Waner, m	5	0	2	1	0	0
Adams, 2b	2	0	0	4	3	0
P. Waner, 1b	3	0	2	10	0	0
Wright, ss	4	0	1	1	2	0
Barnhart, lf	4	0	1	1	0	0
Traynor, 3b	4	0	2	4	4	0
Brickell, rf	4	0	0	1	1	0
Smith, c	3	0	0	2	2	1
Kremer, p	2	0	1	0	2	0
*Grantham	1	0	0	0	0	0
Totals	33	0	9	24	14	1

New York.	AB.	R.	H.	O.	A.	E.
Cohen, 2b	4	0	1	2	6	0
Welsh, m	3	0	0	4	0	0
Lindstrom, 3b	3	0	1	2	0	0
Ott, rf	4	1	2	1	0	0
Terry, 1b	3	1	1	8	1	0
Jackson, ss	3	1	1	4	3	0
O'Doul, lf	4	0	3	1	0	0
Hogan, c	4	0	2	4	0	0
Benton, p	4	1	1	1	2	0
Totals	32	4	12	27	12	0

*Batted for Kremer in ninth.

Score by innings:

Pittsburgh	0	0	0	0	0	0	0	0	0	—0
New York	0	1	1	0	1	0	1	0	0	*—4

Runs batted in—O'Doul 3, Hogan 2.

Two-base hits—Terry, Cohen.
Three-base hit—Benton.
Sacrifice hits—Jackson, Welsh.
Double plays—Jackson to Cohen to Terry (2); Jackson to Terry.
Adams to P. Waner.
Left on bases—New York 8, Pittsburgh 10.
Base on balls—Off Benton 4, off Kremer 2.
Struck out—By Benton 4, by Kremer 2.
Umpires—Reardon and Stark.
Time of game—1:50.

Pitt Revises and Clarifies Its Eligibility Code

SPEAKING OF SPORTS

by HARRY KECK
SPORTS EDITOR

LET us look over the boxing situation:

Two big bouts top off the card for this week. One is the middleweight championship battle between Mickey Walker and Ace Hudkins at Chicago Thursday night and the other the elimination between George Godfrey, the Black Shadow of Lieperville, Pa., and Johnny Risko, the Doughboy (in the sense of being a former baker) of Cleveland, in Brooklyn Wednesday night. Both will be staged at popular prices in baseball parks and should enjoy huge patronage in spite of the parlous times in the sport.

WALKER figures to beat Hudkins without much trouble and Risko may defeat the overrated Godfrey. Hudkins, while a wildcat in his ring actions, is too much lacking in boxing skill to make his mark against a man of Walker's ability, even granting that Walker has seen his best days. Mickey also is too big for the man who has just deserted, and perhaps only temporarily, the welterweight division.

Risko is an in-and-outer who has done some astonishing things, as in his bouts against Jack Sharkey, Paulino, Tunney and others. If he has a good night it would not be surprising to see him show up Godfrey, who, for all his hugeness and enormous weight, had all he could do to shade the undersized Paulino at Los Angeles a few months ago. Godfrey is no more a heavyweight menace than the aged Harry Wills was in his last days in the ring. His newspaper reputation is the most fearful thing about him.

JIMMY M'LARNIN, sadly disappointed over his failure to live up to his advance notices in his bout with Champion Sammy Mandell recently, returns to the ring on Thursday night against Phil McGraw in Madison Square Garden and is likely to get all of the fighting he wants from this second-rate lightweight, who likes to mix. One week later, Tommy Loughran again defends his light-heavyweight championship, this time against Jimmy Slattery, of Buffalo, in Madison Square Garden, this bout having been moved indoors after Tex Rickard's sad and losing experience in staging the Mandell-McLarnin fight outdoors.

Philadelphia's big league outdoor boxing season opens Monday night, when an all-star card will be presented, with Benny Bass meeting Pete Nebo in the main bout and three other 10-rounders being listed, as follows: Lew Tendler (in farewell bout) vs. Nate Goldman, Phil (K. O.) Kaplan vs. Babe McGorgary and Honey Boy Finnegan vs. Johnny Jadich.

JACK SHARKEY is billed against Leo Gates at St. Louis, Tuesday night; Johnny Windsor, local welterweight, boxes Mike Schultz at Atlantic City, Thursday night, and Regis Burke opposes Petey Roberts in a six-round bout at Wheeling the same night.

On Monday night of next week, Andy Tomosky, of Wilmerding, boxes Jimmy Ireland, of Wilmington, Del., at Atlantic City, and Willie Davies meets Jackie Rodgers at the Point Stadium in Johnstown. On Thursday night, Jules Beck stages his first outdoor show at the Duquesne Steel Park, with Young Saylor boxing Phil Scello in the main bout.

JIM MALONEY and Jack DeMave have been rematched for Braves Field, Boston, Monday night of next week. DeMave floored Maloney eight or nine times in their clash last Monday night, but lost the decision.

Nick Suggs and Johnny Datto top off an open-air card in Detroit Monday night. Suggs suffered a dozen knockdowns in a previous meeting with Datto but managed to finish on his feet. He expects to refrain from slugging and win on his boxing this time. Datto, a Filipino, is a crushing hitter.

PETE LATZO'S victory on a foul last week over Leo Lomski at Ebbets Field, Brooklyn, after he had led all the way, was not surprising, although Lomski entered the ring the favorite to win. It was pointed out in this column before the battle that Latzo, a great rough-house fighter as well as a good boxer, figured to make the going tough for Lomski, and, while Leo might be able to beat him, he'd have to do it before we'd believe him capable of turning the trick. Lomski is another of the West Coast sensations. He floored Tommy Loughran twice in the first round and the fans went wild about his work, although Loughran recovered and handed him a neat boxing lesson over the remainder of the route. It was the same story as McLarnin against Mandell—the better ring general figured to win, and that's what Latzo proved himself to be.

Latzo's victory has killed a meeting between Lomski and Mickey Walker at Ebbets Field, July 4. Latzo now probably will be given a return bout with Loughran, against whom he put up a gallant fight a few weeks ago, while Walker will be called upon to defend his title against George Courtney, whom he signed to box last November, only to run out of the meeting.

(Continued on Page 7, This Part.)

RULES CHANGES MADE TO CLEAR UP AMBIGUITY

Director Harrison Moves to Eliminate Any Possibility Of Misunderstanding.

Sieg, Gow and Ridinger Counsel Chief in Work; Code in Full Announced.

W. D. HARRISON, director of Athletics at the University of Pittsburgh, in collaboration with the Pitt eligibility committee, has revised and clarified the eligibility code for Panther athletes.

While the majority of the rules have been in operation for some time, they have been so clarified by Director Harrison, secretary of eligibility committee; Dean L. P. Sieg, J. Steele Gow, and C. W. Ridinger, members of the committee, that there will be no misunderstanding regarding the eligibility of any Pitt athletes.

The new Pitt eligibility code follows:

Section 1. No person shall represent the University of Pittsburgh in any intercollegiate athletic contest unless he has been certified as eligible by the eligibility committee of the athletic council.

Section 2. No person other than a regular undergraduate student who is a candidate for a degree, and who is carrying a minimum course of 12 credit hours a semester shall be eligible to compete in any intercollegiate athletic contest.

Section 3. No student shall be eligible who has obtained a degree from a college or university, or who has prolonged his course of study for the sole purpose of extending his period of eligibility.

MUST PASS 12 HOURS

Section 4. To be eligible for competition in any intercollegiate athletic contest, the student must have passed a minimum of 12 credit hours in the last preceding semester of residence. A student declared ineligible at the end of the second semester may become eligible by removing his deficiencies in the summer session. Should mid-semester scholastic reports rendered at the end of the first nine weeks of each semester show a student not to be passing 12 credit hours, he shall be declared ineligible until such time as he is meeting the required minimum.

Section 5. No student who has been requested to withdraw from the University of Pittsburgh shall be eligible to compete in any intercollegiate athletic contest until he has been reinstated in the university and until he has successfully completed not less than 12 credit hours after his return.

Section 6. No student shall be eligible to compete in any intercollegiate athletic contest until he has been in residence at the University of Pittsburgh, or at one of its junior colleges, for one calendar year.

Section 7. No student shall be eligible to compete as a member of a varsity team for a period longer than three years. Participation, however brief, during any college year in any intercollegiate event shall cause that year to count as one of the three allotted years.

Section 8. No student who has at any time represented another accredited degree-granting university or college in any intercollegiate athletic contest shall be eligible to represent the University of Pittsburgh in such contests. A student transferring from a junior college does not come within the meaning of this rule.

BAN ON PROS

Section 9.—No student shall be eligible to compete in any intercollegiate contest who has at any time received money to play on any team, or who has been paid as a trainer or a professional instructor in athletics, or who has competed for a cash prize or a portion of the gate money in an athletic contest, or who has competed for any prize against a professional athlete. The eligibility committee shall distinguish between the deliberate use of athletic skill as a means of livelihood and unintentional infraction of this rule.

Section 10. No student shall play in any athletic contest inside or outside the University under an assumed name.

Section 11. No student shall compete in any athletic contest who has not been certified as physically fit by the proper medical authorities.

Section 12. No student who is a member of a varsity or freshman squad shall be permitted to engage in athletic competition as a member of a team not representing the University of Pittsburgh.

Section 13. It shall be the duty of the director of athletics to obtain from all coaches, at the appropriate times, the names of men who will compete in intercollegiate contests, or who will be members of squads. These names shall be submitted at once to the secretary of the eligibility committee. As soon as possible, the secretary shall check these names against the official records of the university and submit his findings to the committee. The rulings of the committee shall be forwarded in writing and without delay to the director of athletics, who shall notify the coaches.

Net Pilot

MANAGER—William G. Stewart of Washington, Pa., has been named varsity tennis manager at Washington and Jefferson College for next season. Manager Stewart, who will be a senior at the institution next year, now is engaged in formulating his schedule, which he hopes to make one of the best W. & J. ever has had. He tentatively plans a Southern barnstorming tour during the Easter recess, in addition to the 12 regular tournaments permitted by the authorities. An Eastern trip will feature the regular schedule.

MINORS

RESULTS SATURDAY

INTERNATIONAL LEAGUE.

Rochester	0	0	0	0	0	2	0	4	0	—6	13	2
Jersey City	0	0	0	0	0	1	0	0	0	—1	9	0

Batteries—Decatur, McCracken and Gowdy; Horne and Devine.

FIRST GAME.

Montreal	0	0	0	2	0	3	0	2	0	—7	13	0
Newark	0	0	0	0	0	1	0	0	0	—1	9	2

Batteries—Sherrid and Smith; Bagby, Zubris and Jenkins.

SECOND GAME.

Montreal	0	0	0	0	5	1	3	0	0	—9	12	1
Newark	0	1	0	4	0	0	0	0	0	—5	7	3

Batteries—Hopkins, R. Smith and Daly; Moore, Rees, Zubris and Stiff.

(Seven innings by agreement).

Buffalo	0	0	0	0	0	3	0	0	0	—3	10	1
Reading	0	0	0	1	0	1	0	1	0	—3	10	3

Batteries—Profitt, Stryker and Pond; Fowler, Welch and Leggett.

FIRST GAME.

Toronto	0	0	0	0	0	0	0	0	0	—0	2	1
Baltimore	0	0	0	0	0	0	0	0	2	—2	5	1

Batteries—Prudhomme and Styles; Cantrell and Dixon.

SECOND GAME.

Toronto	1	0	0	3	0	1	0	0	0	—5	13	1
Baltimore	0	3	4	0	0	0	0	0	x	—7	6	0

Batteries—Doyle, Leverenz and Phillips; Chambers, Bolen and Dixon.

(Seven innings by agreement).

AMERICAN ASSOCIATION.

St. Paul	3	0	0	1	2	0	1	1	0	—8	12	0
Milwaukee	0	0	3	0	1	0	0	0	0	—4	9	0

Batteries—Heimach and Gaston; Wingard, Reitz and McMenemy.

Indianapolis	0	3	1	0	1	2	0	0	0	—7	12	0
Columbus	0	1	0	0	0	0	0	0	0	—1	7	3

Batteries—Leverette and Spencer; Harris, Winters and Shinault.

First game—

Louisville	0	0	0	3	0	0	1	0	1	—5	14	0
Toledo	0	0	0	1	0	0	0	2	0	—3	11	1

Batteries—Knob and Bird; Barnes, Boerner and O'Neil.

Second game.

Louisville	0	6	0	1	0	1	2	1	0	—11	14	4
Toledo	0	0	0	0	0	0	0	0	0	—0	6	11

Batteries—Doherty and Thompson; Ryan, Boerner, Milstead and Hamby.

Minneapolis	0	2	0	0	1	0	0	0	0	—3	9	1
Kansas City	0	0	1	0	2	0	0	0	0	—3	9	0

Batteries—McCullough, Hubbell and McMullen; Zinn and Wirts.

SOUTHERN ASSOCIATION.

At Atlanta—	R.	H.	E.
Memphis	4	9	1
Atlanta	3	8	2

Batteries—Keefe and Barrett; Rogers, Pence and Brock.

At Birmingham—	R.	H.	E.
Little Rock	3	11	1
Birmingham	2	9	1

Batteries—Woolfolk, Ludolph and Dickey; Wells and Yarvan.

At Nashville—	R.	H.	E.
Chattanooga	13	18	1
Nashville	12	14	1

Batteries—Wierman, Weaver, Horan and Minitree; Glazer, Alten, Frey and Mackey.

At Mobile—	R.	H.	E.
New Orleans	7	8	3
Mobile	4	11	3

Batteries—Danforth, Fyle and Anderson; Glasner, Lindstrom and Coulneau.

MID-ATLANTIC LEAGUE.

Scottdale	5	Clarksburg	1
*Clarksburg	5	Scottdale	8
Wheeling	10	Jeannette	1
*Jeannette	7	Wheeling	9
Johnstown	11	Charleroi	0
*Johnstown	5	Charleroi	6
Cumberland	0	Fairmont	6

*Seven innings.

CENTRAL LEAGUE.

Erie	7	Akron	1
Canton	4	Springfield	3
Dayton	8	Ft. Wayne	5

NEW YORK-PA. LEAGUE

Williamsport	12	Binghamton	3
Scranton	7	Harrisburg	4
Harrisburg	8	Scranton	4
York	11	Wilkes-Barre	5
Syracuse	9	Elmira	7
Elmira	16	Syracuse	8

STANDING OF THE CLUBS.

INTERNATIONAL LEAGUE

	W.	L.	Pct.		W.	L.	Pct.
Rochester	31	23	.574	Baltimore	29	30	.492
Toronto	31	26	.544	Newark	29	32	.475
Montreal	28	25	.549	Buffalo	25	29	.463
Reading	27	25	.519	Jer. City	24	30	.393

AMERICAN ASSOCIATION.

	W.	L.	Pct.		W.	L.	Pct.
Toledo	34	26	.567	St. Paul	33	28	.541
Ind'apolis	35	27	.565	M'apolis	31	29	.517
Kan. City	32	27	.500	Louisville	31	30	.508
M'waukee	28	28	.448	Columbus	20	42	.323

SOUTHERN ASSOCIATION.

	W.	L.	Pct.		W.	L.	Pct.
B'ingham	41	21	.661	Nashville	29	32	.475
Memphis	36	23	.610	C'nooga	25	36	.410
New Orl.	33	26	.559	Atlanta	24	36	.400
Mobile	32	29	.525	Little Rk.	22	38	.367

MID-ATLANTIC LEAGUE.

	W.	L.	Pct.		W.	L.	Pct.
Cmbland	26	15	.634	Charleroi	19	22	.463
Fairmont	24	16	.600	J'stown	16	22	.421
Wheeling	23	16	.590	Scottdale	15	25	.375
J'nette	20	18	.526	Clarksbg.	14	24	.368

CENTRAL LEAGUE.

	W.	L.	Pct.		W.	L.	Pct.
Dayton	25	19	.568	Akron	24	21	.533
Ft. Wayne	26	21	.553	Sprfield	24	21	.533
Erie	26	22	.542	Canton	12	34	.261

GAMES SUNDAY

INTERNATIONAL LEAGUE

Rochester at Reading.
Montreal at Baltimore (2).
Buffalo at Jersey City (2).
Toronto at Newark.

AMERICAN ASSOCIATION

Louisville at Toledo.
Indianapolis at Columbus.
St. Paul at Milwaukee.
Minneapolis at Kansas City.

SOUTHERN ASSOCIATION

Atlanta at Chattanooga.
Little Rock at Memphis.
New Orleans at Mobile.
Birmingham at Nashville.

MID-ATLANTIC LEAGUE

Fairmont at Wheeling.
Scottdale at Johnstown.
Jeannette at Cumberland.
Charleroi at Clarksburg.

CENTRAL LEAGUE

Akron at Erie.
Springfield at Canton.
Fort Wayne at Dayton.

NEW YORK-PA. LEAGUE

Scranton at Triple Cities.
Harrisburg at Elmira.
Wilkes-Barre at York.
Williamsport at Syracuse.

COLLEGE BASEBALL

Harvard	9	Tufts	4
Notre Dame	7	Cornell	5
Holy Cross	13	W. & M.	0
Yale	11	Princeton	0

ETNA CENTRALS WIN

The Etna Centrals defeated W. O. W. No. 542, of Braddock, in a seven-inning game at Etna Saturday, 6 to 0. The score:

Etna	0	0	2	0	1	2	0	1	x	—6		
W. O. W. No. 542	0	0	0	0	0	0	0	0	0	—0		

CRESCENT TRIUMPHS

The Crescent club defeated the Mohawks nine by a 13-to-5 score at Etna Saturday. Hack's hitting featured the game, getting five hits and scoring three runs. The score:

Crescent	R.	H.	P.	A.	Mohawk	R.	H.	P.	A.
Ellis,2	1	0	2	3	O'Donl,2-m	0	1	1	0
Karcher,l	0	3	1	0	Langton,s	0	2	0	2
Noe,m	1	1	2	0	Dressler,3	0	1	1	1
Grgnsky,m	0	0	0	0	A'Dressler,c	0	0	10	1
Swope,s	2	2	0	2	Freiland,r	1	1	0	1
Kroll,3	2	1	2	1	Dressler,m-2	1	0	3	1
Hack,1	3	3	6	0	M'Cutchn,l	0	1	0	0
Daherty,r	1	0	0	0	Fay,1	1	0	6	0
Ekenrde,p	2	2	0	2	Moore,p	1	1	1	3
Barth,c	1	0	15	2					
Marmrlla,s	0	0	0	0					
Totals	13	14	27	10	Totals	5	7	24	9

Crescent Club	1	5	2	1	2	0	0	0	0	—13
Mohawks A. C.	0	0	0	0	0	0	0	0	5	—5

Two-base hits—Noe, Swope 2, Kroll, Hack 2, Langdon. Three-base hit—O'Donnell. Home run—Hack. Stolen base—Ellis 2, Swope 2, Barth 2. Base on balls—Off Eckenrode 1, off Moore 3. First base on errors—Ellis, Barth, Swope, Kroll, C. Dressler 2. Struck out—By Eckenrode 15, by Moore 9. Time—2:15. Umpires—Barstich and Long.

JIMMY SMITH WINS

The Jimmy Smith club defeated the Hermes-Grove nine at the Dean Field Saturday by a 12-to-7 score. The feature of the game was the fielding of Balquist and Smith, who completed three double plays and also kicked in with a couple of hits. The Smiths scored 10 runs in the third frame, knocking Haber off the mound. The score:

J. Smith.	R.	H.	P.	A.	Hermes.	R.	H.	P.	A.
Maier,r	2	2	0	0					
Jacobs,l	1	2	2	0	W'Briley,s	2	2	2	5
Balquist,s	1	2	2	5	Heyl,m	0	2	3	0
Smith,2	2	2	2	6	J'Briley,r	1	1	2	0
O'Shea,3	1	1	1	0	Kasle,l	1	1	1	1
Collins,m	1	1	2	0	Drischler,l	1	1	2	0
Lahey,1	1	1	12	0	Evans,2	0	1	2	3
Hack,c	1	1	12	1	Carson,c	0	0	6	2
Robinson,p	1	1	0	1	Haber,p	0	0	0	0
Quigley,p	0	0	0	2	Leon,p	1	0	0	2
					Nyland,2	1	0	0	2
					Fink,c	0	0	0	0
Totals	13	16	27	16	Totals	7	14	27	17

Jimmy Smiths	0	2	10	0	0	0	1	0	0	—13
Hermes-Groves	1	1	0	0	5	0	0	0	0	—7

Two-base hits—Jacobs, O'Shea, Heyl, Drischler. Three-base hits—Balquist, Collins, Kasle. Home runs—Lahey, Maier. Double plays—Balquist to Smith to Lahey 3. Base on balls—Off Robinson 1, off Quigley 1, off Haber 4. Struck out—By Robinson 6, by Quigley 6, by Leon 2. Umpire—DeLowry.

GENERALS WIN AFTER LOSING 11 STRAIGHT

Clarksburg Takes Second Game of Dual Bill From Scottdale to Snap Streak.

Milltowners Capture First Clash, 5 to 1, Drop Second, 5 to 2.

SCOTTDALE, Pa., June 16.—(AP.)—After losing its eleventh straight game, 5 to 1, to Scottdale, today, Clarksburg came back strong and defeated the Milltowners in the second game, 5 to 2. Gouger, Freschi and Durning were the outstanding sluggers. The trio garnered a quartet of home runs during the day with Durning accumulating two. Ragged support by Scottdale paved the way for the General's victory. The scores:

FIRST GAME.

Scottdale	Ab.	H.	P.	A.	Clarksbg	Ab.	H.	P.	A.
Brown,2	3	0	2	4	Stover,l	4	2	4	0
Bruder,r	3	0	3	0	F'ingham,s	4	2	1	4
Shea,s	4	1	3	3	Sabo,2	3	0	1	4
Durning,l	4	2	3	0	Cashion,l	4	1	0	0
Maley,1	4	1	10	0	Pritchard,r	4	0	2	1
Gouger,m	3	2	1	0	Marabell,3	4	0	0	4
Freschi,m	3	0	1	0	Vassey,c	3	0	5	2
Guhinan,3	3	1	2	3	Hyer,m	3	1	2	0
Flaherty,c	3	1	4	0	Miller,p	2	0	0	1
James,p	3	0	0	3					
Totals	31	8	27	13	Totals	31	6	24	13

Clarksburg	0	0	0	0	0	0	1	0	—1
Scottdale	0	0	0	0	1	2	0	2	*—5

Runs—Brown, Shea, Durning 2, Gouger, Hyer. Errors—Fillingham, Miller. Two-base hits—Fillingham, Maley, Cashion, Gouger, Hyer, Stover. Home runs—Gouger, Durning 2. Stolen base—Fillingham. Sacrifices—Bruder, Miller. Double plays—Shea to Brown to Maley; Marabell to Sabo to Cashion. Earned runs—Off James 1, off Miller 3. Left on bases—Scottdale 4, Clarksburg 3. Base on balls—Off James 1, off Miller 1. Struck out—By James 3, by Miller 5. Time of game—1:50. Umpires—Schmidt and Regan.

SECOND GAME.

Scottdale	Ab.	H.	P.	A.	Clarksbg	Ab.	H.	P.	A.
Brown,2	4	1	0	2	Stover,l	4	2	2	0
Bruder,r	2	1	3	0	F'ingham,s	4	2	0	2
Shea,s	3	1	1	2	Sabo,2	4	0	2	2
Durning,l	3	1	2	0	Cashion,l	4	1	2	0
Maley,1	3	0	7	0	Pritchard,r	4	0	2	0
Freschi,m	3	1	1	0	Marabell,3	3	0	1	0
Guhinan,3	3	0	0	3	Vassey,c	2	1	6	0
Flaherty,c	3	1	1	0	Hyer,m	3	1	0	0
Ruge,p	1	0	1	0	Timpson,p	3	0	0	4
*Gouger	1	0	0	0					
Totals	27	6	21	9	Totals	31	7	21	8

*Batted for Ruge in seventh.

Clarksburg	1	2	0	0	1	1	*	—5	
Scottdale	0	0	0	0	0	0	1	1	—2

Runs—Brown, Freschi, Stover, Fillingham, Marabell, Vassey, Hyer. Errors—Brown, Bruder, Flaherty, Ruge 2. Marabell. Two-base hits—Brown, Bruder. Home runs—Freschi. Sacrifices—Bruder. Double plays—Flaherty to Maley. Left on bases—Scottdale 4, Clarksburg 6. Base on balls—Off Ruge 1. Struck out—By Ruge 6, by Thompson 6. Earned runs—Off Ruge 1, off Thompson 2. Time—1:10. Umpires—Schmidt and Regan.

STOGIES, JAYS DIVIDE

JEANNETTE, Pa., June 16.—(AP.)—The Wheeling Stogies and Jays again divided a double-header here this afternoon, the Stogies taking the first game, 10 to 8, and the Jays the second game of seven innings, 7 to 1. Both teams had their batting clothes on in the first game. Three men were sent to the mound by each team, but the slugging continued.

The Jays got the most hits, but several costly errors in the second inning gave the game to the Stogies. Fritz hit a home run in the first game.

In the second game, Claset was sent to the mound for the Stogies, but was retired after two-thirds of an inning after the Jays got four hits and four runs. The scores:

FIRST GAME.

Wheeling	Ab.	H.	P.	A.	J'nette.	Ab.	H.	P.	A.
Lewis,r	5	1	1	0	Dzurilla,2	4	0	4	1
Prysock,2	5	2	0	6	Daviu,3	5	2	0	0
Zansic,3	2	0	2	3	McDougal,l	5	3	3	0
Conners,m	4	1	2	0	Stratt,r	5	1	3	0
Lowell,1	5	2	12	0	McKeea,m	5	1	0	0
H'elman,s	3	2	1	0	Fritz,1	5	3	10	1
Mordas,l	4	1	3	0	C'alleman,s	5	1	2	5
Jordan,c	5	2	8	0	Artus,c	4	3	8	1
G'thmey,p	3	0	0	1	Knetzer,p	0	0	0	0
G'dstein,p	1	0	0	1	Eberl,p	3	0	0	4
Thomas,p	2	0	0	2	Ferner,p	1	0	0	2
Totals	37	12	27	13	Totals	41	14	27	13

Wheeling	2	6	0	0	0	2	0	0	—10	
Jeannette	1	1	3	0	0	3	0	0	—8	

Runs—Lewis 2, Prysock, Zupansic, Conners, Hasselman 2, Mordas 2, Jordan, Dzurilla, Daviu, McDougal, Stratt, McKeeta 2, Fritz 2. Errors—Calleman 3, McDougal. Two-base hits—Daviu, Prysock, Fritz 2, Artus, Jordan. Three-base hits—Mordas, Artus, Conners. Home run—Fritz. Stolen bases—McDougal, Lewis. Sacrifices—Zupansic 2, Gwathmey, Hasselman, Conners. Bases on balls—Off Eberl 1, off Goldstein 1, off Ferner 1. Struck out—By Gwathmey 2, by Eberl 3, by Goldstein 1, by Thomas 5, by Ferner 2. Hits—Off Knetzer 4 in 1 inning; off Thomas 1 in 4 innings; off Eberl 8 in 5 innings; off Ferner none in three innings; off Gwathmey 7 in 2 1-3 innings; off Goldstein 6 in 2 2-3 innings. Hit by pitcher—By Goldstein (Dzurilla). Passed balls—Jordan, Artus. Balk—Eberl. Winning pitcher—Thomas. Losing pitcher—Eberl. Time of game—2:45. Umpires—Gannon and Robinson.

SECOND GAME.

Wheeling	Ab.	H.	P.	A.	J'nette.	Ab.	H.	P.	A.
Lewis,r	4	1	1	0	Calleran,s	4	1	2	3
Prysock,2	2	0	2	2	Dzurilla,2	2	1	2	1
Zansic,3	3	1	2	2	Daviu,3	4	0	2	1
Conners,m	3	1	2	0	McDougal,l	4	1	4	0
Lowell,1	3	0	6	0	McKeeta,m	3	1	3	0
H'elman,s	3	1	2	1	Fritz,1	3	1	8	1
Mordas,l	3	0	1	0	Stratt,r	3	0	1	0
Jordan,c	3	0	5	0	Smittle,r	0	0	0	0
Claset,p	0	0	0	0	Artus,c	1	1	1	2
G'water,p	1	1	0	0	Gill,p	3	1	0	0
Morgan,p	2	2	0	1					
Totals	27	10	18	6	Totals	25	7	21	9

Wheeling	1	0	0	0	0	0	0	—1	
Jeannette	0	0	0	0	0	0	x	—1	

Runs—Lewis, Daviu, McDougal, Mc-Keeta, Fritz, Stratt, Smittle, Artus, Gill. Errors—Morgan, McDougal. Two-base hits—Gill, Calleran, Zupansic. Home run—McDougal. Stolen bases—Conners, Dzurilla, Daviu. Sacrifices—Prysock, Double play—Daviu to Fritz. Bases on balls—Off Gillingwater 2, Morgan 3. Struck out—By Claset 1, Gill 1, Morgan 3. Hits—Off Claset 4 in 2-3 inning; off Gillingwater, 2 in 1-3 innings; off Morgan 1 in 3 innings. Time of game—1:30. Umpires—Robinson and Gannon.

GOVERNORS LOSE TWO

CHARLEROI, Pa., June 16.—(AP.)—Charleroi dropped both games of a double-header to Johnstown today, 11 to 9 and 5 to 0. With four regulars out of the game, and Frey, Governors' shortstop, badly injured in the ninth inning of the first game, Charleroi was at the mercy of the Johnnies. In the first game, Sobb, of Charleroi, featured at bat, having six hits, two triples and four singles, in six trips to the plate. Byard and Roth featured with home runs. Cortazzo also had three hits in the first fray.

The second game passed with Robertson shutting out the Governors, allowing only four hits.

Frey, the injured player, was taken home in an auto ambulance with abdominal injuries. He later recovered satisfactorily. The scores:

FIRST GAME.

J'stown.	Ab.	H.	P.	A.	Charleroi	Ab.	H.	P.	A.
Cortazzo,s	5	3	3	4	Sobb,l	6	6	10	0
Brooks,2	4	2	2	6	Frey,r	4	1	3	0
Byard,2	4	2	3	6	Friedh'g,l	4	2	1	0
Roth,1	5	3	8	0	C'lneton,m	4	1	1	0
Tice,r	4	1	4	0	L'Pipe,m	4	1	4	0
Merville,l	4	2	1	0	Douglas,1	5	1	9	0
Witmer,m	5	2	2	0	B'ington,2	4	2	2	1
Timpson,c	4	2	4	0	Botchak,3	5	2	2	1
Davis,p	4	0	0	0	Pritchard,p	1	0	0	0
Kertson,p	0	0	0	0	Wagner,p	1	0	0	2

Sun-Tele Junior Golf Event to Be Smashing Success

GOLF and TENNIS by V. A. SWARTSFAGER

THE Caddie-masters' Associaction of Western Pennsylvania will hold another conference with the Caddie Welfare Committe of the Western Pennsylvania Golf Association in conjunction with its monthly tournament, at the Longue Vue Club Monday.

It is expected that more progress will be made in the matter of bringing the golfer closer to the caddie. One is just as important to the other as the soul is to the body when it comes to getting in a real enjoyable round of golf.

This will mark the second meeting and tournament of the year for the caddie-masters. They played their first golf at Chartiers Heights Country Club, and Johnny Capebianco was the winner.

Wouldn't be at all surprised to see Uncle John Carr, of the Pittsburgh Field Club, at the meeting, for Uncle John is slowly but surely recovering from a serious illness that confined him to his home for the better part of a month. The boys would be glad to see him out.

THE national open championship is slated for this week, Thursday, Friday and Saturday, at the Olympia Fields Country Club, Matteson, Ill., which is just outside of Chicago. The Western Pennsylvania district will be well represented with -- competitors, eight of whom qualified in the sectional tourney at the Oakmont Country Club last Monday.

Our hopes for the event are Perry Delvicchio, of the Greensburg Country Club, West Penn open champion; Peter Hart, of Marietta, and Larry Nabholtz, of Sharon, who were exempt from qualifying this year; George Underwood, of Alcoma; Peter O'Harn, of Westmoreland; Wright McClure, of Chartiers Heights, our only amateur entrant; Peter Walsh, of Greenville; Fred Brand, of Allegheny, president of the Tri-State Professional Golfers' Association; Horace Brand, of Uniontown; Emil (Dutch) Loeffler, famed greenkeeper, and Charley Rowe, veteran pro, of Oakmont.

While the chances are about 50 to 1 against any one of them finishing first, it would certainly be a grand thing if one of them did. In the group are some real golfers.

It will please Loeffler to know he is paired with his old friend and crony, Gene Sarazen, for the opening day's play. Do you realize that Gene never has beaten Dutch in man-to-man competition?

SOME of the country's best women golfers will be playing at the Allegheny Country Club on Friday and Saturday in a women's tournament scheduled there.

Among those who are said to have consented to participate are Helen Payson, Virginia Van Wie, Louise Fordyce, Mrs. Fred Letts, Mrs. Mary Jenney, Mrs. Dalton Raymond and Fritzi Stifel.

The competition will be at 18 holes medal play and will be under the direction of Mrs. J. M. Schoonmaker, Jr.

Following the local event the stars will leave for Buffalo where they will compete in the big annual Buffalo invitation tourney.

THE Hotel, Club and Restaurant Golf Association will hold another of its fine tournaments at the Chartiers Heights Country Club on Monday. The last event, held during the week on the same layout, following postponement on account of rain of an event slated for Highland, was won by Walter H. Mennigke, chairman of the house committee at Chartiers Heights.

Several of the holes at Chartiers Heights have been changed considerably, and at this time, it is said, are in superb condition. The course has generally improved better than 100 per cent over last year.

Grogan Cup

NEW TROPHY— The Highland Country Club won permanent possession of the original Grogan Cup, emblematic of club supremacy between Highland and Shannopin, so a new cup had to be put up for the clubs by the Grogan Company. Highland copped the first match of this year in May, but Shannopin will be given a chance to get back at its rival on June 27 when the Highlanders invade the Ben Avon Heights layout.

BOYS HASTEN ENTRIES FOR BIG TOURNEY

Large Field to Start Play in First Annual Open Amateur Competition.

Youthful Linksmen Eager to Vie for Hearst Trophy Next Month.

By VERNON A. SWARTSFAGER.

ENTRIES for the first annual Sun-Telegraph-West Penn amateur junior golf tournament for the William Randolph Hearst trophy, to be held next month, are coming in steadily since the first announcement was made several days ago and the outlook for the event is very bright. There is no doubt but that it will be a smashing success.

The names and addresses of the boys already entered, and their class, follow:

Andrew Kowalski, 2 Forty-three and One-half street. (Junior.)

Milton S. King, 137 Grandview avenue. (Junior.)

John Slocum, 6351 Douglass street. (Junior.)

Emil F. Brenkus, Library, Pa. (Sub-Junior.)

Caesar Nero, Rices Landing, Pa. (Sub-Junior.)

John Cavalovitch, Castle Shannon, Pa. (Sub-Junior.)

Edward L. Volkwein, Oakmont, Pa. (Junior.)

John Cannon, 6317 Jackson street. (Junior.)

A. Lesniak, 193 Forty-third street. (Junior.)

Henry Trzeciakowski, 127 Forty-fourth street, (Junior.)

Howard Hurley, Mt. Oliver, Pa. (Junior.)

Mike Ristway, Unity, Pa. (Sub-Junior.)

Fred S. Cameron, Oakmont, Pa. (Junior.)

Clarence Gibson, Oakmont, Pa. (Junior.)

And the Big Thirteen entered at this writing, it appears that Oakmont and Lawrenceville are having a real fight to get in the greatest number of entries.

You see, boys, The Sun-Telegraph is out to find a second Bobby Jones—it wants to encourage junior golf competition. There are on a few restrictions. In the event that some of the fellows aren't "up" on what is going on, here's the dope:

Any boy 18 years of age and under who is not attending an institution of learning above high school grades, and caddies who have not accepted money after their sixteenth birthday (as well as caddies who are still caddying but who are not yet 16) are eligible to enter one of the two divisions; he must be an amateur as defined by the rules of the United States Golf Association, which will govern the tournament.

The major division will be known as the Junior Class, for boys between 15 and 18 years of age, and the winner of this group will receive the coveted William Randolph Hearst Trophy. The other division is the Sub-Junior Class, in which boys 14 years of age and under will play. Beautiful individual prizes will be awarded in both classes. Play will be at 18 holes, medal.

There is no entry fee. There is no limit to the number of entries. There are no restrictions on residence or experience. All that is required is that every boy is strictly an amateur, that he is within the age limit and—a golf enthusiast.

Get your entry in early. Fill in the entry blank on this page, have it counter-signed by your parent or guardian, and forward it immediately to the Golf Tournament Editor. Above all things, don't wait until the last minute—get your name in with the leaders, and let us hope it is still near the top after the tournament has been played.

Send in Your Picture With Entry Blank

WHEN you send in your entry blank for the first annual Sun-Telegraph West Penn amateur junior golf tourney, don't forget to send a picture of yourself along with it. If you already have sent in your entry, follow it up with your picture. And if you don't have a picture, let the Golf Tournament Editor know about it. The Sun-Tele wants the picture of EVERY boy who is going to participate in its tourney.

THE junior golfers are getting their game polished up for a series of events which will keep them busy during the next month or so. There is the Western Pennsylvania Golf Association's district championship to be played on the beautiful links of the Shannopin Country Club, July 18 to 20, the annual Fathers and Sons championship to be played at the Allegheny Country Club, June 25, and the first annual Sun-Telegraph amateur junior tourney for the William Hearst trophy, to be played shortly after the Fourth of July, the definite date of which is to be announced very soon.

There are a number of golfers among the 150,000,000 persons in these United States who never had the opportunity nor the incentive to play golf in their youth. The percentage of linksmen who get out of the dub ranks after starting the game late in life—that being 30 years of age or more from an athletic stand-point—is very small.

The United States tops the golf world today because it has developed young blood into top-notch players. The neutral player always gets a little bit higher than the man who comes into the game with an un-natural feeling for his clubs, even though the latter does make phenomenal headway.

Competition is another thing that must be taken into consideration. Ask any champion if he would be a champion without competitive experience even though he had a vast knowledge of the game as it is played. The sooner juniors get a chance to enter competition, the sooner we are going to turn out a higher standard of players for the next generation of golf.

DURING the seniors' championship, played a couple of weeks ago over the enjoyable links of the Pleasant Valley Country Club, there was plenty of rain. Do you think that a little thing like that stopped the field of men 50 years and older—not by a darned sight; they went right straight through to a finish.

The Seniors' event should be one of the most popular in the district. The West Penn Association had a tough time getting along with Tom Hill, though, in getting it under way. Tom picked three rainy days in a row for the tourney for a perfect batting average. The first two caused the postponement. Dr. George T. Greg of Oakmont, who is our first senior champion, is a wonderful fellow and a veteran district golfer.

And the Pleasant Valley course was in splendid condition; a big improvement over last year. One of the main reasons folks like to play there is because there is little or no climbing to do. On only one hole, the fifth, must one exert himself. The rest of the layout is so level, apparently, that distances are hard to judge. This is due to the fact that the fairways fall and rise only gradually—in fact, the undulation is almost imperceptible.

The gallery was augmented by Fred Munson, who had a heck of a time explaining his presence. The older boys had an idea he was going to participate, which was something of a compliment to him, what?

CLEVELAND will invade Pittsburgh Monday when the Bond Club holds a one-day tournament at the Pittsburgh Field Club Monday. A program of 10 events has been arranged to see a big day through. It will get off to a good start with breakfast at the club at 9 o'clock.

After breakfast the golfers will play nine holes under full handicap for low net prizes. In the afternoon, following a buffet luncheon, Cleveland and Pittsburgh will play a team match under the Nassau system; a medal play event will be staged for low gross and low net, and a best ball foursome under full handicap will be engaged in.

A number of the Bond Club members will not take to the links, in which event they will go swimming in the club pool, use the practice putting green, or play cards.

Dinner will be served promptly at 7:30 o'clock. There is an automobile contest, to boot. It ought to be a real party.

THE original cup emblematic of club supremacy between Shannopin and Highland has been replaced by a new Grogan trophy, donated by the Grogan Company. Highland Country Club was fortunate enough to cop permanent possession of the first one, and it will remain one of its traditional, coveted prizes.

The new trophy is of sterling silver, 12 inches high and 5¾ inches in diameter. It will serve for an indefinite number of semi-annual home-and-home affairs between the neighbor clubs.

It will be ready in time for the last 18-hole match of this year's 36-hole competition, which is slated for the Shannopin Country Club, June 27. Highland was victor on its own course last May.

The presentation of the new trophy will be the crowning feature of the festivities at Shannopin a fortnight hence. It will be given at a banquet which follows the golf battle in which no quarter is given nor asked.

WOMEN golfers will participate in a one-day tournament of the Women's Golf Association of Western Pennsylvania at the Edgewood Country Club on Monday.

Play will be over the 18-hole route, stroke competition.

THERE is going to be a real family match at the Ellwood City Country Club Sunday afternoon when the Loeffers get together for an exhibition. The persons involved are Walter Loeffler of South Hills, Fred Loeffler of Ellwood City, Archie Loeffler of San Antonio, Tex., and Ben Loeffler, unattached, of Pittsburgh.

Walter and Fred will battle Archie and Ben in an 18-hole exhibition match. All four are wonderful golfers, and a real card should ensue. Fred has been shooting the high 80s at Ellwood lately, we are told.

Folks around the district will be glad to hear that Archie is back home for a little visit. He is quite a popular boy around these parts and is making good down at San Antonio on a championship course laid out by Dutch Loeffler.

The three-style match Ben played in at Brackenridge Heights last week, with Honus Wagner hitting a baseball, and Jim Jiles and Richard Bennett shooting arrows, was an interesting spectacle. A better game, however, would be found in golf vs. archery alone. Good players on either side would make the competition keen.

INTEREST in golf has increased to such an extent in the vicinity of McClellandtown that the first municipal links in Fayette county is proposed there by influential men and women. The ball was started rolling by about 50 persons from McClellandtown, New Salem and Masontown and surrounding coke towns. It is understood that the movement is gaining and that at a big meeting, the time of which has not been set, committees will be named and other arrangements made to make the proposed golf course a reality.

The most available site would be on the Jacob Coffman farm at Lambert, near McClellandtown, and virtually in the heart of the district. A nine-hole course could be established there. In all probability a lease will be effected and the course laid out in time to start activities about mid-summer.

AN Associated Press report has it that Mrs. Miriam Burns Horn, of Kansas City, national women's golf champion, will be married in August to George W. Tyson, a buyer at Kansas City for a Chicago packing company.

Mrs. Horn has a 2-year-old son by a former marriage to Joseph Horn, of Chicago, to whom she was married about four years ago. She obtained a divorce a year ago.

The national women's golf title was won by Mrs. Horn last September at Long Island, N. Y.

SONS of the American Revolution held a special meeting in the William Penn last Monday to discuss plans for the annual golf tournament to be played at the Edgewood Country Club on June 26.

The local chapter expects to have a real turn out for the event. Col. Franklin Blackstone, chairman of the golf committee, has named a committee, and it is working on an elaborate program.

HAD the pleasure of playing a majority of the holes at the new Wildwood Country Club one evening last week, and that course certainly is coming along in wonderful shape. It is going to be one of the tougest layouts in the district, without doubt.

It is not hard to play physically, the grounds being of a rolling nature without excessive climbing. Several the greens we played on needed a little bit of good weather to bring them out, while others appeared as good as some greens we have seen that were five years old. The fairways, also, are coming along nicely.

JOHN W. CARR, of the Pittsburgh Field Club, sends us a neat little booklet containing the golf schedule, golf notes and caddie tips which is very well put together. The club championship qualifying round was completed there yesterday.

The Edgewood Country Club will hold a dinner dance on Saturday of this week.

George A. Ormiston, secretary of the West Penn Golf Association, calls our attention to the very handy 1928 Year Book of the Pennsylvania Golf Association, which contains the list of executives, championship records and Lesley Cup records, as well as the official handicap list.

Alcoma Country Club's "The Forecast" just arrived, and says on its front cover that Golf is a game—not a business, at Alcoma. One exchanges 180 minutes for 7,200 yards of fresh air and sunshine—a bundle of friendships—a lot of joy and a ton of health." Now isn't that the truth? Great stuff!

A number of Waynesburgers played at the St. Clair Country Club last Friday.

Locals Who Will Play for National Open Title

PHOTOS BY SUN-TELE STAFF PHOTOGRAPHER.

PLAYS WITH GENE—The famed Oakmont greenkeeper, Dutch Loeffler, has been paired with Gene Sarazen, his buddy for the qualifying round of the national open at Chicago this week, and is set to go his best.

REAL PAIR—George Underwood, of Alcoma, who led the field in the Oakmont qualifying round and Pete O'Hara, of Westmoreland, are a couple of real threats from this district.

ALL SET—Fred Brand, of Allegheny, and Peter Walsh, of Greenville, are all ready for their invasion. Both are veteran pro golfers of high caliber.

ONLY AMATEUR—Wright McClure, of Chartiers Heights, former junior champion, is the only amateur from this district who qualified.

EAGER FOR ACTION—Perry Delvicchio, pro and greenkeeper at the Greensburg Country Club, West Penn open champion, who didn't have to qualify, having placed in the first 30 finishers last year; Charley Rowe, of Oakmont, and Horace Brand, of Uniontown, are eager for the fight.

THE SUN-TELEGRAPH

FIRST ANNUAL

WEST PENN JUNIOR GOLF CHAMPIONSHIP

for the

WILLIAM RANDOLPH HEARST TROPHY

OPEN TO ALL AMATEUR GOLFERS IN THE TRI-STATE DISTRICT UNDER 18 YEARS OF AGE WHO ARE NOT ATTENDING AN INSTITUTION OF LEARNING ABOVE HIGH SCHOOL GRADES. PLAY WILL BE AT 18 HOLES MEDAL IN JUNIOR AND SUB-JUNIOR CLASSES.

ENTRY BLANK

Please enter me in { Junior Class (15 to 18 Years) / Sub-Junior Class (14 Years and under)

Name ..... Age.....

Address .....

City .....

School ..... Grade .....

I hereby certify that the boy who has entered his name herewith for your tournament is strictly an amateur as defined by the United States Golf Association and that his school grade and age are correct.

Signed.....
(Parent or Guardian)

CUT OUT THIS ENTRY BLANK, FILL IT IN AND MAIL AT ONCE TO GOLF TOURNAMENT EDITOR, SUN-TELEGRAPH, PITTSBURGH, PA.

PLUS + SIX

IF YOU ask the wearer of a "Plus-Six" suit for an opinion of its worth (and you're really looking for information), it's no idle venture to predict that you'll soon be on your way to the Annex yourself. Quality is far more convincing than the finest advertising adjectives—more people are buying these suits because every "Plus-Six" wearer is satisfied with his choice, permanently.

Extra Trousers Are Plus $6

June—the Month of Roses

ALWAYS 21.50

TWO ENTRANCES
406 DIAMOND ST.
414 SMITHFIELD ST.

KAUFMANN'S ANNEX

U. S. Women Lose Wightman Tennis Cup to British

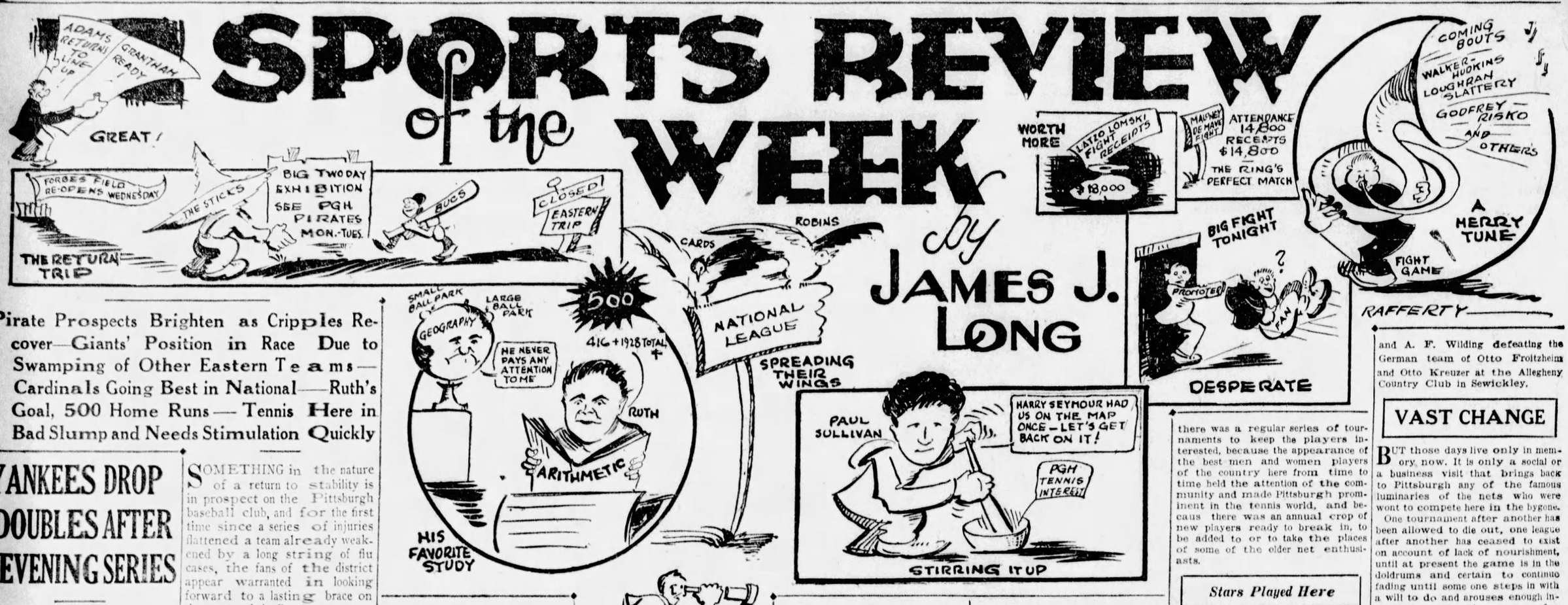

Pirate Prospects Brighten as Cripples Recover—Giants' Position in Race Due to Swamping of Other Eastern Teams—Cardinals Going Best in National—Ruth's Goal, 500 Home Runs—Tennis Here in Bad Slump and Needs Stimulation Quickly

YANKEES DROP DOUBLES AFTER EVENING SERIES

Miss Wills Defeats Miss Bennett and Miss Jacobs Tops Miss Nuthall in Singles.

Mrs. Mallory Beaten Again; Bennett-Watson Best Wills Anderson in Deciding Fray.

WIMBLEDON, England, June 16.—(AP.)—For the first time since 1925, Great Britain's women tennis stars broke through the American defense today to win back the Wightman Cup, symbol of supremacy as famed in the women's court world as the Davis Cup is among the sturdier sex.

By a margin of four matches to three and chiefly through brilliancy in doubles play in the two days of competition, the English girls regained the trophy that has not rested on Britain's shelf since the conquest at Forest Hills in 1925. In total victories the count now is tied at three all, for America won in 1923, 1926 and 1927, losing the second on the series in 1924.

Victory for England came with a rush today after Helen Jacobs, California companion of Helen Wills, had squared the matches at three all with a clean-cut win over Betty Nuthall, 6-3, 6-1, in the final singles contest. On the shoulders of the crack doubles teams of the two countries rested the burden of final victory, and with surprising ease Mrs. M. Holcroft Watson and Miss Eileen Bennett overpowered Penelope Anderson, from Richmond, Va., and Helen Wills, the one outstanding star of the tournament, 6-2, 6-1.

HELEN WILLS STARS

Standing alone in the singles play, except for the help of Miss Jacobs, the Queen of American courts was the ace of the invaders' play. Her game on the Wimbledon center court came up to all expectations of the British crowds that have welcomed her to England as a new Suzanne Lenglen. Miss Wills conquered Mrs. Watson yesterday 6-1, 6-2, and this morning swept aside Eileen Bennett, England's finest singles player, in straight sets, 6-2, 6-1.

But in doubles play, Miss Wills was a distinct disappointment today and in the critical match, with the fate of the trophy depending on the power of her racquet, Helen from Berkley made more errors than her partner. In the British women's swift victory, a match that lasted only 20 minutes, Miss Wills sent drive after drive whistling beyond the baselines or into the net.

The complete rout of Mrs. Molla Mallory, many times champion of American women, was the surprise of the tournament and a gallery of 3,000 largest ever to witness a Wightman Cup series here. Mrs. Mallory lost to Miss Bennett on Friday, 6-1, 6-3, and fell again today before the stroking of Mrs. Watson, 2-6, 6-1, 6-2.

MISS MALLORY BEATEN

The American veteran seemed a certain winner in the early stages of the singles match that could have turned the final tide toward the cup defenders. Game after game added to her score as she romped through to victory in the first set. But Mrs. Mallory collapsed almost completely in the second set and, although there was a welcomed and prolonged rest after that disaster, all the power was gone from her game. The fire had disappeared from her racquet and she fell an easy victim of the accurate Mrs. Watson.

Wimbledon fans were surprised at the power wielded by Helen Jacobs as the sturdy California miss trounced Betty Nuthall. She appeared to hit the ball almost as hard as the more California Helen, although she lacked the control and finesse of the champion. Teamed with Miss Eleanor Goss, American captain, Miss Jacobs lost to the doubles team of Ermyntrude Harvey, English captain, and Peggy Saunders, Friday by scores of 6-4, 6-1.

The singles match between Helen Wills and Miss Bennett was the feature of the day's program and brought together the masters of two continents. Realizing that she could not match Helen's tremendous power, Miss Bennett attempted to outgeneral the California girl, playing every shot known to tennis.

She mixed forehand smashes with backhand drives, lobs, and cross-court shots in an effort to keep Miss Wills moving up and down the court. But rarely could she dislodge the American ace from her accustomed place at the backlines, where Helen stood and hoomed her heavy artillery through and around her opponent.

PHILA. COMPANY LEAGUE

STANDING OF THE TEAMS.

	Won.	Lost.	Pct.
Pittsburgh Railways	4	0	1000
Duquesne Light	3	1	.800
Bylleshy Company	2	2	.500
Philadelphia Co.	1	3	.250
Equitable Gas	1	3	.250
Pgh. Motor Coach Co.	0	4	.000

GAMES THIS WEEK

Monday—Duquesne Light vs. Pittsburgh Motor Coach at Reliance Life Field.
Thursday—Equitable Gas vs. Bylleshy Company at Reliance Life Field.
Friday—Philadelphia Company at Pittsburgh Railways at Mellon Field.

SOMETHING in the nature of a return to stability is in prospect on the Pittsburgh baseball club, and for the first time since a series of injuries flattened a team already weakened by a long string of flu cases, the fans of the district appear warranted in looking forward to a lasting brace on the part of the Buccaneers.

There is a long and hard climb ahead of the Pirates before they can again be classed among the leaders, but it is not an impossible one by any means, and by ignoring the advantage held by their rivals and bearing down in every game the Bushmen may get right up there with the front runners within a few weeks.

Bush's forces are not quite intact, but they are nearer to being so than they have been in a long time. Adams is back at second base, showing a punch and beginning to display his true form for the first time this season. Grantham has rejoined the club and he and Scott soon will be at their best again.

There is some pitching improvement in evidence, too, something that was needed more urgently than anything else, as even in its crippled state the club was showing a good offensive in the majority of its games.

Kremer Breaks Streak

In connection with the pitching improvement, the most pleasing development of the week was that on Tuesday, Remy Kremer won a game.

Beating a tail-end club in a game in which Pittsburgh made 15 runs and hung up the season's base-hit record in the majors by amassing 25 safeties, may not be suggestive of any remarkable mound work, but it may mean much in Kremer's case.

It was only his third victory of the season against eight defeats, his first win since May 18, when he had to be relieved by Grimes in the ninth inning, and the first time he had pitched the full distance since May 3.

He allowed only five hits all told last Tuesday and only one run after the first inning, and that is not only indicative of returning form but the victory itself will help the Frenchman greatly by making him feel surer of himself after being lifted from the box in six consecutive starts.

Miljus also has begun to flash some real pitching, and Fussell left little to complain about during the seven innings he worked in New York Tuesday, but to offset the bracing of Kremer, Miljus and Fussell to some extent Hill has fallen into a slump, losing four of his last five games.

Grimes, too, showed a rare weakening in Philadelphia on Wednesday, when, going into the ninth with a 3-to-1 lead, he cracked sufficiently to make it possible for the Phils to score three runs and pull the game out of the fire.

Staff Soon in Shape

But there is good ground for the confidence that Hill and Grimes will speedily regain form, and, with Meadows also coming around, the staff soon should be in its best shape of the season to date.

At that the Bucs have made a creditable showing on the trip and would have a really fine record to show for it had they not skidded in Philadelphia and lost two out of three to the Phillies after they had captured the one game played in Brooklyn and grabbed three out of four in Boston. They ought to come out of the New York series with an even break to their credit.

It was just ill luck for the Pirates, and the Cubs, as well, to encounter the Phillies when the latter were taking their monthly brace.

During the month from May 7 to June 7, the Quakers won only two games out of 20 but they made one of their rare stands and took four out of six from the Bruins and Buccaneers.

The Corsairs will wind up their Eastern series with Sunday's game in New York, and after playing an exhibition game in Olean on Monday with the Boston Redsox, and another in Harrisburg on Tuesday with the New York-Pennsylvania League club of that place, they will return to their home grounds Wednesday.

The stay at home will be brief, however, as after playing four games here with the Reds the Bushmen will have to go west again to play three games in Chicago and five in St. Louis.

CARDS SPURT

Bill McKechnie's Cardinals have been easily the outstanding club of the intersectional series between the Eastern and Western divisions of the National League.

The Redbirds stepped on it as soon as they struck the seaboard trail, and by winning 10 of their first 12 games up to that day they succeeded in wresting first place from Cincinnati after the Hendricks gang had held it since May 22 without a slip.

The remainder of the accepted pennant contenders have kept about even with one another. What little advantage there is among these teams belongs to Pittsburgh, with the other teams traveling at a pace close to .500.

Brooklyn hit up a fast clip for a time after losing to Pittsburgh in the one game played in the series, taking three out of four from the cocky Reds, but another slump followed and the Robins have not been able to do any better than break even.

Cincinnati, New York and Brooklyn all have lost ground and percentage points, whereas the Pirates have increased the percentage they had at the time they went on the present trip.

Giants Feast On East

There has been much talk about the strength of the Giants at times, and as proof of New York's class Gotham rooters have pointed out the long stay of the Giants at or near the top.

But if you will take the trouble to look below surface figures you will find that the Giants' early success has been due to the same old factor that helps them every year—the fact that they get first chance to feast on the weaker clubs of the East while the Western teams are battling among themselves.

It's the soft stuff of the East that has kept the Giants among the leaders. More than half of their victories for the season have been scored against the other seaboard teams, and only about half of their total defeats have been at the hands of clubs belonging to the sunrise division.

Against Brooklyn alone the Giants have won eight games and lost only three; against Philadelphia they have won five and lost three, and against Boston they have won four and lost two.

That makes 17 games won and only eight lost in competition (if it may be called that) with the other Eastern teams, or a percentage of .708. Against the Western clubs, on the other hand, the McGrawites have not been able to break even, and have made only a .444 mark.

Of course, in the long run, the Western clubs will be privileged to play the same number of games as the Giants against Philadelphia, Boston and Brooklyn, but it was getting first chance at the easy picking that put New York where it is in the race.

Cards Going Well

St. Louis still looks to be the best team apart from Pittsburgh, but how long Maranville will hold out in Thevenow's place after the hot weather comes in is a question.

The American League continues to be, and probably will so continue to the end, to be a one-club affair. The clubs have barely passed the 50-game mark in their 154-game schedule, and yet the Yankees are so far ahead that the clubs behind them cannot see them with a telescope.

Huggins' troops went into double figures in their "Lost" column this week, were defeated twice in succession for only the second time this season, and they even lost a game on Friday to the St. Louis Browns, whom they beat 21 times in 22 meetings last year, but these are only occasional happenings that cannot have any effect upon the outcome of the race. The Yanks are so far superior to the field that there is no fight. That means a light patronage around the greater part of the circuit.

Last year New York and Detroit were the only clubs to make money, and this year there may be only one able to show a profit.

The American League clubs aside from the Yankees are going through what seven clubs in the International League experienced while Jack Dunn's Baltimore team was winning seven pennants in a row. It takes an open race to draw the crowds.

BIG BOUTS

JUST ahead there is a period that will leave the fight fans no room for complaint about lack of interesting flistic cards. There will be more big stuff packed into two weeks than has featured the game in such a short space of time in many moons.

Next Wednesday, George Godfrey, the Negro heavyweight, will tangle with Johnny Risko in Brooklyn.

On the following night, Mickey Walker and Ace Hudkins will meet for 10 rounds at Comiskey baseball park in Chicago with the middleweight championship of the world at stake.

Prior to those more important engagements, Jack Sharkey will hook up with Leo Gates in St. Louis for 10 rounds on Tuesday night, and on Monday night Philadelphia will have a flock of attractive bouts with Benny Bass facing Pete Nebo, Phil Kaplan clashing with Babe McGorgary, Lew Tendler boxing Nate Goldman and Honey Boy Finnegan debating with Johnny Jadick.

And that's the pogram for only a single week, quickly following the Pete Latzo-Leo Lomski and Georgie Courtney-Dave Shade encounters, with plenty to follow.

Others on Schedule

On June 27 in Brooklyn, Toc Morgan of Seattle will defend his junior lightweight title against Eddie (Cannonball) Martin, rugged Brooklyn Italian who once wore the world's bantamweight crown.

On the following night, June 28, Tommy Loughran and Jimmy Slattery will battle for the world's light heavyweight championship at Madison Square Garden in New York. This bout was booked for next Thursday but was postponed after a conference between Loughran and Tex Rickard.

On July 4, Mickey Walker was to have met Leo Lomski in Brooklyn, but after his losing to Pete Latzo on a foul in the sixth round last Wednesday night Latzo probably will be given the chance to meet Walker instead. It looked as if he had Lomski beaten and that the latter's low blow was intended solely for the purpose of taking the shortest way out and avoiding further punishment.

That's a rather unusual program of championship and near-championship stuff for such a short period. Time was, before outdoor shows became popular, an entire summer would go by unmarked by an extraordinary ring tussle, with the padded-mitt artists waiting for the cooler months to reopen their game.

And on top of it all, the date of the heavyweight title argument is only five weeks from next Thursday, though you'd never guess it was so near to judge by the little talk that is heard about it.

It is the most colorless and least discussed heavyweight championship affair held in years, and the gate is certain to fall far below those of the past.

Ring followers seem to take it for granted that Tom Heeney will be soft picking for Gene Tunney and they are letting it go at that and refusing to become excited over it.

Titles Appear Safe

In the early bouts scheduled none of the championship crowns appears to be in danger.

Walker looks like a sure winner over Hudkins in Chicago, though he won't look so sure when he meets Georgie Courtney in New York later on the orders of the New York commission.

This commission is still doing things in an odd way. It adopted a rule prohibiting champions from going out of their classes and fighting opponents above their own poundage, yet it agreed to let Middleweight Walker meet Light Heavyweight Lomski (it will be changed to Latzo, another light heavyweight, now) on July 4, with the understanding that he must meet Courtney for his middleweight title later.

Loughran also shapes up as being likely to defeat Slattery again as he did in New York last December via the decision route.

Morgan looks like the probable victor in his argument with Martin, in the other bouts, Sharkey ought to win as he pleases against Gates, and Godfrey should beat Risko on his size if nothing else, unless it is true that he can't take it.

The series of bouts will serve as a conclusive test to show whether the slump in boxing interest this year is still on.

Recent shows did not hold out much promise of a recovery.

The Maloney-DeMave bout in Boston the other night made the odd record of drawing exactly as many dollars as spectators, 14,800, this being made possible by the fact that a large number of 50-cent tickets were sold, and the Lomski-Latzo battle, one of the most promising and attractive fights of the year on paper, drew only $18,000 in gross receipts.

BABE'S HOMERS

IF IT could be taken for granted that Babe Ruth would not be put out of the game for any lengthy period this year by illness or injury, and that he would keep up throughout the campaign the slugging clip that he has maintained from the start, there would be no doubt of his success in smashing the record of 60 home runs that he established last season.

The breaking of this mark was considered highly improbable when the season opened. Many still consider a new mark beyond Ruth's reach.

But they thought he had reached the peak when he made 54 in 1920, yet he came right back with 59 in 1921.

Again they believed he had gone farther than he ever would be able to go again, only to see him turn in a new record of 60 last year.

So who can say that the Bambino has reached his limit and that his mark of last season will stand for many years, or even for a single year?

Judging from the flying start that he made this year, the Babe looks to have a good chance to surpass his 1927 figures. He is ahead of his last season's schedule, he has made more than one-third of his last year's home run total before the Yankees have played one-third of their games, and in a general sense he seems to have a bright prospect of winding up with 61 or more to his credit.

500 His Real Goal

But in the general speculation as to how many homers the Sultan of Swat will make this year, and as to whether or not he will establish a new record for one season, many fans are losing sight of the fact that Ruth is striving for and soon will be drawing near to another and greater goal—a total of 500 home runs. Ruth himself has admitted that while he naturally would like to turn in more than 60 four-basers this year in order to create a new mark for one season, the goal on which his heart is really set is the making of 500 for all time.

A new year's mark higher than Ruth's may be set some time by another slugger of the present or future who happens to have a good season, particularly if the magnates continue to make a joke of the game by sacrificing playing space in order to make room for more seats.

But it is unlikely that any player within the life of this generation will last long enough in the majors and crack out homers each season at a sufficient rate to put him near the half-thousand mark.

Just how far Ruth is ahead of the average batter in this respect may be judged from the number of homers he has already made in his major league career, as compared with the highest number made by any other player.

Up to date, from the time he broke into the big show in 1915, Ruth has made a grand total of 439 home runs, whereas the highest number ever made by any player in the National is 237, registered up to date by Cy Williams of the Phillies.

With 439 already to his credit, the Babe needs only 61 more to put him at the 500 mark. Of course, it is out of the question for him to make 61 during the remainder of the present season, but if he continues to fatten his total and finishes the season with a number around 60 for the whole year he will be in a good position to step out after the 500 record in 1929.

Record in Majors

Ruth's present total has been piled up as follows from year to year: 1915, 4; 1916, 3; 1917, 2; 1918, 11; 1919, 29; 1920, 54; 1921, 59; 1922, 35; 1923, 41; 1924, 46; 1925, 25; 1926, 47; 1927, 60.

Home runs made in world series are not included in this total.

In view of intimations that have been made that the Babe was aided largely by short fences and stands in some cities, and that Yankee stadium was built for his home-run making, it is interesting to note how evenly Ruth's four-base blows have been distributed.

Consider his record up to this year. He played no park as a favorite and made more home runs on the road than at home—230 abroad against 186 at home. He made 49 in Detroit, 41 in St. Louis, 40 in Boston, 38 in Philadelphia, 27 in Cleveland, 25 in Chicago, and 21 in Washington.

All of which makes it fairly evident that Mr. Ruth is a home-run hitter no matter what park he may be playing in.

TENNIS SLUMP

WANTED—Another Harry Seymour—if ever there can be another—otherwise an enthusiast and hustler as much like him as possible, to take hold of the local and district tennis situation and build the game up to what it used to be hereabouts when Pittsburgh was known everywhere as one of the liveliest centers of the racquet sport.

That was when Seymour was active, when he was in charge of all the district and city tournaments and the regular big annual fixtures, and when he unselfishly sacrificed his time and did the work of a dozen men in keeping the players of his region astir.

The game flourished then because there was a regular series of tournaments to keep the players interested, because the appearance of the best men and women players of the country here from time to time held the attention of the community and made Pittsburgh prominent in the tennis world, and because there was an annual crop of new players ready to break in, to be added to or to take the places of some of the older net enthusiasts.

Stars Played Here

Those were the days when Pittsburgh was unquestionably on the tennis map, when we had not only an army of players of our own and a series of tournaments each year, but a big occasion annually when we were privileged to see such stars as Bill Tilden, Dick Williams, Bill Johnston, Maurice E. (Comet) McLoughlin, Dick Washburn, Vincent Richards, R. Lindley Murray, Raymond Little, Harold Hackett, George M. Church, Manuel Alonzo of Spain, Fred Alexander, Nat Niles, Harry Johnson and others.

Of these, Tilden, Williams, Johnston and McLaughlin had been or were at the time of their appearance here singles champions of the United States; Washburn, Alexander and Hackett had been on doubles championship pairs, and Richards had been indoor champion.

Women Champions, Too

And no less an imposing array of women stars delighted local tennis eyes with brilliant competitive exhibitions.

There were Mrs. George Wightman (Hazel Hotchkiss), Mrs. Frank Mallory (Molla Bjurstedt), May Sutton Bundy, Mary K. Browne, all national champions at various times, like our own Miss Myrtle McAteer back in 1920.

In addition Miss Marie Wagner, indoor champion six times; Florence Sutton, sister of May; Elizabeth Bunce, Lois Moyes and others played here.

In 1914 the city rose to the height of being the scene of an elimination match in the Davis Cup series, the Australian team of Norman Brookes and A. F. Wilding defeating the German team of Otto Froitzheim and Otto Kreuzer at the Allegheny Country Club in Sewickley.

VAST CHANGE

BUT those days live only in memory now. It is only a social or a business visit that brings back to Pittsburgh any of the famous luminaries of the nets who were wont to compete here in the bygone.

One tournament after another has been allowed to die out, one league after another has ceased to exist on account of lack of nourishment, until at present the game is in the doldrums and certain to continue fading until some one steps in with a will to do and arouses enough interest to assure the success of a movement to put tennis back on its feet here.

Happily, there are a few who are showing that they realize what is wrong with tennis in the Pittsburgh district and that they also know what is needed to remedy the condition.

Paul G. Sullivan is a leader in this respect. He has the enthusiasm of Seymour, and a willingness to exert every effort toward the good of the game, and if the players who are still active, also the far greater number who appear to have thrown aside their competitive racquets, will only turn in and give him the co-operation and assistance he deserves, great strides may be made toward bringing back "the good old days."

Organization Needed

What Pittsburgh tennis needs to revive it is organization. It requires many leagues and tournaments and a controlling body that will function at all times and that will be made up of enthusiasts and hustlers like Sullivan and a few others.

There's got to be a getting away from this lack of interest and lack of attention to duty to bring tennis back in Pittsburgh.

There must be a real organization, with officers who will take an interest in their work, keep lagging players stirred up, run off a full program of tournaments and see that all the clubs and racqueters are entered.

Organization of clubs is another great need. As many clubs or teams as possible must be formed, and

(Continued on Page Seven, This Part.)

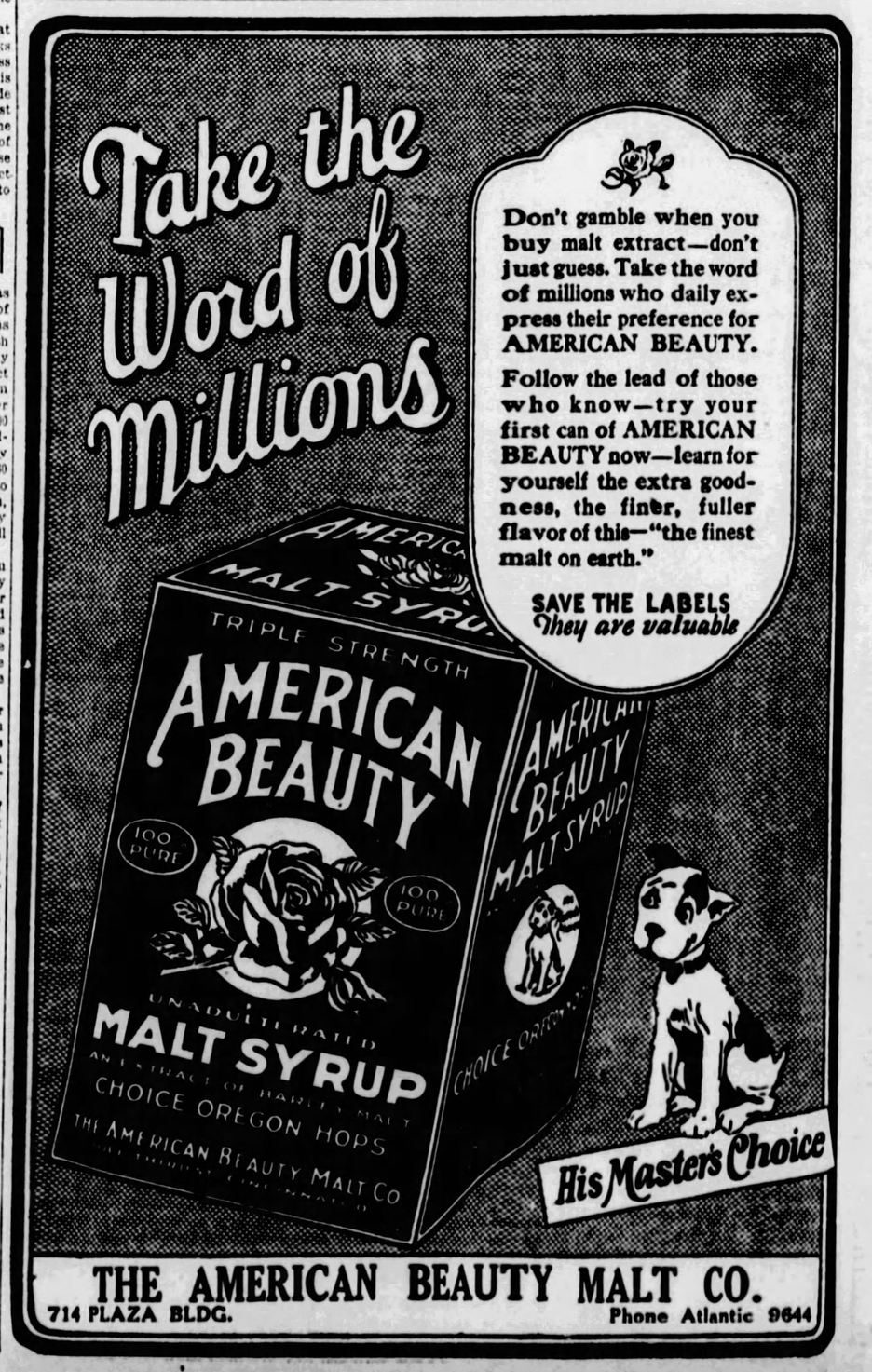

Bowen Sensation of A. M. A. Championship Meet

P. A. A. FLYER SETS MARK IN 100,440

Erie Flash Breaks District Record in Thrilling Quarter-Mile Run.

Welch Crowned Triple Champion With Series of Victories.

By JESS CARVER.

RACING into the burning rays of a setting sun, blazing a trail that was too killing for the cream of the district to follow, and shattering all Tri-State and A. M. A. records in two of the hardest of running events, Ol' Pete Bowen, a sunspeckled figure in the Red and Grey of the P. A. A. came into his own in the A. M. A. track and field championships at Schenley Oval Saturday afternoon when he ran two of the fastest races ever run in Western Pennsylvania, stepping the 100-yard dash in :09 4-5 seconds and then sped over the grueling 440-yard distance in :47 4-5 to take his place with the leading quarter-milers of the day.

Ol' Pete's sensational running was the feature of the finest A. M. A. meet ever staged. He was the big noise of the day when he thrilled the cheering stands with his great quarter. The boys thought he was through for the day when he twice ran the century in 9 4-5, once in the trials and again in the finals. His opposition in the quarter, Billie Willie Butler, good enough to beat most any man in the race, and Crawford, of the P. A. A., was stiff—and its very stiffness was one of the factors that caused Bowen to step as he did.

P. A. A. TEAM WINS

The team trophy was won by the P. A. A. squad with a high total of 78 points. The Holy Cross A. C. was a fair second with 30½ and then came the Edgar Thomson A. C. with 13. Westinghouse Club was fourth with 8 and Mineral Beach fifth with 4½.

Ten new champions were crowned, new victors stepping to the fore in the 100, 220, 440, both hurdles, the mile run and the mile walk in the running events and in the javelin, hammer and high jump in the field events. Six champs retained their titles, vets coming through in the half-mile, six-mile, broad jump, shotput, discus and the pole vault.

Bowen was the double champ of the meet and Gibby Welch a triple laurel winner. Gib also broke two records, shattering his own mark in the discus and the shot. He lifted the javelin throw crown from the brow of Milton Angier, former Olympic star, who was unable at the last minute to compete.

There were five new records set up in the gruelling competition that featured every event, and two A. M. A. marks were equaled. Bowen set new times in the 100 and in the 440. Lathom, Geneva College's hurdle ace, competing for the P. A. A., broke the 220-yard low hurdle record and Gibby set new discus and shot measments. Marsh Lewis equaled the 120-yard high hurdle time and Williams, Peabody's High fine sprinter, sped through the dust to tie the existing furlong record.

But Pete Bowen was the boy who stood 'em on their respective ears. He outshone A. E. Rose, Olympic broad jump star and Intercollegiate champion of '23 and '24. He even out-haloed the halo that surrounded the triple victor, Welch. Here is what he did in running that great quarter:

SET FINE RECORDS

1. Broke the A. M. A. record.
2. Ran the distance faster than it has ever been run in Pittsburgh.
3. Turned in the second fastest time that has been turned in anywhere in America for two years.
4. Broke Frank Shea's beat tri-state mark.
5. Proved conclusively that he is deserving of rank with the best Olympic team prospect the United States may boast of today.

Two fine athletes engineered real comeback efforts in connection with the meet. Tiny Lubin, winning the hammer throw with the mark of 154 feet and then tossing the weight over 160 in an exhibition throw, demonstrated that he must be considered as an Olympic possibility. Bill Butler, though beaten by the sensational Bowen in both his races, was clocked at better than record time in both, and displayed a brand of running that is certain to make him a serious threat at the sectional tryouts at Cincinnati this coming week-end.

ROSE WINS JUMP

Rose got off a 22-foot, 8½-inch jump to win the broad jump. Rob Roy, defending his half-mile championship, stepped the distance three seconds faster than he did last year. Carter annexed the mile title with a fine run and in fine time. He was clocked at 4:33 3-5.

Lathom and Lewis staged pretty duels in both the high and low hurdle races, dividing the honors with grace, the Genevians winning in the low timber topping and the Pitt ace scoring first in the high event. Bill Robusch ran true to form in taking the pole vault, but failed in the high jump, tying for third. Dr. Dave Archibald, former Panther star, placed second in the discus and the shot without even going to the bother of taking off his Sunday-go-to-meeting pants.

Gib Welch tried mightily to cut down the javelin record, but could not get over 182 feet. That, however, is a heave of which to be proud. Tankins won the heart-breaking six-mile in a cloud of dust, and Mullins took the mile walk, a race that no one seems to account for, when Makagon the defending champion was disqualified for running. No one cared as the event calls for merely a laugh or two at the Gilda-Gravish action of the heel-and-toe athletes.

The summary:

100-yard dash, first heat—Won by Bowen, P. A. A.; McCarthy, Mineral Springs A. C., second; Burgwin, Westinghouse Club, third. Time :09 4-4 (new record).

Second heat—Won by Butler, Holy Cross A. C.; Milne, P. A. A., second; Goldstein, P. A. A., third. Time :10 flat.

Final heat—Won by Bowen, P. A. A.; Butler, Holy Cross A. C., second; Goldstein, P. A. A., third. Time :09 4-5 seconds (new A. M. A. record).

220-yard dash—Won by Williams, Holy Cross A. C.; Reed, Bannesboro High School, second; Goldstein, P. A. A., third. Time :22 2-5 seconds (equals A. M. A. record).

440-yard run—Won by Bowen, P. A. A.; Butler, Holy Cross A. C., second; Crawford, P. A. A., third. Time :47 4-5 seconds (new A. M. A. record).

880-yard run—Won by Rob Roy, P. A. A.; Watkins, P. A. A., second; Bardzill, P. A. A., third. Time 2:00 4-5.

Mile run—Won by Carter, P. A. A.; Rob Roy, P. A. A., second; L. Johnson, P. A. A., third. Time 4:33 3-5.

220-yard low hurdles—Won by Lathom, P. A. A.; Lewis, Holy Cross A. C., second; Peresyni, Westinghouse Club, third. Time :24 4-5 seconds (new A. M. A. record).

120-yard high hurdles, first heat—Won by Lewis, Holy Cross A. C.; Simms, Mineral Beach A. C., second. Time :16 3-5 seconds.

Second heat—Won by Lathom, P. A. A.; Ledger, Westinghouse Club, second. Time :17 1-5 seconds.

120-yard high hurdles, finals—Won by Lewis, Holy Cross A. C.; Lathom, P. A. A., second; Simms, Mineral Beach A. C., third. Time :15 4-5 seconds, (equals A. M. A. record).

6-mile run—Won by Tanking, Edgar Thompson A. C.; Casey, Edgar Thompson A. C., second; Harris, Peabody High School, third. Time 8.02 3-5.

FIELD EVENTS

Hammer throw—Won by Linn, P. A. A.; Dexter, Duquesne Light A. C., second; Boone, Westinghouse, third. Distance, 144 feet.

Broad jump—Won by A. E. Rose, P. A. A.; Utterbach, Holy Cross A. C., second; Welch, P. A. A., third. Distance, 22 feet 8¼ inches.

Pole vault—Won by Robusch, P. A. A.; Roessler, Salem High School, second; Merton, P. A. A., and Utterbach, Holy Cross A. C., tied for third. Height, 12 feet.

Discus throw—Won by Welch, P. A. A.; Archibald, P. A. A., second; Greenberger, University of Pittsburgh, third. Distance, 147 feet 3 inches.

Shot put—Won by Welch, P. A. A.; Archibald, P. A. A., second; Aye, Westinghouse, third. Distance, 43 feet 5 inches.

High jump—Won by Cooper, Holy Cross A. C.; Bruch, Holy Cross A. C., second; Robusch, P. A. A., and Thompson, Selma University, tied for third. Height, 5 feet 10 inches.

Javelin throw—Won by Welch, P. A. A.; Gregory, Mineral Beach A. C., second; Boone, Westinghouse, third. Distance, 182 feet.

A. M. A. Meet Stars

A. H. ROSE

PETE BOWEN

PHOTOS BY D. E. BENJAMIN SUN-TELE STAFF PHOTOGRAPHER.

BREAKS RECORD—Bowen, erstwhile Pitt star, broke the Allegheny Mountain Association A. A. U. record for 440 yards in the annual meet of that body on Schenley oval Saturday. His time was 47 4-5 seconds, bettering Frank Shea's old mark of 49 2-5 seconds. Bowen also broke the A. M. A. record of 10 seconds for the 100-yard dash, being timed in 9 4-5 seconds in both his trial and final heats.

WINS JUMP — Rose won the broad jump of the A. M. A. meet with a leap of 22 feet 8½ inches. He is a former University of Pennsylvania star and competed for the United States in the Olympic games four years ago. He also is the former I. C. 4-A. broad jump champion.

Hahn Sets 800-Meters Mark In Eastern Olympic Trials

NEW YORK, June 16.—(AP.)—Two record-smashing performances—a new American mark by Lloyd Hahn, the Boston express, in the 800-meter run and a world record by Johnny Gibson, Bloomfield, N. J., star, in the 400-meter low hurdles—furnished the principal thrills today in the Eastern Olympic track and field tryout.

Hahn running his first outdoor race in big league competition in two years, demonstrated he has lost none of the edge off his remarkable indoor form of last winter by galloping home in front of a crack 800-meter field in 1 minute 52 1-5 seconds.

The transplanted Nebraska flier, setting his own pace after working his way quickly out in front, knocked one and three-tenths seconds off the American record of 1:53 5-10 set four years ago by Larry Brown and beat his nearest rival, Sam Martin, of the Boston A. A., by six yards. Hahn's time was only three-fifths of a second short of equaling the world outdoor record held by the German doctor, Otto Peltzer.

HURDLES RECORD FALLS

Hahn hd barely finished this brilliant performance to the cheers of a crowd of 15,000 in the big ball park when Gibson romped to a world record of 52 3-5 seconds for the 400-meter low hurdles—outclassing most of his rivals and beating Russell (Whitey) Lloyd Navy football star by six yards. Gibson clipped one-fifth of a second off the official world mark on the books to the credit of the tall Swedish star, Sten Petterson, who made it in 1925 at Paris.

While the triumphs of Hahn and Gibson more than measured up to expectations, there were several sensational surprises in the meet, the winners and principal other good performers of which earned the right to compete in the final American Olympic tryouts at Boston. Generally speaking, the first three or four in each event qualified for the finals, but this was subject to the discretion of the athletic authorites.

SMITH IS UPSET

Chief among the upsets and also the most exciting event of the afternoon was the triumph of little Mac Smith, former Yale cross-country runner, in the 5,000-meter run. Hitherto virtually invincible at distances around three miles in the East and the outstanding favorite in the race, Lermond found himself outrun and outgamed by Smith in a thrilling drive down the stretch. Smith's time of 14 minutes 57 2-5 seconds was 30 seconds slower than Paavo Nurmi's world record, but one of the best American performances at the distances recorded since C. F. Hunter set the American record 14:45 at Pasadena, Cal., in 1920.

The defeat of Weems Baskin, famous Alabama hurdler, by his clubmate, Carl Ring, of the New York A. C., in the final of the 110-meter high hurdles, was another upset, but largely accounted for by Baskin's fractiousness at the start. He made two false starts and was subject to disqualification, but permitted to compete in order to cinch his place in the final trials. He lost by a yard to Ring in 15 seconds.

SOUTHERNER VICTOR

Another southerner, Sid Robinson, formerly of Mississippi A. & M., but now of the New York A. C., turned in a 3:59 1-5. Two veteran favorites, Harold Cutbill, of the Boston A. A., former "Flying Parson," and Bill Cox, of Penn State, were fifth and sixth in this race, as two Philadelphia schoolboys, Bill McNiff and Carl Coan, came through with startling performances to take second and third places and clinch their right to enter the final tryouts.

Sprinting honors were divided by two New York A. C. stars, Frank Hussey and Jackson Scholz. Hussey won the 100-meter final by inches from Henry Cumming, of the Newark A. C., former Virginia star, while Scholz took the measure of his clubmate, Roland Locke, the Nebraska ace, in the 200-meter final.

Cummings was the all-around sprint star, however. After clinching his right to go to Boston by his great race against Hussey, he withdrew from the 200 meters after reeling off his first heat in 21 4-5 seconds, equalling the mark made in the final heat by Scholz.

LOCKE, BOWMAN TRAIL

Locke and Chet Bowman of the Newark A. C., National 100-yard champion, were shut out of the 100-meters, the latter losing all chance to make the Olympic team as a result. Karl Wildermuth, Georgetown youth, who, like Bowman, has experienced leg trouble, also was eliminated, but Hank Russell, Penn A. C. crack, although unable to run because of a slight soreness, was assured an opportunity to compete later at Boston.

The field events failed to produce any outstanding performances except in the pole vault in which Frank Wirsig, former Nebraskan, now in the Marine Corps, cleared 13 feet 6 inches, afte clinching first place with a mark of 13 feet.

JOIE RAY WINS LEGION EVENT

Famous Runner Leads Field In 10-Mile Race at Medford.

MEDFORD, Mass., June 16.—(INS.)—The invincible Joie Ray won again this afternoon. Competing in the American Legion 10-mile race, the feature event of the track and field meet held in connection with "Hennigan Day" here, Chesty-Joie won by three laps from Whitey Michelson in 52 minutes and 45 seconds.

Clarence De Mar, veteran Melrose Legionnaire, was third, five laps behind Michelson.

Hennigan, in whose honor the meet was held, competed in the race despite an illness of three weeks. He finished fifth, a creditable performance.

Tunney Rewards Boxing Champions

Stanford University boxing champions were given gold medals donated by Heavyweight Champion Gene Tunney. Seven youthful exponents of the manly art of self-defense are wearing the prized tokens.

MID-ATLANTIC CLUBS HOPE TO MAKE UP LOSS

Daily Representatives Not Disheartened by Poor Breaks in Weather.

Wheeling Only Team in Circuit Able to Make Expenses So Far.

WINDBER, Pa., June 16.—While neither the Middle Atlantic League nor any of its eight clubs are in any immediate danger of collapse, only one club of the circuit can show a balance on the right side of the ledger for the 1928 season to date, it developed at a special meeting of the league in Pittsburgh this week.

In the face of exceedingly unfavorable weather, only the Wheeling club has been able to pay its own way to date. Without exception, the other seven clubs blame their present lean resources on the weather. Like other professional leagues this year, the Middle Atlantic has suffered a decreased attendance because of the long period of rainy and threatening weather. Some of the clubs have called for help from their townspeople while others are still able to keep going independently.

However, one and all regard the situation with some optimism and they feel sure that the future will bring better breaks. They are hopeful of good weather the remainder of the season and are especially anxious that their Fourth of July games be played under auspicious conditions.

From time to time during the season it has been rumored that several clubs are about to disband. These rumors were denied unqualifiedly at the league meeting.

One of the objects of the meeting was to discuss the rookie rule. A clause in this rule was changed to provide that any player who has never played in professional baseball, excepting in the Middle Atlantic League, may be considered a rookie. This will admit into the rookie class several players who have changed clubs in the Middle Atlantic, but who have never played anywhere else in organized baseball.

Charley Borah Lost to U. S. Olympic Team

International News Service.

LOS ANGELES, June 16.

CHARLEY BORAH, star Trojan sprinter and former national champion, today was declared lost to the American Olympic team by order of his physician, it was announced by Dean Cromwell, University of Southern California coach, shortly before Borah was to have met Charley Paddock in "the race of the century" here this afternoon in the Southwest Olympic tryouts.

An internal ailment is said to have forced him out of competition for the rest of the year.

West Park Defeats Philadelphia Co.

West Park defeated the Philadelphia Company in a play-off of a postponed Pittsburgh Tennis Association Inter-Club League match Saturday afternoon, 5 to 4. The summary:

Singles—Gaut, Philadelphia Company, defeated McConn, West Park, 7-5, 9-7; E. Oettinger, West Park, defeated Hetzel, Philadelphia Company, 6-4, 6-2; Tatala, West Park, defeated Hiles, Philadelphia Company, 4-6, 6-2, 6-0; Winters, Philadelphia Company, defeated Watt, West Park, 6-3, 3-6, 6-1; Clydesdale, Philadelphia Company, defeated C. Oettinger, West Park, 6-3, 2-6, 6-1; McKinley, Philadelphia Company, defeated DeForrest, West Park, 6-2, 3-6, 6-3.

Doubles—E. Oettinger and McConn, West Park, defeated Gaut and Hiles, Philadelphia Company, 6-4, 6-4; C. Oettinger and Tatala, West Park, defeated Winters and Hetzel, Philadelphia Company, 6-3, 6-4; Watt and DeForrest, West Park, defeated Gibson and O'Connor, Philadelphia Company, 2-6, 7-6, 6-3.

Van Ryn Crowned Middle States Champ

PHILADELPHIA, June 16.—(AP.)—John Van Ryn, Princeton, became the Pennsylvania and Middle States singles tennis champion today when he defeated Frank Shields, of New York, junior national champion, 10-8, 7-5, 6-1, on the courts of the Merion Cricket Club, Haverford. The victory of the Tiger ace, to many, came as a surprise. Only yesterday Shields defeated R. Norris Williams, of Merion, who was the defending champion, and former national champion.

Van Ryn, however, was more equipped to meet the youthful New Yorker. The weapon which proved so effective against Williams yesterday, a "bullet service," failed to dismay the Princeton player, who is sixth in national rating.

Two No-Hit Games Pitched Same Day

Friday, April 22, 1898, was a red letter day in the National League, for there were two no-hit games pitched—the only instance of its kind in major league baseball.

Theodore Breitenstein, of the Cincinnati club, and Jimmy Hughes, of the Baltimore Orioles, held the Pittsburgh and Boston clubs hitless on that date.

The remarkable feature was that J. Hughes was pitching his second game of major league ball.

Bridgeville Races July 4 To Attract Noted Drivers

What promises to be one of the greatest automobile racing programs ever arranged for a track in this vicinity is scheduled Independence Day, Wednesday, July 4, at the famous Bridgeville Speedway, one of the best half-mile board bowls in this section of the country.

Elated over the success of their first races of the season, staged on Memorial Day, the officials of the Keystone Recreation Corporation, sponsoring the programs at Bridgeville, are making an effort to enroll the leading drivers in the country in the three races scheduled for Independence Day.

Henry Coslow, director and manager of the famous Bridgeville bowl, is in close touch with the leading racing celebrities in the country, and, judging by the number of favorable responses he has received to date, Bridgeville will be the scene of some thrilling events on Independence Day.

The only half-mile board track in this vicinity that is free from dust and other annoyances and possessing all the necessary facilities for the parking of automobiles in large numbers, Bridgeville is rapidly developing into one of the leading automobile racing centers in the country. The first races of the year, staged on Memorial Day, attracted fans from all sections of the tristate district and Director Coslow feels confident that the second series of races, July 4, will eclipse all previous attendance records.

All the noted drivers who competed for the rich prize list on Memorial Day have signified their intention of returning to Bridgeville on Independence Day. Besides the old favorites, Director Coslow is negotiating with other noted racing drivers and is confident several new faces will make their appearance at the Bridgeville Speedway.

Three races will be staged on Independence Day, one of 50 miles and two of 25 miles. The qualifying trials, according to Director Coslow, will be staged the afternoon before the races.

BULL BROWN NOW A. A. UMP

Frank (Bull) Brown, local umpire, returned home yesterday from the Pacific Coast League, where he has been officiating since the start of the 1927 campaign, and announced that he had been released because of a decision to reduce the staff. He will report to President Thomas J. Hickey of the American Association at Chicago this week to join the staff of that Class AAA minor league.

Brown intended to return to the Eastern League, where he was the ace of the staff prior to going to the Coast League, but encountered Hickey on his way home and was induced to accept a berth in the latter's circuit. He has been prominently mentioned a number of times as a candidate for a major league umpiring assignment.

SIGNS WITH SPRINGFIELD

Yatz Corrigan, former Western, Southern, Texas and Western Association infielder, is going back to the latter circuit. He has been signed by the Springfield Midgets.

CREATED NEW RECORD

Marlc Henderson pitching for the Ohio State in 1915, created a record for college hurlers, also professional followers. In the eleven games Mark hurled he issued but three passes. To add class to this unusual record he fanned an average of twelve a game, also won all his games—what else could happen with such marvelous control.

A. M. A. Meet Scoring

	100	220	440	880	Mile	6-mile	Mile Walk	H. H.	L. H.	Shot	H. J.	Javelin	Discus	P. V.	B. J.	Hammer	Totals
P. A. A.	5	1	5	5	5			4	5	5	½	5	5	5½	5	5	78
Holy Cross A. C.	3	5	3					5			5			½			30½
Edgar Thomson A. C.							5										13
Bannesboro High		3															3
Westinghouse A. C.						4			1	1		1				1	8
Peabody High							1										1
Mineral Beach A. C.								1				3		½			4½
Selma U.											½						½
Pitt													1				1
Salem High														3			3
Duquesne Light A. C.																5	5

The Field Day Committee of

The Police Pension Fund Association

OF THE CITY OF PITTSBURGH, PA.

Desire to inform the public

that the Year Book, formerly published by

the Committee, will not be issued

for 1928

week end specials

"Good Will" OAKLAND and PONTIAC used cars

GOOD WILL OAKLAND Says—

"They say Opportunity knocks but once, and it's sure knocking now when we offer "Good Will" Used Cars at such low prices."

1926 Pontiac Coach
Fully equipped, good tires, ready for your vacation. Sunday Special, $385.00.

1926 Oakland 4-Door Sedan
Fully equipped, good tires, Duco finish, runs like new. Very special at only $495.00.

1926 Paige Sedan—4 Door
This is the buy of today. Plenty of power, lots of extras. Ready for the family. $205.00 drives it away. Balance monthly.

1926 Oakland Coach
That rich gray Duco, all extras and good tires. Don't pass this buy for $425.00.

1927 Oakland Landau Sedan
Can't be told from new, fully equipped. Only 4,800 miles. Can be bought for $300.00 down, balance monthly.

1926 Oakland Roadster
A two-color car, ready for lots of miles at top speed. Plenty of power and speed for only $535.00.

1925 Reo Sedan—4 Door
Just the car for the family. Balloon tires, plenty of extras. Very special at $345.00.

Opportunity is here again! For the next three days we are featuring several of our finest "Good Will" motor cars at prices that offer great savings to you. When you see these cars and listen to their quiet motors you will be quick to realize the many advantages they offer.

Oakland Coach
1927 model—Duco finish. Completely equipped and in good mechanical condition. Special

$595.00

Visit Our Well Lighted Lot
Baum Blvd. at Euclid Ave.

A Large Selection of GOOD WILL USED CARS, Priced from $39.00 Up. All makes and models.

Special Low Down Payment and Easy Monthly Terms.

Sunday Only---At the Lot

Special—1926 Oakland Roadster

$430.00

COME IN TODAY

We Have Many Other Makes and Models from $39.00 Up.
IT'S EASY TO DEAL WITH

C. A. REHTMEYER, INC.

412 NO. CRAIG ST. ALWAYS OPEN MAY. 4703-04

Where "Good Will Oakland" Greets You

GOOD WILL USED CARS

Change in Policy Should Help Bellevue Club

SANDLOT BASEBALL by TOM BIRKS

ONE of the best attractions on the local sandlots Sunday finds Jack Friel's Tarentum nine at Harlan Field, McKees Rocks, meeting the W. O. W. aggregation under the leadership of Pop Geer.

The Rox outfit is compiling one of the best records in the district. The Geer team has been defeated only once this season, and that game went 12 innings. Rox fans probably will get a chance to see Pickles Fredericks in action. Geer states that W. O. W. is going to book only the best attractions in the district on a home-and-home basis. For games write W. Geer, 1111 Dohrmann street, McKees Rocks, or call Federal 1933-R.

East End fans naturally will flock to Sullivan field Sunday to see the local derby when the J. L. Thomas nine clashes with St. Johns. Plenty of good-natured rivalry exists between the clubs and the Strippers won the first session by the odd run in the final frame. St. Johns has a heavy schedule, but is looking for a couple of games away from home Fourth of July. Write W. B. McGrady, 412 Pearl street, or call Schenley 2950.

The W. L. Reineckers will be the attraction at Universal Sunday, meeting the class A champions of last season. Collette's club hopes to stop the winning streak of Kummer's outfit and probably will give the champions a good fight. The Reineckers are looking for a couple of games away from home Independence Day. Write Jock Collette, 636 Herron avenue, or call Linden 1638-R.

The Braddock Kovals will tackle the toughest schedule of the season this week. On Monday the Collier Colts will be met at Carrick. Wednesday will find the Meadwells at Braddock. On Friday the Alm Club will be met at Brookline, and on Saturday evening the best attraction of the season will be flashed when Stowe Civics are met at Braddock. Teams desiring games call Martin at Braddock 0279.

Carrick fans will see the Jimmy Smith club in action Sunday against the Otto Jordans at Stewart avenue grounds. Manager Bobby Burke states that Jimmy Smith probably will be in the lineup for the first time this season. The Smiths are going at a fast clip and expect to stop the hill nine. A pitchers' battle is expected, seeing that Crookshank is booked to oppose Leo Carroll.

Pleasant Valley Smilers have a tough schedule ahead of them this week. On Monday Reliance Life will be met at Wilson Park. On Wednesday the Smilers will meet the Brown All-Stars at McKinley Park. Thursday Book Shoe will be met at Olympia Park, and Friday the House of David nine probably will be seen at Wilson Park. Games for Saturdays and Sundays abroad are wanted. Write John [illegible]nsky, 1711 St. Patrick street, or call Lafayette 3997-W.

CANTON BEATS NEW CASTLE

NEW CASTLE, Pa., June 16—New Castle, which heads the circuit, was humbled, 10 to 4, by Canton in an O. and P. loop tilt today. Hackey Haley was pounded all over the field and was relieved by Grimes after Canton had scored nine runs and landed a dozen hits. Grimes went into the box in the ninth and after Arndt doubled and Hersh singled and Arndt scored, Coen shelved the Cantonese. Red Leonard and Hogan, being watched by major leaguers, went hitless. Canton scored five runs on three hits, one error and Evans being hit by Haley in the fifth. Underwood passed seven batters. The score:

Canton	R.	H.	P.	A.	N. Castle	R.	H.	P.	A.
Evans,m	2	1	1	0	Hogan,m	0	0	1	0
Curtis,2	0	3	3	2	Graham,r-3	1	2	1	2
Scott,3	1	2	2	3	Grimes,p-s	1	1	4	4
Arndt,r	2	2	2	0	Leonard,l	0	0	3	0
Hersh,s	2	2	2	3	M'Culoh,s-3	1	2	0	2
Muleisen,1	0	0	12	0	Shannon,2	0	1	3	6
Zeiger,l	1	1	3	0	McCoy,1	0	3	13	0
M'Frind,c	1	2	2	3	Ynchmer,c	0	0	1	0
Underwd,p	1	1	0	3	Haley,p	0	0	0	2
					Gibson,r	0	0	0	0
					Coen,p	1	1	1	0
Totals	10	14	27	14	Totals	4	10	27	16

Canton	1	0	1	0	1	4	2	0	1	—10
New Castle	0	0	1	0	0	0	2	0	1	—4

Errors—Hersh, Zeiger, Hogan 2, Grimes, Haley 2. Three-base hits—Scott, Evans, Underwood, McFarland, Grimes. Two-base hits—Curtis 2, Graham, Arndt. Double plays—Grimes to Shannon to McCoy 2; Shannon to Grimes to McCoy. Stolen bases—Graham, McCoy. Sacrifice hits—Evans, Leonard. Hit by pitcher—Evans. Base on balls—Off Underwood 7, off Haley 1. Struck out—By Underwood 2. Umpires—McGraw and McCann.

PITT TO MEET ARMY IN TRACK

Pitt's track and field team will meet the Army at West Point May 25 next year. Director of Athletics W. D. Harrison, of Pitt, yesterday completed arrangements for the dual engagement with the Cadets.

The Panthers will meet Penn State in the stadium May 11.

Although Coach Frank Shea lost the services of two of his most valuable performers, Capt. Gibby Welch and Kenneth Wibecan, by graduation, he should have another strong team next season. Under Leo Novak, Army track and field athletics have been forging ahead during the past two years, and the Panthers will meet stiff opposition from a veteran Army team.

NORTHBOROUGH SQUAD TO WORK ON SPLIT PLAN

Bad Breaks in Weather and Injuries Forces Backers to Alter System.

Lefty Hughes Only Member of Nine Not to Agree to Offer.

By TOM BIRKS.

LOCAL County League clubs only got an even break in the duel with the weather man last week. Tuesday evening found Dormont playing to a big crowd to lose the league leadership to Beltzhoover and Bellevue got another drubbing at the hands of the Homewood-Brushton nine at the High School grounds. Then the heavy rain on Thursday washed out any effort of the Beltzhoover and Homewood managements to get in their battles and two games went into the already over crowded list of postponed games.

The big sensation of the week in the sandlot field was the reorganization of the Bellevue team and the abolishment of the payroll. To the casual observer following the league and especially the playing of the Bellevue club, this was something that had to come sooner or later, and the officials of the club following the game against Homewood on Tuesday evening forced the issue, told plain facts, and put the problem squarely up to the players themselves regarding future activities of the club.

WORK ON SPLIT BASIS

The officials of the club agreed to let the club run as the Bellevue Athletic Club, and checks handed to the players finished the business of the contracts. Then beginning with the next home games or any games booked independent of the County League the players will be on a split basis. All contracts will be held and Hilty's agreement with the club will probably stand.

All of the players with the exception of Lefty Hughes agreed to go along under the new regime but unless better support from the people of Bellevue is forthcoming the club will be missing from the second half of the County League race.

Hughes signed Saturday with Homewood-Brushton and will be in the latter team's lineup Tuesday.

Under the split system the ballplayers will naturally put up a fight in the games, and with this spirit shown in the games the fans of the North Borough might support the club as other Bellevue teams in the past have been supported.

Bellevue can be classed as the prize disappointment of the season. Teams bearing the name of Bellevue have a precedent to follow. When the Swetonics were in the hey-day of their playing Bellevue was a name to conjure with in sandlot circles.

SPIRIT IS LOW

But this season lots of bad weather, plenty of injuries and a poor spirit among the players seemed to combine to give the Greenough machine the worst season it ever has had. In 1924 and 1925 the club was in the undefeated class and Bellevue fans might still be thinking of those days. But if the players, led by Cy Rheam, show the right spirit there is every reason to feel that the Bellevue fans will get behind the club and put it over.

However, if Bellevue is going to have sandlot baseball this summer the players on the club and the followers in the North Borough have got to put on the co-operation plan.

There is not any doubt regarding the question of playing on a split basis. Dormont goes along that way after last season's experience, and it is reported that Homewood-Brushton is considering the same method with the bank balance starting to dwindle.

Quite a number of newcomers are listed in the County League, and it is quite possible that many of the newcomers will supplant the old-timers that are fast getting into the veteran class.

BOLL FIGHTING LEADER

The success of Homewood is due somewhat to the fighting spirit of Heinie Boll, its captain. Boll has fought hard in all the East End games this season and together with Frank Anthony this combination held the morale of the club together when the other members started to waver. However, Harry Geisler has started to flash real form and will round out the infield. Larry Anthony has signed with the East Enders and that brings another Homewood stalwart into the fold.

Jack Miller has been showing plenty of pepper with Bellevue this season. Cy Rheam has not said very much, but the Bellevue star usually thinks aplenty.

Beltzhoover does not have any outstanding stars, but has the best coach in the district in Jack Barrett. In one of the recent County League games the writer heard a fine compliment paid to Jack. The conversation was between two of the outstanding men connected with the County League, and Beltzhoover's success was laid to the door of Barrett, who is a real coach. Goldberg, Kestner, Carter and in fact all of the players, are out there fighting all of the time and that is the secret of Beltzhoover's success.

Hunter, Partner Win Dutch Title

SCHEVENIGEN, Holland, June 16.—(A.P.)—Francis T. Hunter, second ranking American tennis star, paired with Cecily Aussem, of Germany, to capture the finals of the mixed doubles in the international tournament here today, defeating Ronald Boyd, of Argentina, and Miss Canters, of Holland, 8-6, 6-3.

In the fourth round of the men's singles in which Hunter already has entered the final round, Jean Borotra, of France, defeated Boyd, 4-6, 6-3, 6-4, 6-3.

ORMSBY SENIOR MUSHBALL LEAGUE SCHEDULE

	At Tom Watters Club	At Wagner Club	At Young Mens Club	At Neely Nut & Bolt No. 1	At McMahan Club	At Neely Nut & Bolt No. 2	At Dinan Club	At Wolves
Tom Watters Club		June 18	June 25	July 2	July 9	July 16	July 23	July 30
Wagner Club	Sept. 7		July 3	June 26	July 17	July 10	July 31	July 24
Young Mens Club	Sept. 14	Aug. 31		June 19	July 26	Aug. 2	July 12	July 19
Neely N. & B. No. 1	Aug. 17	Aug. 7	Sept. 6		Aug. 3	July 27	July 20	July 13
McMahan Club	Aug. 24	Sept. 13	Aug. 9	Sept. 24		June 21	July 5	June 28
Neely N. & B. No. 2	Aug. 30	Aug. 23	Sept. 20	Sept. 11	Aug. 16		June 29	July 6
Dinan Club	Aug. 10	Sept. 18	Aug. 14	Aug. 21	Aug. 28	Sept. 5		June 22
Wolves	Sept. 17	Aug. 13	Aug. 20	Aug. 27	Sept. 4	Aug. 6	Sept. 10	

Philadelphia Company League Leader

RAILWAYS COMPANY TEAM—The Pittsburgh Railways Company baseball team is making few stops as it speeds through the Philadelphia Company League race bound for Pennantville. Although setting the pace, the Railways tossers have been flagged down a few times, and the opposition is determined to have them arrive "late." The members of the squad are, left to right: Back row—Lamneck, Cowan, Stewart, King, Manager Caldwell, Barrett and Shields. Front row—Capelli, Tallon, Evangelista, Fluuerton and Colclaser.

AT the TRACKS

Saturday's Results

Aqueduct.

First race, 4½ furlongs—
Aqua Stella, 109, Schreiner .. 3-2 3-5 1-4
(a)Lisa, 119, Workman 2-1 1-1
Lady Fair, 110, Byrne 1-1
Time, :55 1-5. Miss Dorothy, (b)Ritsy, Morholt, Jubilee, Rambling, Paula L., (a)Latch Key, (b)Weeya and Courtly also ran. (a)H. P. Whitney entry. (b)Winmill, Rappahannock stable entry.

Second race, about 2 miles—
Kekon Boy, 148, Dawson .. 5-1 2-1 1-1
Mantonian, 150, Smool 2-1 1-1
(a)Endicott, 145, Breuning 1-3
Time, 4:17. (b)Tony M., Polisson, (a)Kangaroo, Bolauder, (b)Herod Antipas, Sire de Bessan also ran. (a)M. Brady entry; (b)A. E. Scott entry. Sire de Bessan ran out of course.

Third race, 5 furlongs—
(a)Met Foo, 115, Fator .... 1-1 2-7 out
Kopeck, 125, Sande 5-1 5-2
Battleship Grey, 110, Coltiletti 9-20
Time, 1:01. (a)Donnay, Exposay, Click, (b)Annapolis, (b)Windswept also ran. (a)Rancocas stable entry. (b)W. J. Salmon entry.

Fourth race, 1¼ miles—
Black Panther, 105, Maiben 6-1 62-1 1-1
(b)Victorian, 112, Workman 1-1 2-5
(a)Diavolo, 106, Goodwin 4-1
Time, 1:51 1-5. Brown Flash, Black Maria, (b)Twitter, (a)Filemaker and Scapa Flow also ran. (a)J. J. Fitzsimmons entry; (b) H. P. Whitney entry.

Seventh race, second division, 7 furlongs—
Kirkover, 120, M. Garner 11-5 1-1 2-5
Topper, 120, L. McAtee 6-5 1-2
Leonardeau, 120, P. Walls 6-5
Time, 1:28. Sally's Hour, Gem of the Ocean, Gallantry, Strong Heart, Fasching, Brown Fairy, Anthony, Peter Simple, Soother and Gadalong also ran.

Fifth race, 7 furlongs—
Fair ball, 120, E. Sande .. 11-5 1-1 1-2
Grier of Spain, 120, W. Kelsay 5-1 5-2
King Charles, 120, A. Robertson 6-1
Time, 1:27 2-5. Don Q., Flying Sweep, Sage Boys, Ruby Keller, Omar's Double, The beginner, Ephesian, Mysticism, Banco, Prime and Prettiest also ran.

Sixth race, 1 5-16 miles—
Tourville, 115, G. Schreiner .... 4-1 1-1 out
Effie, 108, P. Goodwin .... 1-3 out
Larock, 105, Pratt .... out
Time, 2:17. Brahman also ran.

Latonia.

First race, 6 furlongs—
Broomster, 112, Heupel .. 26.40 12.62 5.38
The Huguenot, 114, Howard 5.96 3.72
Everlasting, 105, Kern 2.92
Time, 1:13. George D Gaw, Calvados, Dingo, Hippias, Wedding Flight, Gliding Fox, Clydella and Miss Smarty also ran.

Second race, 5 furlongs—
Big Brother, 115, Connelly 16.90 6.96 3.66
(a)Nicaragua, 115, Crump 3.62 2.54
Harvard, 115, Garner 2.70
Time, 1:01 2-5. Woodiot, Bar le Duc, Alcman, Ever Blue, Agitation, (a)Le Flore, Rocky Den, Billie Leonard also ran. (a)Audley farm entry.

Third race, 1 mile 70 yards—
Peter Parley, 110, S. Stretton 13.02 5.12 4.12
Hornsby, 110, D. Dubois 3.44 3.04
After Glow, 110, W. Garner 4.60
Time, 1:42 4-5. Melita, Rayon and Lord Marmion also ran.

Fourth race, 6 furlongs—
Golden Prince, 112, J. Heupel 18.54 9.12 5.02
Canberra, 104, W. Garner 4.26 3.12
Banter, 112, E. Pool 3.76
Time, 1:12 2-5. Edna Glen, Gov. Pratt, The Bat, Floranada, Camp de Mars, Hedemora, Padona and Nick Cullop also ran.

Fifth race, 5½ furlongs—
Herrick, 110, E. Pool 11.20 7.22 5.06
Naishapur, 110, A. Abel 12.20 9.08
(a)Disturb, 117, R. Zucchini 6.42
Time, 1:06 4-5. Judge Murphy, Mayor Walker, (a)Woolorac, Glenna, Lee Cooper, Eminence also ran. (a)Southland stable and F. P. Letellier entry.

Sixth race, 1 1-16 miles—
Rolled Stocking, 118, W. Crump 6.82 5.22 3.48
Hiram, 99, W. Garner 7.88 5.34
Lancer, 100, A. Abel 3.60
Time, 1:44 1-5. Forest Nymph, Krick, Broad Axe, Genial Host and Royal Julian also ran.

Seventh race, 1 mile and a furlong—
Prince Charles, 110, W. Garner 3.82 3.14 3.06
Margate, 108, A. Abel 5.10 4.40
Happy Birthday, 110, B. Hay 6.50
Time—1:52 3-5. Love Child, Mollie Myhill, Raving Lady, Stone Age, Rothwell, Georgie, Longchamps and Policeman Day also ran.

Arlington Park.

First race, 5 furlongs—
Blew Away, 106, W. Curran 24.36 19.12 8.66
Mt. Vernon, 109, J. Leyland 56.18 25.10
Otilia, 106, L. Whitacre 10.26
Time, 1:00 4-5. Trompe of Dawn, Pussencat, Country Boy, Eddie Lehmann, Christie Flanagan, Handor, Momentous Marstana, Billy Basil also ran.

Second race, 1 mile and 70 yards—
Odd Fellow II, 111, Leyland 11.72 4.52 2.96
Fair Catch, 106, Doggett 3.44 2.64
Sandy Lady, 96, Pendergrass 2.62
Time, 1:44 3-5. Maudale, Blue Beans, Nacomee, Levov, Twelve Sixty also ran.

Third race, 6 furlongs—
Virginia Beauty, 100, H. Philpot 9.98 4.48 3.38
Blushing Maiden, 108, A. Bush 4.40 3.56
Memory, 111, J. Leyland 3.80
Time, 1:12 3-5. Paddy Flaherty, Fair Gold, Clash, Far Away, Cecelia Grob also ran.

Fourth race, mile and a furlong—
By Gosh, 108, A. Snider 4.56 3.72 2.80
Isoard, 100, J. Kelly 5.08 4.46
Samaron, 115, J. Majestic 4.78
Time—1:54 1-5. Donna Santa, Tribal, Ralph Hartenstein, National Brick and Chief Tierney also ran.

Fifth race, American National Juvenile stakes, 5½ furlongs—
†Voltear, 113, R. Peternell .. 6.80 3.70 3.06
‡Vermajo, 113, L. Hardy 3.76 2.84
The Okah, 115, E. Ambrose 3.16
Time—1:06 3-5. Protection, *‡Linda, †Yam Toy, *Paraphrase, †Chickleight, Judea, *Paul Hirtenstein, ‡Double Heart, Clyde Vandusen, *‡Milton Moore, Paul Bunyan, Princeton, *Conversation and *Walter R also ran. †Nevada Stock Farm entry. ‡Three D's Stock Farm entry. ‡Rainbow stable entry. *Field.

Sixth race, 1 mile—
Flat Iron, 116, W. Fronk 4.60 3.66 2.54
Flattery, 111, H. Philpot 8.68 4.48
Sir Harry, 104, D. Jones 3.56
Time, 1:39 4-5. Handy Mandy, Flagstaff, Sun God II, Uncle Wiggly, Fannie May also ran.

Seventh race, 6 furlongs—
Bogan, 98, M. Meyer 19.48 8.90 5.06
Doctor Rankin, 100, R. Hawkins 15.70 7.90
Mary's Toy, 103, R. Doggett 8.12
Time, 1:13. Berosus, Herendeen, Domesticated, Billy Culbertson, Nineteen Sixty, Helen E. also ran.

Eighth race, 1⅛ miles—
Indra, 88, L. Miller 14.64 5.96 4.52
Smiling Betty, 88, Walls 7.48 4.40
Ohio, 103, J. Kelly 8.46
Time 1:53 4-5. Xtra, Antonio, Button, Tom Byrne, Kanduit also ran.

Windsor.

First race, 4½ furlongs—
Stylish Mack, 117, McTaggart 5.30 3.50 2.65
Frank Crowley, 111, McGinnis 3.90 2.75
Ding Song, 111, Harvey 2.80
Time, :54 2-5. *Corera, Sheet Lightning, *Rhodanthe, Mike McDonough, Quel Oiseau, Snejboc, Lafter also ran. *Field.

Second race, 6 furlongs—
Torrance, 112, Mergler .. 7.05 4.05 3.30
Bellarion, 107, McGinnis 4.50 3.60
Jim Crow, 117, Coleman 4.40
Time, 1:14. Little Broom, Shasta Butte, Tome Fire, Choice, West Winds, Boland Partake, Sinon, Sun Baby also ran.

Third race, 1 mile—
Gay Parisian, 107, Thomas. 7.60 2.70 2.30
Taurus, 111, Hall 2.60 2.30
Brevet, 109, Chalmers 2.40
Time—1:42 1-5. Miss Galety II and Anmerode also ran.

Fourth race, 5½ furlongs—
The Heathen, 111, Harvey 6.15 4.10 2.80
Toanna, 99, Silas 7.40 3.65
Lieutenant II, 108, Brown 3.10
Time, 1:06 3-5. Nellie Wood, Capitol, Colarado Rose, Little Margie B, Cogwheel also ran.

Fifth race, 1 1-16 miles—
Nealon Kay, 108, Chambers 4.95 3.25 2.60
Prickley Heat, 116, Emery 4.40 3.05
Brilliant, 106, Moore 3.00
Time, 1:47 2-5. Beau of the West, Lewis, Charles H. also ran.

Sixth race, 1 1-16 miles—
Slice, 109, Chalmers 15.45 5.85 3.45
Wampee, 111, McTaggart 3.60 2.60
Hedge Fence, 113, Harvey 3.15
Time, 1:48 1-5. O. Turk, Lower Five, Fortune Face, Rodrigo also ran.

Seventh race, mile and 70 yards—
Duchess, 98, McGinnis 7.50 4.45 3.45
Montclair, 110, Harvey 5.05 3.50
Speedy Prince, 110, Schwartz 4.70
Time—1:47. *Lady In Blue, Nettie Sweep, Fascisti, Park Hill, Just Folks, Irish Lord, High Skip, *Boulevardier, *Frigate also ran. *Field.

Blue Bonnet.

First race, 7 furlongs—
Justa Pal, 105, Wyatt .. 18.30 11.45 5.00
Flitting Day, 107, Dougherty 22.90 6.7
Charlemagne, 110, Schaefer 5.40
Time, 1:28 2-5. Sun de Meur, Foundation, General Tripp, Irish Stew, Mirth, Twenty Minutes, Netherby, Helenita, Baldoyle, Wey, The Detective, Morcrystal also ran.

Second race, 5½ furlongs—
Saratoga Maje, 109, Fishman 6.35 3.70 2.65
My Boy Friend, 105, Ralls 3.45 2.55
Lemnos, 100, Pulumbo 2.65
Time, 1:07 1-5. Pleasant Smiles, Bal d'Or, Myra M, Obtain, Shepherd of the Hills, Patsy McDonald, May Bar also ran.

Third race, mile and a furlong—
Mascara, 101, Dougherty 7.45 4.10 3.40
Jubal Early, 111, Mann 4.40 3.90
First Edition, 106, Palumbo 5.70
Time—1:55 3-5. Mi Lord, Leda, Medius, Gay Farce, Byng Boy, Lady Allumeur, Royal Pearl and Rockland Boy also ran.

Fourth race, 5 furlongs—
Calm, 119, Ralls 8.20 4.35 3.30
Mud, 118, Wyatt 4.95 3.35
(c)Brown Wizard, 107, Gross 6.40
Time, 1:00 2-5. (b)Ornate, John B., (a)Sun O'Chen, (a)Mint Friary, Equation, Junius, Dunkirk, Grey March also ran. (a)Kilmer entry; (b)Salmon entry; (c)Sanford entry.

Fifth race, 7 furlongs—
Bucky Harris, 110, Wyatt .. 7.10 3.65 2.70
Edisto, 116, Smith 4.70 3.25
Sun Roman, 106, Palumbo 3.20
Time, 1:26 2-5. Bigot, Patricia J., Clearance also ran.

Sixth race, 1 mile—
Attack, 111, Ralls 3.20 2.60 2.05
Meeran, 106, Fishman 3.75 2.20
Evermore, 104, Smith 2.10
Time—1:39 3-5. Bloom Tip and Flowerful also ran.

Seventh race, 1¼ miles—
Highland Daisy, 104, Mann 26.20 12.75 5.35
Davenport, 103, Brown 8.35 5.25
Queen Bee, 104, Gracia 13.00
Time 1:56 2-5. Star of Gold, Two Feathers, Zeod, Rowland's Request, Real Artist, Battleshot also ran.

Fairmount.

First race, 1 mile—
Blah, 108, J. Parmelee .. 33.28 11.38 6.44
Benedict Vow, 114, K. Horvath 3.50 2.64
Dr. Glenn, 112, D. Smith 4.08
Time, 1:41. Cleo, Fausto, Flagship, Scotland Forever, Charles Robinson also ran.

Second race, 6 furlongs—
Meknes, 120, D Smith 14.50 6.82 5.16
Gold Mint, W. Root 5.52 4.22
Reprove, 100, A. Tiner 10.34
Time, 1:12. Ethel Galliger, Gov. Seth, Black Agate, I. Davis, Spanish Aster, Torch, Joe Adams also ran.

Third race, 1 mile—
Elias O, 103, A. Tiner 17.38 7.00 5.46
High Life, 107, M. Rose 4.44 3.64
Lucent, 107, D. Hardy 12.52
Time—1:40 4-5. Woolatt, Penguin, Salutation, Al Stebler, Tulane and Rose Mary Laycock also ran.

Fourth race, 6 furlongs—
Water Lad, 100, A. Tiner 15.22 7.46 3.92
Memoria, 98, R. Russell 8.90 4.90
Shasta Lad, 115, D.Smith 3.52
Time, 1:12 2-5. Patsy Jane, Medley, Polygamia also ran.

Fifth race, 1 1-16 miles—
Helen's Babe, 111, L. Morris 8.46 4.06 3.10
Bobasheia, 108, R. Russell 3.48 2.94
Galahad, 102, D. Smith 3.12
Time—1:44 2-5 (new track record). Broadside and Aviator also ran.

Sixth race, 5½ furlongs—
Petit Pan, 112, H. Mertz .. 7.28 4.38 2.98
Zurich, 112, D. Smith 4.34 3.38
Macfogie, 112, K. Horvath 4.08
Time—1:06 4-5. La Paloma, Judge Staylor, Demon, Our Pal and Charming Lady also ran.

Seventh race, 1 mile—
Blaze, 115, C. Ponce 8.46 5.32 3.78
Coy, 110, Knight 5.70 3.64
Waponcal, 106, D. Smith 3.12
Time 1:41. Sandal Wood, x-Frontiersman, Gee Eff Cee, Lord Valentino, x-Request, Bray Annie, x-Quick Stick, Cottage Boy, Rusovia also ran. *Field.

Eighth race, mile and 70 yards—
Bond Slave, 113, M. Knight 15.84 10.14 4.28
Lily Sue, 85, J. McTague 14.20 5.86
Alborak, 109, R. Rich'dson 3.36
Time—1:44 4-5. Polante, Parole II, Blue Torch and Bunthorne also ran.

x-Field.

Monday's Entries

Blue Bonnet.

First race, $800, claiming, 2-year-olds, 5 furlongs—Glacial, 111; Miserette, 104; Consent, 109; Bolt of Thunder, 104; John B., 112; Green Flag, 115; Showery, 107; Dainty Maid, 111.

Second race, $800, claiming, 3-year-olds and up, 6 furlongs—Springdale, 107; Sporting Life, 105; Bedford Saint, 103; Hoity Toity, 102; Benny Rubin, 110; Belascoain, 109; Lannie, 112; The Code, 110; I Hope So, 104; Civility, 102; Donna Alicia, 105; Lawless, 109; Skirmisher, 107; Arrant Jade, 104; Gonwithim, 110. Also eligible—Conde, 110; Donna Mona, 105; Dutch Girl, 105; Daisy Belle, 102; Pleasant Smiles, 111.

Third race, $800, claiming, 3-year-olds and up, 6 furlongs—Lady Essington, 105; Lombardo, 107; Mont Daisy, 102; Nayarit, 107; Commissioner Cahill, 110; Parmachenee Belle, 108; Bucephalus, 111; Beau McNeill, 106; Highland Chief, 109; Silver Mire, 107; Magnus, 107; Cave Woman, 105; Dry Nation, 112; Miss Fayette, 105; Bluemont, 107. Also eligible—Aragon, 107; Best Friend, 107; Hesper, 114; Genial, 103; Sublime, 107.

Fourth race, $1,000, claiming, 3-year-olds and up, 1 mile—Merida, 102; Ben Franklin, 104; Telluride, 109; *Tarnapol, 94; Vendor, 97; Wishing Stone, 106; Parchesi, 111; *Elk Crest, 104; Sniper, 107; Al Kripp, 106; *Billiken, 106; Accokeek, 109; Support, 106; Florenda, 107; Easter Laddie, 109. Also eligible—Lazibones, 101; John Williams II, 111; Cutbush, 111; Rout Step, 97.

Fifth race, $1,200, the Ensign purse, 3-year-olds, 1 mile—Terrible Prince, 106; Mary McNeil, 103; Polls, 103; Sporting Vein, 103; Ichitaro, 101; Charlemagne, 97; Sun Friar, 108.

Sixth race, $1,000, claiming, 3-year-olds and up, maiden jockeys (Canadian), 1 mile—Flying Column, 99; Successor, 115; *Pandora, 109; Eliza Jane, 108; *La Vana Fair, 102; Mirth, 98; *Tamarind, 110.

Seventh race, $1,000, claiming, 3-year-olds and up, 1 mile and a furlong—King Solomon's Seal, 108; Tall Grass, 110; Laddie Buck, 114; Hanky Rice, 112; Hijo, 106; Faddy, 112.

Fairmount.

First race, $1,000, claiming, 3-year-olds and up, 6 furlongs—Yalovian, 112; Run Dark, 116; Jane Brooker, 101; *Time Exposure, 107; Whizzing Cloud, 111; Wild Bill, 112; *Sheriff Seth, 101; *Clay Pigeon, 107; Colonel Seth, 112; *Silent Jack, 100; *Play Hour, 111; Forgtell, 112. Also eligible—Ben Omar, 112; Euclid, 112; First Pick, 112; *Yargeo, 105; *Hilda Hannibal, 96; *Lily D, 102.

Second race, $1,000, claiming, 2-year-olds, maidens, 5½ furlongs—Thistle Coot, 113; *Hasty Girl, 100; *Bless Her Heart, 105; *Cloudy S, 105; *Vela, 105; Billy McFadden, 110; Blue Heaven, 110; *Virginia Flynn, 110; Eunoymous, 109; Misty Day, 113; Dihcreet, 105; Cleanser, 110. Also eligible—*Susie P, 110; Nancy Byrd, 115; *Golden Art, 100; Vanquish, 113; Little Bobby, 108; Brown Lady, 110.

Third race, $1,000, claiming, 3-year-olds and up, 1½ miles—*Parole II, 109; Benedict Vow, 114; Lady Fanshawe, 109; *Golden Wanderer, 111; Up and Down, 111; Mrs. Snyder, 98.

Fourth race, $1,000, claiming, 2-year-olds, 5½ furlongs—Sambo G, 112; Brookdale Miss, 113; *Tanglefoot, 102; *Black Darling, 111; *Voisel, 108; Uncle's Miss, 110; *Uncommon Gold, 105; *Oakland, 104; *Georgia Herget, 105; Tom Cagwin, 112.

Fifth race, $1,200, claiming, the St. Louis Browns handicap, 3-year-olds and up, 6 furlongs—Witchmount, 114; The Show Off, 98; Medley, 111; Purple Light, 105; Prisoner, 112; Polygamia, 110.

Sixth race, $1,000, allowances, the Dan Howley, 3-year-olds and up, 1 mile—Dunmore, 113; Chancellow, 102; Will K, 113; The Begum II, 97; Be Still, 97; Rock Slide, 111.

Seventh race, $1,000, claiming, 3-year-olds, 1 1-16 miles—Realty, 115; *Firth of Tay, 107; *Kivi, 110; *Margie K, 105; *Buck, 110; *Heatherwine, 110; *King Tut, 107; Rebek, 110; Fire Dog, 115; *Arragosa, 107; *Edith Gray, 95; Paton, 108. Also eligible—*Scotland Forever, 107; *Sir Maurice, 107.

*Apprentice allowance claimed.
Weather cloudy; track fast.

Arlington Park.

First race, $1,200, maiden 2-year-olds, 5 furlongs—Lillian T, 113; Break o'Dawn, 113; Hot Shot, 115; (c)Braggadocio, 116; The Padre, 116; Lucia, 113; (b)Cardo Blanco, 116; (a)Musleking, 116; (d)Golden Glint, 116; Enthusiastic, 116; Japiac, 116; (f)Joe Marshall, 116; Longwood, 116; Strike, 116; Shasta Pear, 113; Deerfield, 116. Also eligible—Buddy Basil, 116; (c) Bienaime, 113; (d)Clover Field, 116; (a)C. M. McKenna, 116; (b)Sweet Lacruse, 116; (f)Deep Waterway, 116. (a)Le Mar Stock Farm and M. Lowenstein entry; (b)Three D's Stock Farm entry (c)Idle Hour and Miss Peggy Bailey entry; (d)Royal Stables entry; (f)J. J. Coughlin entry.

Second race, $1,200, claiming, 4-year-olds and up, 7 furlongs—Climax, 112; Tippenir, 107; Majoe, 102; Capt. Haney, 109; Superfrank, 107; Howard Lee, 112; Talladega, 115; Col. Toka, 107; Prince Tity, 109; *Cloud Idolizer, 107; Congo II, 107; *Capistrano, 107; Our Gains, 107; Dr. Clark, 109; Scoop, 115; Joe Junior, 107. Also—Frances Rock, 107; Carom, 109; Wrack Horn, 107; Renbarg, 107; Moncher, 107; *Sobrose, 97.

Third race, $1,200, claiming, 2-year-olds, 5½ furlongs—*Round up, 106; Machete, 111; Miss Kernel, 103; Donna Marie, 103; Colored John, 106; *Hidden Thoughts, 98; *La Sagette, 98; Cap D, 111; Bobby Basil, 111.

Fourth race, $1,200, claiming, 3-year-olds and up, 1 mile and 70 yards—Forelark, 107; Crossco, 108; Mally Jane, 110; Friar Mint, 107; Croatan, 100; Patricia Marian, 110; Buckeye Belle, 100.

Fifth race, $1,200, allowances, 3-year-olds and up, 1 1-16 miles—(a)Shasta Nut, 102; Vellas, 106; Dan Burnham, 98; Cartoon, 96; Longridge, 100; (a)Alexander Pantages, 106; Uncle Wiggly, 106. (a)Alexander Pantages entry.

Sixth race, $1,200, claiming, 3-year-olds and up, 6 furlongs—Henry Horner, 109; *Canaan, 110; *Majeste, 98; Shasta Pine, 109; Sandy Man, 103; *Lecemburg, 110; Miss Rosedale, 106; *LaMorte, 111; Fairman, 114.

Seventh race, $1,200, claiming, 3-year-olds and up, 1 1-16 miles—Forehead, 102; Brazen, 114; Edge Water, 100; Fire Chief, 114; *Turquoise, 99; *Eisnard, 97; *Jack Horgan, 102; Miss Meise, 103; Dolly Smith, 102; *Bunt, 96; *Helen E, 97 John Johnson, Jr., 114.

*Apprentice allowance claimed.
Weather clear; track fast.

Latonia.

First race, $1,400; claiming, 3-year-olds and up, fillies and maidens, 6 furlongs—*Red Leather, 109; *Wrong Number, 101; Lady Goaler, 105; *Portia, 103; Winifred, 114; *Miss Furbelow, 102; Silent Moments, 105; Storm Signal, 107; *Storm Maiden, 100; Rejoice, 108; Pipestem, 111; *Miss Lee, 103. Also eligible—Tum On, 105; Sister Zoe, 109; Rondelle, 111; Mary Hume, 105; Canberra, 108; Whisk Arrow, 108.

Second race, $1,400, claiming, 2-year-old fillies, 5½ furlongs—Pretty Michelle, 111; Star Forward, 106; Tuberose, 112; Anna Beall, 110; My Way, 106; French Lass, 115; Well Turned, 112; Sauce Box, 108; *Make A Wish, 101; Olaop, 108; Erie, 106; *Peaceful Play, 105.

Third race, $1,400, maidens, 3-year-olds and up, 6 furlongs—Viscose, 110; Clearing House, 110; Rainfall, 105; Chrysler, 110; Rose of My Heart, 105; Big Stick, 112; Busy Flo, 105; Elma Dear, 105; Sign Off, 110; Playwell, 105; Atenas, 110; Betty Ames, 105. Also eligible—Golden Powder, 112; Miss Smarty, 105; Kelnot, 110; Pollywog, 110; Gertrude Soissons, 105; Marni, 105.

Fourth race, $1,500, claiming, 3-year-olds and up, the Glencoe handicap, 1 mile—Kentucky Ace, 106; Orman, 100; William T, 106; Prince Bulbo, 99; Marlboro, 102; Banter, 103; Iraq, 98; Fire On, 110; George McCrann, 100.

Fifth race, $2,000, allowances, the Eden Park, 3-year-olds, 1⅛ miles—Pigeon Hole, 108; Col. Shaw, 111; Easter Stockings, 112; Perle d'Or, 103; Pink Lily, 106.

Sixth race, $1,400, allowances, the Sedamsville, 2-year-olds, 5½ furlongs—Lansquenet, 112; Venetta M, 112; Lord Braedalbane, 112; Starry Heavens, 109; Silverdale, 112; (a)The Choctaw, 109; Lady Witt, 109; Marjanash, 112; (b)Cash Play, 109; Frank Horan, 112; (a)Barrie Oliver, 109; Billie Leonard, 109. Also eligible—Catlettsburg, 109; (b)Call Play, 109. (a)Audley Farm entry. (b)Cold Stream stud entry.

Seventh race, $1,400, claiming, 3-year-olds and up, 1⅛ miles—Ring On, 108; Cassie, 103; Babe K, 109; Scotland Yard, 105; Irish Ruins, 111; Vernon, 111; Mollie Myhill, 106; Madam Emilie, 100; Updike, 111; Bothwell, 111; Seagrave, 111; Policeman Day, 114. Also eligible—Popka, 106; Otto, 105; Penumbra, 106; Scotland Belle, 100; Atla, 114; Southland Boy, 105.

Windsor.

First race, $1,000, claiming, 3-year-olds and up, 5½ furlongs—*Assent, 100; Jewel Kit, 109; *Me Too, 102; Gallopin Diamond, 107; *Solidity, 104; Collar Ada Rose, 102; *Yook, 89; Marie Gaiety, 92; *Carp Diem, 85; Fear Not, 105.

Second race, $1,000, claiming, 3-year-olds and up, 5½ furlongs—*U Name It, 95; The Third Prince, 104; Care Free, 112; Shorty, 104; *Blue Rose, 97; Up Tide, 104; *Homewood Jade, 97; Noon, 106; *Jedburgh Abbey, 103; Alleghan, 112; Black Cyclone, 112; Gold Bells, 110. Also eligible—Hobson, 103; Warne H. Snyder, Jr., 100; Rippling, 95; Candy Lee, 112.

Third race, $1,000, claiming, 2-year-olds, 5 furlongs—*Crystal Vapor, 91; Red Iris, 108; Highland Fling, 103; Elder Blossom, 109; *Jake Jacoby, 95; Edinorb, 98; Marguerite Willett, 105; Dominate, 100; Single Stick, 103; *Sheet Lightning, 92; Voyage, 103; Marian Payne, 103. Also eligible—Violado, 118; *Rea, 106; Prairie Girl, 103.

Fourth race, $1,000, claiming, 3-year-olds, mile and 70 yards—*Partake, 96; *Milaria, 96; Rhyme and Reason, 110; *Outstep, 106; Lucie Ann, 107; Fedonna, 103; Apple Pie, 108; Rhubarb, 106.

Fifth race, $1,500, the New York Press handicap, 3-year-olds and up, 6 furlongs—Silver Song, 103; (a)Roland, 98; Grenier, 115; Nellie Wood, 98; Queen Towton, 110; Maurice, 100; (a)Paulina L, 105. (a)Mrs. R. I. Miller entry.

Sixth race, $1,000, claiming, 3-year-olds and up, 1 1-16 miles—Spring, 105; C. Circus Rider, 110; *Harlan, 113; *Grazer, 110; Full Speed, 102; Angle Plane, 103; *Paprika, 95; Plain Dealer, 109.

Seventh race, $1,000, claiming, 3-year-olds and up, 1 1-16 miles—*Dentaria, 108; *Mississippi, 100; *Levoyant, 107; Roland, 108; Links, 105; *Rosabella, 98; Hayes Choice, 99; *Duchess, 96; Black Hawk, 105.

Aqueduct.

First race, claiming, 2-year-olds, maidens, 5 furlongs—Leotur, 120; †Clatter, 105; †Sporting Grit, 104; *Recognition, 109; Rio Rita, 111; †Skoot Clown, 104; Miss Columbia, 106; Grey Coat, 116; Marteal, 118; Maequince, 111; *Nusset, 109; Taralis, 114; White Pop, 118; Speedy Shaw, 116; Ducat, 114; Frieda L, 111; Silver Jay, 118; †Sir Bolt, 104; †Blue Meteor, 104; †Agnes Wynn, 101.

Second race, conditions, steeplechase, 4-year-olds and up, about 2 miles—*Belphegor, 143; Saorstat, 142; Kathleen Crosby, 146; Stop Flirting, 145; Rip, 151; Oiseau d'Or, 142; Father Holt, 132; †Rig Veda, 135.

Third race, conditions, 3-year-olds, 1 mile—One Hour, 111; Nixie, 117; Darkness, 117; †Cats Play, 107; Princess Tina, 121.

Fourth race, Union claiming stokes, $2,500 added, 3-year-olds, 7 furlongs—*Millson, 105; *Henrietta Wildair, 110; Daunt, 105; Tiffin, 110; *Shakitup, 105; *Tara's Hall, 115; Bystander, 114; Burning Glass, 110; Nursery Rhymes, 111; Darie, 110; *Agapanthus, 105; Judge Bartlett, 112.

Fifth race, conditions, 2-year-olds, 5 furlongs—Lady Capulet, 112; *Crystal Broom, 103; Mismac, 103; Roy Ruddy, 115; Mill Hand, 108; Morsun, 108; Chatford, 108; Sunhatter, 108; Scalawag, 115; Meifoo, 115; Soul of Honor, 115; Friar's Orb, 108; *Miss Paradise, 100; Penarc, 108; Donnay, 115; Pleas, 115.

Sixth race, claiming, 3-year-olds and up, 1 mile—*Club, 110; †Rock Cake, 111; *Friedjof Nansen, 117; †House Boy, 115; Low Gear, 115; Supersede, 120; †Morbelle, 110; †Bramabiau, 110; †Drama, 105; Baysari, 125; Dry Toast, 122; †Flying Scud, 113; †Deep Sea, 100; Capt. Martin, 115; †Swing High, 108; *Tyson, 115; Birch, 120; The World, 123; †Little Asbestos, 110; Kingsport, 115.

*Five pounds claimed; †10 pounds claimed.

Philadelphia Co. Meet on August 4

Although the event is still a month and a half distant, early interest is rising in the third annual field meet of the Philadelphia Company and affiliated corporations to be held at Schenley Oval on Saturday, August 4, under the sanction and rules of the Allegheny Mountain Association, A. A. U.

Entry blanks already are in circulation, and more than a score of them have been filled out and returned. The meet will really be two distinct affairs in one, for there is a full program for employes of the public utilities corporations and another open to all registered amateurs.

The open events include a special modified marathon run, starting at the Philadelphia Company Building in Sixth avenue, at 12:30.

ERIE SAILORS DEFEAT AKRON BY 7-1 SCORE

Victory in Series' Opener Is Fourth in Row for Lake City Nine.

Hap Briscoe Drives Ball Over Left Field Wall for Home Run.

ERIE, Pa., June 16.—The Erie Sailors copped their fourth consecutive victory here today, taking the series opener from the League leaders, the Akron Tires, by a 7-to-1 count.

Bill Coggins, starting his first game for the locals, limited the invaders to one hit during the first five innings and allowed only seven bingles during the game. Alex McColl, ace of the Akron mound staff, was battered freely in the second and third innings, when the Gobs won the ball game.

Hap Briscoe, Erie shortstop, poled a homer over the left field fence in the third inning with one man on base. The score:

Akron	Ab.	H.	P.	A.	Erie	Ab.	H.	P.	A.
Comstk,m	3	1	2	0	Golvin,1	4	1	14	0
Kelly,l	4	0	3	0	Henzes,2	4	0	1	5
Benn,c	4	0	1	0	Beazley,m	4	2	3	0
Mallon,2	4	2	1	5	Hill,c	4	2	2	0
T'mpson,r	4	0	2	0	Briscoe,s	4	3	4	6
Fuller,3	3	2	0	2	Shoots,r	4	1	1	0
H'eyman,1	4	2	12	1	Beckwith,1	4	0	0	1
Fause,s	1	0	1	3	Calbert,l	4	2	1	1
*McCame,s	2	0	1	1	Coogins,p	3	1	1	1
McColl,p	3	0	1	2					
Totals	32	7	24	14	Totals	34	12	27	14

*Batted for Fauts in seventh.

Akron	0	0	0	0	0	0	1	0	0	—1
Erie	0	2	4	0	0	0	1	0	*	—7

Runs—Mallon, Golvin, Beazley 2, Hill 2, Briscoe, Shoots. Error—Honeyman. Two-base hits—Mallon, Hill 2, Shoots, Beasley, Calbert. Home run—Briscoe. Left on bases—Akron 6, Erie 5. Base on balls—Off McColl 1, off Coogins 3. Struck out—By McColl 1, by Coogins 1. Double-plays—Henzes to Briscoe to Golvin; McColl to Faust to Honeyman; Mallon to McCabe to Honeyman. Wild pitch—McColl. Stolen base—Golvin. Hit by pitcher—By McColl (Hill). Umpires—Dang and Davis.

AVIATORS TRIUMPH

DAYTON, O., June 16.—(AP.)—Dayton Aviators defeated Fort Wayne this afternoon by the score of 8 to 5. The game was featured by long-distance hitting on the part of both teams, the locals getting six extra base blows, two of which were homers, while the Chiefs collected a total of four extra base hits, one a four-bagger. The score:

Dayton	Ab.	H.	P.	A.	Ft. Wane	Ab.	H.	P.	A.
Sanders,l	4	3	2	0	Kahn,s	5	0	2	2
Hipa,r	4	0	0	0	Meyers,2	4	0	1	2
Reider,m	4	2	4	0	Klein,m	4	0	2	0
Jordan,2	3	1	2	2	Menz,lf	4	1	5	0
Cunham,3	3	1	3	2	Simon,3	4	3	0	3
Bivens,s	3	1	1	4	Walsh,1	4	1	6	0
Stricklin,1	3	1	10	0	Gren,r	4	2	1	0
Schang,c	3	0	7	0	Womack,c	4	2	1	1
Paulsen,p	3	0	0	1	Boyd,p	3	0	0	2
					Hunt,p	0	0	0	1
					*Pipkin	1	1	0	0
Totals	30	11	27	9	Totals	37	10	24	10

*Batted for Hunt in ninth.

Fort Wayne	0	2	2	0	0	0	0	0	0	—5
Dayton	2	2	2	0	1	0	1	0	*	—8

Runs—Sanders, Hipa, Reider 2, Jordan, Cunningham 2, Paulsen, Meyers, Klein, Menze, Simon 2. Errors—Jordan, Bivens, Schang, Kahn, Menze. Two-base hits—Sanders, Reider, Jordan, Menze, Klein, Simon. Three-base hit—Sanders. Home runs—Sanders, Cunningham, Klein. Stolen bases—Meyers, Simon. Sacrifices—Jordan, Cunningham, Schang. Double plays—Simon to Womack to Hunt to Meyers, Simon to Walsh. Left on bases—Dayton 9, Ft. Wayne 5. Base on balls—Off Boyd 4. Struck out—By Boyd 1, by Paulsen 6. Hits—Off Boyd, 10 in 7 innings; off Hunt, 1 in 1 inning. Wild pitch—Paulsen. Balk—Paulsen. Losing pitcher—Boyd. Winning pitcher—Paulsen. Time—2:00. Umpires—Howell and Carson.

CANTON BEATS SPRINGFIELD

CANTON, O., June 16.—(AP.)—The second triple by Broz climaxed a two-run rally with two down in the eighth inning today and gave Canton a 4-3 decision over Springfield. It followed singles by Dolan and Layden. Gantz pitched fine ball and should have escaped with only one run against him, McCollister's fumble of a pop fly allowing Springfield to score twice in the fourth. The score:

Canton	Ab.	H.	P.	A.	Spgfield	Ab.	H.	P.	A.
M'ardt,3	4	0	0	3	O'Rourke,3	4	0	0	2
McC'ster,2	4	2	2	6	Davey,1	4	1	6	1
Layden,m	3	1	1	0	Curtin,r	3	0	2	0
Dolan,r	3	1	1	0	Sikes,l	4	0	4	1
Broz,l	4	2	2	0	Clark,m	3	0	4	0
O'Connell,c	4	1	2	0	Parenti,2	3	1	2	1
McCurdy,1	3	0	16	1	Noonan,s	3	0	3	3
O'olser,s	2	1	3	4	Harkins,c	3	1	3	0
Gantz,p	2	0	0	3	Wopfer,p	3	1	0	1
Totals	29	8	27	17	Totals	31	5	24	9

Springfield	0	0	0	2	0	0	1	0	0	—3
Canton	0	0	0	0	1	1	0	2	*	—4

Runs—McCollister, Layden, Dolan, O'Connell, Davey, Clark 2. Errors—McCollister 2, Noonan. Two-base hits—Wopfer, McCollister. Three-base hits—Broz 2. Sacrifices—Layden, Dolan, Oberholzer. Double play—Oberholzer to McCurdy. Left on bases—Springfield 3, Canton 4. Base on balls—Off Gantz 2, off Wopfer 1. Struck out—By Gantz 1, by Wopfer 3. Time—1:37. Umpires—Whitcraft and Schaefer.

GENERALS BEAT N. STANTON, 7-2

GREENSBURG, Pa., June 16.—The Greensburg Generals downed the New Stanton club in the latter's first appearance as a member of the Pennsylvania League here today. The score was 7-2. The game was featured by the hard hitting of the league leaders, who garnered 15 safeties, Ripple getting four of them. The score:

Grensbg	Ab.	H.	P.	A.	NStanton	Ab.	H.	P.	A.
Millberg,l	5	0	1	0	Sajna,3	5	1	1	2
Bricelin,2	4	2	1	3	Lohr,m	4	2	0	0
Ripple,m	5	4	4	0	HM'Cloy,1	4	1	7	0
Wallace,3	4	1	0	1	MM'Cloy,s	4	0	4	0
Condie,s	4	3	2	3	RM'Cloy,r	4	1	1	0
Shoop,1	4	2	9	0	Briar,l	4	2	4	0
Gardner,r	4	1	2	0	Koches,2	4	1	3	4
Mitchell,c	4	2	8	1	Goodlin,c	3	0	5	1
Ufema,p	4	0	0	4	Provins,p	4	1	0	3
Totals	36	15	27	9	Totals	36	9	24	10

New Stanton	1	0	0	0	1	0	0	0	0	—2
Greensburg	1	0	2	1	1	0	0	2	*	—7

Runs—Bricelin 3, Ripple 3, Gardner 1, Sajna 1, Provins 1. Errors—Wallace, Lohr, Goodlin. Two-base hit—Sajna. Three-base hit—Ripple. Home run—Ripple. Left on bases—Greensburg 6, New Stanton 6. Base on balls—Off Ufema, 1; off Provins, 5. Struck out—By Ufema 8, by Provins 6. Umpire—Keenan. Time of game—1:30.

WESTERN UNION WINS

The Western Union nine defeated the Pitfield All-Stars by a 19-to-3 score Saturday. The score:

Pitfield	R.	H.	P.	A.	WestUn.	R.	H.	P.	A.
Lodge,1-p	0	2	2	1	Thomas,2	1	1	2	1
Fedigan,2	0	0	2	2	Brooks,1	1	3	3	0
Maloney,l	1	1	1	0	CReich,s	3	3	1	4
Corry,s-1	0	1	0	1	Ylmin,3	3	1	2	2
Rufus,c	2	1	8	2	EReich,p	3	3	2	2
Fisher,2-s	0	2	2	3	Gorman,1	1	0	7	0
Kelly,m	0	0	2	0	Parker,m	2	2	0	0
Schultz,r	0	0	3	0	Cotz,c	1	1	5	1
Pitfield,p-s	0	0	0	0	M'Lahlin,r	1	1	2	0
Totals	3	7	18	9	Totals	19	16	21	9

Pitfield All-Stars	0	1	0	1	1	0	0	—	3
Western Union	2	0	4	12	0	1	*	—	19

Two-base hits—Rufus, E. Reich, Brooks. Three-base hit—Parker. Struck out—By E. Reich 5, by Pitfield 4, by Dodge 1. Base on balls—Off E. Reich 5, off Pitfield 5. Double play—E. Reich to Gorman.

FLYNN CLUB WINS TWO

The Flynn A. C. won its eighth and ninth games of the season by defeating the Jolly Pipers in a double header Saturday. The scores were 9-0, 13-4.

ON THE LINKS

BUTLER

The club trophy for the best score in medal play against par, was won by G. H. Myrick, being 1 up. M. A. Berkimer won the sweepstakes in the first division with a net 73. The scores:

First division—M. A. Berkimer, 83-10—73; C. S. Acuss, 85-10—75.

Second division—Sherman Reid, 98-30—68; C. C. Becker, 98-30—68.

YOUGHIOGHENY

Chris Spring and W. T. Huemme were tied in the 18-hole medal play under full handicap sweepstakes in the first division when they finished with a net 72. The scores: First division—Chris Spring, 88-16—72; W. T. Huemme, 81-9—72; J. W. Stevenson, 87-14—73. Second division—G. Blair, 97-25—72; W. T. Montague, 92-19—73; H. C. Starr, 99-19—73.

SHANNOPIN

T. C. Tipper won the Saturday 18 holes match play against par under full handicap, being 4 up. He also won first division prize in the sweepstakes with a net 68. The scores: First division—T. C. Tipper, 83-15—68; J. C. Batchelor, 87-15—72; P. H. Hunter, 86-14—72; W. M. Thompson, 78-5—73. Second division—E. J. Burnell, 101-32—69; K. Holmes, 88-16—72; J. A. Roe, 97-25—72.

FIELD CLUB

J. C. M. White won the 18-hole medal play tournament with a full handicap for the Thomas Higgins trophy with a 72-19—67 card. Other scores: W. C. Royston, 84-15—69, W. N. Steitz, 90-18—72, J. A. Allen, 80-7—73. W. C. Farquerer, 85-12—73. G. S. Barnerat, Jr., 80-7—73. M. Jones, 78-4—74. W. C. Tamplin, 96-20—74. A. L. Vandeveer, 83-7—75. W. J. Birmingham, 83-8—75.

CHARTIERS HEIGHTS

The feature event was a best ball two-ball foursome with a ⅝ combined handicaps, R. C. Schlegel and G. McClure with a 73-8—65 card, and T. G. Cramp and J. Harper with a 75-10—65 card, being tied for first place. The sweepstakes scores follow: J. Stevenson, 82-14—68. R. Close, 83-13—70. T. A. Ingles, 86-16—70. J. E. Boyle, 87-17—70. C. S. Harter, 87-17—70. Second flight, W. S. Scott, 89-23—66. B. C. Cramp, 94-23—71. F. W. McClosky, 108-36—72. R. W. Tennant, 95-22—73.

EDGEWOOD

Competition ran keen in the 18-hole four-ball best ball with a ⅝ combined handicap Saturday, three 69s leading the way. The scores: A. D. Mellor and E. A. Danrau, 77-8—69. D. W. Flint and H. S. Sargent, 82-13—69. W. S. McGrady and C. B. Sidwell, 83-14—69. H. C. Metz and E. A. Eisienbies, 82-12—70.

MONTOUR

C. M. Fitch won the 18 holes medal play under full handicap Saturday, when he finished with a net 71. Rogers McMahon was second with a net 72. The scores: C. M. Fitch, 99-28—71; Rogers McMahon, 78-6—72; C. W. Gungelfinger, Jr., 84-10—74; R. W. Gungelfinger, Sr., 92-17—75; J. R. McCune, Jr., 93-16—77; H. J. Thomas, Sr., 95-17—78; H. J. Thomas, Jr., 96-16—80; Walker McCune, 102-22—80.

ALCOMA

P. C. King led the field in the Saturday 18-hole medal play, under full handicap, in the first division, when he finished with a net 70. R. G. Beebers and S. K. Tovey were tied for second prize with a net 71. The scores:

First division—P. C. King, 89-19—59; R. G. Beebers, 88-17—71; S. K. Tovey, 89-18—71.

Second division—W. E. Hatch, 90-21—59; W. M. Alrich, 93-22—71; R. C. Boak, 93-21—72; C. Westlake, 98-26—72.

CASTLE SHANNON

E. E. Cole and J. M. True were the winners in the best ball foursome under three-eighths handicap Saturday, having a score of 66. In the second division, W. H. Milard and H. A. Leech were the winners with a 63, while E. R. Mead and W. W. Scott triumphed in the third division with a 63.

OAKMONT

R. T. Cartbaur and T. C. Fennesey won the best ball against par with a seven-eighths combined handicap Saturday with a card showing 5 up. Other scores—J. J. Amphill and G. Robinson, 3 up; J. T. Gregg and H. R. Cunningham, 3 up; B. S. Jenks and W. B. Carr, 3 up; R. C. Long and W. H. Nicholson, 1 up; R. W. Hannan and R. E. Withers, 1 up; Green McIlvaine and G. T. Willock, even; C. L. Barclay and J. S. McKelvey, even; W. H. Williams and G. S. Proctor, even.

LONGUE VUE

W. S. Spinnell and Dr. D. G. Giles tied for honors in the Saturday 18-hole match play against par under ⅞ handicap, finishing 2 down to par. W. C. Albertson, scoring a net 74, won the sweepstakes. The scores:

First division sweepstakes—W. C. Albertson, 89-15—74; R. H. Youngman, 85-10—75; J. W. Henry, 93-18—75; T. W. Friend, Jr., 88-12—76.

Second division—G. W. Austerheide, 92-24—68; L. W. Voright, 103-26—77; the Rev. Dr. Lang, 101-23—78.

ST. CLAIR

The first round play for the President's trophy, a two-ball best ball match play tourney, with a ⅝ combined handicap, was the feature event of Saturday's play.

HILL CREST

H. R. Werkheiser and W. S. McCabe, finishing 2 down to par, tied for first honors in the 18 holes match play against par under three-fourths handicaps. The score:

First division—H. R. Werkheiser, 2 down; W. S. McCabe, 2 down; R. C. Maher, 3 down; E. D. Malarkey, 5 down.

Second division—Rev. T. Gibson, 1 up; H. L. Walley, 2 down; J. S. Matson, 3 down; S. R. Lardin, 5 down; A. V. Allen, 5 down.

SOUTH HILLS

R. M. Heath won the Saturday medal play against par when he finished 4 up against par. John Graham was second with 3 up. The scores: R. M. Heath, 4 up; John Graham, 3 up; C. K. Brown, 2 up; G. F. Lloyd, 1 up.

COUNTRY CLUB

J. M. McCade won the match play against par with a ⅞ handicap on Saturday, his card showing 1 up. Other scores: W. McBeth 2 down, V. C. McClure 3 down, H. S. Edwards 3 down, F. S. Burke 3 down. Second flight—J. La Barthe 2 down, J. S. Beckwith 3 down, C. F. Collins 3 down, H. T. Burnett 3 down. Third flight—C. S. Bier 3 down, J. M. Dolbey 5 down, B. D. Rostnow 6 down, J. J. Hart 6 down, H. A. Friday 7 down.

STANTON HEIGHTS

J. B. Stauffer, who finished with a card 2 up, won the match play against par with a ⅞ handicap tourney at the club Saturday. Other scores: J. B. Crookston 1 up, J. G. Crookston 1 up, F. E. Weppner even, R. H. Hass even. Second flight—M. J. Jennings 6 up, J. S. Lang 4 up, C. R. Miller Jr. 4 up, T. W. Williams 1 up, C. C. Yount 1 up.

NEW CASTLE

Scoring 74-5-69, George W. Trainor won the 18 holes medal play under three-fourths handicaps. The scores:

First division—G. W. Trainor, 74-5-69; W. D. Wilkison, 85-9-76; H. S. Lambert, 83-5-78.

Second division—C. J. Williamson, 94-15-79; G. D. Blair, Jr., 95-13-82; W. J. Offutt, 94-11-83.

HIGHLAND

S. M. Parks, Jr., finishing 1 up, won the match play against par under three-fourths handicap. In the sweepstakes E. L. Meyer set the first division pace and George E. Evans topped the second flight. The scores:

First division—E. L. Meyer, 80-9—71; H. M. Heally, 78-7—71; G. R. Stewart, 84-12—72; R. F. Hunter, 83-10—73; S. M. Parks, Jr., 73-0—73.

Second division—G. E. Evans, 97-26—71; C. J. Snyder, 96-24—72; E. D. Hell, 92-20—72; W. E. Wrenshall, 92-19—73; G. P. Heckler, 100-26—74; H. A. Bradford, 94-20—74.

GREENSBURG

J. Regis Walthour and R. C. Kirkgasser, both of Greensburg, tied for low medal score in the event at the Greensburg Country Club. Their cards were 86-16—70 net. Second place went to R. M. Mears of Greensburg, his card showing 83-10—73 net. R. M. Baughman of Jeannette was third. His card was 90-16—74. Other net scores of the day were: D. L. Shields, 75; H. E. Marker, 76; G. Griffith, 76; M. A. Gault, 76; W. D. Hamilton, 77; L. B. Smith, 78, all of Greensburg, and W. F. Euwer, of Jeannette, 78.

HANNASTOWN

J. F. Horn, veteran golfer of Vandergrift, won the trophy in the day's play at the Hannastown Golf Club. The event was low medal play with full handicap, individual play trophy and sweepstakes. The Vandergrift veteran's card was 93-25 and 68 net. Robert Stokes of Vandergrift, won first in the sweepstakes, his card being 93-24 and 69 net. Second in the sweepstakes went to J. C. Jamison, of Greensburg, his card being 79-9 and 70 net. Three tied for third in the sweepstakes. They were H. R. Overly, Greensburg, his card being 96-25 and 71 net; T. S. Jamison, of Greensburg, with 78-7 and 71 net, and Paul Perry of Greensburg, with a card of 86-15 and 71 net. T. S. Jamison also made low gross score of the day with a 78.

LIBRARY SHOP WINS

The Library Shops defeated the New Eagle Indians by a 10-to-4 score at Library Saturday. Hodgson, Hale and Mathias led the hitting, each kicking in with three hits. The score:

Lib Shops	R.	H.	P.	A.	N. E. Ind.	R.	H.	P.	A.
Cratty,m	0	0	3	0	JFuriga,l	2	2	0	2
McC'ont,3	3	0	1	1	FFuriga,3	1	2	0	2
Hodgson,2	1	3	2	1	Gregory,2	0	2	3	0
Hale,r	2	3	1	1	Ackman,1	0	2	9	1
Zeiler,p	2	2	0	3	Meehan,s	1	1	0	1
LM'ias,l	1	1	0	0	Smith,c	0	0	9	3
Vaira,s	0	1	4	3	Abbott,m	0	1	0	0
Kerr,1	1	2	9	1	D'kwater,r	0	0	1	0
UM'ias,c	1	3	5	0	Grant,p	0	1	0	1
					Bowers,p	0	0	0	1
Totals	10	15	27	10	Totals	4	9	24	11

Two-base hits—J. Furiga 2, Hodgson, Zeiler, L. Mathias, Kerr. Three-base hit—Gregory. Base on balls—Off Zeiler 1, off Grant 5, off Bowers 3. Struck out—By Zeiler 5, by Grant 6, by Bowers 2. Umpire—Burke, West Penn U. A.

allaghan Ousts Hornsby From Batting Lead

CHILLY SAUCE by CHILLY DOYLE

EW YORK, June 16.—The trading season over, ny major league athletes, inding quite a few of the Pies, are now able to relax. Pirates did not stay up unmidnight yesterday to hear ny eleventh-hour trade, but akes many of the uncertain s feel easier.

ME of the New York papers generally can get a lot of wild orts in the sports section. As an stration was the one concerning probable departure of Glenn ght for Chicago.

EW YORK has some very fine writers, but there are some will give you a laugh. One rent sport note goes on to tell readers that Walter Schmidt, ner Pirate catcher, is now reing for a club in the Middle Atlie League. What the writer apently meant to say was that rley Schmidt, Walter's brother, mpiring in the Middle Atlantic. t's a fair sample of some of the information to be culled.

E GENEWICH joined the Giants today, the Polish flingtaking part in the workout. Joe had only two days of rest since hing a fine game against the dinals. It isn't likely he will be d by the Giants tomorrow, but Dutch Henry isn't ready, Joe y do the job. Dutch has a sore er.

ANAGER BUSH will put it up to Burleigh Grimes to stem advance of the Giants. Grimes had three days' rest and is er for the assignment.

HE two off days on the Pirate card for Monday and Tuesday l not be as such for the Buccos. Monday the Freebooters will p off at Olean, N. Y., where they l meet the Boston Red Sox in the v stadium of that city. On Tues, the Pirates will be in Harris g for the purpose of showing h the Harrisburg club of the v York-Pennsylvania League. er that contest the team will tle back to Pittsburgh to start eries with the Reds on Wednes.

OW that June 15 is passed, the gossips will have to lean on ething else for support. And ce Aldridge is gone from the ates, he and Wright won't be e to stage any more of those cied fights in the club house.

RADING Wright to the Cubs was a darb. Who could Joe Carthy offer as a shortstop for Pirates? Joe has been trying solve the problem of getting a ular short fielder for himself.

HE Pirates have scored just one tally in 18 innings, and Aldge had to make a wild pitch to p this counter along. Victor Larry Benton made our best ters look like ordinary performin the two triumphs recorded by Graw.

ARRY BENTON is the owner of a most unusual record. Benton started and finished 13 ball nes and he has led his club viclously in 11 of these scraps.

HEN a pitcher joins the Giants he takes to curve-ball pitching a young duck to water. Ben had a fine "swifter," which de him stand out when he toiled h the Tribe. Today, according no less a personage than Umpire n Reardon, Larry had a curve t exploded.

ENTON apparently is the mas ter of his own destiny while Graw is absent from the bench. was noticeable today that Larry not agree with young Francis gan as to the identity of cern pitches to be thrown Earl ith and other de luxe batters. ton "shook off" his catcher enever he thought it necessary.

AD O'Farrell been receiving, however, Benton might have this important matter to the eran of the big glove and mask. Aldridge did not disagree with of Bob's findings yesterday, but en Bob left the game, Vic said " to some of Recruit Spohrer's nals.

HE Waner act annexed four of the nine blows made off Ben's delivery. Benton fanned out to pull down the curtain. The ners strike out about once every nth, but Larry sent the center der down swinging with a hook t reminded the writer of the handle John Dewey Morrison e served the hitters.

IE TRAYNOR was one of the victims of Andy Cohen's circus ding stunts that wound up in double play. With Wright on rd, Barnhart on first and one in the sixth, Pie rattled a hot through the box toward center. en made a bare-hand grab at bounder, flipped the ball acately to Jackson for a force and strong-armed shortfielder got ball to Terry in time to snuff the side.

onora to Sponsor Junior High Sports

ONORA, Pa., June 16.—An appriation has been voted by the nora school board for the establment and maintenance of athc teams in the junior high school, ums will be organized the coming r in football, basketball, baseall and track.

his decision on the part of the ool authorities will provide athc facilities for approximately 300 s. The poor showing of the nora High School teams in interolastic competition in recent rs is thought to have been inential in the school board's move, the junior high will make an exlent training place for future h school athletes.

Motorcycle Races arded at Bridgeville

iders of national renown will mpete in motorcycle races to be d at the Bridgeville Speedway on turday, July 28. The event is sponed by the Greater Pittsburgh Mocycle Club and the Keystone creation Corporation, and A. M. rules will be observed.

everal races of varying distances to make up the day's program. n R. Yake, local referee and repentative of the national associaon, is handling the entries at 4 deral street, North Side, Pittsgh.

REDLAND STAR PASSES RAJAH IN NATIONAL

Cincinnati Outfielder Makes Great Spurt to Replace Manager of Beaneaters.

Lazzeri Climbs to Heels of Goose Goslin — Benton, Pipgras in Front.

Associated Press.

THE heavy clubbing tactics shown by the Cincinnati Reds since they opened their eastern invasion at Boston two weeks ago have lifted one of their number, Marty Callaghan, to the batting pinnacle of the National League—ahead of even the great Hornsby who again is the Hornsby of two or three years ago.

Callaghan tops the league today with a neat mark of .429 for 37 games; according to figures released today and including Wednesday's games. Hornsby, the only other National League regular above .400, is 11 points behind Marty with .418 for 48 engagements.

A new leader also is to be discerned in the vanguard of the pitching princes, where the flaming thatch of Larry Benton is out ahead of all the rest. This citizen of Cincinnati, who toils for the downfall of his home city and the advancement of the Giants, has 10 victories and two defeats, all of them complete games. Benton has worked 110 innings without requiring relief.

Following Callaghan are these regular batsmen: Grantham, Pittsburgh, and Sisler, Boston, .394; Douthit, St. Louis, .383; Picinich, Cincinnati, .380; Roettger, St. Louis, .371; Bottomley, St. Louis, .364; Ott, New York, .363, and Paul Waner, Pittsburgh, .362.

"Poosh 'Em Up Tony" Lazzeri, who guards the keystone sack for the Yankees, is out after the glory of leading the American League in individual hitting.

Away from the Yankee stadium during the ninth week of play, the redoubtable Tony crashed out four homers, two triples, two doubles and five singles in 25 times at bat, pushing his season's batting average up 27 points and jumping from seventh to second place in the individual standings. He is still 45 percentage points behind "Goose" Goslin, Washington outfielder, who leads the race, but Goslin has played eight less games.

While junior circuit hitters generally increased their averages slightly during the week, three, including Babe Ruth, dropped out of the coterie of 10 leaders. The others were Barnes, of Washington, and Fonseca, of Cleveland. The 10 leading hitters: Goslin, Washington, .415; Lazzeri, New York, .370; Reeves, Washington, .362; Gehrig, New York, .359; Dugan, New York, .355; Kress, St. Louis, .354; Fothergill, Detroit, .349; Easterling, Detroit, .348; Manush, St. Louis, .342, and E. Miller, Philadelphia, .341. Jimmy Foxx, of the Athletics, has the highest average of all, .422, but is not counted in the race, as he has played but 24 games.

George Pipgras, of New York, took undisputed lead in the pitching race during the ninth week, winning two more games, while his teammate rival, Herb Pennock, dropped one to the White Sox. Pipgras now has won 11 and lost 1. Waite Hoyt is second with eight victories and one defeat.

Victorian Fails In Brooklyn

NEW YORK, June 16.—(AP.)—Black Panther, ridden by Johnny Maiben and paying odds of 6 to 1, triumphed today over eight rivals for the $12,500 Brooklyn handicap purse at Aqueduct Park. Victorian, winner of the famed Preakness, was second and Diavolo third. It was the well-fancied Victorian's second defeat in two straight features. He was beaten in the rich Belmont stakes a week ago.

The handicap for three-year-olds and up drew nine starters, including Chance Shot, Black Maria and Scapa Flow, carrying 105 pounds. Black Panther galloped the mile and an eighth in 1:51 1-5.

Scapa Flow, one of the stars of the turf, suffered a broken leg during the running of the feature and had to be shot. His rider, Pony McAtee, jumped to save himself. The animal, with his right foreleg dangling helpless, hobbled to the finish line riderless.

Mt. Lebanon Netmen Win League Match

The Mt. Lebanon racqueters defeated Minnetonka, 6 to 3, in a Pittsburgh Tennis League match on the Minnetonka courts Saturday afternoon. The summary:

Singles—Hartman, Mt. Lebanon, defeated McCoy, Minnetonka, 6-3, 6-1; Durtt, Minnetonka, defeated Pechley, Mt. Lebanon, 7-5, 5-7, 6-4; Muckle, Minnetonka, defeated Meckling, Mt. Lebanon, 6-4, 6-2; Pashley, Mt. Lebanon, defeated Henshman, Minnetonka, 8-6, 6-3; Ashbury, Mt. Lebanon, defeated Weaver, Minnetonka, 6-3, 6-3; Hartburg, Mt. Lebanon, defeated Error, Minnetonka, 6-3, 2-6, 6-3.

Doubles—Beckley and Hartman, Mt. Lebanon, defeated Burke and Markle, Minnetonka, 6-1, 4-6, 6-2; Pechley and Meckling, Mt. Lebanon, defeated McCoy and Henshman, Minnetonka, 6-3, 9-7; Thompson and Means, Minnetonka, defeated Hershburg and Henshel, Mt. Lebanon, 6-3, 8-6.

Maryland, Hopkins In Lacrosse Final

WASHINGTON, June 16.—(AP.)—The University of Maryland and Johns Hopkins will compete in the final contest next week to select America's Olympic lacrosse team. In the semi-final matches here today, Maryland defeated the Navy, 6 to 2, and then Johns Hopkins won from the Army by a 4-to-2 score.

Gene Homans Metropolitan Golf Champion

International News Service.

WHITE PLAINS, N. Y., June 16. GENE HOMANS, of Englewood, N. J., won the Metropolitan amateur golf championship here this afternoon by defeating Maurice E. McCarthy by 4 and 3 in the final round at the Fenimore Country Club.

The Princeton Freshman, who is but 19 years old and the youngest linksman ever to acquire the district's chief prize, was easily the better performer. He had a brilliant run on the first nine in the forenoon and finished the first 18 holes 1 up, although his play on the last nine was ragged.

But in the afternoon again his golf fairly sparkled and he made the midway in 36 strokes to be no less than five holes to the good. After that it became merely a question of time.

GRAYS, ELKS BREAK EVEN

The Homestead Grays and the Beaver Falls Elks split a doubleheader Saturday, the Grays winning the first game at Forbes Field, 5 to 2, and the Elks copping the twilight session at Duquesne by the same score.

The feature of the afternoon game were a long home run by Beckwith over the left field fence, this being his thirtieth circuit clout, and a circus catch by Ollie Carnegie in deep middle. Heine Boll's hitting played a large part in the Elk's victory. He made three hits off Streeter. The score:

FIRST GAME.

H'stdG's.	R.	H.	P.	A.	Bea Falls	R.	H.	P.	A.
Graham,r.	0	1	0	0	Gibson,l...	0	0	2	0
MHarris,2	0	0	0	3	Kestner,s..	0	0	3	0
Beckwith,s	1	1	4	2	Jones,2....	0	0	3	5
Washgtn,1	1	2	14	0	Goldberg,1.	0	1	9	1
Dihlo,3...	1	2	1	5	Holl,3....	0	1	0	3
VHarris,m	1	0	4	0	Carnegie,m	1	0	2	0
Leonard,l..	1	2	0	0	Pearson,r.	1	0	1	1
Britt,c....	0	0	5	1	Mills,c....	0	1	3	1
LWms,p..	0	1	0	4	Uchrinsko,p	0	0	1	2
Totals...	5	7	27	15	Totals...	2	3	24	10

Elks ..... 0 0 1 0 1 0 0 0 0— 2
Grays ..... 0 0 0 2 0 1 1 1 *— 5

Errors—V. Harris, Leonard. Two-base hit—L. Williams. Home run—Beckwith. First base on balls—on Williams 2, off Uchrinsko 4. Struck out—By Williams 5, by Uchrinsko 3. Umpires—Beggs Snyder and Buck Snyder.

SECOND GAME.

Grays	R.	H.	P.	A.	Bea Falls	R.	H.	P.	A.
Graham,r.	0	1	1	0	Gibson,lf..	1	1	0	0
MHarris,2	0	0	3	2	Kestner,s..	1	1	4	2
Beckwth,s	0	1	2	3	Jones,2....	0	1	0	0
Washton,1	0	1	6	0	Goldberg,1.	0	0	10	0
Dihlgo,3..	1	2	1	2	Boll,3....	1	3	2	2
VHarris,m	0	2	2	0	Carnegie,m	1	1	1	1
Leonard,l.	0	0	1	0	Pearson,r.	1	2	2	0
Britt,c....	0	1	7	0	Gahr,c....	0	1	8	0
Streeter,p.	1	1	1	2	Semler,p..	0	2	0	1
Totals..	2	9	24	5	Totals...	5	12	27	10

Grays ..... 0 0 1 0 0 0 0 0 1—2
Elks ..... 2 0 0 3 0 0 0 0 *—5

Errors—None. Two-base hits—Streeter, Graham, Semler, Boll. Three-base hit—V. Harris. Home runs—Dihyo, Pearson. First base on balls—Off Streeter 1, off Semler 1. Struck out—By Streeter 7, by Semler 8. Umpires—Laax and Buck Snyder.

BOBBY JONES SCORES A 77

CHICAGO, June 16.—(AP.)—Playing the championship No. 4 course at Olympia Fields for his first time, Bobby Jones, of Atlanta, turned in a card of 36-41—77 today in a practice round over the links where he will seek to regain the National Open Golf title next week.

The amateur champion played from the back tees, which give the course the length of 6,756 yards with a par of 35-36—71. He engaged in a foursome with Emmet French of Southern Pines, N. C., Charles Black and Frank Ball, of Atlanta. With the exception of a 6 in the par 4, twelfth hole, he shot a steady round.

French also shot a 77, while the other two did not keep scores.

Wild Bill Mehlhorn, who shot a 73 yesterday, was out again today and turned in a 74.

Jones' card:

Par out	5	4	4	4	4	3	4	3	4—35
Jones out ..	4	5	5	5	4	2	4	3	4—36
Par in.....	4	4	4	3	4	5	3	4	5—36—71
Jones in.....	5	4	6	4	5	5	3	5	4—41—77

The record for the course is 67, although when Walter Hagen and Al Espinosa shot it they were playing from the forward tees, cutting 200 yards from the course.

Tommy Armour, national open champion, is to arrive tomorrow and begin preparations for defense of his title.

Mark Arie Victor In Tecumseh Shoot

TECUMSEH, Ont., June 16.—(AP.)—Although he failed to gain high gun position on any day of competition, g consistent shootin during the week won the grand average at the International Trapshooting tournament for Mark Arie, veteran Champaign, Ill., marksman.

At the close of competition today Arie had broken 865 of his 900 targets, an average of 96.1 per cent.

S. M. Crothers of Philadelphia was second in the grand averages with 859 shattered targets, and E. L. Hawkins, of Fort Wayne, Ind., cracked 854 for third position.

Reg James, 20-year-old Chicagoan, captured the doubles event today, smashing 93 of the 50 pairs tossed into the traps. Hawkins was second with 92, while Crothers and Sam Vance, Tillsonburg, Ont., smashed 91.

GLASSPORT LOSES

Hill Top hammered the offerings of Gerlock hard to defeat the Glassport nine by a score of 13 to 4 score at East McKeesport Saturday. Dooley's pitching featured the game, allowing only five hits. The score:

Glassport	R.	H.	P.	A.	Hilltop	R.	H.	P.	A.
Goshlo,1..	0	1	7	1	Chase,2...	3	3	1	1
ADuncan,r	0	0	3	0	M Evor,l..	3	4	13	0
Sayers,2..	1	1	1	3	Dooley's...	0	1	1	4
Hammel,lf	0	0	1	0	Hodder,s..	0	3	1	2
Rill,m....	0	0	1	0	Attie,r....	1	2	3	0
Babiak,3..	1	1	1	0	Cortazzo,1.	0	2	9	0
Poker,s....	0	0	2	3	Speidel,m..	1	0	3	0
Gernak,c..	1	0	7	4	Smith,c....	2	2	5	0
Gerlock,p..	1	1	1	2	Dooley,p..	0	1	0	3
Dinino,s..	0	0	0	0	Keckerrly,l	0	1	1	0
PDuncan,p	0	0	0	0	Beswick,r.	0	0	0	0
Riley.....	0	0	0	0	O'Connel,c	0	0	0	0
Totals..	4	5	24	13	Totals...	13	19	27	11

Glassport ..... 0 0 0 1 2 0 1 0 0— 4
Hill Top A. C..... 3 3 0 2 2 0 3 0 *—13

Two-base hits—Goshlo, Savers, McEvoy 2. Weckerly. Home run—Gernak. First base on balls—Off Gerlock 2, off Duncan 1. Struck out—By Dooley 5, by Gerlock 5, by Duncan 1. Umpire—Teaman.

Big Celebration Arranged For "Traynor Day" July 7

What is expected to be one of the greatest celebrations every arranged for a major league star is scheduled for Saturday, July 7, when fans and dignitaries of the sport gather in Pittsburgh to honor Harold (Pie) Traynor, captain and third baseman of the Pirates.

Following "Pie Traynor Day" at Forbes Field, officials and fans will pay tribute to the Pirate captain at a banquet to be held in the Schenley Hotel the same evening.

Chairman A. K. (Rosy) Rowswell, of the Traynor Day committee, has received a fine letter from President John Arnold Heydler, of the National League, thanking him for the invitation to be present, and assuring him that he will be there, unless something entirely unforseen at this time occurs to prevent his coming to Pittsburgh.

Mr. Heydler makes no bones about his friendship and respect for Traynor. On more than one occasion, he has pointed out "Pie's" splendid record, and held him up as a shining example for young Americans to emulate.

Mr. Heydler keeps in close touch with the athletes in the National League, and he has watched the career of the Pirate captain with keen interest. He is very anxious to be among those who will pay tribute to the young Bucco third sacker on July 7.

Former Senator George Wharton Pepper was invited to be one of the speakers, but it will not be possible for him to be present. He thanked Chairman Rowswell for the invitation, and stated that he regrets exceedingly that a previous engagement in Detroit on that day makes it impossible for him to be here.

Former Gov. John H. Tener, ex-president of the National League, has also had to decline, after having accepted an invitation. He must be in the South early in July, and will have to leave here before July 7.

However, the committee is working on a list of speakers that will be truly representative, and that will please the banqueters.

Plans for the big dinner are going forward and practically all of the advance details have already been looked after. It is certain already that the banquet room at the Schenley will be filled to capacity on the evening of July 7 with Traynor's friends, both men and women.

PADDOCK TRAILS FRANK WYKOFF

LOS ANGELES, June 16.—(AP.)—Frank Wykoff, youthful Glendale sprint sensation, won the widely advertised "race of the century" from a brilliant field, including Charley Paddock, in the Olympic tryouts here today. Paddock finished second close behind Wykoff, while Nathaniel George, Whittier College Negro, finished inches behind the veteran of two Olympic games. The time was 10 3-5 seconds, equaling the Olympic games record. The distance was 100 meters.

Charley Borah, Southern California sprinter, who was regarded as Paddock's most dangerous rival, withdrew shortly before the race was scheduled to start. He was reported to be internally ill.

SPRINT RECORD FALLS

DENVER, Col., June 16.—(AP.)—Owen Rowe, star Brigham Young University sprinter, bettered the Olympic record for the 200-meter run in the Rocky Mountain district Olympic trials here today when he outran a fast field in 21:1 seconds. Haynes, of Denver University, was third. The Olympic record for the event is held by Scholtz, of the United States—21:6 seconds.

SPORTS REVIEW

(Continued from Page Four, This Part.)

there must be leagues or tournaments in which the players can compete as teams in doubles or singles.

There should be 5,000 players active around here now instead of only about 200 in various leagues, only about 200 in various leagues, as is the case.

Old Fixture Retained

One good thing that has been decided upon is to hold the annual Western Pennsylvania championship as usual. It will open tomorrow. Many fans were afraid even that would be allowed to lapse.

Many of the old-timers feared that in the general tennis slump this event would be abandoned, which would have been a sad blow to tennis tradition here. Those behind it deserve the support of all tennis players and fans in the district to make it a big success.

For it is one of the oldest fixtures in the country, this being its fortieth year. Most of the others throughout America did not get started until after the Spanish War in 1898, whereas the Western Pennsylvania got under way in 1889 and has been held every year since without a single interruption.

But the mere annual holding of the Western Pennsylvania tournament is not going to be enough to make tennis here what it ought to be. Everybody in the sport has got to get busy if the game is to be revived and kept alive as a competitive sport.

STOWE CIVIC WINS

Stowe's heavy hitting artillery swung into action Saturday against the Brashaey-Woodlawn aggregation and won a one-sided game, 11 to 5. Semler was the leading hitter, with two doubles and a single. Wojanis pitched a nice game allowing five hits. The score:

Stowe.	R.	H.	P.	A.	Woodlawn	R.	H.	P.	A.
Chilko,2...	4	1	2	1	Tosty,m..	1	0	1	0
Barnes,s..	1	1	1	3	Rockany,2.	0	1	4	2
Lawler,rn.	1	2	0	0	Doyle 3...	0	0	1	4
Wagner,3..	1	1	2	3	Logan,1...	0	2	8	0
Wanas,r..	1	2	0	1	Cuming,r..	0	0	0	0
Rodgers,2..	0	1	4	1	Pollock,l..	0	0	2	0
Andrews,1..	0	1	9	0	Caldron,s..	0	0	2	0
Latusk.....	1	0	6	0	Pollock,c..	0	0	9	0
Wozanis,p..	1	1	0	0	Sutter,p..	0	1	0	2
Totals...	11	11	27	7	Totals...	1	5	24	9

Two-base hits—Rodgers, Semler 2. Three-base hit—Chelko. Home Run—Wagner. First base on balls—Off Wozanis 4, off Sutter 3. Struck out—By Wozanis 7, by Sutter 6. Umpires—Kunning.

Waner to Get Player Prize Next Saturday

PAUL WANER, star outfielder and first baseman of the Pittsburgh Pirates, chosen the most valuable player in the National League last season, will receive the certificate, emblematic of the honor, and $1,000 in cash from John A. Heydler, president of the league, before the start of next Saturday's game between the Pirates and Reds at Forbes Field. President Heydler is making a special trip to Pittsburgh to participate in the proceedings.

PHILS WIN TWO

(Continued from Page 1, This Part.)

the edge when his team mates hit timely behind him. The scores:

FIRST GAME.

Cincin.	Ab.	H.	P.	A.	Phila.	Ab.	H.	P.	A.
Critz,2...	5	1	4	1	S'hern,m...	5	2	5	0
C'ghan,l..	4	0	0	0	T'mpson,2.	4	4	5	3
Pipp,1....	1	0	5	0	Hurst,1...	4	2	10	2
Kelly,1....	2	1	2	0	Whitney,l.	4	1	4	0
Walker,r..	5	3	2	0	Jahn,r....	4	3	1	0
Allen,m...	3	1	4	1	Sand,s....	5	0	1	5
Dressen,3.	4	2	0	1	Deitrick,1.	2	1	4	1
Picinich,c.	4	3	3	0	Lerian,c...	4	1	4	1
Fopp,s....	4	3	4	5	Miller,p...	1	0	0	0
*Ritzman.	0	0	0	0	Sweet'd,p.	1	0	0	0
Beckman,p	0	0	0	1	*MacDon'd	1	0	1	0
Rixey,p...	3	0	0	1	W'ughby,p	1	0	0	0
†Lowell,p.	0	0	0	0	McGraw,p.	0	0	0	0
Edwards,p	0	0	0	0					
‡Purdy...	1	1	0	0					
Pinger,s..	0	0	0	0					
Totals...	36	13	24	13	Totals...	36	17	27	17

*Ran for Ford in eighth.
†Batted for Edwards in eighth.
‡Batted for Sweetland in sixth.

Cincinnati ..... 0 1 0 3 0 3 0 0 0— 7
Philadelphia ..... 1 1 0 0 4 3 2 *—10

Runs—Pipp, Walker 3, Allen, Dressen, Picinich, Southern 2, Thompson 3, Hurst 2, Whitney 2, Deitrick. Errors—Allen 2, Pittinger 2, Southern. Runs batted in—Whitney 3, Jahn 1, Southern 2, Hurst 2, Walker 3, Ford 2, Dressen 3, Picinich 2. Two-base hits—Jahn 2, Hurst, Allen. Ford. Home runs—Walker 2, Hurst, Southern. Stolen bases—Thompson. Sacrifices—Thompson, Dressen. Hurst. Left on bases—Cincinnati 8, Philadelphia 8. Base on balls—Off Miller 1, off Sweetland 1, off Willoughby 2, off Rixey 1, off Edwards 1. Struck out—By Rixey 1. Hits—Off Miller, 6 in 4 innings; off Sweetland, 4 in 2 innings; off Willoughby, 3 in 2-3 innings; off McGraw, 0 in 1 1-3 innings; off Rixey, 1 in 5 innings; off Jablonowski, 5 in 1 inning. Winning pitcher—Willoughby. Losing pitcher—Jablonowski. Umpires—Jorda, Rigler and Hart. Time—2:17.

SECOND GAME.

Cincin.	AB.	R.	H.	P.	A.	Phila.	Ab.	H.	P.	A.
Critz,2...	5	0	1	5		S'hern,m...	4	1	2	1
C'ghan,l..	4	1	1	0		T'mpson,2.	4	1	3	4
Pipp,1....	4	2	10	1		Hurst,1...	2	1	12	0
Kelly,1....	0	0	1	0		Whitney,3.	2	0	1	0
Walker,r..	4	1	0	0		Jahn,r....	4	2	0	0
Allen,m...	4	2	2	0		Sand,s....	4	2	2	0
Dressen,3.	4	1	2	2		Deitrick,1.	3	1	4	0
Hargrave,c	4	2	4	1		Davis,c....	2	1	4	0
Ford,s....	4	1	2	3		Ferguson,p	2	0	0	1
Folp,p....	3	0	0	1						
†Ritzmann	0	0	0	0						
†Purdy...	1	1	0	0						
†Pittenger	0	0	0	0						
Totals...	37	11	24	13		Totals...	26	7	27	12

*Batted for Pipp in eighth.
†Batted for Folp in ninth.
‡Ran for Purdy in ninth.

Cincinnati ..... 0 0 0 0 0 0 0 1 0—1
Philadelphia ..... 0 0 0 1 0 0 2 *—3

Runs—Southern 2, Thompson, Zitzmann. Errors—Ford, Southern. Runs batted in—By Thompson 1, by Allen 1, by Whitney 1, by Jahn 1. Two-base hit—Southern. Sacrifices—Ferguson, Hurst, Thompson, Whitney 2. Double plays—Davis to Whitney; Dressen to Kelly. Left on base—Cincinnati 9, Philadelphia 7. Base on balls—Off Folp 3. Struck out—By Folp 4, by Ferguson 4. Time—1:39. Umpires—Rigler, Hart and Jorda.

CARDS DOWN DODGERS, 6-5

BROOKLYN, June 16.—(AP.)—St. Louis not only remained in first place, but gained one and one-half games on the runner-up, Cincinnati team, by nosing out Brooklyn, 6 to 5, in 11 innings here today as the Reds were losing two to the Phillies. The Cardinals won their seventh straight and made it 14 in 17 since hitting the road.

The game hinged about two home runs. Del Bissonette's thirteenth, off Willie Sherdel, with three on base in the sixth, gave the Robins a lead of 4 to 1, but Ray Blades came to the rescue of the Cards by sending one over the fence with two on and two out in the ninth, tieing the score. Blades was pinch-hitting for Harper, who had been sent up for Maranville, but who was withdrawn when Brooklyn shifted from Moss to Petty.

Each side scored one in the tenth, and the visitors won out in the eleventh.

Bissonette's homer sent him into a tie with Hornsby and Bottomley for the league lead. Sherdel pitched good ball except for the sixth, and scored the winning run on singles by Douthit and Holm. The score:

St. Louis	Ab.	H.	P.	A.	Brook.	Ab.	H.	P.	A.
Douthit,m	6	3	7	0	Flowers,2	4	1	3	4
Holm,3...	6	4	1	3	Hendrick,3	3	1	1	6
Frisch,2..	5	1	4	3	Carey,r..	4	1	1	0
H'tomley,1	4	1	11	1	Bresler,r..	4	3	3	0
Hafey,l...	4	0	2	0	G'nette,l..	4	2	1	1
Roettger,r	5	0	2	0	Tyson,m...	5	0	6	0
Wilson,c..	2	0	2	2	B'croft,s..	5	1	4	5
M'anville,s	3	1	3	3	Deberry,c.	3	0	1	0
Sherdel,p..	5	0	0	1	Moss,p....	3	1	0	1
Thevnow,s	0	0	1	0	Petty,p....	0	0	0	0
‡Blades...	1	1	0	0	McW'ny,p.	0	0	0	0
					|Riconda,3..	1	0	1	1
					|Elliott,p...	0	0	0	0
					†Statz....	0	0	0	0
					‡Harris....	0	0	0	0
					§Teigaus...	1	0	0	0
Totals...	41	11	33	14	Totals...	38	10	33	20

‡Batted for Moranville in ninth.
*Ran for Deberry in ninth.
†Batted for Petty in ninth.
‡Batted for Hendrick in ninth.
§Batted for Elliott in eleventh.

St. Louis ..... 1 0 0 0 0 0 0 3 1 1—6
Brooklyn ..... 0 0 0 0 0 4 0 0 0 1 0—5

Runs—Hafey, Wilson, Sherdel, Douthit 2, Blades, Flowers, Carey 2, Bressler, Bissonette. Error—Moss. Two-base hits—Douthit. Home runs—Bissonette, Blades. Sacrifice hits—Flowers, Wilson, Hendrick, Harris. Stolen bases—Carey, Holm. Double plays—Flowers to Bancroft to Bissonette; Bottomley (unassisted). Hits—Off Moss 5, with 3 runs in 8 2-3 innings; off Vetty 1 hit with 1 run in 1-3 inning; off McWeeny 2, with 1 run in no innings. Left on bases—St. Louis 9, Brooklyn 7. Bases on balls—Sherdel 3, Moss 4, McWeeny 1, Elliott 1. Struck out—By Sherdel 1, by Elliott 1. Time—2:35. Attendance—12,000. Umpires—McCormick and Magee.

YALE POLOISTS WIN

RYE, N. Y., June 16.—(AP.)—Yale, defending its intercollegiate polo championship, today defeated Princeton, 7 to 6, in the first game of the 1928 title tournament at the Westchester Biltmore Country Club. Wallop scored the winning goal with two minutes to go. Capt. Broden starred for Princeton.

In the second game, Pennsylvania Military Academy, holder of the indoor intercollegiate crown, defeated the West Point Cadets, 4 to 2, after getting away to a 3-to-0 lead in the first period.

SPEAKING OF SPORTS by HARRY KECK SUN-TELEGRAPH SPORTS EDITOR

(Continued from Page 2, This Part.)

As for Lomski, he will have to make a fresh start.

DICK CONLON and K. O. Yutzy have been matched for the main bout of a boxing carnival at the Bedford (Pa.) fair grounds, July 4....Phil Goldstein, local lightweight, now back in New York, boxes Georgie Balduc in a main bout at Newark, N. J., Tuesday night.....Battling Levinsky and Emmett Rocco have been rematched for the main bout of the first show in Bill Jolly's new open-air bowl with a seating capacity of 7,000 at New Castle, Monday night of next week. Rocco recently dropped a decision to the veteran at Akron....Teddy Welch, of McKeesport, is matched with Terry Lingo, of the North Side, for the main bout at the Washington (Pa.) Gardens, Monday night of next week, and with Steve O'Malley at Steubenville, O., three nights later.....Tommy Murphy will meet Tony Tortoise in the six-round semi-final, and Johnny Bress and Terry McGovern will box in a preliminary of the latter show.....Jack Katkish, of Lawrenceville, and Johnny Carey, of Erie, will provide the six-round semi-final to the Phil Scello-Young Saylor bout at Duquesne, Thursday night of next week.....Promoter Jules Beck, of this arena, will have four rows of ringside seats at $3, 1,000 circus seats at $2 and 1,200 grandstand seats at $1, with standing room for numerous others.

CUBS BLANK BRAVES, 7-0

BOSTON, June 16.—The Chicago Cubs made it two straight from the Boston Braves here today, winning, 7 to 0. Sheriff Blake held the locals to four hits and only one man reached third.

Brandt, on the other hand, was wild, giving seven bases on balls and giving hits when hits meant runs. He also was given bad support and fanned five visitors, three of them in the first inning.

It was the Braves' eighth straight loss.

Manager Hornsby was out of the lineup again due to his five-day suspension. The score:

Chicago.	Ab.	H.	P.	A.	Boston.	Ab.	H.	P.	A.
Beck,3....	4	0	2	2	R'bbourg,r	4	0	2	0
English,s.	3	1	2	4	J'smith,m..	4	1	3	0
Cuyler,r..	4	1	1	0	Sisler,1....	4	1	10	0
Wilson,m..	2	1	1	0	Bell,3....	4	1	0	2
S'enson,l..	4	2	6	0	Brown,l...	4	0	1

FINANCIAL Local Securities MARKETS

LOCAL STOCKS WEATHER HARD MARKET WEEK

Selling Here Heavy, but Good Recoveries Are Made Near End.

Securities on the Pittsburgh Stock Exchange weathered the storm of liquidation satisfactorily during the week, and toward the end of the period some substantial recoveries were recorded. There was heavy selling in all markets with the attention of the trading world riveted on the New York Stock Exchange and the New York curb, where speculative favorites on which the bulls had been concentrating for several months were forced back in some cases as much as 50 points; one particular target, the Bancitaly shares on the curb, collapsed in sensational style, falling about 60 points one day and 40 the next.

Throughout the markets stock values tumbled, the good and bad alike suffering from the sudden decision to liquidate holdings, mainly in response to the tightened money situation, and secondly, in anticipation of some upset at the Republican convention, a fear, by the way, which was groundless. In Pittsburgh, there was moderate selling of certain stocks, but in the main the local reflection of the big break in New York was rather mild.

LONE STAR ACTIVE

The leading semi-speculative fuel issue on the local market, Lone Star Gas, receded sharply at the beginning of the week, but the drop to around 49 uncovered strong support, which immediately turned the market for these particular shares upward. In one session the recovery scored more than 3 points, one of the widest moves indulged in by Lone Star since early this year, when the company issued rights to stockholders to purchase additional shares at $25.

Miscellaneous manufacturing issues and Carnegie Metals, the only currently active mining stock in the local market, followed the course of Lone Star Gas in a general way, but it was noted that the same sort of support did not make itself evident, the result being that recoveries in the miscellaneous list lacked the vigor of that in Lone Star. The higher priced specialties such as Harbison Walker and Pittsburgh Plate Glass dropped back on small lot sales, but were well taken on the declines.

Pittsburgh Plate rallied easily and was helped by reports of favorable developments in the trade, while Harbison offerings dried up after a few sales on a dip from around 206 to 202½. The high on Harbison this year was 212, established last month. As is usually the case in general declines such as that just witnessed, the stocks sell off regardless of developments favorable or unfavorable to the individual companies.

SALES TECHNICAL

Technical conditions influence the markets almost wholly and much of the selling of the so-called "good" stocks is for the purpose of strengthening cash equities in brokerage accounts and to protect holdings of less seasoned stocks in which the traders have paper losses they hope to retrieve. Of course, the matter of selling high grade stock issues in the expectation of replacing them at lower figures plays an important part in the sudden declines, but most of the selling of the good stocks is more or less necessitous, impelled chiefly by the impaired margin accounts.

The Westinghouse stocks and other issues listed on both the Pittsburgh and New York exchanges were considerably lower for the week. The bank stocks executed some wide movements in both directions with most attention attracted to Bank of Pittsburgh, which jumped 25 points. The institution declared an extra dividend during the week which was, in some measure responsible for the advance. Colonial Trust dropped back 6 points to the 300 level where it held firm.

No new records were established in any department of the market, but some issues were down to new low prices for this year's trading. Only one transaction was recorded in the bond department, a sale of $1,000 Monongahela Coal 6s at 106¾, unchanged from the last previous price.

Dividends Declared.

Eaton Axle and Spring Company common, 50 cents quarterly; payable August 1 to record of July 14.

Western Auto Supply Company participating stock, 50 cents quarterly and 66 cents participating dividend for the period January 1 to June 30.

American Phoenix Corporation general stock, 75 cents initial dividend; payable July 2 to record of June 20.

American and Foreign Power Company second preferred, $1.75 initial cash dividend; payable August 1 to record of July 14.

Globe Wernicke Company common, $1.50 quarterly; payable July 1 to record of June 20.

Mountain States Power Company preferred, 1¾ per cent quarterly; payable July 20 to record of June 30.

Northern States Power Company common class A, 2 per cent quarterly, payable August 1 to record of June 30; 6 per cent preferred, 1½ per cent; 7 per cent preferred, 1¾ per cent; payable July 20 to record of June 29.

Standard Gas and Electric Company common, 87½ cents quarterly; 7 per cent prior preference, $1.75 quarterly; payable July 25 to record of June 30.

PITTSBURGH STOCK MARKET

Following is the official summary of transactions recorded on the Pittsburgh Stock Exchange on Saturday, June 16, 1928:

Sales.		High.	Low	Last Sale.	Ch'ge.
2600	Ark Nat Gas...	3	2¾	3	0
160	Armstg Cork ..	60½	60	60	0
200	Carg Metals ..	20	20	20	0
10	Consol Ice pfd.	26	26	26	—1
1393	Lone Star Gas.	52¼	51¼	51¼	— ¼
40	May Drg Strs ..	23½	23½	23½	+1
25	Pgh Brew	4	4	4	+ ¼
100	Salt Crk Con Oil	6	6	6	0
20	Un Eng & Fdy	45½	45½	45½	0
220	West Air Brake	45	45	45	+ ¼
69	With Steel	20	20	20	—5
1938	Ark Gas pfd...	7⅜	7⅛	7⅜	0
150	Cent Ohio Stl..	22½	22¼	22½	+ ¼
36	First Nat Bank	365	365	365	0
6961					

Summary for the Week.

Sales.		High.	Low.	Last Sale.	Ch'ge.
160	Armstg Cork .	60½	60	60	0
10	A Wn Gl Mch.	21½	21½	21½	0
12307	Ark Nat Gas...	3	2¾	3	0
17540	Do preferred.	7⅜	7	7⅜	0
416	Blaw Knox	107¼	105	105	—2
7625	Carng Metals .	23	20	20	—3¾
50	Col Gas & Elec	102¾	102¾	102¾	...
900	Cent Ohio Stl..	22¾	21½	22½	+ ½
110	Consol Ice pfd.	27	26	26	—1
85	Devonian Oil ..	8	8	8	— ¼
70	Dixie Gas	13	13	13	0
390	Har-Walk Ref.	206	202½	202½	—9½
10	Houston Gas ..	17	17	17	—1
100	Ind Brew	2⅛	2⅛	2⅛	— ¼
100	Do preferred.	4⅛	4⅛	4⅛	0
7663	Lone Star Gas.	52¾	49	51¼	— ¾
240	May Drg Strs..	23½	22½	23½	— ½
25	Nat Fireprf pfd	19½	19½	19½	+ ½
125	Petrlm Exchg..	36½	36½	36½	0
25	Pgh Brew	4	4	4	+ ¼
260	Do preferred.	9¾	9	9¾	+ ¾
50	Pgh Coal pfd..	80	80	80	—2½
60	Pgh Oil & Gas	3¼	3¼	3¼	0
443	Pgh Pl Glass ..	225	225	225	0
660	Pgh Scr & Blt.	52½	51	52	+ ½
163	Slt Crk Con Oil	6¼	6	6	0
250	Std Sanitary ..	36	34	35½	—1½
35	Un Stl Cast ...	37½	36	36	—2
260	Un Eng & Fdy	46	44⅞	45½	— ½
10	W P Rys pfd..	102	102	102	+ ½
525	W Air Brk ...	46½	44	45	—2¾
60	West E & M..	95½	92	95½	...
10	Wm Zoller pfd.	100	100	100	+ ¼
69	With Steel ...	20	20	20	—5
38	Cit Traction ..	39¾	39¾	39¾	+ ¾
10	Follsb Brs pfd.	96½	96½	96½	—1½
1000	Jos Horne com	40½	38½	40	...
50	Wiser Oil	18	18	18	—1
100	Worth Ball A..	25½	25½	25½	— ½
212	Worth Ball B..	11	11	11	0
66	Bnk of Pgh N A	225	220	225	+25
69	Colonial Trust .	300	300	300	—6
10	Ex Nat Bank..	92	92	92	0
51	First Nat Bank	365	365	365	0
4	Peoples S & T.	655	655	655	+5
52416					

BONDS.

$ 1000	Monon Coal 6s	106¾	106¾	106¾	0

Closing Bids and Offers.

Banks and Trust Companies—	Par.	Bid.	Asked.
Arsenal Bank	50	180	...
Bank of Pittsburgh N A	50	...	230
Colonial Trust Co	100	300	305
Duquesne National	100	310	...
Exchange National	50	91	...
Keystone National	100	280	...
Marine National	100	163	...
Merchants S & T Co	50	80	85
Third National	100	130	...
Miscellaneous—			
Am Wind Glass Mach	100	...	21½
Do preferred	100	...	38
Arkansas Nat Gas pfd	10	7¼	7½
Auto Finance com	0	2¾	3
Carnegie Metals	10	20	20¼
Devonian Oil	10	8	9
Central Ohio Steel	0	...	22¾

Miscellaneous—	Par.	Bid.	Ask.
Independent Brewing	50	2⅛	2⅜
Do preferred	50	4	4¼
Lone Star Gas Corp	25	51⅛	51¼
May Drug Stores	0	23¼	...
National Fireproof	50	...	7½
Do preferred	50	...	20
Pittsburgh Brewing	50	4⅛	5
Do preferred	50	9¾	10
Pittsburgh Oil and Gas	5	3¼	3½
Pittsburgh Plate Glass	100	226	...
Pittsburgh Screw and Bolt	0	52	...
Pittsburgh Steel Foundry	0	...	32
San Toy Mining	1	.04	...
United Engineering	0	43	...
Union Steel Casting	0	35	38
Union Storage	25	42	...
Joseph Horne com	0	40	...
Do preferred	0	105	105½
William Zoller	0	45	...
Do preferred	100	100	...
Worthing Ball A	25	25¼	...
Worthington Ball B	0	10½	12

BONDS.

	Mat.	Bid.	Asked.
A V R R Gold 4s	1942	97	98
Bloomfield St Ry 5s	1930	85	...
Browns Ave 5s	1926	85	...
Cent Dis Tele 5s	1943	104½	...
Cent Pass Ry 6s	1924	90	95
Central Traction 5s	1929	83	...
Citizens Traction 5s	1927	87	...
Columbia Steel 7s	1942	104	...
Duquesne Traction 5s	1930	79	82
Fed St & P V con 5s	1942	76	79
Fort Pitt Traction 5s	1935	66	70
Geo L P & St Ry 5s	1941	98½	100
Independent Brewing 6s	1955	64	...
Mil E & Sharps Trac 5s	1923	85	...
Monon Light & Power 5s	1949	103¾	...
Monon R C C & C 6s	1949	106	107
Penn Street Ry 5s	1922	85	...
Phila Company 5s	1949	107¼	...
Pgh Ally & Man 5s	1930	79	82
Pgh & Ally Tele 5s	1949	103	...
Pgh & West End Pass Ry 5s	1922	...	87
Pgh B & L E Con 5s	1947	102½	...
Pgh Brewing 6s	1949	95	97
Pgh Coal deb 5s	1931	...	99½
Pgh Craf & Man 5s	1924	...	90
Pgh McK & Conn 5s	1931	98	99
Pgh McK & Greens 5s	1931	...	92
Pgh McK & Y 2nd 6s	1934	103	...
Pgh Shen & L E old 5s	1940	101½	...
Pgh Traction 5s	1927	85	90
Second Ave Trac con 5s	1934	78	82
Second Ave Trac 5s	1933	67	70
United Traction 5s	1997	61½	67
Wash & Canons 5s	1932	77	82
West End Traction 5s	1938	75	80
West Penn Ry 5s	1931	100¼	...
West Penn Traction 5s	1960	95	97
Wilks & E Pgh St Ry 5s	1929	92	...
William Zoller 6s	1942	101½	102
Pittsburgh Water Heater	...	...	100

Quotations on Odd Lots.

The following bid and ask prices were made on the Pittsburgh Stock Exchange on the "odd lot" call, but were not officially quoted because the amounts were less than 100 shares, the required unit for official quotations:

WANTED.		OFFERED.	
10 Con Ice pfd ...	26	50 Pgh Brew pfd..	10
30 Pet Explor	36½	20 Penn Fed com..	6½
30 Ark N Gas pfd..	7	10 Penn Fed pfd...	100
10 Blaw Knox com.	101½	10 Rch Byntn pfd..	MKT
10 Ind Brew pfd...	4	70 Auto Fin pfd ...	22
40 Pgh Scr & Blt..	52	20 Auto Fin com ..	16
10 West Air Brake.	44½	15 Auto Fin com ..	15
50 Un E & Fdy...	45	2 Devonian Oil ...	MKT
10 Devonian Oil ..	8	15 Rch Byntn pfd .	35
30 Devonian Oil ..	8	3 Devonian Oil ...	MKT
2 A W Glass pfd..	88	40 With Steel pfd..	73
60 May Drg Strs...	23½	10 Dixie Gas com...	13
10 A Vit Prod pfd..	86	1 Union Trust	15000
		3 Dollar S & T....	500
OFFERED.		51 Wiser Oil	18½
50 Dixie Gas pfd ..	85½	3 Pgh Pl Glass....	227
20 S Pl Gl prior pfd	31	9 Har-Walk com .	205
40 Dixie Gas pfd ..	86	3 Devonian Oil ...	MKT
75 Fireproof com ..	7	1½ Ark Gas pfd..	MKT
30 Pgh Mal Irn com	40	70 Armstg Crk com	60½

INDIVIDUAL SALES OF PITTSBURGH STOCKS

Saturday, June 16, 1928.

10:00 TO 10:15 A. M.

100 Salt Ck Oil	6	33 Do	51½
40 Lone Star.	51¼	40 Do	51½
200 Do	51½	100 Ark G com	3
60 Do	51½	20 Un E & F.	45½

10:15 TO 10:30 A. M.

17 Ark Gas pf	7⅜	100 Do	52
11 Do	7⅜	100 Do	52¼
300 Do	7¼	40 May Drug .	23½
385 Do	7⅜	100 Cent O Stl.	22½
69 With St cm	20	100 Arm Cork..	60½
160 Lone Star .	51¼	10 Do	60½
30 Do	51½	100 W A B ...	45
10 Do	51½	100 Do	45
20 Do	52		

10:30 TO 11:00 A. M.

20 W A B ...	45	200 Do	2⅞
30 Ark Gas pf	7¼	500 Do	2⅞
20 Do	7¼	200 Do	2⅞
100 Do	7¼	200 Do	2⅞
100 Do	7¼	100 Do	2⅞
200 Do	7¼	100 Car Metals	20
100 Do	7¼	100 Do	20
200 Ark G cm.	2¾	35 First N B	365
100 Do	2¾	1 Do	365
100 Do	2¾	50 Cent Oil Stl.	22½
300 Do	2¾		

11:00 TO 11:30 A. M.

100 Ark Gas c	2¾	25 Do	7⅛
100 Do	2¾	10 Con Ice pf.	26
100 Do	2¾	25 Pgh Brew c	4
100 Do	2¾	300 Lone Star .	51¼
50 Arm Cork.	60	200 Do	51½
50 Ark Gas pf	7¼	100 Do	51¼

11:30 A. M. TO 12:00 NOON.

100 Ark Gas c	3	120 Do	7¼
100 Do	3	150 Do	7⅜
80 Ark Gas pf	7¼	200 Do	7⅜
20 Do	7¼	30 Do	7⅜

Standard Oil Stocks.

	Par.	Yesterday. Bid.	Ask.	Week Ago. Bid.	Ask.
Anglo	£ 1	17⅝	18¼	17	17½
B'ne Scrymser	$100	48	52	51	52½
Buckeye	50	65½	66	65½	66½
Cheesebrough	100	98	99	98	99
Cumberland	100	88	99	98	99
Eureka	100	72	78	76	82
Galena (com)	100	7	9	7	9
Do. (old)pf.	100	45	48	45	48
Do. (new)pf	100	35	38	32	35
Illinois Pipe..	100	212	214	215	223
Indiana Pipe..	50	76	83	82	86
National Tran	12½	21½	22	21¼	21¾
N. Y. Transit.	100	54	58	57	59
Northern Pipe.	100	110	115½	117	120
Ohio Oil	25	62	63	61¾	62½
Int. Petroleum	£ 1	39½	39¾	35	38¼
Penn Mex	$ 25	38	42	45	47
Prairie Oil	100	50¼	50¾	49¼	49½
Prairie Pipe	100	211	213	214¼	215½
Solar Refining	100	175	182	175	180
South Pipe	100	29	30	30	32
South Pa Oil	100	45½	46½	44	44¾
S'west Pa Pipe	100	87	92	96	98
S. O. Indiana	25	76	77	74⅝	74⅞
Do Kansas	25	20	21½	20¼	21
Do. K'tucky	25	124	124½	127½	128
Do. Ohio	100	72½	74	74	75
Do Ohio pf	100	118	120	118	120
Swan & Finch	100	18	21	...	...
Vacuum	25	76	76½	77	77¼
S. O. Neb	100	41¾	42½	...	...
Imperial Oil	25	65	66	65½	66

The Oil Market.

Pa. grade New York Transit Lines	$3.05
Bradford district, Nat'l Tran. Lines	3.05
Pa. grade, National Transit Lines	2.90
Pa. grade, Eureka Lines	2.85
Pa. grade, Buckeye Lines	2.65
Cabell grade, Eureka Lines	1.45
Keister	[illegible]
Corning	1.45
Somerset	1.55
Ragland grade	.95
Lima	1.55
Indiana	1.52
Princeton	1.50
Wooster	1.57
Plymouth	1.25
Illinois	1.50
Waterloo	1.35
Western Kentucky	1.33

Gasoline and Naphtha.

Gasoline, motor	19c
Gasoline, 68-70	22c
Ethyl gasoline	22c
Kerosene	19c

Kaufmann Department Stores, Inc.

Common Stock

ORDERS EXECUTED

REYNOLDS & COMPANY

MEMBERS

Pittsburgh Stock Exchange
New York Curb Market
(Associate)

UNION BANK BLDG. PITTSBURGH

June Quarter Steel Profits to Be Higher

By B. E. V. LUTY

Shipments by the steel mills in the quarter now ending will be in the neighborhood of 3 per cent under those of the first quarter, as nearly as can be estimated. This is a trifle smaller decrease than occurred last year, the seasonal peak having come somewhat later this year, in April instead of March. There is a little increase in realized prices, and thus the indication, apart from other influences, is that steel company earnings to be reported for the present quarter will show a slight increase over those in the March quarter. In the case of the Steel Corporation there should be a greater increase than is thus indicated, as the corporation always has shown larger earnings, other things being equal, during the season of lake navigation, on account of earnings in ore transportation.

The Steel Corporation's shipments, relative to capacity, were about 88 per cent in the first quarter, 92 per cent in April and 88 per cent in May, while this month may be forecast at between 75 and 80 per cent. Bookings may easily run somewhat heavier this month than last while shipments are lighter, so that it is certain the month will not show the large decrease in unfilled tonnage reported for May, 455,311 tons. That decrease as well as the 463,073-ton decrease in April was seasonal and in accordance with precedent, while precedent similarly indicates a small decrease for June. On account of the gains in January and February unfilled obligations are still above those of a year ago.

STEEL MEN FOR HOOVER

While sentiment in favor of the nomination of Mr. Hoover was widespread, it was particularly strong in the steel industry, which with other industrials had observed the remarkable efficiency he established in the Department of Commerce.

Steel ingot production continues its seasonal decrease and may now be estimated at 75 per cent, which rate may also be forecast as the June average, comparing with 82½ per cent in May and a March-April average of 89 per cent. The half year's production, making allowance for the extra working day, will be about 3 per cent over that in the first half of last year or year before, thus making a new high record. The Pittsburgh, Wheeling and Youngstown districts all range between 70 and 75 per cent, the east being somewhat lower and the Chicago and Birmingham districts somewhat higher. In the finishing departments there is a wide range, from the tin plate mills at above 90 per cent to the wire mills at under 60 per cent. These variations between departments are not significant of divergent trade conditions at the present time, being rather a gradual development over a period of years. The distribution of steel demand in the different products is much the same as last year. In the long run demand has not increased with wires as it has with tin plate. Pipe demand has fallen off since 1926 and plate demand since 1920. In general there is little change from year to year in the distribution of demand.

In the last five years the summer low point in automobile production has fallen in July, on an average, the winter low point, still lower, in December. Prospects are that there will be virtually no low point this summer, and the steadiness in demand from that industry is an advantage to the steel trade, largely offsetting the decrease in total volume, for there is little doubt but that 1926 will remain for some time the highest year in steel consumption by the automobile industry.

IMPLEMENT TRADE GOOD

The agricultural implement industry has only slightly decreased its orders and specifications for steel and promises to have no more than its usual midsummer lull, beginning in July. The industry has been consuming more steel than ever before in its history.

Locomotive and freight car building consumed an almost insignificant amount of steel last year by comparison with the records of numerous previous years. There is just a little less rolling stock this year, which makes scarcely any appreciable difference.

Fabricated structural steel lettings reported in the last week totaled 28,000 net tons, making another light week. Lettings ran much above the average in the first three months of the year and have been almost correspondingly light since then, possibly on account of some projects being deferred to await political developments, though it is easy to overwork such a theory. A careful comparison of iron and steel annual figures for more than half a century fails to show that presidential years are not as good as post-presidential years, though, of course, there may be a lull during a campaign, equalized by greater activity in the other parts of the year.

Finished steel prices have shown no quotable declines of late, but some lines are a shade easier. Thus while bars, shapes and plates are generally at 1.85 cents, Pittsburgh, there is some shading in plates. Black sheets are a trifle easier and there are perhaps slightly more irregularities in strips. Pipe seems to be holding perfectly. Tin plate business for the third quarter or second half has been put through very smoothly, at prices ruling in contracts about to expire and well specified against several weeks ago. Sheets and strips are a trifle lower than at their low points last December, while bars, shapes and plates are distinctly higher. The average of all finished steel products shows a slight advance in six months. For several months semi-finished steel has been going to preferred customers at about $1 a ton under the openly quoted market, and as mills have failed in their recent effort to re-establish the full prices the market is now quotable at $32 to $33 for slabs and billets and $33 to $34 for sheet bars.

Notes and Comment

DOWN TREND CONTINUES

While there remains considerable difference of opinion as to the future course of the stock market yesterday's activities were mainly on the downside, due to the fact that the majority of traders in the street expect a tighter money market as the month draws to a close. Another factor is the general assumption that the banking authorities want the brokers' loans total reduced at least $500,000,000 from the peak figure reported the week before last. Last week the aggregate loans to brokers by New York Federal Reserve member banks were reduced $135,000,000, or substantially one-third of the amount the banks would like to see clipped off the total. Such being the case, observers in the street say that the market must suffer two more convulsions of equal proportion to that experienced over the past 10 days, and in anticipation of this further correction there is a distinct inclination of the traders to remain on the side lines until the stuation develops definitely one way or the other. Bear traders are providing a much needed cusion as the list sinks these days and it is from these sources that a substantial volume of the buying witnessed on the recent dips has come. Shorts are not yet encouraged to the extent that they will hold their positions long as they have been so severely punished during the past two years that many of them are frightened into covering at the slightest sign of good buying. They have paid through the nose on Baldwin, Radio, General Motors, the airplane stocks and many others and seem hardly able to realize that they are at last having an inning in their favor even though it be a short one.

DODGE BROS. PREFERRED

Dodge Brothers preference stockholders who do not deposit their shares in favor of the Chrysler-Dodge merger plan, will either receive the Chrysler stock provided for them by the plan or they may demand payment in cash at the market price ruling immediately prior to the recent announcement of the merger proposal, according to a legal opinion made public today by the law firm of Root, Clark, Buckner, Howland & Ballantine, New York. In view of the fact that the merger proposal calls for a transfer of Dodge assets to the Chrysler Corporation through an exchange of stock and does not in any way constitute a liquidation of the company, the lawyers have also pointed out that there is no way open for calling the non-deposited preference stock for payment at the call price of 105 or for continuing dividends. Under the laws of Maryland, where Dodge Brothers is incorporated, the plan of exchange may become operative if two-thirds of the stockholders deposit their shares. The Chrysler Corporation, however, is not obligated to carry out the plan unless 90 per cent of each class of stock is deposited. Two positions are open to non-depositing stockholders. Active dissenters, according to the legal opinion, would be required to accept cash payments at a "fair value" to be fixed by the courts, but stockholders who fail to deposit their shares without formally dissenting to the merger plan will still be permitted to exchange for Chrysler stock.

WOOL TO CLOSE 10 DAYS

Notices have been posted in the mills of American Woolen Company in the Lawrence district announcing work will be suspended June 28 for the annual 10-day vacation.

COPPERS YIELD TO PRESSURE

Copper stocks have been under heavy pressure with the rest of the market past several days and some wide declines have been recorded in leading issues such as Anaconda, American Smelters, Greene Cananea, Calumet and Arizona, Kennecott and others, but statistics show there has been no change for the worse in the copper situation. It seems to be getting better. Consumption continues at a high rate, and surplus stocks of refined copper took another slump in May. The surplus is now down to 132,576,000 pounds, equal to less than one month's consumption. World production last month showed an increase, but the gain was moderate and was not out of line with the increased demand. Production of copper in May totaled 153,414 tons, against 143,427 tons in April and 139,114 in May, 1927, according to the American Bureau of Metal Statistics.

ERIE ORDERS 900 CARS

The Erie Railroad has ordered 500 steel box cars from Pressed Steel Car Company and 400 steel automobile cars from Standard Steel Car Company.

ASSOCIATED GAS

Net earnings of Associated Gas and Electric for the year ended March 31 rose to $18,010,919 from $13,950,819 the year before, a gain of 29 per cent. Gross earnings and other income were $40,525,236 against $30,649,400. Balance for dividends and depreciation, after preferred dividends of underlying companies and interest, was $8,182,572 against $5,993,759 the year before.

COMMONWEALTH POWER

Activity of general business in the territory served by Commonwealth Power Corporation system is indicated by increasing sales of electricity. Sales for May increased 8.40 per cent over a year ago, and 14.26 per cent for the five months of 1928.

BURLINGTON EARNINGS

Hale Holden, president of the Chicago, Burlington and Quincy, said net income for the first four months of 1928 was $8,364,146 after fixed charges, an increase of $2,145,395 over the 1927 period. Net income of the Colorado and Southern lines was $743,765, a decrease of $175,069 from a year ago. Estimated net operating income of the Burlington for May shows a decrease of $585,896.

COMBUSTION'S BOOKINGS

International Combustion Engineering has about $25,000,000 of business on hand in England and also is showing proportionate gains on the continent, George E. Learnard, president, said on his return from abroad. Reorganization of the French Company has been completed, taking in five leading industrialists in France. The company's foreign prospects were never better, he said.

NEW FINANCING CURTAILED

The decline in listed bonds the first of the week went so far as to place many of them in the bargain class, consequently a renewal of buying interest has developed to such an extent as to result in an upward trend in prices. Strength is especially noticeable in United States government issues and it is generally believed that the Federal Reserve System is again in the market. In spite of the present reaction in the bond market, most observers are of the opinion that the long time trend of bond prices will be upward. Although the heavy liquidation has been ascribed to high money rates, a sizable amount of it can undoubtedly be traced to selling for the purpose of strengthening margin accounts in the stock market. The volume of new financing has been curtailed to a minimum until more favorable market conditions prevail. The decline in the general average of prices in the bond list was given additional impetus by the closing of an unusually large number of syndicate accounts during the past few days. The termination of these accounts in almost every instance resulted in declines of three points or more from the original offering prices, and this clearly indicates the difficulties encountered in distributing low-rate coupon bonds to the puglic.—A. E. Masten & Co.

UVX OMISSION EXPECTED

Passing of the quarterly dividend of 50 cents due on Universal Pipe and Radiator common at this time was no surprise to the Street, as the market action of the shares had indicated some unfavorable action. The stock recently sold off from around 28 to below 16, but there was a little covering yesterday on the "bad news." The company was organized in 1923 as a consolidation of the Iron Products Company.

SUGAR MELTINGS LOWER

The Sugar Institute, Inc., reports total meltings by 15 refiners in the United States this year to June 9 amounted to 4,312,300,137 pounds, against 5,036,595,700 pounds a year ago.

OIL WELL SUPPLY INVESTMENT

Oil Well Supply Investment Company has called its outstanding 5½ per cent collateral trust notes for redemption on September 1 at 102 and accrued interest.

SINCLAIR OIL

In line with the experience of other integrated oil companies, Sinclair Consolidated Oil Corporation is obtaining better results from its marketing operations this year than last. The gasoline market this year is substantially better than at the start of the big consuming season of 1927 or the end of last year. Prices are improved substantially and as this is the major product of sale, Sinclair is getting a better profit return than it did a year ago. First quarter results were not on a profit basis, as might be expected from that seasonally small period and the fact that gasoline prices were only starting their upward move. Outlook is for continued good gasoline market through the big consuming season. Margin of profit to the refiner and marketer is being increased and with the expansion in sales continuing net return is expected to improve.

ATLANTIC REFINING

While no official figures will be available for several weeks, it is reported that Atlantic Refining Company will show earnings for the first six months of 1928 at a rate equalling about $18 per share on the common stock for the year, or approximately $9 a shore for the first half. This will compare with net loss of $1,477,419 reported for the like period of 1927.

SCALE BUYING IN RAILS

While there has been no indication of a definite upward trend in the rails the fact remains that good scale buying has been in progress in many of these stocks in recent sessions. Improvement in car loadings and prospects for better earnings in the coming months are influences which are most often discussed in connection with the carrier group. Atchison, New York Central, Canadian Pacific, Southern Pacific, Union Pacific and some of the northwestern roads appear to be most in favor for purchases on any further setback in the general market.

UNLISTED BONDS.

(Reported by Wells, Deane & Singer, Inc.)

INDUSTRIALS.

	Bid.	Ask.
Alan Wood I & S 6s '44	102¼	103
Conley Tank Car Eq 5½s	100	102
Continental Clay Prod 6s '47	91	95
Doubleday-Hill Elec 6½s '41	101¼	...
Eljer Co 6s '41	97	100
England Walton 5s '42	100	101¼
Follansbee Bros 5s '47	98¾	99½
Frick (H C) Coke 5s ser.	100	...
Fry Glass 6s '33	91	...
Glidden 6s ser.	100½	102
George Kehn Inc 5s '41	94	99
Guan & West 6s '58	94	95
Grant Bldg 7s '47	100½	101½
Hanna (M A) 6s '34	96¼	97½
Hale & Kilburn 6s '36	99	100
Hayes Ionia 6½s '32	98	101
H K Porter 6s	99½	100½
J & L Steel 5s '36	104½	105¼
Kaufmann Dept Store 6s '36	104	...
McClin-Marshall 5½s serial	102	...
Oakdale-McD St Rys 5s '34	80	...
Oil Well Sup new 5½s '52	101	102
Paramount Tr 6s '45	97	98
Penn Fed Corp 6s '46	105	...
Do ex-warrants	100½	...
Pgh Conn McK 5s '31	97	98½
Pgh Hotels 5½s '48	98½	99½
Pgh Parking Garages 6s '45	101	...
Pgh Steel 6s '48	101¼	102
Pgh Crucible Steel 5s '37	101	...
Pgh Valve Fdry 6s '42	99	102
Pgh Water Heater 6s '48	99	100
Quemahoning Coal 5s '37	84	92
Repub Carbon 5½s ser.	101	103
Shawingan W P 4½s	97¾	98½
Sloan & Zook Prod 6s '38	98	98½
South Pgh Water 5s '55	100	...
Do 5s '40	100½	101½
Spang-Chalfant 5s '42	97	98
Std Plate Glass 6s '30	97	99
Std Textile Prod 6½s '42	97	98½
Stanley Row Clark 6s '42	97	98
U S Dairy Food 6½s	99	101
U S Finishing 5s '39	98½	100
Weirton Steel 6s '39	103	...
Wheeling Traction 5s '29	90	92
Yale Elec 6½s '39	95	98
Wm Zoller Co 6s '42	101½	102
West Penn Trac 5s '60	97	98½
W Va O R R 6½s '42	99	101

PUBLIC UTILITIES.

	Bid.	Ask.
Ala Power 4½s '67	94¾	96
Ariz Edison 6s '45	101½	102½
Arkansas P & L 5s '56	96½	97½
Am La France F E 5s '56	98	100
Beaver Val Water 5s '32	97¼	98½
Fed Water Serv 5½s '57	104½	106
Georgia Power 5s '67	98¾	99
Hamburg A Line 5½s '33	99	...
Interstate Power 5s '57	95	96
Ia Neb L 5s '57	97	98
Jersey Cen P L 5½s '45	107	...
Kansas G Elec 6s '22	100	102
Louisville G El 5s '34	104½	105¼
La Pr & Lt 5s '57	95	96
Monon W P 5½s '53	100	101
Nebraska Power 6s 2022	112½	113½
Nor Am L & P 5½s '56	96	97
Nor St Power 6s '48	100	101
Ohio Valley W 5s '54	100	...
Okla Nat Gas 6s '46	99½	101½
Penn Cent L & P 4½s '11	92	93
Penn State Water 5½s '62	99	100
Phil S Co P & E 4½s '67	97	99
Potomac Ed 5s '56	99	101
Pub S E & G 4½s '67	98	99
Puget Snd P & L 5½s '49	102	104
Stand Gas & El 6s '51	103	104
Do 6s '66	103	104
Shen Val Water 6s '56	96	98
United Lt & Ry 5½s '53	98¼	99½
U S El L & P Shares A	35	36

Nation's Bank Clearings.

NEW YORK, June 16.—Bank clearings in the United States for the week ending June 14, as reported to Bradstreet's Journal, aggregated $12,182,496,000, as against $13,578,222,000 last week and $10,577,069,000 in this week last year. There is here shown a decrease of 10.2 per cent from last week, but a gain of 15.1 per cent over the like week a year ago. Canadian clearings aggregated $385,867,000, against $395,296,000 last week and $291,473,000 in this week last year. Following are the returns for this week and last, with percentages of change shown this week as compared with this week last year. (000 omitted):

	June 14	I. or D.		June 7.
New York	$7,883,000	I	25.9	$8,974,000
Chicago	707,600	D	5	894,000
Philadelphia	579,000	I	5.0	643,000
Boston	457,000	D	20.5	523,000
San Francisco	265,031	I	39.4	233,787
Los Angeles	232,402	I	23.6	210,989
Pittsburgh	182,648	D	9.4	203,591
Detroit	203,256	I	4.1	205,533
St. Louis	141,000	D	6.6	159,600
Kansas City	128,400	D	10.4	133,300
Cleveland	137,040	D	2.8	133,245
Baltimore	113,100	D	1.7	113,322
Minneapolis	84,580	I	6.6	91,313
Cincinnati	78,960	D	2.2	77,095
New Orleans	51,689	D	8.9	51,338
Buffalo	55,559			55,559
Atlanta	48,718	D	3.9	41,214
Dallas	47,950	I	2.8	44,108
Richmond	42,981	D	14.0	41,964
Seattle	54,851	I	13.2	55,716
Milwaukee	47,161	D	33.1	48,696
Omaha	46,572	I	9.8	47,151
Portland, Ore.	40,229	I	1.5	39,937
Louisville	39,253	I	2.6	35,688
Houston	31,503	D	.6	29,921
Denver	37,204	[illegible]	[illegible]	[illegible]
St. Paul	[illegible]	[illegible]	[illegible]	[illegible]
Oklahoma City	[illegible]	[illegible]	[illegible]	[illegible]
Wash'ton, D.C.	[illegible]	[illegible]	[illegible]	[illegible]
Newark, N. J.	[illegible]	I	30.8	[illegible]
Birmingham	[illegible]	[illegible]	[illegible]	[illegible]
Indianapolis	[illegible]	[illegible]	[illegible]	[illegible]
Nashville	[illegible]	[illegible]	[illegible]	[illegible]
Memphis	19,166	D	11.1	[illegible]
Savannah	16,233	D	12.4	15,267
Toledo	25,812	I	15.1	22,106
Jacksonv'e, Fla.	18,111	D	11.7	16,444
Oakland	21,980	I	20.3	22,811
Salt Lake City	17,683	I	10.8	19,672
Columbus	18,503	D	2.6	18,788
Providence	18,848	I	27.8	16,755
Rochester	21,680	I	39.3	23,290
Spokane	13,002	D	[illegible]	14,111
Fort Worth	11,373	D	2.5	12,578
Des Moines	9,880	D	8.8	11,601
Galveston	7,418	I	21.3	10,770
Wichita	8,836	I	8.5	9,218
Grand Rapids	8,890	D	4.2	9,279
Norfolk	8,435	D	6.8	9,605
Miami	2,876	D	34.8	3,205
Total U. S.	12,182,496	I	15.1	13,578,222
Outside N. Y.	4,299,496	D	.4	4,604,222
DOMINION OF CANADA.				
Montreal	$164,959	I	32.3	$174,839
Toronto	160,665	I	27.3	155,002
Winnipeg	60,243	I	36.3	65,455
Total	385,867	I	32.3	395,296

*Last week's.

Kaufmann Department Stores, Inc.

PREFERRED DIVIDEND No. 62.

Pittsburgh, Pa., June 13, 1928.

The Directors have declared a dividend of $1.75 per share on the Preferred Stock, payable July 2, 1928, to all holders of record June 20, 1928.

Cheques will be mailed.

OLIVER M. KAUFMANN, Treasurer.

ROUND TABLE of BUSINESS

By GEORGE H. SNYDER.

THE Harbison-Walker Refractories Company is engaged in a large scale modernization and expansion program which marks a virtual revolution in its production methods. Within the past year it has expanded west of the Mississippi through the acquisition of another company. Harbison's connections with several of its large customers have also been strengthened through the purchase by them of blocks of Harbison stock.

OLD intermittent kilns for burning fire bricks are being replaced with recently developed continuous kilns which make substantial reductions in costs possible. Several of these will be in operation shortly. If they prove to be up to expectations, all of the company's plans ultimately will be modernized. Two continuous kilns at Clearfield, Pa., and two at Templeton, Pa., are practically completed.

EXCLUSIVE rights for the use of patents on continuous kilns for burning silica brick in this country have been secured from the German owners and a kiln is being built at the East Chicago plant. Kilns of this type also will be built at the Mt. Union, Dowington, Pittsburgh and Birmingham plants, and an entirely new plant is being built at Baltimore for the production of basic brick. Last September Harbison-Walker bought the Walsh Fire Clay Products Company, of St. Louis. This company has the largest plant in that district. The purchase increased Harbison's capacity by 10 per cent.

THE present dullness in most of the industries which use fire brick has had only a moderate effect on Harbison-Walker's sales. Comparatively little fluctuation is shown in the volume of business. Steel companies usually take advantage of the inactive periods to reline furnaces while in their busy times they require fire brick for repairs.

GREATER net profit was shown in the first quarter of this year than in the corresponding portion of 1927. Estimated net profit for the three months ended December 31, 1928, was $1,020,000, which was equivalent to $2.71 a share on the 360,000 shares of common stock after deducting dividends on the preferred stock, compared with $979,000, or $2.59 a share in the first quarter of 1927. In each year since 1924 a moderate gain in earnings has been shown. Earnings per share on the common stock amounted to $10.65 in 1927 and to $10.61 in 1926.

AT the last annual meeting, four new directors were elected to the board. Each of these represents a large user of Harbison-Walker products which has secured an interest in the company through the ownership of stock. Joseph Dilworth represents the Mississippi Glass Company. A. B. Clements represents the American Arch Company which makes locomotive fire boxes. His company is one of the largest customers. J. St. C. Brookes represents the Continental Shares Corporation of Cleveland. He is also a director of the Koppers Company and the Republic Iron and Steel Company, both of which are users of fire brick. Richard K. Mellon represents the Mellon interests on the board.

HARBISON-WALKER will be able to meet the expenses of its modernization and expansion program without recourse to any new financing. It is in excellent financial shape. With physical properties valued at $34,030,000, it has no funded debt. On December 31, cash alone exceeded current liabilities of $1,452,324. Current assets amounted to $8,163,671. This item does not include $6,924,414 in investment securities, most of which are readily liquefiable. Included in these investments were 20,000 shares of United States Steel Corporation common stock.

Turpentine and Rosin.

SAVANNAH, June 16.—Turpentine firm at 12½c; sales, 217 casks; receipts, 579 casks; shipments none; stock, 16,273 casks. Rosin firm; sales, 411 barrels; receipts, 1,997 barrels; shipments none; stock, 92,043 barrels. Quote—B, $8.00; D, $8.05; E, $8.10; F, $8.25; G, $8.25; H, $8.25; I, $8.25; K, $8.30; M, $8.35; N, $8.50; WG, $9.25; WW, 10.25; X, 10.25.

He Had $1,000 to Invest

He wanted Safe Securities, with a reasonably Good Yield and fair Prospects of Appreciation. Also he wanted Diversity!

We Placed His $1,000 in 68 High-Grade Issues

Does that seem impossible? It was done in this way:—We purchased for him shares in

U. S. Electric Light & Power Shares, Inc.

This gave him a participating interest in 68 of the strongest Electric Utility Companies of the Country. This met all his requirements.

WELLS, DEANE & SINGER,
INCORPORATED
COMMONWEALTH BLDG., PITTSBURGH

WHEAT RALLY FAILS TO HOL[D] PRICES SLI[P]

Bearish Weather Influ[ence] Supplemented by Repo[rts of] Larger Canadian Crop

CHICAGO, June 16.—(AP.)—[Pro]picious weather conditions [for] spring wheat today more than [over]came the market effects of [de]sirable rains in the winter [wheat] harvest region Southwest. A v[igor]ous rally which the market s[taged] in the last hour failed to last.

Closing quotations on wheat [were] unsettled, ⅞ to 1⅜c net lower, [corn] finished unchanged to ⅜c up, [oats] at ⅛c to ½@⅝c advance, and [pro]visions unchanged to a rise of [...]

Supplementing the bearish [influ]ence of welcome downpour[s in] Canada and of better moisture [con]ditions over parts of dom[estic] spring wheat territory were [...] dealers' estimates that the C[ana]dian wheat area this year is 2,0[00,000] acres larger than last year [...] that Canadian farmers still [have] 12,220,000 bushels of wheat t[o be] marketed. It was also estin[nated] that the 1927 Canada wheat [crop] amounted to 444,000,000 bushel[s, a] total of 33,000,000 bushels in e[xcess] of the official figures.

Meanwhile, Liverpool wheat [quo]tations today were lower than [...] and very little was heard of [...] new export business at the Gu[lf of] Mexico. Moreover, houses with connections southwest [were] on the selling side of the ma[rket]. Under such circumstances, [bulls] found themselves unable to [make] any permanent headway, de[spite] news of wet fields in Kansas [and] elsewhere southwest together [with] a forecast which suggested fu[rther] moisture unwelcome at this [time] for winter wheat.

Good demand from shippers [and] industries for immediate suppli[es of] corn and oats had a strengthe[ning] effect on the price of future [de]liveries besides, a further decr[ease] of the corn visible supply tota[l on] Monday was looked for.

Provisions derived firmness [from] the fact that hog receipts appe[ar] likely to show a decrease after [last] week.

	Open.	High.	Low.	Close.
Wheat				
July	1.36¾	1.38	1.36½	1.36¾
Sept.	1.42	1.43	1.41¾	1.41¾
Corn				
July	1.01	1.02¼	1.00¾	1.02
Sept.	98⅝	99⅝	98⅛	99½
Dec.	86	86½	85⅝	86⅜
Oats				
July, old.	52¼	53⅜	52⅜	53
July, new.	53⅛	54⅛	53	53⅜
Sept. new	45⅝	46⅛	45⅛	46
Dec.	47⅛	47⅜	47⅛	47½
Rye				
July	1.22⅛	1.22⅛	1.21⅛	1.22
Sept.	1.17½	1.18½	1.17⅞	1.18
Dec.	1.17⅛	1.18⅛	1.17	1.17⅛
Lard				
July	11.62	11.70	11.57	11.67
Sept.	11.95	12.02	11.92	12.02
Oct.	12.12	12.17	12.07	12.17
Ribs				
July	12.30	12.30	12.30	12.30
Sept.	12.50	12.50	12.50	12.50
Oct.	12.37	12.37	12.37	12.37
Bellies				
July	13.70	13.70	13.70	13.70
Sept.	14.10	14.10	14.00	14.10

Wheat—No. 2 hard, $1.41¾. Corn, [No.] 2 mixed, $1.01¼@1.02¼; No. 2 ye[llow] $1.03@1.03½. Oats, No. 2 white, [...] 70¼c; No. 4 white, 57@64¼c. Rye—[not] quoted. Barley, 90c@$1.02. Timothy [seed] $4.00@4.75; clover seed, $19.75@27[...] Lard, 11.60c; ribs, 12.50c; bellies, 13.7[...]

MINNEAPOLIS, Minn., July 16.—[Flour] unchanged; shipments, 39,090 barrels. [Bran] —$30.50. Wheat—No. 1 northern, $1.[...] July, $1.36¾; September, $1.37½; De[cem]ber, 1.39¾. Corn—No. 3 yellow, 1.[...] 1.02. Oats—No. 3 white, 64⅛@6[...] Flax—No. 1, $2.33¼@2.38¼.

Toledo Seed Market.

TOLEDO, O., June 16.—Wheat—C[ash] No. 2 red, $1.74@1.75. Corn—Cash, N[o. 2] yellow, $1.09@1.10, cash, No. 3 ye[llow] $1.08@1.09. Other grains and seed [un]changed

Butter, Eggs and Cheese

PHILADELPHIA, June 16.—Butter, [...] grades, 46@49c; 92 score, 45c; 91 s[core] 44c; 90 score, 43½c; 89 score, 41¼c. [Live] poultry, fowls, not leghorns, 26@28c; [leg]horn fowls, 20@23c; broilers, Plym[outh] Rocks 2½ pounds or over, 40c; Rhode [Is]land Reds, as to size, 30@33½c; legh[orn] broilers, 2 pounds or over, 30@32c. [Other] articles unchanged.

NEW YORK, June 16.—Butter—Ea[sy]. Receipts, 6,051 tubs. Creamery, hi[gher] than extra, 44½@45c; extra (92 sc[ore]) 44c; first (88 to 91 score), 42@43¾c.

Eggs—Firm. Receipts, 20,676 case[s].

Cheese—Steady. Receipts, 195,214 pou[nds].

Poultry—Live by freight, not quoted[;] express, unchanged. Dressed, steady, [un]changed.

CHICAGO, June 16.—Butter—Unchan[ged]. Receipts, 19,168 tubs. Eggs—Unchan[ged]. Receipts, 24,361 cases.

Poultry—Alive, steady. Receipts, [...] cars; prices unchanged.

Cottonseed Oil Market

NEW YORK, June 16.—The cotton[seed] oil market was dull and slightly easier, [due] to week-end liquidation and scattered [sell]ing influenced by the reaction in cot[ton on] bearish interpretation of the boll we[evil] report and irregularity of grains. [Re]finers absorbed July offerings on the [de]cline. Final prices were generally 1 [point] higher to 6 points lower. Sales, 5,500 [bar]rels. Prime crued nominal; prime s[um]mer yellow, spot, 10.00; July closed, 10[...] September, 10.45; October, 10.52; De[cem]ber, 10.54; January, 10.50.

NEW YORK Official Quotations STOCKS

DULL SESSION FAILS TO SHOW STOCKS' TREND

Extreme Irregularity Brought About by Indecision in Speculative Circles.

By BROADAN WALL,
Universal Service Financial Expert.

NEW YORK, June 16.—At the close of the dullest half-session in many weeks, it was difficult today to discern any definite tendency in the stock market. Transactions barely exceeded the million-share mark and final quotations disclosed extreme irregularity. It was a typical end-of-the-week market, but disclosed the indecision which prevails in speculative circles. This attitude spread to the commodity markets, and wheat and cotton sold off. Quietness ruled in the foreign exchanges.

An early selling wave in stocks failed to carry far, although some of the pivotal issues got down close to the bottom levels of the Tuesday smash. Radio, in fact, broke to a new low for the movement, a fraction above 160, on knowledge that considerable support in the stock has been withdrawn with the departure for Europe of an individual very prominent on the up side. General Motors, however, furnished some encouragement when it held about a point above its previous low, and this initiated some recovery in the entire list. Radio advanced about five points from the low to close at a net loss of a point. Motors closed up more than a point for the day, but it was apparent that the issue did not respond briskly to the series of bullish news, including record May sales and intimation that earnings in the first five months of this year have been around $7 per share.

BREAK EXTENSIVE

Break in the market since the highest prices were reached has been quite extensive and has substantially sobered the wild speculative enthusiasm which formerly prevailed. Paper profits have been materially reduced and more serious consideration is being given to the fundamentals which inevitably had to win out. Even if the federal reserve is "artificially" tightening the money, the fact is that there is little likelihood of easier rates for some time in the future, barring the temporary periods when immediate causes may effect a 5½ or 5 per cent rate. It will be interesting to note whether the reserve authorities will take measures to offset a lower rate the early days of this week.

Public utilities were outstanding strong spots yesterday, reflecting the favorable attitude of the industry toward Hoover's nomination. He is known as a sound constructive worker and his interest in public utility problems and his knowledge thereof induced considerable buying on the theory that if elected he will prevent any undue interference with the utilities.

A factor which is the subject of much study by economists is whether the stock market's recent performance will have serious influence on buying of luxuries and automobiles.

The Money Market.

Following are the comparative figures issued by the Pittsburgh Clearing House yesterday covering the day and the week.

	Exchanges.	Balances.
Yesterday ...	$39,590,597.12	$19,124,588.29
Week ago....	28,322,114.93	12,265,807.06
Year ago....	31,529,237.69	15,704,777.13
For the week.	195,817,458.03	84,653,705.32
Prev. week.	192,526,414.82	79,092,996.90
Same wk.1927	212,148,090.31	94,904,738.67

Rediscount Rate.

The discount rate of the Federal Reserve Bank of Cleveland on all classes of paper is 4½ per cent.

Foreign Exchanges.

NEW YORK, June 16.—Foreign exchanges steady; quotations in cents: Great Britain, demand, 487 13-16; cables, 488 3-16; 60-day bills on banks, 484⅛. France, demand, 3.92⅛; cables, 3.93⅛. Italy, demand, 5.26; cables, 5.26⅛. Demand—Belgium, 13.96; Germany, 23.88; Holland, 40.31½; Norway, 26.75; Sweden, 26.82½; Denmark, 26.81; Switzerland, 19.27½; Spain, 16.56; Greece, 1.30; Poland, 11.25; Czecho-Slovakia, 2.96⅛; Jugo-Slavia, 1.76; Austria, 14.08; Rumania, .61⅛; Argentina, 42.58; Brazil, 12.00; Tokio, 46.60; Shanghai, 66.50; Montreal, 99.74.

How the RESERVE FUND Protects FIXED TRUST SHARES

FROM the very beginning, the income derived by holders of FIXED TRUST SHARES is protected and stabilized against possible depressions. As each unit is created, one dollar per share, equal to a full year's dividend coupons, is placed in the trustee's hands. This is steadily increased from earnings until the fund reaches $1.50 per share.

If every one of the 30 great underlying companies were to pass all dividends for one and one-half years, regular dividends would continue to holders of FIXED TRUST SHARES for that period.

Such a contingency has never come true, and probably never will, but the protection is always there!

Send for complete information and booklet.

S. M. Vockel & Co.,
DIAMOND BANK BLDG.
MEMBERS
New York Stock Exchange
Pittsburgh Stock Exchange
New York Curb Market (Associate)
ATLANTIC 7372

NEW YORK STOCK QUOTATIONS

Stock. An. Div. Rate, $	Sales.	Open.	High.	Low.	Last Sale.	Net Change.	Clos'g Bid.
A							
Abit P&P 4	800	60½	61	60⅛	60⅞	...	61
Do pfd 6..	100	102	102	102	102	...	102
Ad Rumely	3100	37	38	36	37½	...	37
Do pfd ...	200	51	51	51	51	+ ¾	51
Ahumuda L	1700	3⅞	4	3⅞	4	...	4
Air Red 2..	600	63	63	62½	62½	½	62⅜
Ajax Rub .	1200	8	8¼	8	8	...	7⅞
Alaska Jun.	2300	3½	3½	3½	3½	...	3⅜
A Ch & D 6	2700	169¾	169¾	166¼	169	+1	168
Allis-Ch 6..	200	118	118	118	118	...	117½
Amal Leath	200	11⅛	11⅛	11	11	— ⅜	11
Am Corp 2.	900	32	32¼	31⅛	32¼	+ ⅝	32
Am Ag Ch.	800	19	19	18⅞	19	— ⅛	19
Do pfd ...	400	62¾	62¾	61⅝	61⅝	—1⅜	62½
Am Bk N 2	700	110	110	110	110	—4	109
Am B Sug p	600	60⅞	61	60⅞	61	+4⅛	59
Am B Mag.	2800	32¾	32¾	30⅝	32⅛	+ ⅛	32⅛
Am B S Fdy 1.60‡	500	42⅞	43	42⅞	43	+ ½	42¼
Am B Bov.	1000	16½	16½	16⅛	16⅜	— ¼	16
Am Can 2..	9400	83¼	84	82½	83¾	+ ½	83½
Do pfd 7..	300	142	142	142	142	+1⅜	140¼
Am C&F 6.	1200	97¾	98	97¼	97⅝	— ⅜	97½
A Drg S .80	3500	12¾	13	12⅝	12⅞	...	12¾
Am Expr 6	400	183	185	183	185	...	185
A For Pow.	7300	33	34⅞	32	34½	+1½	34⅜
Do pfd 7..	100	106½	106½	106½	106½	+ ¼	106
Do 2nd pf7	1500	92½	94⅞	92½	94⅞	+3⅛	94½
Am H Pd 3	700	75	75	73¼	74¼	—1⅝	74½
Am Ice Sec 2½‡	600	37	37⅛	36¼	36¼	— ¾	36¼
Am Intntl2	7400	94½	95½	92	94½	— ½	94½
Am L Fr..	100	5¾	5¾	5¾	5¾	— ¼	5¾
Am Lin Oil	8000	112½	113¾	111⅛	113½	—1	112⅜
Do pfd 7..	500	120	120	120	120	...	118
Am Loco 8	300	101	101	100½	100½	— ½	100¼
Am Metal 3	400	45⅝	45⅝	45½	45⅝	— ⅞	45⅝
Do 6% p 6	100	115	115	115	115	+1½	114
Am P&L 1†	2200	75⅜	77	75¾	77	...	77¼
Am Repub.	700	56⅛	57⅜	55¾	57⅛	+ ⅝	57
Am Saf Raz 4¼ ‡	900	60	60	59⅞	60	—1¾	59¾
Am Seatg 3	100	36	36	36	36	— ½	36
Am S & C.	100	5	5	5	5	+ ⅛	4⅞
Am S & R 8	5000	187¼	188	186¼	188	+ ¼	188
Do pfd 7.	100	135	135	135	135	+1	135
Am Stl F 3	1300	53⅛	53⅜	53	53	— ¼	53
Do pfd 7.	...	111	111	111	111	— ⅞	110¼
Am Sugar.	800	72⅜	72⅜	71⅛	71½	— ½	71¼
Am Sumat.	1400	55	55	53	54	—1	53½
Am T&T 9.	2400	179⅞	179⅞	178	179	+ ⅛	178¾
Do rights.	10900	12	12⅜	12	12⅜	+ ⅛	12⅛
Am Tob 8.	200	154⅛	154⅛	154⅛	154⅛	— ⅞	154
Do B 8...	600	155	155	155	155	+ ⅞	154
Am W W.	200	56½	57	56½	57	—1	57
Am Woolen	400	19⅝	20½	19⅝	19⅝	— ⅛	19⅝
Am W P ct	300	11⅞	11⅞	11⅞	11⅞	— ⅛	11½
Am Z & L	1300	23	23¼	22⅞	23¼	+ ¼	23½
Do pfd ..	300	83¼	84	83¼	84	...	85
Anacon C 3	4900	64⅝	65	64	65	+ ¼	65
Arch DM 3	1100	84⅜	84⅜	83	83½	+2½	83½
Arm D pf 7	100	93¾	93½	93½	93½	...	93¾
Arm Ill A.	3900	17⅞	17⅞	17⅜	17⅞	— ⅛	17¾
Do B ...	7900	10⅛	10½	10	10½	...	10⅜
Arnold Con	1100	39¾	40	39¼	40	...	40
A D G 2½	400	41¼	41¼	41⅛	41⅛	...	41¼
Asso Oil 2.	...	45⅛	45⅛	45⅛	45⅛	...	45⅛
A T &SF10	800	188	188	187	187⅞	+ ⅝	187
Do pfd 5.	500	107½	107½	106¾	107	— ⅛	106½
Atl C L 10.	800	171¼	171¼	171¼	171¼	—1¾	171⅛
A G & W I	4800	50½	50½	46⅝	48	—2⅝	48
Do pfd 3.	100	50	50⅞	50⅞	50⅞	— ⅜	50
Atl Ref 4..	2900	126	126⅞	124⅛	126¼	+ ⅝	126
Atlas P pf6	...	108½	108½	108½	108½	...	108¼
Austin Nich	300	6¾	6¾	6¾	6¾	...	6½
Auto Sal C	400	9⅛	9⅛	9	9	...	9
Auto S RA3	200	46	46	46	46	+ ¾	45
B							
B & O 6...	1300	106½	107	106⅝	106¾	+ ½	106⅝
Do pfd 4.	100	80¼	80¼	80¼	80¼	+ ¼	80
B & Aro3½	300	63½	63½	62¼	62¼	—1¾	62¼
Bk Manh16	...	780	780	780	780	—10	775
Barker Brs	100	32	32	32	32	...	32
Barnet Lea	100	27	27	27	27	+ ¼	26⅝
Barn A2½*	100	21⅞	21⅞	21⅞	21⅞	— ⅛	21½
Do B 2½*	100	20⅜	20⅜	20⅜	20⅜	+ ⅛	21
Bayuk Bros	600	106½	106½	106	106	—2⅜	106
Do 1st pf7	...	108¼	108¾	108¼	108¼	+ ½	108
Beacon Oil.	1500	16⅝	16⅝	16⅜	16⅜	— ⅛	16
B N P 2.40‡	800	74	74	73	73	...	73
Beld Hem 2	100	16⅝	16⅝	16⅝	16⅝	— ⅞	16½
Belgian N Ry							
Do pr p4.12	200	89	90	89	90	+1	90
Beth Steel..	1700	54¾	54⅞	54⅛	54⅞	— ¼	54⅝
Do 7% pf7	100	118⅝	118⅝	118⅝	118⅝	—1¼	118½
Bloom'dale.	100	34½	34½	34½	34½	...	34½
Bon Ami....	200	68⅞	69	68⅞	69	— ¼	69
Booth Fish	800	7¼	7⅜	1⅞	1⅝	— ⅛	7¼
Do 1st pf.	100	47½	47½	47½	47½	— ½	47
Borden 6....	200	158½	159	158½	159	— ½	159½
B & M R R	200	78	78	78	78	+3	75
Briggs Mfg	8600	33⅞	34¼	33⅞	34⅛	+ ½	34
British Stl.	300	6	6	6	6	— ¼	5
Bkln Ed 8.	100	243¼	243¼	243¼	243¼	—1¾	144
Bkln Man 4	2200	60	61	59⅝	61	+ ⅝	60
Bruns Term	1500	32⅞	33⅞	32	33⅜	+1⅞	33
Brun B C 3	200	40½	40½	40½	40½	— ⅛	40⅜
Bucy & E 1	500	35⅝	36	35⅝	36	...	36
Do CV pf	2000	44⅛	44⅛	43½	43½	—1	43½
Burns B B	100	38	38	38	38	— ⅛	37½
Do pref 7	...	106¼	106¼	105½	105½	— ½	105½
Bush Tm 2†	100	54	54	54	54	+ ¾	54½
Do deb 7	...	108⅜	108⅜	108⅜	108⅜	—1⅛	108⅛
But C & Z	300	7	7	7	7	— ¼	6⅞
Bu & Sup 2	300	12	12	12	12	— ¾	12
Butterick ..	200	48	48	48	48	—2	47⅝
Byers A M	2000	97	97	95¼	97	+ ½	97
By-Prd 2..	200	67¾	67¾	67¼	67¼	...	67¼
C							
Cal Pck 4.	1000	71	71½	70⅝	71½	+ ½	70½
Cal Z X Ld	1000	3½	3½	3¼	3¼	— ½	3⅜
Cal &Ariz 6	200	94	95	94	95	+1¼	94⅝
Cal & H 2.	400	22¼	22½	22	22¼	+ ½	22⅛
C Dy G A 3	2200	75⅞	76⅞	74½	76⅞	+ ⅝	77⅛
Can Pac 10	2600	201	201¾	200	200¾	+ ¾	200¼
C C & O 4	...	95¾	95¾	95¾	95¾	+1	93⅞
Case Th M6	400	302	302	296	301	+ ½	302
Cnt A Stl 2	3000	32¼	33¼	32¼	33¼	+ ¾	33
Cnt R Mpf7	...	86	86	86	86	+4	83
Cer De P 4	1600	69⅝	69⅞	69	69⅞	...	69¼
Cert-Teed 4	1500	45¼	45⅜	44⅝	45	— ⅝	45
Chand Cl M	600	8⅛	8⅛	8	8	— ⅝	7⅝
Do pref.	500	15⅞	15⅞	15¼	15⅞	— ½	15½
Ches Crp...	300	67	67⅝	67	67⅝	— ⅛	67
Ches & O 10	700	182½	182½	182	182	—1¼	181⅝
Chi & Alt..	300	9	9½	9	9½	+ ⅜	9⅛
Do pref.	400	12½	12½	12½	12½	...	12½
C & Est Ill	100	43¼	43¼	43¼	43¼	...	43¼
C Gt Wst.	300	11	11¼	11	11¼	— ¼	11
Do pref.	1000	23	23	22½	22½	— ½	22½
C M & St P	2000	32⅜	32⅜	31½	31⅜	— ¾	32
Do pref..	2800	42	42⅜	41½	42⅜	— ¼	42¼
Chi Nwtn 4	600	80¼	80⅜	80	80⅜	...	80⅜
C Pne T. 6	200	120½	120½	120½	120½	—2½	120½
C R I & P 6	600	110⅜	111½	110½	111½	— ½	111
Chick Cot O	200	47	47	47	47	+1¾	45¼
Childs 2.40.	100	44	44	44	44	...	44½
Chile Cp2½	800	42	42	41⅝	42	...	42
Chrysler 3.	17800	67¼	68⅜	66⅜	67¾	+ ¼	67½
Do rghts..	21800	1⅞	2	1¾	1⅞	+ ⅛	1⅞
Sity St B..	1000	96	96	95¾	96	...	95⅞
Cluet Pdy 5	300	80	80⅜	80	80⅜	+ ½	80
Coca-Cola 6	400	157	158½	157	158½	+ ½	158⅛
Col & Aik 4	1800	67	67	66	66½	—1	66
Do pfd 7.	200	98	98	97½	97½	+ ½	97¼
Col F & I.	2800	63½	64	62½	63½	+ ½	63½
Colum Crb4	600	81¼	82	81	82	— ½	82
Col G&E 5.	3800	107⅜	107⅝	103⅛	106	+ ¼	105⅝
Com Cr pf 2	...	25	25	25	25	...	24⅜
Do pfB1¾	...	26½	26½	26½	26½	...	25
Do 1stp6½	...	90	90	90	90	—1	90
C In Tr3.60	500	62¼	63	62¼	63	—2	62¼
Do 6½% pf	100	92⅝	92⅝	92⅝	92⅝	...	92⅜
Com Solv 8	500	149⅜	149⅜	149	149	—1½	149
Com P 3‡..	1800	70⅝	72⅜	70¼	72⅜	+ ¼	71
Congoleum.	2500	22⅝	23	22½	22⅝	— ⅛	22⅝
Consol Cig7	100	87	87	87	87	+ ⅜	87
Con Gas 5..	11200	145⅝	147	145	146	— ⅛	146
pfd 5.	100	101⅛	101⅛	101⅛	101⅛	— ⅛	101
C R R C pf6	200	78⅛	78⅛	78⅛	78⅛	+ ⅝	77
Cons Textile	500	3⅜	3½	3⅜	3⅜	— ⅛	3¼
Cont A 1.20	200	27½	27½	27½	27½	+ ⅛	27⅛
Do B .60..	1200	14½	14½	13½	13¾	+ ⅝	13⅝
Cont Bak A	400	31	31⅛	31	31⅛	+ ⅜	31
Do pfd 8.	200	79	79	78½	79	...	78
Cont Can 5	1600	95⅝	96¼	94	96¼	...	95⅜
Cont Ins 2.	1000	79⅝	79⅝	77⅝	79	— ⅝	79
Cont M .80.	600	11⅝	11⅝	11½	11⅝	— ⅛	11½
Corn Pr 3‡	700	70⅝	71	70½	71	...	70⅛
Crucible St5	400	82½	82⅝	82½	82½	—1	82½
Cuba Co ..	700	25⅝	25⅝	24½	24½	— ½	24
Cub Am S.	800	19⅝	19⅝	19½	19½	— ⅜	19½
Cudahy P 4	100	64⅛	64⅛	64⅛	64⅛	+ ⅛	64
Curtis Aer 1	3500	98	100½	95¼	99⅞	+ ⅞	99½
Cut HM3.25	400	53	53	52½	53	...	52
D							
Davison Ch	500	44	44	43¾	43¾	...	43⅝
Deben $2.18	200	44⅜	44⅜	44⅜	44⅜	+ ¼	44
D L & W7‡	200	134	134	134	134	— ½	133⅜
Devoe & Rey							
Do A 2.80‡	200	50½	50½	50¼	50¼	— ¼	50
Dodge Br A	1300	13½	13⅜	13⅛	13⅜	+ ⅛	13⅜
Do pfd 7.	2400	66⅛	67	65⅛	67	+ ⅝	66⅜
Do ct	1000	13⅜	13⅞	13⅜	13⅞	...	13⅜
Do pfd ct.	1000	66⅜	67	66⅞	66⅝	...	66⅝
Dome Min 1	200	9	9	9	9	+ ⅛	8⅞
Drug Inc 4.	1200	95¼	95¼	93½	93½	+ ½	93½
Dunhil Int4	100	60¾	60¾	60¾	60¾	+ ¾	60
Dupont 10.	3400	360	363½	360	363½	—2½	361½
Do deb 6.	100	117½	117½	117½	117½	— ½	117½
E							
East Ko 8‡	500	172¼	172¼	172¼	171½	—3	170
Eaton Axl2	700	35¾	36	35¼	36	— ¼	36
Eisnir pf 7	...	90	90	90	90	...	89
El Auto L 6	300	181	181	178½	178½	—1⅝	176
Do new ..	1200	69½	69½	68⅛	68⅛	—1⅛	68
Elec Boat.	1800	13⅝	13⅝	13½	13⅝	— ⅛	13⅝
El P&L .25	4500	34⅜	35½	34¼	35½	+ ½	35⅛
Do pfd 7.	200	108	108	107	107	— ½	106⅜
El St Bat 5	1400	74⅜	74½	73⅝	74½	— ¾	74½
Em Brtg A	100	10⅞	10⅞	10⅞	10⅞	— ⅜	10
Eitg Sh 2½	1100	36½	38⅜	36½	38⅜	+ ⅝	37⅝
End John 5	100	78⅜	78⅜	78⅜	78⅜	...	78¼
Eng P Serv	500	37⅝	37⅝	37½	37½	— ⅛	37½
Equit Tr 12	...	500	500	500	500	—15	495
Erie R R .	1300	51¾	51⅞	51⅛	51⅞	+ ¼	51⅞
Do 1st pf.	100	51⅛	51⅛	51⅛	51⅛	...	51⅛
F							
Fairbk M 3	100	38	38	38	38	+ ¾	38
Fed Lt & T 1.40‖	200	53½	53½	53½	53½	— ½	53
Fed M .80†	200	19½	19½	19½	19½	— ¼	19¼
F P F Ins.	1200	79⅝	79⅝	78⅛	79	—1	79
Fth A B .64	...	12⅝	12⅝	12¼	12¼	—1⅜	12⅛
F N St 37½	700	32⅛	34	32⅛	34	+1⅞	33
Fisk Rub..	600	13	13	13	13	— ⅛	13
Fleish Co 3	2800	67	67½	66½	67½	...	67
Found Co .	100	43	43	43	43	— ½	42½
Fox Film A	1200	76	76⅜	75⅛	76⅜	+ ⅜	76¼
Frpt T 5½‡	700	66½	67¼	66⅜	67¼	+ ¾	67
G							
Gabriel S A	200	17⅜	17½	17⅜	17½	...	17¼
Gard Motor	600	10½	10½	9⅞	9⅞	— ⅝	10
G A Tk C 4	200	69⅞	69⅞	69⅞	69⅞	— ⅜	68½
Do pfd 7.	100	110¾	110¾	110¾	110¾	+1⅜	110
Gen Asphlt	1700	71¾	72¼	71⅛	72¼	+ ⅛	71½
Do pfd 5.	500	115	115	114	114	—2	113
Gen Cable.	200	24½	24⅝	24½	24⅝	— ⅜	24½
Do A 4...	600	64½	64⅞	63⅜	63⅝	—1⅝	66⅝
Gen Cig 4.	400	62½	62½	61½	61½	—2	62¼
Gen El 5‡.	5200	145½	146½	145	146⅜	—1⅛	145½
Do spe .60	200	11¼	11¼	11¼	11¼	...	11⅜
Gen G & El A 1½	500	43⅜	43⅜	43⅜	43⅜	+1⅜	43
Do B 1½..	100	52	52	52	52	+1	51
Gen Mo 5.4	25000	177½	178⅞	175½	178⅜	+1⅛	178¾
G O Ad A 4	100	54	54	54	54	+ ¼	53½
Do ctfs 2.	1400	39	39	38¼	38⅝	— ⅜	38½
G Ry Sig 5	1300	87½	87½	86⅛	87⅛	— ⅜	87½
G Refrac 3	600	50¼	51¼	50¼	51¼	+ ¾	50½
Gil S Raz 5	2000	99½	100	98⅜	100	...	100
Gimbel Bro	3500	55⅞	56⅝	55	55⅜	— ⅝	55¼
Do pfd 7..	100	101	101	101	101	...	100⅜
Glidden Co.	3600	22	22½	21⅝	22⅛	— ⅛	22
Gold Dust 3	1800	91⅜	92½	88½	91	...	91
Goodrich 4.	4200	74⅛	74⅞	72⅜	73¼	— ¾	73¼
Gdyr T&R.	4200	49⅛	49⅛	48½	49	— ⅝	49
Do 1 pfd 7	100	94⅞	94⅞	94⅞	94⅞	+1¼	94½
G Sk H2½†	200	77	77½	77	77½	— ½	77⅞
Gould CprA	100	8	8	8	8	— ⅝	7⅜
Grahm PM.	11500	30	30	28¼	29⅝	— ⅜	29½
Granby Cp4	1800	52	52⅝	51⅛	52	+ ½	52
Grd Union	100	29	29	29	29	— ⅛	28⅞
Do pref.	400	49	49	48½	48½	— ⅜	48½
G NOctf1½	500	20⅛	20⅛	20	20⅛	— ⅛	20⅛
Gt Nor pf 5	900	99	99	99	99	...	98⅞
Gt W Sg2.80	200	34⅜	34⅜	33⅜	33⅜	— ⅜	33½
Do pf 7.	...	117	117	117	117	+ ⅜	116½
G B & W 5	...	80	80	80	80	—5	80
Gr Can Cp1	4500	95⅛	96½	94	95⅝	...	95⅛
Gulf Mobile	800	46	48	45	48	+2	47
Gulf St Stl	100	59⅛	59⅛	59⅛	59⅛	...	59
H							
HckWpf1¾	...	35	35	35	35	...	24⅞
DopfA1¾	...	27½	27½	27½	27½	— ½	27½
Han 1st pf	...	60	60	60	60	+ ½	59½
Hart B 1.20	100	18⅛	18⅛	18⅛	18⅛	—1	19
Hershey ..	400	57	57	57	57	...	56
Do pfd 4	400	76	76	75⅝	75⅝	— ⅜	75½
Do pr pf6	100	102½	102½	102½	102½	+ ¼	102¼
H'hld Pd4‡	200	67	67	67	67	— ½	66½
Houst Oil	1200	127¼	128	125¼	127	— ¼	127
Howe Sd 4	500	56⅛	56⅛	55	55	+ ⅛	54½
Hd & M 2½	800	57	57	56	56⅝	—2¼	55½
Hud Mot 5	9000	81⅛	82¾	81⅛	81⅝	—1¼	81½
Hupp M1.40	1000	55	55⅛	53⅝	54⅝	— ⅜	54⅝
I							
Ill Cent 7.	900	138½	139⅝	138½	139⅝	+ ¾	138½
Ind O & G1	500	25⅜	25⅜	24½	25	— ⅜	25
Indian Ref.	400	16½	16⅞	16½	16⅞	+ ⅜	16½
Do ctfs..	200	16	16	16	16	— ⅛	15½
Inld Stl6¾‡	200	54	54	54	54	...	54
Inspir Cop.	100	20½	20½	20½	20½	— ¼	20½
Int Ray Tr	900	36⅜	36⅜	35½	36⅜	+ ⅜	36⅜
Int Ag Ch.	200	17	17	16¾	16¾	— ⅜	16¾
Do p pfd	200	75	75	75	75	— ⅛	74½
Int B M 5	100	118	118	118	118	— ⅜	118
Int Cem 4.	200	66	66	66	66	— ⅛	66
Int Comb 2.1	11000	54⅜	56¼	54	56½	+ ⅜	56¼
Int Harv 6†	1400	255	255	253	254	—5¼	254
Int M pf3.20	3000	100¼	101⅝	99⅝	101⅝	...	101½
Int M M pf	600	36½	36⅝	36	36⅝	— ⅜	36
Int Nick 2.	28000	90	92½	88⅜	92⅝	+2⅜	92
Int RyCAm	1100	50⅛	51	49	51	+1⅛	51
Do prf 5	...	79⅝	79⅝	79⅝	79⅝	...	79
Int Pap2.40	1700	70	70	68⅞	69⅝	— ½	69⅝
Do 7%pf7	200	104½	104½	104½	104½	+ ½	103
Int Salt 6..	...	60	60	60	60	...	60
Int Silv 6.	300	139½	139½	135	135	—6	135
Int T & T6	2700	167	168	165¼	167	—1	166
Isld Crk Cl4	100	55⅛	55⅛	55⅛	55⅛	+2⅛	55
J							
Jewel Tea 4	300	102½	102½	101¼	101¼	—1⅜	100¼
Jones Tea..	200	29	29	29	29	...	28⅜
Do ct	100	28½	28½	28½	28½	...	28½
J & L pf 7.	...	120	120	120	120	...	120
Johns Man3	1700	108	108	105¼	106⅛	—2	106⅛
Jordan Mot	100	11	11	11	11	...	11
K							
K C P & Lt 1st pf B6..	...	109¼	109¼	109¼	109¼	+ ½	109¼
K C South.	400	45⅛	47	45⅛	47	+1⅜	46½
Do rights.	400	⅜	⅜	¼	¼	...	¼
Kayser J 5	700	67	67	66½	67	— ¼	66⅝
Keith Al O	300	21⅝	21⅝	21⅝	21⅝	— ⅜	21⅝
Do pfd 7.	200	86	86	85½	85½	—1½	85½
Kelly Sprng	1000	19	19	18¾	18¾	— ¼	18¼
Do 8% pf.	100	65	65	65	65	...	63
Kelsey Wh2	500	31⅝	31⅝	31	31	—1⅝	31
Kelvin Crp	2500	14	14¼	13⅞	14½	+ ¼	14¼
Ken Cop 5.	4000	86⅛	86½	85⅜	86⅜	— ⅛	86¼
Kr P C1½†	900	64¼	64¼	64	64	— ⅝	63½
Kresg D St	200	20⅛	20⅛	20⅛	20⅛	— ⅛	20
Kresg 1.60‡	500	70⅛	70⅛	70	70⅛	— ⅛	70⅛
Kress Co 1.	100	101	101	101	101	— ⅞	100
Krog G-B1†	7000	90⅜	92⅜	90⅛	92	+1⅛	92
L							
Lac G pf 5.	...	100	100	100	100	...	100
Lambt 5½‡	2500	102½	104	102½	103	+1	103½
Leh P Cem	200	50	50¼	50	50¼	— ⅞	49½
Lehn & F 3	1100	44⅜	45¼	44⅜	45¼	+ ⅝	45⅛
Life Sav1.60	100	30⅛	30⅛	30⅛	30⅛	— ⅛	30
Lig & M 5‡	100	90½	90½	90½	90½	+ ½	90
Do B 5‡..	2000	89⅞	89⅞	89	89⅛	— ⅞	89
Liq Car 3.60	500	66	66	65⅛	66	+ ½	66
Loews Cp3‡	3500	66⅝	67⅝	66½	67⅛	+ ⅛	67⅛
Long Bell A	100	31⅛	31⅛	31⅛	31½	+ ⅛	31⅛
L W Bis1.60	800	46⅛	46¼	46	46¼	— ⅜	46
Lorillard T.	1800	26	26⅝	25⅝	26½	— ⅜	26¼
Louisiana O	1700	14⅛	14⅛	13⅞	14⅛	+ ⅛	14
L G E A1⅜	2000	34⅜	34⅜	34⅛	34⅞	— ⅛	34
Lou & N 7.	100	148½	148½	148½	148½	+ ¼	147
Ludlum St2	1500	52	53¼	52	53½	— ⅛	63¼
M							
Mackey 7...	100	118	118	118	118	—5	117
Do pfd 4.	100	75	75	75	75	—2	75
Mack U Tr6	3000	91⅜	92⅜	91⅛	92	...	91⅜
Mad S G1⅛	700	28⅛	28⅛	28⅛	28¼	— ⅞	28¼
Magma Cp3	900	49⅞	49⅛	48⅝	49⅛	— ⅝	49⅛
Mal & Co...	300	19⅛	19⅛	19⅛	19⅛	— ⅛	19⅛
Mandel 2½	300	34⅛	34⅛	33½	33½	—1½	33
Man El S 5	400	56	56⅝	55½	56⅝	+ ⅝	56½
Manh Gur7	...	91⅝	91⅝	91⅝	91⅝	—7⅝	91½
Man M G 5	500	44⅛	44⅛	44	44	— ⅜	43½
Maracaib O	100	16⅛	16⅛	16⅛	16⅛	— ⅛	16⅛
Marland O.	1300	35⅞	36⅛	35¼	36⅛	+ ⅛	36
Mar Rk2¼‡	100	59⅛	59⅛	59⅛	59⅛	+ ⅛	59⅛
Martin Pry	300	18⅛	18⅛	18	18⅛	— ⅛	18⅛
Math A W6	1000	122½	122½	120¼	120½	—2⅛	121
Do pfd 7.	...	114½	114½	114½	114½	—5½	114
May Dpt $4	2000	77	77⅞	76	76¼	—2⅜	76⅜
Maytag 1½	200	18⅜	18⅜	18⅜	18⅜	— ⅜	18½
Do 1 pf 6.	100	95⅛	95⅛	95⅛	95⅛	— ⅞	95⅛
Do p ww3	100	44⅛	44⅛	44⅛	44⅛	— ⅛	44
McCall Co 3	100	67⅛	67⅛	67⅛	67⅛	...	67⅛
McCrory S 2	...	84	84	84	84	...	84
Do B 2..	300	95	95	94¼	94¼	— ⅜	94¼
McK Tinp 4	4000	67⅜	68½	67⅛	68⅜	+2⅜	68⅛
Mex Seabd.	7700	22⅛	23⅛	21⅝	23⅛	+ ⅞	22
Do rights.	1400	⅜	⅜	⅜	⅜	...	⅜
M Cop 1¼	100	19⅛	19⅛	19⅛	19⅛	...	19⅛
Mid St Oil.	1100	4⅜	4⅜	4⅜	4⅜	+ ⅜	4⅛
Do ctfs ...	100	3⅛	3⅛	3⅛	3⅛	...	3⅛
Midld Prod Pfd 12‡..	900	199	200	198⅛	200	—1	199
Mid-Cont P	100	29	29	29	29	— ⅛	28⅜
Miller Rub	100	19⅝	19⅝	19⅝	19⅝	— ⅜	19½
MSP&SSM	100	40⅜	40⅜	40⅜	40⅜	—1⅜	40
Mis K&Tex.	2300	32	32	31⅜	32	+ ¼	32¼
Do pfd A 7	900	101⅜	102	101⅜	102	+ ⅜	102
Mis Pac ...	4200	59½	60	59⅛	60	...	59⅜
Do pfd ...	1100	112½	113⅜	113	113⅜	+ ⅝	112⅜
Mont W 5‡	25000	140	143	139½	143	+1⅝	142
Moon Mot .	900	7⅞	8	7⅞	8	...	7⅞
Moth L .30	2800	3	3	2⅞	2⅞	— ⅛	2⅞
Mot Whl 2.	2400	33	33⅝	32¼	33⅝	+1⅛	33
Mullins Bdy	500	73	73¾	73	73¾	...	73
Munsgwr 3.	100	53	53	53	53	...	52
Murry Bdy	2700	42⅝	45⅞	42⅜	45¾	— ¼	45½
N							
Nash 4½‡.	9500	88	89⅜	86⅝	89⅜	+1⅜	88½
N C & StL7	...	180¼	180¼	180¼	180¼	—4⅜	180
Nat B Hess	100	78	78	78	78	—2	77½
Nat Bisct 6	1200	162	162¼	161	162¼	—1⅜	162
N C Rg A 3	3600	60¼	60⅞	60	60½	...	60½
Nat Cty Bk	2400	76⅝	76⅞	76¼	76¼	— ¾	76½
Nat Dist ..	600	33½	33¼	32½	32⅝	—1⅛	32⅝
Nat P&L1.1	3700	34⅛	35⅜	33⅝	35	+ ⅜	34⅝
Nat Rad 3.	100	19⅜	19⅜	19⅜	19⅜	+ ¼	19
Do pfd 7.	100	75	75	75	75	—1⅝	74¼
N Ry M 1 p	200	6	6	6	6	— ⅛	6
Do 2nd pf	200	3⅝	3⅝	3⅝	3⅝	+ ⅛	3⅝
Nat Srty 10	...	305	305	305	305	+2	302
Nev CC 1½	4200	22½	22½	22	22	— ¼	22⅛
NOT & M7	...	137½	137½	137½	137½	— ½	137½
N Y Cent 8	3700	172½	173¼	171½	173⅞	+1¼	172½
Do rights.	4300	6¼	6⅝	6¼	6½	+ ¼	6¼
NYC&StL 6	300	129¾	130	129¾	130	—1	130
Do pfd 6.	300	107	107	107	107	...	106½
N Y Dock.	200	48½	48½	48½	48½	—1½	48
N Y & H 5	...	235¼	240	235¼	240	—3	240
NYNH-H 1	900	58⅛	57¼	56⅜	56⅜	— ¼	56¾
N Y O & W	2900	26⅝	26¾	26⅛	26¾	+ ⅛	26⅜
N Y R Cop	100	7⅜	7⅜	7⅜	7⅜	— ⅝	7¼
N Y St Ry.	400	23⅜	23⅜	23⅝	23⅝	...	23½
NYSt 6%p6	...	102¼	102¼	102¼	102¼	— ⅝	100
Ng Fls p1⅜	100	27½	27½	27½	27½	...	27½
Norf South	100	37	37	37	37	— ⅛	37
N & W 8..	200	177⅜	177⅜	177	177	—1½	177
Nor Am v.	2300	68½	68¾	67⅞	68¾	+ ¼	68
N A Ed pf 6	100	101½	101½	101½	101½	— ⅜	101¼
North Pac 5	1200	95⅛	95⅝	94⅛	95⅝	+ ⅛	95⅛
Do ctfs 5	400	95	95½	94⅛	94⅛	— ⅜	94
Norw T&R.	100	3½	3½	3½	3½	— ½	3½
Nwst Tel 3	...	50½	50½	50½	50½	+1	50½
O							
Oil W Sup2	200	23¾	23¾	23½	23½	— ⅜	24
Omnibus Cp	1100	11⅝	12	11⅝	11½	+ ¼	12
Otis Eleva.	400	185¼	185¼	182	182	—3½	183
Otis Stl ...	6000	22⅜	23⅛	21¼	23	+ ½	22½
P							
P Cst 2ndpf	100	24⅝	24⅝	24⅝	24⅝	...	24⅝
P G & E 2	1000	47¾	47⅞	47	47	— ¾	46½
P T & T 7.	...	145⅝	147	145⅜	147	— ½	145⅛
Do pref 6	...	121	121	121	121	—2	121
Pac O stubs	1700	1½	1⅝	1½	1½	...	1⅜
Pack Mot 3.1	3300	74	74	72	73½	+ ½	73
Do B ...	2600	43⅞	43⅞	43⅛	43⅛	...	43½
P Am WstB	2100	20⅞	21	20⅛	20⅛	—1⅜	20
Panh Pd R	700	14⅝	14⅞	14⅝	14⅝	...	14⅝
P Fa Lsk 8	5700	124⅛	125½	123⅛	125⅛	+ ¾	125⅛
Park & Til	3000	72⅛	73⅞	71⅛	73⅞	+1⅜	73⅛
P U C M .80	1600	11⅛	11⅞	11⅝	11⅝	— ¼	11½
Pathe Exch	700	5½	5⅞	5½	5⅝	— ⅜	5½
Do A ...	600	19⅜	19⅜	18⅝	18⅝	—1⅛	19
P M&E 2.92	400	30½	30⅞	30⅛	30⅞	— ⅝	30⅞
Peerless Mt	100	18½	18½	18½	18½	+ ⅛	18½
Penn & F..	600	29⅛	29⅜	29⅛	29⅜	+ ⅜	29½
Pa Dix C 2	100	25	25	25	25	— ⅛	25
Pa R R 3½	2800	64	64¼	63⅞	64¼	...	64
Peop G&C 8	100	172	172	172	172	...	171⅞
Perre M 8‡	100	133	133	133	133	—2	133⅛
Do pref 5	100	96½	96½	96½	96½	...	95
Phil Rd C&I	800	28⅜	28½	28⅜	28½	+ ⅛	28⅛
Phil Mor 1	1300	19⅛	19⅛	19	19	—1	19½
Phil Pet 1½	400	38⅜	38⅜	37⅝	37⅞	— ¼	38
Pierce Ar.	700	15⅝	15⅝	15¼	15¼	— ⅜	15¼
Do pref.	800	49⅞	50	49⅞	49⅝	— ⅜	50
Pierce Oil..	1900	2½	2⅝	2½	2⅝	...	2⅝
Do pref..	200	19	19	19	19	...	18
Pierce Pet.	400	4	4	4	4	— ⅛	3⅞
Pil F M1.60	1400	36⅞	37	36⅞	36⅞	...	36⅝
Do pf 6½	100	112¼	112¼	112¼	112¼	+ ¼	113
Pgh Coal.	800	41	41	41	41	+1	39
Do pref..	100	82	82	82	82	+ ½	81½
P Ft W &C7	...	150	150	150	150	—3¼	149½
Pgh Term..	200	27	27	27	27	—2⅛	26
P & W Va 6	200	134	134	133	133	—2	132
Por R T A.	100	60	60	60	60	+ ½	57
Do B	200	25½	25½	25¼	25¼	...	25
Postm Cer5	2900	123½	124	122½	124	+ ½	124
Pres S C pf7	200	76	76	76	76	+ ⅜	74½
Prod & Ref	1900	23¾	24¾	23⅜	24⅜	+1⅛	24½
P S N J 2.	3400	53⅝	54⅝	53⅛	54⅝	+1⅛	54
Do 8% pf8	100	148	148	148	148	+1	147
Pulmn nw4	1400	82⅛	82⅛	82⅛	82⅛	— ⅜	82⅛
Punta Al S	200	27⅛	27⅛	27	27	—1	27
Pure Oil .50	400	23	23	22⅝	22⅝	+ ⅛	22½
Purity B 3	800	75	75⅛	75	75⅛	+ ⅛	73
R							
Radio Corp	27000	167	168	160¼	165¼	—1	165
Do pfd 3½	400	56¼	56¼	56⅛	56⅛	— ¼	56¼
Reading 4..	1600	100	100	99	99½	+ ⅝	99⅛
Do 2d pf 2	200	48	48	47½	47½	— ½	47
Real Silk H	300	27	27	27	27	...	27
Do pfd 7.	...	89	89	89	89	+1⅜	90
Rem Rand.	1500	28⅜	28⅜	28⅛	28⅛	...	28⅛
Do 1st pf7	200	96⅛	96⅛	96	96	+1	95½
Rem Typewrit 2nd pf 8..	100	112⅛	112⅛	112⅛	112⅛	...	112½
Reo M 1.20‡	5900	27⅛	27⅛	26⅝	27⅛	— ⅛	27
Rep I&S 4.	400	53⅛	53⅛	53⅛	53⅛	— ⅝	53¼
Rey Springs	300	11⅛	11⅛	11⅛	11⅛	— ⅜	11⅛
Rey Tob B5	1000	132	132⅛	132	132	...	133⅛
Rich O C 1	1800	42	42⅛	41⅛	41⅛	—1⅛	41½
Rossia Ins 6	200	159⅛	159⅛	159	159	— ¼	160
Roy Dut3.13	2000	52¼	52⅜	52¼	52⅜	+ ⅞	52½
S							
St Joe L 3‡	300	41	41⅛	41	41⅛	— ¼	40½
St L&SF 8‡	500	111⅞	112	111⅝	112	+ ¼	111½
Do pfd 6.	200	96⅜	96⅜	96⅜	96⅜	— ¼	96½
Do pf 1stp	100	96⅜	96⅜	96⅜	96⅜	...	96⅜
St L & Sw.	1000	79	80	78½	80	— ⅞	80
Schl RS3½	1800	55¼	55¼	54⅝	55	— ⅝	55
Seabord AL	100	16⅜	16⅜	16⅜	16⅜	— ⅛	16½
Seagr Cl.20	8900	14½	15⅞	14½	15½	+1	15¼
Sears B 2½	7000	103½	103½	101⅝	103⅛	+ ¾	103¼
Do pfd ..	200	22	22	22	22	— ⅜	22
Shat FG 2.	900	110	111⅜	108¼	111¾	+ ¼	111
Sh Un Ol.40	800	26⅝	27	26½	27	+ ⅝	26⅞
Simmons 3.	600	58⅝	59⅛	58⅛	59¼	+ ⅛	58⅛
Do rights..	900	⅜	⅜	⅜	⅜	...	⅜
Sinclair Con	8500	23	23⅞	22⅞	23⅞	+ ½	23½
Skelly Oil 2	200	28¾	29	28¾	29	...	28¾
Snider Pack	400	16⅝	16⅝	16½	16½	— ½	16¾
Do pfd ..	300	46⅜	46⅜	46⅛	46⅛	+ ⅝	45½
S P R S 2.	400	40⅛	40⅛	39⅝	39⅞	— ⅝	40¼
S Cal Ed 2	700	47⅛	47⅛	46½	46½	— ¼	46⅝
Sou Dair A	100	43	43	43	43	— ½	43
Do B	600	16¼	16¼	16	16	— ⅝	16
Sou Pac 6.	8400	120¼	120½	120⅛	120½	+ ⅛	120½
South Ry 8	1400	149⅛	150½	149	150½	—1⅜	150½
Do pfd 5..	100	101	101	101	101	— ½	100
S Ry M&O4	...	126½	126½	126	126	—2	126
Spear & Co	...	14⅞	14⅞	13⅜	13⅜	— ¼	13¼
Do pfd 7.	...	87½	87½	87½	87½	...	87
Spicer Mfg	800	31⅞	32¼	31¾	32	— ½	32¼
St G&E 3½	1400	65⅛	65½	64	65¼	+ ⅛	64½
Std Mill 5.	100	110	110	110	110	...	107
St O Cal2½	400	56⅞	56⅞	56⅝	56⅝	— ⅜	56¾
Do NJ1½‡	3800	43⅞	44¼	43½	44	— ½	44
Do NY1.60	28000	35¼	35⅝	34⅝	35½	+ ⅝	35½
Std Pl Glass	100	4⅜	4⅜	4⅜	4⅜	...	4⅜
Do pfd ..	...	19	19	19	19	— ⅞	18
St San 1.68	200	36½	37	36½	37	+1	36½
Stew War 6	1500	84⅛	84⅛	83⅛	83⅛	—1	84
Strmbg C 2	100	51⅛	51⅛	51⅛	51⅛	+ ⅛	50
Studbakr 5	7000	67	67⅜	66⅛	67	— ¼	67
Sub Boat .	400	3¾	3¾	3¾	3¾	...	3¾
Superior Oil	500	6¼	6¾	6¼	6¾	...	6¾
Swt Co Am	200	14¾	14¾	14¾	14¾	— ⅝	14¾
Sgtn Co A	100	13¾	13¾	13¾	13¾	— ¼	13⅝
T							
T C&C .50	300	14⅜	14⅜	14¼	14¼	— ¼	14¼
Texas Co 3.	8900	59	59¾	58½	59¾	+ ⅜	59¼
Tx G Sul 4.	10000	66⅝	66⅝	65½	65⅝	— ⅝	65⅞
Tex & Pac5	200	128½	128½	128½	128½	—2½	128
T P C & O	1300	13⅝	13⅞	13⅝	13⅝	— ¼	13¾
Tex Ld Trst	2000	22⅜	22⅝	22⅛	22½	+ ⅛	22⅜
T Fair 2.40	100	36½	36½	36½	36½	+ ¼	36
Do pfd 7.	...	110¼	110¼	110	110	...	110
Thom 3.60.	600	60½	60½	60¼	60¼	—1¼	61
Tidewtr p 5	100	89	89	89	89	—1	89
T Asso Oil.	2400	16¼	16⅜	16¼	16⅜	+ ⅛	16¼
Timk RB5‡	1600	118½	119½	118¼	119⅞	+ ¾	119¼
Tob Prdts.	400	101¾	102	101¾	102	—1	101½
Do A 7...	100	115½	115½	115½	115½	— ½	115
Transctl Oil	3400	7½	7¾	7¼	7½	...	7½
Trico P 2½	400	34½	34½	33	34½	+ ¼	34¼
T C R T p7	...	104⅛	104⅛	104⅛	104⅛	+2⅞	102
U							
Und El F 4	1000	66	66	64	64	— ⅞	64
Un C & C6	5800	144¼	144¼	142⅝	144	— ¼	144
U Oil Cal2	400	48⅜	48⅜	48	48	— ¼	48
Un Pac 10.	800	193¼	194¼	192½	192	...	193
U Tank C 5	200	116¼	116¼	116¼	116¼	+1	116
Un Bis Am 1.60	300	36¾	36¾	36¾	36¾	— ⅝	36½
Do pfd 7.	100	113¼	113¼	113¼	113¼	—1⅜	113
Un C St .80	100	26	26	26	26	— ⅞	25⅞
U Frt 5½‡	1400	134⅜	135	134⅜	135	— ½	135
U S Distbtg	400	14⅛	14⅛	14	14	...	13⅜
U S Hoff 4	100	50	50	50	50	—1¼	49
U S In A 5	6000	105½	105½	104¼	104⅛	—2	104½
Do pfd 7.	...	122	122	122	122	+2	122
U S Leath7	4500	38¼	39¼	37½	39	— ⅝	39
Do A	400	59⅛	59⅛	59	59	—1	58
U S Rlty4	2600	80⅛	81	80¼	80½	— ⅝	80¼
U S Rubber	3600	39⅛	39½	39¼	39¼	— ¼	39¼
Do 1st pfd	400	67⅝	67⅝	67⅝	67⅝	—1⅜	67½
U S Smeltg & Rfg 3½	400	46½	46½	46¼	46½	— ⅜	46
U S Stl 7..	21400	138	139¼	137⅝	138⅝	— ⅜	137⅝
Do pfd 7..	800	142⅜	142⅜	142⅜	142⅜	...	142⅛
Un Leaf T3	100	65⅝	65⅝	65⅝	65⅝	— ⅝	65
U P & R 2.	2500	18⅜	18⅝	16⅝	16⅞	—1½	16⅜
U P & LA2	2500	38	38	37¼	38	...	37⅝
V							
Van Stl 3..	7800	72⅝	73¼	71⅛	73	— ¼	73
Van Raalte	800	15	15½	15	15½	+ ½	12½
Vck Chem 4	200	66½	66½	66½	66½	...	66½
Vc Tk M 4	2900	86⅛	88	86⅛	88	+1⅝	87⅜
Vir Car Ch	400	13⅛	13⅛	13⅛	13⅛	— ⅜	13
Viv Cp 10*	6400	15¼	15⅜	15⅛	15⅜	— ¼	15⅜
Do pfd ..	400	83¼	83¼	83	83	—2	82
Vul Det ..	...	26	26	25½	25½	—2	25
Do pfd ..	...	89	89	89	89	...	89
W							
Wab R R.	800	71	73	71	73	+ ¾	73
Wldf Sys1½	1600	21¼	21⅜	21	21⅜	+ ¼	21¼
Wd Bk B..	400	20	20	19⅛	19⅛	— ¼	19⅛
War Brs A	2400	34⅛	36	34⅛	36	+1½	34½
Wr Qn 2.	2800	35⅜	36	34⅞	36	+ ⅞	35⅞
Warn Bts 4	400	160	160	159¾	160	...	159
Wis Fgd Ex	100	3	3	3	3	...	3
West Penn Electric							
Do A 7..	1000	108	108	108	108	+1⅜	106
Do 6% pf6	...	101	101½	101	101½	— ½	101
Do 6% pf7	...	110	110	110	110	—2	109
West Penn Power							
Do 7% pf7	...	116	116	116	116	...	116
W D P A4	500	60	61	60	61	+ ½	59
W D Pd B	800	31½	32¼	31⅛	32¼	+ ½	31
West Md..	4800	35⅛	36⅜	35⅛	36⅜	— ⅝	36⅛
Wst Un 8..	400	144⅝	145	144⅝	145	—1	144
Wst Abk 2	4600	45⅛	45⅛	44⅝	45	— ⅛	44½
Wst Elec 4	6500	92⅞	95	92	95	+1⅞	95
Wst Elc Int	2000	23	23⅜	22⅛	23⅛	...	23
Wt Eg Oil 1	200	22⅛	22⅛	22⅛	22⅛	— ⅛	22
Wt Motor 1	800	35⅛	35½	35⅛	35½	+ ⅝	35½
Wht S Mch	200	36⅜	36⅜	36⅜	36⅜	— ¼	36½
WRMS cs3†	1100	38	38	37	37	—1⅛	37
Wlys Ovld.	9500	24⅞	25⅛	24⅝	24⅞	+ ⅛	24⅞
Do pfd 7.	100	101⅛	101⅛	101⅛	101⅛	+ ⅛	100½
Wilson Co.	500	14⅛	14⅛	14⅛	14⅛	+ ⅛	14⅛
Do A .	5400	28	29⅜	27⅝	29	+2	28
Do prfd	400	67⅝	67⅞	67⅝	67⅞	— ⅛	67
Woolwth 5.	6000	179½	181	179½	181	+1⅛	181
Wrth Pump	100	30⅜	30⅜	30⅜	30⅜	—1¼	30½
Wrt Aer 2.	11800	141⅜	142½	138	141	—3	140½
Do rgts .	7600	10	10	9	9½	— ½	9¾
Wg Jf 3½‡	2400	71	71⅞	71	71⅞	—2⅞	71
Y							
Y & T 4..	400	70	70	70	70	...	70
Y Trk & Ch	8900	33¾	34¼	33	34	+ ¼	33⅝

...Odd lot; †Plus extras; ‡Including extras; ‖Partly stock; v2½% Quarterly in common stock; *Payable in stock.

Total sales, 1,549,300 shares, against 2,695,700 on previous day, 1,356,100 a week ago, and 1,071,700 a year ago. From January 1 to date 395,501,800 shares, against 254,820,800 a year ago, and 203,946,700 two years ago.

U. S. GOVERNMENT BONDS

(Reported by C. Childs & Co.)
Saturday, June 16, 1928.

LIBERTY BONDS.
—Closing—

	High.	Low.	Last.	Bid	Ask.	Yield.	Accrued Interest $1,000 Pr Val.
3½s	100.9	100.9	100.9	100.7	100.9	3.40	.2917
1st 4¼s ..	101.24	101.24	101.24	101.24	101.25	3.78	.3542
2nd 4¼s..	100.1	100	100	100	100.2	3.87	10.9792
3rd 4¼s ..	102.1	102.1	102.1	102.1	102.4	3.81	7.4375
Trs 4¼s..	114	113.29	113.29	113.29	113.31	3.28	7.4375
Trs 4s ..	108.28	108.28	108.28	108.24	108.29	3.31	.3333
Trs 3¾s..	106.8	106.8	106.8	106.4	106.10	3.29	9.6875
Trs 3⅜s.......	......	.....		102	102.6	3.20	.2813

Note: Decimal points in range are in thirty-seconds.

U. S. TREASURY CERTIFICATES AND NOTES.

Maturity.	Rate.	Bid.	Asked.	Yield.
Dec. 15, 1928....	3½	99 19-32	99 21-32	3.95
Dec. 15, 1928	3¼	99 19-32	99 21-32	3.95
Dec. 15, 1928 ...	4	100	100 2-32	3.88
March 15, 1929 ..	3⅜	99 14-32	99 16-32	4.04
March 15, 1929 .	3⅞	99 26-32	99 28-32	4.04
March 15, 1932 .	3½	99 4-32	99 7-32	3.73
Sept. 15, 1932 ...	3½	99 4-32	99 7-32	3.70
Dec. 15, 1932 ...	3½	99 4-32	99 7-32	3.70

FEDERAL LAND BANK FARM LOAN BONDS.

Maturity.	Rate.	Bid.	Asked.	Yield.
Nov. 1957op37 ..	4	98½	99½	4.03
May, 1958op38 ..	4	99⅛	99½	4.03
July, 1956op36 ..	4¼	99¼	100	4.25
Jan. 1957op37 ..	4¼	99⅜	100¼	4.23
May, 1957op37 ..	4¼	99⅜	100¼	4.23
May, 1942op32 ..	4½	99⅝	100¼	4.42
Jan. 1943op33 ..	4½	99⅝	100¼	4.48
J&J 1953op33 ..	4½	99⅝	100¼	4.44
J&J 1955op35 ..	4½	99⅝	100½	4.42
Jan. 1956op36 ..	4½	99⅝	100⅝	4.38
July, 1953op33 ..	4¾	100½	101½	4.42
Jan. 1954op34 ..	4¾	100½	101½	4.44
July, 1954op34 ..	4¾	100½	101½	4.47
May, 1941op31 ..	5	100⅜	101½	4.44
Nov. 1941op31 ..	5	100⅜	101½	4.52

Lower Price Trend in Wholesale Markets

18 Advances, 31 Declines

NEW YORK, June 16.—Easier conditions, especially in foodstuffs, prevailed this week in the wholesale markets for the commodities of major consumption, 31 declines being recorded in the list of quotations collected by Dun's Review against 18 advances. In last week's compilaton 35 reductions contrasted with 29 gains; in a similar comparison for the corresponding week a year ago 29 out of 50 alterations were in a downward direction.

Food Index Lower

NEW YORK, June 16.—Bradstreet's Food Index Number for this week is $3.32, as compared with $3.34 last week, $3.34 two weeks ago and $3.21 for the week ending June 16, 1927. This week's number shows a loss of six-tenths of 1 per cent from last week, but a gain of 3.4 per cent over the like week a year ago. Of 83 commodities of all kinds, eight advanced as compared with last week, 19 declined, and 56 remained unchanged, as follows:

Increased—Barley, hams, butter, eggs, beeves, petroleum (crude), spelter, rubber.

Decreased—Flour, wheat (red), wheat (spring), corn, oats, rye flour, corn flour, lard, sugar (raw), potatoes, hogs, sheep, lambs, linseed oil, steel billets (Bess.), steel billets (O-H), car wheels, old (Chicago), antimony, tin.

Unchanged—Pork (mess), ribs (salted), ribs (smoked), tallow, cheese, sugar (refined), coffee, cottonseed oil, tea, tapioca, beans, peas, apples, peanuts, rice, molasses, raisins, currants, prunes, lemons, oleo oil, hops (Pacific), hops (N. Y.), condensed milk, evaporated milk, macaroni, cotton, print cloths, gray goods, brown sheetings, ginghams, wool (fine comb.), wool (half-blood comb), kerosene, gasoline, hides, leather, hay, pig iron (basic), pig iron (Bess.), pig iron (Southern), steel rails, steel bars, car wheels, old (Phila.), steel scrap (Pitts.), steel scrap (Chicago), cast iron (Chicago), wire nails, tinplates, coke, copper, lead, yellow pine, W. Va. spruce, Douglas fir, alcohol.

Clearing House Report.

NEW YORK, June 16.—(AP.)—The weekly statement of the New York Clearing House statement shows: Total surplus and undivided profits, unchanged. Net demand deposits (average), $79,245,000, decrease. Time deposits (average), $215,000, increase. Clearings week ended June 16, $9,017,984,641. Clearings week ended June 9, $7,534,903,776. Clearings this day, $2,001,149,299.

2 Nabbed in Raid on "Wildcat" Brewery

In a raid on an alleged "wildcat" brewery in a two-story building at 411 Blackberry street, McKeesport, prohibition agents reported seizing 1,285 pint bottles of beer and eight 15-gallon crocks of beer. Patrick Reddington, 45, and Michael Downs, 39, arrested in connection with the raid, were released under $1,000 bond each, pending a hearing before the United States commissioner.

Rubber Market.

NEW YORK, June 16.—Rubber futures opened barely steady; July, 19.20; September, 19.40; December, 19.30. Futures closed steady; July, 19.10; September, 19.10; December, 19.10. Rubber, spot, smoked ribbed, 19⅛.

Duluth Flaxseed Market.

DULUTH, Minn., June 16.—Flax on track, $2.32⅝@2.37⅝; to arrive, $2.32⅝; July, $2.33½; September, $2.33½.

BROKERS
Since 1891
STOCKS
BONDS
GRAIN
Private Wire Connections From Coast to Coast
Court 1757
Members
NEW YORK STOCK EXCHANGE
PITTSBURGH STOCK EXCHANGE
BOSTON STOCK EXCHANGE
CHICAGO BOARD OF TRADE
A. E. MASTEN & CO.
323 Fourth Ave., Pittsburgh, Pa.

Tenth Floor
Union Trust Building
We invite investment inquiries
MOORE, LEONARD & LYNCH
Pittsburgh, Pa.
Members:
New York Stock Exchange
Pittsburgh Stock Exchange
Philadelphia Stock Exchange
TELEPHONE ATLANTIC 0000

Eastman, Dillon & Co.
Members
New York Stock Exchange
Philadelphia Stock Exchange
Pittsburgh Stock Exchange
Chicago Stock Exchange
New York Curb Market
326 OLIVER BLDG., PITTSBURGH
James B. Armstrong, Jr.
Resident Manager.
Telephone: ATlantic 4332

This week's Market Letter contains a resume of the economic situation and also discusses the current status of
Shattuck (F. G.)
Copy on request
Ask for S.T.-17
H. S. EDWARDS & CO
MEMBERS
Pittsburgh Stock Exchange
New York Curb Market (Associate)
Court 3850
Union Bank Bldg., Pittsburgh
Private Wire to Leading Markets

STRONACH NAIL CO.
PARTICIPATING STOCK
Full Information on Request
MARSHALL & COMPANY
UNION BANK BUILDING
PITTSBURGH, PA.

BUSINESS Commodity Markets COMMERCE

STOCK CRASH INEVITABLE AS RECEDING TIDE

Censure for Collapse Due Those Who Have Been Skyrocketing Prices.

By W. S. COUSINS.

NEW YORK, June 16.—With dramatic suddenness the collapse in prices of the motor car and specialty stocks swept over the market this week. Losses in prices extended from 10 to 100 points, a new experience for thousands of the "new rich" speculators in industrial stocks all over the country, but as inevitable as the receding of the tide.

There always will be a conflict of opinion as to who is to blame for the collapse in prices of the specialties, but perhaps the greatest censure is due those who have been persistently sky-rocketing prices of industrial shares for no other reason or purpose than to pass them along to the public at prices which cannot be supported by present or nearby future performances of the industrial concerns behind them.

This may seem to be harsh and unwarranted criticism of the stock market leaders, but there is nothing to be gained by blinding our eyes to the truth. Movements of prices of speculative stocks are to a large extent the result and effect of skilfully conceived operations of powerful speculative groups, generally known as pools, who have at all times almost perfect control over the shares in which they operate.

CAMPAIGN WELL TIMED

It goes without saying that their campaigns are timed to harmonize with the trend of economic and industrial events at home and abroad. Moreover, the pools are in possession of valuable information concerning actual and contemplated development of the big industrial concerns in advance of general publication, and are thus in a better position to judge of intrinsic values of their stocks.

Profits made through market exploitation of stocks on this basis is thoroughly legitimate and the process is highly commendable, inasmuch as publicity is given to progressive expansion and increased money-making; conservative stock traders make money and investors are presented with new opportunities to place their surplus funds in meritorious enterprises where there is plenty of opportunity to "grow up" with the increase of its business. The biggest profits and the largest fortunes in America today have been built up through that process.

Unfortunately, however, the stock market district contains a considerable number of the professionals and pools whose sole occupation is to manipulate stocks with the sole intention and purpose of passing them along to other traders at inflated prices.

In fact, times without numbers the heads of enterprises whose stock were being manipulated have issued personal statements warning investors that prices were not warranted by internal conditions within their corporations.

The collapse this week of the Bancitaly Corporation stocks is a case in point. Here, Mr. Giannini and his associates have repeatedly told investors and speculators that there was nothing to warrant the current selling price of the stock, that dividends would not be increased, and that a long period must elapse before any great achievements could be promised for the benefit of stockholders. In the space of a week Bancitaly declined 120 points, equivalent to $600,000,000 in the total market value of the stock, perhaps the greatest gross shrinkage in the history of markets.

It will not be surprising if other large and imposing combinations of industrial and manufacturing concerns, motor car makers, equipment manufacturers, and possibly wholesale and distributing mercantile companies of the Old World as well, have been feeling the effects of the sharpest kind of competition in preparing goods for the markets, and it is not a theoretical proposition only, that profit margins are becoming smallers and smaller.

Average Prices Of 40 N. Y. Bonds And 40 Stocks

STOCK MARKET AVERAGES.

	20 Industrials	20 Railroads
Saturday	190.13	143.61
Friday	190.13	143.42
Week ago	192.91	145.66
Year ago	157.42	144.38
High 1928	209.04	157.03
Low 1928	178.84	138.36

Total stock sales, 1,549,300 shares.

BOND MARKET AVERAGES.

	Saturday	Friday
Ten first grade rails	95.46	95.27
Ten secondary rails	97.40	97.36
Ten public utilities	97.83	97.83
Ten industrials	100.80	100.78
Combined average	97.75	97.70
Combined month ago*	99.16	
Combined year ago	97.04	

Total bond sales (par value), $4,872,000.

*Holiday; previous day's prices used.

Denver Oil Stocks.

(Reported by A. E. Masten & Co.)

	Bid	Ask		Bid	Ask
Bos Wyo	.35	.50	Holly Oil	5	6
Buck Ck	.15	.20	Gates Oil	.07	.09
C'nell	.12	.17	Hum Cp	4½	6
Roy Cons	6¾	7¼	Mtn & Gf	.80	.85
E T Wms	.05	.07	West Ex	2.40	2.65
Holly Dv	1.15	1.25	Y O & G	5	5½

Dry Goods Market

NEW YORK, June 16.—Cotton goods showed a firmer tendency today with some prices ¼c higher in the print cloth division. Raw silk showed more strength. More business is being offered in lines of summer goods that are being cleaned up. Burlaps held steady.

Big Loans Reported In Week's Financing

There were 581 mortgages placed on record last week amounting to $3,486,079.04, according to the report of C. C. C. Stotler, secretary of the Title Guaranty Company.

Of these, 66 were purchase money mortgages amounting to $213,341.54, and 518 were straight mortgages amounting to $3,272,737.50. The straight mortgages included 178 amounting to $2,084,552.50 to corporations, 205 amounting to $795,005 to building and loan associations and 135 amounting to $393,180 to individuals.

Trustee mortgages were recorded as follows:

The Fairfax, Inc., Pittsburgh, to Columbia Trust Company and Daniel R. Crissinger, trustees, $2,140,000.

The Fairfax, Inc., of Pittsburgh, to Columbia Trust Company, trustee, $860,000.

Law and Finance Building, Inc., to Columbia Trust Company and Daniel R. Crissinger, trustees, $2,400,000.

Law and Finance Building, Inc., to Columbia Trust Company, trustee, $950,000.

Occupies New Home In Brookside Farms

William S. Worchester, formerly of Mt. Lebanon, has completed a brick and stone bungalow on an acre plot on Cherokee road, Brookside Farms, and occupied his new home last week. The Freehold Real Estate Company, owners of Brookside Farms, sold an acre plot to Frank C. Hall and a two-acre plot on Brookside boulevard to Mrs. Carrie Shaffer.

Eight-Room House In Edgewood Sold

An eight-room brick residence at 151 West Hutchinson avenue, Edgewood, has been sold through Arthur F. Texter for Edward Crede to G. E. Stoltz, of the Westinghouse Electric Company. The lot is 65x140 feet.

Real Estate Board Holds Golf Contest

The second tournament of the 1928 golf league of the Pittsburgh Real Estate Board was held Tuesday at the St. Clair Country Club. W. W. Mearkle's team was first with 16 points, L. T. Stevenson's second with 14, Donald Slocum's third with 13, and H. A. Noah's fourth with 5 points.

For MORTGAGE MONEY
SEE ANY OF THE
ASSOCIATED BANKS

Peoples Savings & Trust Co.
East End Savings & Trust Co.
Oakland Savings & Trust Co.
Dormont Savings & Trust Co.
Peoples Trust Co., South Side.
Metropolitan Savings Bank and Trust Co.

Mortgages for
The Purchase of New Homes.
Modernizing Old Homes.
Contractors' and Builders' Construction Loans. Apartment Building—Church—Plant and Factory Mortgage Loans.

Monthly Payment Mortgage Plan
$11.00 per month for each thousand of Mortgage which automatically pays it off with interest at the end of 10 years and 2 months. Especially desirable for Home owners. Send for booklet.

Long Term Mortgages a Specialty

Peoples Savings and Trust Co.
of Pittsburgh
AND ASSOCIATED BANKS

Build With a Plan

A home that is well-planned costs no more to build than another. Then there are no later charges for expensive changes. A good plan means satisfaction and money saved.

Any retail lumber dealer in Western Pennsylvania will be glad to show our floor plans and pictures of 200 houses.

Retail Lumber Dealers' Association
730 Park Building — Pittsburgh

New York Bond Market

NEW YORK, June 16.—(AP.)—The bond market was dull but firm today. United States government obligations displayed group strength, but elsewhere in the list considerable irregularity was apparent, although rails improved under the buying activity of "bargain hunters," and probably of institutions.

The atmosphere of hesitancy that has surrounded the market in the past few weeks was evident again today and market observers are uncertain as to the trend of prices in the immediate future. Indications that the money market stringency, which had eased somewhat, will become acute next week, and the traditional tightness of money in late June, are regarded as precluding any sudden upturn. On the other hand, with prices ruling around the lows of the year and bankers and brokers urging their clients to make good use of this advantage, an increase in prices would occasion little surprise.

Industrials were under pressure today. Coppers sagged fractionally. Liquid Carbonic Convertible 6s yielded more than 3 points and other convertibles reflected the heaviness of stocks. A few oils, notably Humble Oil & Refining 5s, made small gains on buying encountered by the strength of oil stocks and favorable reports from the petroleum industry.

International Railways of Central America 6½s, which advanced nearly 2 points, led the advance in the rail group. International 5s gained 1½ points and St. Paul 5s, Southern Pacific 4½s, Northern Pacific 3s and others made smaller gains. Erie 5s and New Haven 4½s were among the soft spots.

Week-end profit-taking caused recessions in the foreign group. Fiat 7s with Warrants led the decline with a loss of more than a point and other Italian industrials and governments, Caldas 7½s, Australia Commonwealth 5½s and some Latin American issues eased off.

Treasury 3⅜s and Liberty First 4½s were prominent among the U. S. Government obligations to seek higher levels.

U. S. GOVERNMENT BONDS.
(Sales in $1,000.)

Sales		High	Low	Last
59	Liberty 3½s 32-47	100.09	100.17	100.09
4	Do 1st 4¼s	101.24	101.20	101.20
35	Do 3d 4¼s	100	100	100
6	Do 4th 4¼s	102.03	102.01	102.03
2	Treas 4¼s 47-52	113.30	113.30	113.30
5	Do 3⅜s 46-56	106.08	106.08	106.08

CORPORATION BONDS.

Sales		High	Low	Last
2	Adams Exp cl tr 4s	89⅝	89⅝	89⅝
10	Am Ag Ch 7½s	104¾	104¾	104¾
11	Am Beet Sug 6s '35	90	90	90
1	Am Smelt 6s	107½	107½	107½
1	Do 5s	100½	100½	100½
1	Am Sug Ref 6s	103⅝	103⅝	103⅝
3	Am T & T 5½s	107	107	107
2	Do sf 5s 60	105½	105⅜	105½
1	Do col 4s	98⅛	98⅛	98⅛
27	Anacon Cop 7s 38	119	117½	118
4	Do 6s 53	104½	104	104½
31	Andes C M 7s 43	129	128⅞	128⅞
38	Ang Chil Nit 7s	104	103½	104
9	Arm & Co Del 5½s	93½	93	93
2	Do rest 4½s	92⅜	92⅜	92⅜
2	A T & S F gen 4s	95⅝	95	95⅝
1	Atlanta & Bir 4s	91½	91½	91½
3	Atl Gulf & W I 5s	78⅜	78⅜	78⅜
2	Balt & O rfg 5s '95	108⅜	108⅜	108⅜
2	Do 5s D 2000	102½	102	102½
1	Do cvt 4½s	98	98	98
5	Do PYEA&WVdv	94⅜	94⅜	94⅜
10	Barnsdall 6s war	101½	101¼	101¼
1	Belding Hemwy 6s	98½	98½	98½
1	Bell T Pa1st&rf 5sB	105	105	105
8	Beth Steel con 5½s	102½	102¼	102½
2	Do rfg 5s	101¼	101¼	101¼
10	Do p m 5s '36	100⅜	100⅜	100⅜
6	Bot Con Mills 6½s	78⅜	78⅜	78⅜
2	Bway&7thAv con 5s	73	73	73
2	Bklyn Edi gen 5s A	104	104	104
8	Bklyn Man Tran 6s	98	97⅞	98
5	Cal Pet 5½s '38	101	101	101
2	Do 5s	98	98	98
2	Camaguey Sug 7s	99⅞	99⅝	99⅝
1	Can N Ry 4½s '54	98⅝	98⅝	98⅝
8	Do 4½s '57	99	98⅞	98⅞
1	Can Nor deb 6½s	118⅜	118⅜	118⅜
1	Caro C & Ohio 6s	108⅜	108⅜	108⅜
12	Chesap Corp 5s '47	98	97⅝	98
1	Ches & O gen 4½s	100	100	100
2	Do cvt 4½s '30	99½	99	99
1	C B & Q rfg 5s A	105½	105¼	105½
11	Do 4½s '77	99	99	99
1	Chi & E Ill 5s '51	86	86	86
2	Chicago G W 4s	68⅛	68⅛	68⅛
13	CMSP&P 5s '75	93½	93⅛	93⅛
175	Do adj 5s 2000	74	73¼	74
1	Chic & N W 7s	103	103	103
3	Do 4½s 2037 stp	99⅝	99⅝	99⅝
31	C R I & P rfg 4s	94	94	94
3	Ch & W Ind 5½s'62	104¼	104	104
8	Chile Cop 5s '47	94½	94¼	94½
2	CCC&StL rfg4½s'77	98	98	98
1	Colorado Indus 5s	96½	96½	96½
4	Col G & El 5s '52	99½	99¼	99½
5	Col Ry P&L 4½s	94½	94½	94½
6	Con Coal of Md 5s	82	81⅜	81⅜
2	Cuba Nor Rys 5½s	96⅝	96⅝	96⅝
1	Cuba RR ctf 6s '36	100	100	100
1	Cuba R R 5s	99⅝	99⅝	99⅝
5	D & E G Wes gn 5s	90	90	90
6	D G Dery Corp 7s	73	72½	73
2	Det Edis rfg 5s '40	104	104	104
30	Dodge Br deb 6s '40	92	91½	91½
2	E T V & G con 5s	107¼	107¼	107¼
244	Erie rf & imp 5s '67	94½	93⅜	93⅝
12	Do gen lien 4s	79⅝	79⅝	79⅝
1	Fisk Rub 8s	115	115	115
7	Fla E Cst 5s '74	87½	87½	87½
4	Ft Sm Lt&Trac 5s	98⅜	98⅜	98⅜
4	Gen Asph 6s '39	108	107½	108
3	G Mot Acc 6s '37	102⅝	102½	102½
3	Goodr B F 6½s	108	107⅞	108
10	Goodyr T & R 5s'57	90½	90½	90½
16	Gr Tk Ry Can 6s	105½	105⅜	105½
14	Gt North Ry 7s A	112	111½	112
1	Do 5½s B	110	110	110
1	G B&W deb B ct	22½	22½	22½
2	Houst Riv R R 5s	99	99	99
23	Hudson Col 5s A 62	90	89½	89½
1	Hud & Man rfg 5sA	100⅞	100⅞	100⅞
93	Hum Oil & R 5s 37	100	99⅝	100
5	Illinois Bel Tel 5s	104⅝	104⅝	104⅝
1	Ill Cent 5s	108⅜	108⅜	108⅜
6	Do 4s 52	90½	90½	90½
5	IC&CSL&NO rfg5sA	101½	101½	101½
2	Ind Limestone 6s 41	96½	96½	96½
1	Interb R T 6s	78⅜	78⅜	78⅜
8	Do rfg 5s	80	79⅝	79⅝
10	Do rfg 5s sta	79½	79⅜	79⅜
12	Int Match 5s ret	98½	98	98¼
5	Int M M sf 6s	103	103	103
14	Int Ry C A 6½s 47	98	97¾	98
10	Int Rys C Am 5s	87	86	87
9	Int T & T 4½s 52	94⅛	94⅛	94⅛
1	K C Ft S & M 4s	93½	93½	93½
1	K C & M Ry&B 5s	99	99	99
3	K C Term 1st 4s	91½	91½	91½
2	Kan Gas & El 6s	106	106	106
10	Kayser J 5½s '47	109⅝	109	109⅝
1	Kelly-Spring Tire 8s	109	109	109
1	Lac Gas St L 5½s	103	103	103
1	L E & West 1st 5s	102	102	102
1	Ligg & Myers 7s	122	122	122
14	Liquid Carbonic 6s	118	114½	114½
11	Loew's Inc 6s ex-w	99¼	99	99¼
1	Lorillard Co 5s	92½	92½	92½
12	Lou G & El 5s	104	104	104
1	L & N rfg 5½s	106⅝	106⅝	106⅝
5	Do S M jt 4s	88⅝	88⅝	88⅝
9	McCrory St 5½s '41	100⅝	100⅝	100⅝
1	Midvale Stl cvt 5s	99⅝	99⅝	99⅝
3	MSP&SSM 6s	100	100	100
3	Do 5½s	101	101	101
1	Do con 5s	93¼	93¼	93¼
3	Do gtd 5s	98	98	98
2	Do 1st con 4s	99⅜	99⅜	99⅜
2	M K & Tex adj5sA	102½	102½	102½
12	Mo Pac 5s F '77	99⅝	99½	99½
1	Do rfg 5s '65 A	101½	101½	101½
2	Do gen 4s	78⅝	78⅝	78⅝
1	Mont Pw rfg 5sA63	103	103	103
30	Do 5s D '62	100	100	100
1	Montreal Tr col5s41	99½	99½	99½
11	Nat Dairy Pr5¼s48	97½	97½	97½
5	NE T&T gen4½sB	101½	101½	101½
2	New Orl Term 4s	91½	91½	91½
5	N O Tex&Mex 5½s	103	103	103
2	NYC&HR deb 6s	107½	107½	107½
5	Do rf & imp 5s	107	106⅞	107
8	Do rf & imp 4½s	100⅝	100½	100⅝
5	NYC&HR con 4s	93½	93½	93½
3	NYCLaSh cl tr 3½s	83½	83½	83½
7	N Y C & St L 5½s A	106	106	106
1	N Y Edis rfg 6½s	114⅝	114⅝	114⅝
3	NYGELH&P p m 4s	95⅝	95⅝	95⅝
3	NYNH&H cl tr6s'40	105	105	105
3	Do deb 4s '56	82	82	82
75	Do 4½s	90⅝	90½	90½
1	NYO&W 1st rfg 4s	73½	73½	73½
10	N Y Rys inc 6s '65	21½	21½	21½
3	N Y Tr Rock 6s'46	101½	101	101
15	Nor Am Ed 5s '57	100⅝	100⅝	100⅝
2	N Ohio T&L 6s A	106	106	106
1	Nor Pac 6s B	114½	114½	114½
4	Do pr lien 4s	93⅝	93⅝	93⅝
12	Do gen 3s	69	68⅞	69
1	Nor States Pow 5sA	101¼	101¼	101¼
1	Oh Riv Edis 6s	106	106	106
12	Or Ry&N con 4s	92½	92¼	92½
1	Otis Steel 6s	99⅝	99⅝	99⅝
1	Pac G & El 5s	102	102	102
8	Par F Lasky 6s'47	99⅝	99⅝	99⅝
1	Penn R R 7s '30	103⅝	103⅝	103⅝
2	Do gen 5s '63	108¼	108¼	108¼
10	Do 5s '64	103	103	103
3	Do gen 4½s	100⅝	100⅝	100⅝
1	P&P U Ry 5½s '74	107	107	107
1	Pere Marq rfg 5s	104½	104½	104½
24	Phila Co 5s '67	98⅝	98½	98⅝
2	Phil Rd C & I 5s	96	96	96
1	P R Lt & P 1st 6sB	107	107	107
8	P R Am Tob 8s	98⅝	98½	98⅝
1	Pred Stl Car 5s	92½	92½	92½
3	Rdg Jer Cen col 4s	93⅝	93⅝	93⅝
2	Rem Rd 5½s'47wa	94½	94½	94½
17	Rep I & S sf 5s '40	104	104	104
4	S L I M & S gen 5s	100½	100½	100½
2	Do 4s R&G div	95	94½	94½
40	S L & S F adj 6s	101¼	101¼	101¼
12	Do inc 6s	101¼	101¼	101¼
2	Do 5½s D	102½	102½	102½
115	Do 4½s '78	91¼	90⅝	90⅝
45	Do p ln 4s A	88⅝	88½	88⅝
2	S L S W 2d 4s	97	96⅝	97
1	Schulco 6½s B	102½	102½	102½
8	Seab A L adj 5s	52	52	52
14	Shell Union 5s '47	97¼	97	97¼
2	Silesian Am col 7s	99⅝	99⅝	99⅝
1	Simms Pet 6s '29	101½	101½	101½
2	Sinc Con Oil 6½s	99½	99½	99½
6	Do 6s D '30	98½	98½	98½
6	Sinc Cr Oil 5½s '38	97½	97½	97½
1	Sinc Pipe Lines 5s	94¼	94¼	94¼
1	So Bell T & T 5s	103¼	103¼	103¼
10	Sou Pac 4½s '68	97⅞	97¾	97¾
2	Do cvt 4s '29	99	99	99
2	South Ry gen 6½s	121¼	121¼	121¼
2	S W Bell Tel 5s	104⅛	103⅞	104⅛
8	Stand Mill 5½s	104	104	104
2	St Oil N Y 4½s 51	97	96⅞	96⅞
2	Sug Est Ariente 7s	100	100	100
8	Tenn C & Ch 6s 41	109½	109½	109½
10	Tenn El P rfg 6s A	106	105¾	106
2	Tex & Pac 5s B 77	101	101	101
3	Third Ave adj 5s	62½	62½	62½
2	Tol Trac 5½s	100⅝	100⅝	100⅝
1	Un Pac 6s	99¾	99¾	99¾
3	Do 1s 4s	95½	95½	95½
6	Unit Drug Del 5s 53	97	96¾	97
6	U S Rub 7½s 30	102⅝	102	102⅝
7	Do 5s	89	88⅝	88⅝
21	U S Steel sf 5s	107½	107	107½
20	Vertientes Sug 7s	100¼	100	100
13	Wab rfg 5½s '75	104	103⅞	103⅞
4	Do 5s B '76	100⅞	100⅞	100⅞
1	Walworth Co 6s	87¾	87¾	87¾
2	Warn Sug rfg 7s 39	93	93	93
10	West Md 5½s A 77	79⅝	79½	79⅝
6	West Maryland 4s	81	81	81
2	West Un R Est 4½s	99¾	99¾	99¾
1	Westgnse El Mfg 5s	103⅝	103⅝	103⅝
1	W V C & C 6s '50	50	50	50
1	W-Spenc Stl sfg 7s	31	31	31
8	Wilson & Co 1st 6s	102	102	102
1	W Salem & Co 4s	92	92	92
1	Wis Cen gen 4s	82½	82½	82½
6	Ygn S & T 5s '78	100	99¾	100

FOREIGN ISSUES.

Sales		High	Low	Last
2	Antioquia 7s '45 A	96½	96¼	96¼
2	Do 1st 7s '57	96¼	96¼	96¼
1	Argentine 6s '57 A	99½	99½	99½
2	Do 6s '58 B	99⅝	99½	99½
34	Do 6s sfg '59 Jun	99⅝	99⅝	99⅝
14	Do sfg 6s '59 Oct	99¾	99½	99½
4	Do 6s '60 Sept	99⅝	99⅝	99⅝
12	Do 6s '61 Feb	99⅞	99¼	99¼
5	Do 5½s '62	96½	96	96
5	Australia 5s '55	97½	97	97
10	Do 5s '57	96⅝	96⅜	96⅜
4	Austria Gtd 7s '43	103⅝	103¼	103¼
1	Belgium 8s '41	110½	110½	110½
4	Do 7½s '45	114¾	114¾	114¾
5	Belgium 7s '55	108	108	108
13	Do Stab Ln 7s '56	106½	106¼	106½
12	Do 6½s '49	105½	105⅜	105½
2	Do 6s '55	100¾	100⅜	100⅝
2	Bergen 8s '45	113¼	113¼	113¼
2	Berlin 6½s '50	98¼	98¼	98¼
2	Berl City El 6½s'51	94½	94½	94½
5	Bogota 8s '45	105	105	105
4	Bolivia 8s '47	105⅝	105⅜	105⅝
4	Bordeaux 6s '34	100	100	100
6	Brazil 8s '41	109	108⅞	109
15	Do 6½s 26-57	96½	96⅜	96½
8	Do 6½s 27-57	96¾	96½	96½
4	Braz C Ry El 7s '52	100½	100½	100½
1	British 5½s '37	104⅛	104⅛	104⅛
4	Budapest 6s 27-62	86½	86	86
6	Buenos A 6s '61	95	94⅜	94⅜
9	Caldas 7½s '46	99½	99	99
15	Canada 5s '31	101½	101¼	101⅜
1	Cauca Val 7½s '46	100⅝	100⅝	100⅝
4	Chile M Bk 6½s '57	96½	96¼	96¼
4	Chile 8s '41	110	110	110
12	Do 7s '42	102½	102	102
4	Do 6s '60	94½	94	94½
6	Do 6s '61	95	94	94½
4	Do 6s '61 ctfs	94½	94⅜	94½
7	Colombia 6s '27-61	92½	92	92½
1	Do 6s 28-61	92½	92	92
6	Colom Ag Bk 6s '47	89¾	89½	89½
1	Do 7s '46	94⅛	94⅛	94⅛
4	Copenhag 5½s '44	100	99½	99½
11	Do 5s '52	96½	96⅜	96⅜
1	Cordoba Pv 7s '42	100	100	100
6	Costa Rica 7s '51	96	95⅞	95⅞
5	Czecho 8s '51	108	108	108
1	Do 8s '52	108	108	108
1	Danish Mun 8s B	111	111	111
2	Denmark 6s '42	104¼	104¼	104¼
9	D E Indies 6s '47	103⅛	103⅛	103⅛
3	Do 5s '53 Nov	102	102	102
1	Est Ry ext sf 7s	102½	102½	102½
11	Fiat 7s '46 w war	112	111	112
4	Finland 6½s '56	99½	99½	99½
1	Fram I Dev 6½s 42	107½	107½	107½
30	France 7½s '41	116⅛	116	116⅛
63	Do 7s '49	106⅝	106½	106½
1	French Na SS 7s'49	102	102	102
1	Ger C Agr Bk 7s'50	99½	99½	99½
8	Do 6s '60 July	90½	90	90
11	Do 6s '60 Oct	90½	90¼	90½
8	Ger ext Loan 7s'49	106⅝	106	106
1	Ger G El 7s '45	104	104	104
2	Graz 8s '54	103	103	103
2	Gt C EP Jp6½s'50	91¼	91	91¼
61	Greece 6s '68	87¼	87⅛	87⅛
7	Hamburg St 6s '46	97½	97¼	97¼
1	It Cr Cons 7s'37A	98	98	98
1	Do 7s '47 B	98	98	98
34	Italy 7s '51	98⅝	98⅜	98⅜
14	Japan 6½s '54	101½	101	101
1	Leipzig sfg 7s '47	100	100	100
2	Lyons 6s '34	99⅞	99⅞	99⅞
2	Marseilles 6s '34	99⅝	99⅝	99⅝
41	Milan City 6½s '52	93½	93	93¼
5	Mont M&A 7s'37 w	109	109	109
2	Netherlds 6s '72	107	107	107
22	Do 6s '54	101¾	101⅝	101¾
5	Nw So Wales 5s '57	94½	94¼	94½
6	Do 5s '58	94⅝	94½	94½
3	Nord Ry sf 6½s '50	102½	102½	102½
5	Norway 6s '52	102⅝	102½	102½
1	Norway 5½s '65	102¼	102¼	102¼
2	Orien D Ltd 6s '53	100	100	100
2	Oslo City 6s '55	101	101	101
3	Oslo City 5½s '46	99⅜	99¼	99¼
5	Par Ly Med 7s '58	103¼	103¼	103¼
28	Do 6s '58	100	99½	100
5	P Or RR sfg 7s '54	103⅝	103¼	103⅝
4	Peru 7½s '56	104⅛	104	104⅛
4	Peru 6s '60	91¼	91¼	91¼
6	Poland 8s '50	100	99⅜	99⅜
15	Do 7s '47	89⅞	89½	89⅞
1	Queensld 7s '41	112¾	112¾	112¾
6	Rhinel 7s '46 ex-w	99½	99	99¼
2	Rhine West 6s '52	92½	92	92
6	Rima Steel 7s '55	96½	96¼	96¼
7	Rio de Jan 8s '46	108⅛	108	108⅛
1	Ri Gr do Sul 8s '46	95½	95½	95½
4	Rome 6½s '52	105¼	105¼	105¼
5	Rotterdam 6s '64	99	99	99
1	Sao Pau Cty 8s '52	118	118	118
1	Sax P Wk 6½s '51	96⅜	96⅜	96⅜
2	Serbs Ct Slv 8s '62	99½	99¼	99¼
1	Silesia EL 6½s '46	94¾	94½	94½
11	Sweden 6s '39	103	102¾	103
2	Toho El Pw 7s '55	98⅝	98½	98½
4	Do 6s '29	92½	92	92½
5	Tokyo City 5½s '61	81	80¾	81
3	Do 5s '52	100	100	100
1	Un Stl Bur 7s '51	93¾	93¾	93¾
2	Uruguay 8s '46	97½	97½	97½
27	West El Pw 6½s	98½	97½	98

COTTON PRICES CLOSE LOWER

NEW YORK, June 16.—(AP.)—The cotton market was lower today under week-end realizing or liquidation, promoted by a bearish view of the boll weevil report issued after the close Friday; favorable early weather reports and continued talk of probably increasing domestic mill curtailment. After selling off to 20.52 in early trading, October rallied 9 or 10 points from the lowest, but later declined to 20.50 and closed at 20.52. The general market closed steady, at net declines of 15 to 17 points.

The market opened steady at a decline of 4 points to an advance of 1 point. Some covering or local buying on relatively steady Liverpool cables was quickly supplied and prices eased under liquidation, coupled with Wall street and commission house selling promoted by a favorable view of the early weather news and the boll weevil report indicating that a slightly accelerated emergence of boll weevil during the last half of May had not been sufficient change to materially the situation reported on May 15.

The amount of cotton on shipboard awaiting clearance at the end of the week was estimated at 73,788 bales, against 100,340 last year, and 45,207 two years ago.

Spot cotton 21.00c. Range on futures reported by A. E. Masten & Co.:

	Open	High	Low	Close
January	20.35	20.36	20.16	20.18
March	20.28	20.28	20.12	20.15
May	20.28	20.26	20.08	20.08
July	20.58	20.59	20.43	20.46
October	20.58	20.68	20.50	20.52
December	20.51	20.51	20.33	20.36

NEW ORLEANS, June 16.—Cotton futures closed steady at a net decline of 13 to 17 points. January, 19.86c bid, 19.87c asked; March, 19.84c bid; July, 20.27c; October, 19.97@19.98c; December, 19.95c. Spot—Quiet, 13 points down; middling, 20.42c.

LIVERPOOL, June 16.—Cotton—Spot quiet; prices steady; American strict good middling, 11.95d; good middling, 11.63d; strict middling, 11.53d; middling, 11.43d; strict low middling, 11.28d; low middling, 11.13d; strict good ordinary, 10.93d; good ordinary, 10.63d. Sales, 4,000 bales, including 2,400 American. Receipts, 4,000 bales, American nil. Futures closed steady; July, 10.99d; October, 10.84d; January, 10.75d; March 10.75d; May, 10.74d.

Philadelphia Stocks.

	Close		Close
Almar Stores	13¼	Phila Elec	57⅛
Am Stores	79¼	Phila R T	56
Lehigh Valley	101	Reading	99
Lehigh Nav	140	Stanley Co Am	73½
P R R	64	Stor Bat	57⅞
Phila Co	155	U G I	134⅝
Do pref	54	York Ry pf	41

Steel Prices.

NEW YORK, June 16.—Steel unchanged.

WALL STREET'S HOOVER STAND EXAGGERATED

Presidential Candidate Is Symbolic of New Spirit in Business.

By MERRYLE STANLEY RUKEYSER
Universal Service.

NEW YORK, June 16.—What would the election of Herbert C. Hoover to the presidency mean to American business and finance?

The question is raised because of the widespread notion before the nomination that Wall street was cool to the candidacy of the Secretary of Commerce.

If elected, Mr. Hoover will be the first representative of the profession of engineer to enter the White House. He would also be the first modern type of business executive to be chosen for th' high office.

An occupational analysis of the 29 men who have filled the role of Chief Executive of the United States shows that the country has drawn most heavily on the legal profession. Twenty of the Presidents—John Adams, Thomas Jefferson, James Madison, James Monroe, John Quincy Adams, Andrew Jackson, Martin Van Buren, John Tyler, James Knox Polk, Millard Fillmore, Franklin Pierce, James Buchanan, Abraham Lincoln, Rutherford Birchard Hayes, James Abram Garfield, Grover Cleveland, Benjamin Harrison, William McKinley, William Howard Taft and Calvin Coolidge—were lawyers, and two—Woodrow Wilson, who was primarily an educator, and Chester Alan Arthur, who was a school teacher, also were admitted to the bar. Three—William Henry Harrison, Zachary Taylor and Ulysses Simpson Grant—were soldiers. Two—Woodrow Wilson and Chester A. Arthur—were instructors. One—George Washington—was a plantation owner and surveyor. One—Andrew Johnson—was a tailor—a species of small business man. One—Warren G. Harding—was a newspaper man. If Alfred E. Smith should be elected, he should be classified chiefly as a politican and office holder, and for this category three would be a precedent in Theodore Roosevelt.

SYMBOLIC OF NEW AGE

Herbert Hoover, apart from political considerations, is symbolic of the newer spirit of American development. He represents the age of mass production and distribution and of the application of science to industry. He is business efficiency personified, softened by a heart and conscience.

Business took kindly to former President Harding and to President Coolidge very largely because both favored a minimum of interference with freedom of business men on the part of the government.

Hoover, however, represents a new viewpoint. In place of the negative attitude of the last eight years, he would substitute a positive program of stimulating business.

Thoughtful business executives believe that, if elected, Hoover might work out a new formula for anti-trust legislation, more in accordance with the new character of business than the Sherman anti-trust law of 1890 and the Clayton act of 1914. The newer trend of business thought is that competition can be overdone, and may result in wastefulness. The new trend is to condemn unthinking anarchy in business, and to laud the spirit of co-operation. Under the surface there is a growing demand for a radical revision of the anti-trust laws. Mr. Hoover has not yet definitely committed himself on this matter, but by inference it may be assumed that he would be in sympathy with a modernization of the anti-trust laws. As Secretary of Commerce, he has induced the Attorney General to clarify the legitimate fields for operations of trade associations, and has definitely indicated his belief that such bodies, whose legal status had previously been in some doubt, could be made to serve useful purposes.

TIMES CHANGING

Referring to trade associations, Mr. Hoover once said: "I believe that we are, almost unnoticed, in the midst of a great transformation in the whole super-organization of our economic life. We are passing from a period of extremely individualistic action into a period of associational activities which shall result in common service to the particular industry and to the country as a whole."

In his vigorous campaign against economic waste and in favor of standardization and simplification, Mr. Hoover set the tone for the post-war heightened efficiency of American business. The ramifications of his ideas in the business structure of the country are more far-reaching than is commonly realized.

For example, Hubert T. Parson, president of the F. W. Woolworth Company, told me:

"Our policy of following Secretary Hoover's recommendations in respect to standardization and simplification has resulted in the elimination of duplicate items. We reduced our stock by 25 per cent and have increased our turnover from six to eight times a year."

The Wall street attitude toward Mr. Hoover has been exaggerated. It probably is true that some of the international bankers regret that Mr. Hoover is opposed to debt cancellation and some fear that he may not be able to beat Al Smith.

The Silk Market.

NEW YORK, June 16.—Raw silk steady.

A. H. NEAMAN
SINCE 1918
INSURANCE ADJUSTER
OF FIRE LOSSES FOR THE PEOPLE
Plaza Building, Pittsburgh.
Atlantic 9432

NEW YORK CURB MARKET

NEW YORK, June 16.—(AP.)—The "secondary reaction" looked for by market observers since the initial break early in the week apparently was realized in the curb market today. Prices sagged as much as 20 points and while there was some recovery before the close, the general list closed at lower levels, either through the expected reaction or customary week-end profit-taking.

Curiously, Bancitaly, which precipitated the earlier decline, was one of the stronger issues today, closing up a point. Palmolive Peet extended its gains, advancing more than 4 points to a new top at 114⅞. General Bronze, Newmont Mines, Melville Shoe, Spalding and Deere & Co., also made substantial gains, the latter closing up nearly 10 points.

Declines, however, were general. Pines Winter Front A was pounded down more than 16 points, Safeway Stores 11, Royal Baking Powder 10½. A score of other issues including Columbia Graphaphone, General Baking, Canadian Marconi, Tubize and American Rolling Mills, sustained smaller losses.

Utilities were irregular with Electric Bond & Share, Cities Service, American Gas & Electric and United Gas Improvement gaining 1 to 4 points. American Light & Traction closed about 5 points lower.

Oils were neglected and weak. There was no trading in Gulf, leader in the recent advance.

STOCKS.

Sales		High	Low	Last
100	Aero Sup A	28	28	28
900	Do B	24⅜	22½	22½
100	Ala Gt So Ry	160	160	160
10	Do pfd	162½	162½	162½
500	Alum Co Am pfd	108	108	108
200	Am Br Bov B	10½	10½	10½
700	Am Cont Oilfields	.94	.92	.94
900	Am Cyan B	44⅞	43⅝	44⅞
700	Am Dept Stores	21½	20⅞	21
3100	Am & F P war	18⅛	16½	18⅛
600	Am Gas & Elec	161⅛	156	158
100	Am Haw S S	18⅛	18⅛	18⅛
275	Am Light & Trac	227	220½	220½
800	Am Maracaibo	4⅛	4⅛	4⅛
400	Am Rayon	19	18½	19
1000	Am Roll Mills	89½	88½	88½
100	Am S & C ptc pf	32	32	32
200	Am States Sec A	10	10	10
500	Asso D & P W	30⅞	30⅜	30⅞
300	Am Stat Sec war	3⅝	3½	3⅝
200	Am Superpow A	37⅞	37	37
300	Do B	38½	38⅛	38⅛
100	Do 1st pfd	102½	102½	102½
600	Anglo Chil C Ni	42	41	42
1000	Arizona Globe	.08	.06	.08
500	Ark Nat Gas	10	10	10
300	Asso Gas & El	48⅞	48⅝	48⅝
600	Auburn Auto	111½	110¼	111¼
100	Axton & Fish T	49⅝	49⅝	49⅝
25	Babcock & Wilcox	125	125	125
700	Bahia Corp	12	11⅝	11⅝
100	Do pfd	15⅝	15⅝	15⅝
39300	Bancitaly Corp	136¾	132	136¾
500	Belding Hall	1⅛	1⅛	1⅛
50	Bingham L&H pf	103½	103	103
300	Blyn Shoe	3½	3½	3½
400	Bohn Al & Br	76	76	76
100	Brown Co pfd	98	98	98
700	Bklyn City R R	6⅝	6¼	6¼
100	B N & East Pow	39½	39½	39½
200	Do A	39⅝	39½	39½
700	Burns Bros rts	9	8½	9
100	Buzza Clark	16	16	16
3100	Can Marc Wirels	6¼	6	6⅛
200	Carnation Milk	47½	47	47
100	Carnegie Metals	20⅞	20⅞	20⅞
20	Casein Co Am	187	187	187
200	Cavanagh Dobbs	38½	38½	38½
500	Celanese 1st pfd	145	140¼	140¼
100	Cent Am Mines	4⅝	4⅝	4⅝
800	Cent Pub Serv A	26½	25⅛	26½
4200	Checker Cab new	29½	28	29½
3000	Cities Serv new	68	67¼	68
200	Cities Svs Pw6%p	100⅝	100⅝	100⅝
200	Colombian Synd	1¾	1¾	1¾
7000	Columbia Graph	61½	60	61½
30	Comwealth Edison	180	180	180
100	Comwealth Pw pf	101½	101½	101½
1400	Cons Cop Min	11¼	10½	11¼
100	Cons Dai Prd new	39⅞	39⅞	39⅞
200	Cons Film Ind pf	24⅝	24⅝	24⅝
200	Cons Ret Stores	28⅝	28⅝	28⅝
1100	Continental Oil vt	16⅝	16⅝	16⅝
1300	Copeland Prod A	14⅞	12⅝	12⅝
2600	Creole Syndic	13½	13¼	13½
100	Cresson Gold	1⅞	1⅞	1⅞
300	DeForest Radio	12½	12¼	12⅜
200	Cuneo Press	51	51	51
100	Curtiss A E	26⅝	26⅝	26⅝
600	Darby Pet	23½	21⅞	23½
400	Davega Inc	35¾	35⅛	35¼
350	Deere & Co	374	356	365
500	Doehler Die-Cast	35½	35⅛	35⅛
500	Dominion Stores	121	117	121
100	Dupont Motors	2	2	2
200	Durant Mot	12	11¼	12
100	Durham D Rz pf	50¼	50¼	50¼
400	Duz vtc	8⅜	8	8⅜
7100	El Bond & Share	104⅞	99¼	104⅛
1400	Elec Invest	66⅛	65	65¾
600	El Steam Shov pf	47¾	46	47¾
300	Emp G & F 7ppf	103½	103¼	103½
1900	Eng Gold Mines	4½	4¼	4½
100	Evans Auto Ld B	77½	77½	77½
200	Fageol Mot	5⅝	5⅝	5⅝
10	Fajardo Sugar	155	155	155
5000	Falcon Ld Min	.10	.10	.10
200	Fansteel Prod	18⅝	18½	18⅝
200	Fedder Mfg A	42½	42½	42½
100	Fed Water A	36⅝	36⅝	36⅝
25	Firestone T & R	171½	171½	171½
21000	Florence Goldfield	.18	.15	.17
25	Fla P & W 7s pfd	105	105	105
20	Ford Mot Canada	575	561	575
6300	Fox Theater A	23⅛	21⅝	23⅛
200	Franklin Mfg	16½	16½	16½
600	Freshman Chas	7⅝	7⅝	7⅝
1100	Do rts	1⅛	1⅛	1⅛
100	Gen Am Inv new	63	63	63
7100	Gen Bak new	10⅝	10¼	10⅝
200	Do pfd	77½	77½	77½
500	Gen Bronze	49⅝	46	49⅝
100	Gen Cable war	9	9	9
400	Gen Ldy M new	29	29	29
200	Gibson Oil	1¼	1¼	1¼
1500	Gobel Adolf	130	128⅝	129½
100	Golden Cent Min	9	9	9
400	Griffith Co D W	2	2	2
100	Hall Lamp	16	16	16
100	Hall Print Co nw	23	23	23
800	Hapines Cndy Inc	6½	6⅛	6⅛
400	Hart Parr Co	47	45½	47
100	Haverhill Gas Lt	64½	64	64
100	Hazeltine Corp	15	15	15
200	Heyden Chem Inc	11	11	11
100	Horn & Hardart	56	56	56
100	Houston Gulf G	15⅛	15⅛	15⅛
2500	Hudson B M & S	17	16⅞	16⅞
400	Humble Oil & R	77	76⅝	76⅝
100	Huyler S Del	15	15	15
600	Hygrade Food	39	37	37
200	Imp Oil Canada	65⅝	65¼	65⅝
100	Ind Rayon A	17½	17½	17½
100	Ind Rayon Co rts	1⅛	1⅛	1⅛
300	Ins Co No Am	88⅝	88⅛	88⅛
300	Ins Co No A	88⅞	88⅛	88⅞
200	Ind Prod Co	11⅞	11⅞	11⅞
100	Do pref	78⅛	78⅛	78⅛
300	Int Petrol	1⅛	1⅛	1⅛
1300	Int Petroleum	39⅝	39	39⅝
100	Inter Dept pf n	110⅝	110⅝	110⅝
200	Int Print Ink	43	43	43
900	Int Util B	15½	14⅝	15½
400	Iron cap Cop	4½	4½	4½
300	Joske Bros ctf	40	40	40
100	Kaynee Co	36	36	36
100	Lakey Fdry & M	35	35	35
200	Lake Superior	6	5½	6
100	Lefcourt Rlty N	27⅝	27⅝	27⅝
400	Lehigh Cl & Nav	142½	139¼	142
900	Leh Val Cl ctf	31⅛	30⅝	31
500	Lone Star Gas	51	50½	51
10	Long Is Lgt pf	109⅝	109⅝	109⅝
300	Magdalena Synd	1⅛	1	1⅛
1200	Mavis Bot Co	17½	17¼	17½
200	Melville Shoe	180½	180	180
150	Mengel Co	105	104	105
100	Mengel new	26	26	26
300	Mesabi Iron	3	2⅞	3
300	Met 5 to 50c StB	65	65	65
700	Mexico Oil	.53	.53	.53
50	Mid-West Util pf	120	120	120
400	Moh & Hud Pw	39½	39⅛	39½
100	Nauheim Phar	27⅛	27⅛	27⅛
1800	Mohawk Val new	71⅛	71⅛	71⅛
100	Mountain Prod	23⅛	23⅛	23⅛
200	Municipal Service	19	19	19
200	Nat Food Prod B	13	12	13
2300	Nat Pub Serv A	28	27⅛	27⅛
200	Nat TradeJournal	32	32	32
400	Nat Thea Supply	11⅝	10½	10⅝
400	Nat Trans	21⅛	21⅛	21⅛
100	Nehel (Oscar) Co	23½	23½	23½
300	New Cornelia Cop	27⅝	27⅝	27⅝
200	New Mex&Ar Ld	8	8	8
2800	Newmont Mining	159	152½	158⅝
25	N Y Power 6% pf	105	105	105
1700	Niles Bem Pond	58⅝	53½	53½
500	Noma Elec	21⅝	21	21⅝
1100	Noranda Mines	37⅝	35⅛	37⅝
200	Nor Ohio Pow	26	26	26
200	Northeast Pow	26⅝	26⅝	26⅝
200	N W Eng new	39⅝	39⅝	39⅝
100	Pac G&E 1st pfd	27⅛	27⅛	27⅛
2200	Palmolive Peet	114⅞	113	114⅞
500	Pandem Oil	2½	2½	2½
1200	Pantepec Oil Ven	11½	11½	11½
3000	Parmac Porcup	.33	.29	.33
20	Penney A pfd	103¼	103¼	103¼
400	Pennok Oil Corp	6	5⅞	6
200	Pa Ohio Edis new	36⅝	36⅝	36⅝
200	Penn Ohio Secur	14½	14½	14½
2500	Phelps Dodge	140	140	140
400	Pick Barth vtc	19	19	19
200	Do pref	20½	20¼	20¼
200	Pie Bakery A	30	30	30
200	Pierce Governor	28½	28½	28½
1700	Pigg Wigg Corp	26⅞	26	26
100	Pines Wint Front	87½	87½	87½
100	Pitney Bow Postg	9	9	9
2500	Proctor & Gamble	282	282	282
3000	Puget Sd P & Lt	85⅛	82	84⅛
5000	Do pref	102½	102½	102½
300	Rainbow	29⅞	28½	29⅞
100	Ray Bestos	49	49	49
2000	*Red War rior	15	15	15
700	Reiter Foster	6⅞	6½	6⅞
100	Ross Gear & Tool	31	31	31
100	Royal Bak Pow	214½	213½	214½
2900	Safe T Stat Co	43½	40½	43½
10	Safeway Stores	469	469	469
200	Salt-Creek Cons	6	6	6
900	Salt-Creek Prod	28⅜	27⅞	27⅞
300	Schiff & Co	32½	32	32½
200	Schulte United	18⅞	18⅞	18⅞
500	Seiberling Rub	41	41	41
900	Servel Inc vtc	14⅞	14⅜	14⅞
100	Seton Leather	30	30	30
2100	Shattuck Denn	14⅝	14½	14½
300	Sierra Pac Elec	38⅝	38⅝	38⅝
500	Silica Gel Co vtc	22	22	22
500	Silver (I Bros	58⅜	57	58⅜
200	Singer Mfg Ltd	6	6	6
50	Smith A O	120	120	120
300	So Am Gold & Pl	3¼	3¼	3¼
200	South Coast	23½	23½	23½
1600	Southeast P & Lt	50½	49	50½
25	So Cities Util pfd	81½	81½	81½
100	Southf Pipe Line	30	30	30
50	South Grocery A	36½	36½	36½
400	So Ice & Util B	23½	23	23½
50	Spieg May Stn pf	99⅝	99⅝	99⅝
300	Spencer Kellogg	157	157	157
100	Stand Invest	38	38	38
9000	Spalding A G	155	154½	154½
3000	Span & Gen Corp	5½	5¼	5½
100	Sparks Withing	105½	105½	105½
100	Stand Motors	2⅛	2⅛	2⅛
2000	Stand Oil Indiana	75⅝	75	75⅝
200	Stand Oil Kansas	20½	20⅜	20⅜
1000	Stand Oil Kentuck	124	124	124
100	Stanley Co Amer	37	37	37
100	Stern Bros B	15	15	15
100	Stroock & Co	41½	41½	41½
800	Swift Int	30	29⅞	29⅞
200	Swiss Am Elec pf	98½	98½	98½
2100	Texon Oil & Lnd	3⅞	3⅛	3⅛
100	Tidal Oss non vot	17	17	17
100	Timken Det Axle	15½	15½	15½
100	Tishman Realty	40½	40½	40½
60	Torrington Co	118	112	118
100	Trans Lux D Pic	3⅞	3⅜	3⅞
1700	Trans Air & Tran	23¾	23	23¼
300	Triplex Saf Glass	59	58¼	58¼
250	Tubize ArtSlkBctf	515	500	515
100	United Biscuit A	58⅝	58⅝	58⅝
2300	*United East Min	1¼	1¼	1¼
3100	Unit Gas Imp	136	132½	135⅛
5900	Un Lt & Pow A	23⅛	22⅝	22⅝
700	Un El Ser rts	2¼	2⅛	2⅛
100	U S Dairy Prd A	59	59	59
600	U S Freight new	75½	75	75
1000	United Verde Ex	14⅛	14¼	14¼
300	Unity Gold Min	1½	1½	1½
100	Utah Metals	1	1	1
500	Util P&L B ctf	29¼	28¾	29¼
400	Utility Shares	13⅜	13¼	13⅜
400	Vacuum Oil	75½	75¼	75½
100	Venezuelan Ptr	5⅝	5⅝	5⅝
300	Walgreen Co	41	40¼	40¼
100	Watson Co	7⅝	7⅝	7⅝
700	Wenden Cop Min	1¼	1⅛	1¼
200	Wes O & S ctf	80	80	80
100	West Auto Sup w	10	10	10
900	Winter Benj	12⅞	11¾	12⅞
600	Wire Wheel	30½	30½	30½
50	West Md 1st pf	128	128	128
200	Wayne Pump	35	35	35

DOMESTIC BONDS.

Sales		High	Low	Last
30	Ala Pow 4½s '67	96½	96¼	96½
14	Aluminum Cor 5s'52	101½	101¼	101¼
6	Am Aggreg 6s '43	102	102	102
96	Am G & E 5s '28	97⅞	97½	97¾
8	Am N Gas 6½s'42	100	100	100
16	Am P & L 6s 2016	107½	107¼	107¼
5	Am Rad 4½s '47	99	98⅞	99
1	Am Roll M 5s '48	96¾	96¾	96¾
4	Am Solv 6½s '36	106	104½	104½
7	Am Thread 6s '28	100	100	100
7	Appalach Pow 5s'56	98⅝	98⅝	98⅝
5	Ark P & L 5s '56	98⅛	98⅛	98⅛
5	Asso Dye W 6s	100	100	100
1	Asso Elec 5½s '46	105	105	105
7	Asso G & E 5½s'77	102	101⅝	102
44	Do 4½s '48	104	103½	104
4	Asd S Hdw 6½s'33	86	86	86
3	Atlas Plywd 5½s	109½	109½	109½
5	Bates Valve 6s '42	108¼	108	108
24	B & M A C 5s '67	97¼	96⅝	97¼
4	Cent Alt S 6½s 43	99¼	98⅞	99¼
4	Cent St El 5s 48	92½	92	92½
4	Cent St P&L 5s 53	97⅝	96⅞	97⅝
79	Chi M St P 4½s	97½	97¼	97⅝
5	Childs Co 5s	90½	90½	90½
6	Cin G & E 4s 68	89½	89½	89½
10	Cities Serv 5s 66	97⅝	97½	97⅝
12	Do Gas 5½s 42	94¼	94	94
16	Do Gas Pip 6s 43	99	99	99
16	Do Pow 5½s 57	98¼	98¼	98¼
1	Cl Term Bldg 6s 41	97	97	97
11	Com Inv Tr 6s 48	97	96½	97
3	Comwlh Ed 4½s 57	99¾	99¾	99¾
4	Cons Gas Bal 5s 65	104	104	104
8	Cont Gas & E 5s 55	93¼	93	93¼
3	Cudahy P 5½s 37	99	99	99
1	Do 5s 46	100¼	100¼	100¼
2	Denv & R Gr 5s 78	91	91	91
5	Det C G 6s 47	106¼	106¼	106¼
4	Do 5s 50	101½	100½	101½
1	Det Int Brdg 7s 52	90½	90½	90½
1	Do 6½s 52	97⅜	97⅜	97⅜
4	Dixie Glf G 6½s 57	98⅛	97⅝	98⅛
20	Emp O&R 5½s '42	93½	93½	93½
5	Fairb Morse 5s '42	96	96	96
28	Fed Wat S 5½s '57	102⅝	102⅝	102⅝
1	Firestone T 5s 42	94½	94½	94½
29	Fla Pw & Lt 5s'54	96½	95½	96
1	Gal Sig Oil 7s 30	94½	94½	94½
3	Gass Gas 5½s '46	103	103	103
38	Gatineau Pw 5s '56	98½	98	98
1	Gen Lndry 6½s '37	109	109	109
4	Gen Vending 6s '37	93⅝	93⅝	93⅝
16	Georgia Pow 5s '67	99	98⅞	98⅞
1	Goodyr T&R 5½s31	100⅜	100⅜	100⅜
1	Grand Tr 6½s '36	108⅛	108⅛	108⅛
6	Gulf Oil 5s '47	100½	100½	100½
5	Gulf St Util 5s '56	99	99	99
2	Hood Rub 5½s '36	88⅛	88⅛	88⅛
1	Ill P & L 5½s '54	101	101	101
2	Indep Oil 6s '39	99⅝	99⅝	99⅝
10	Inland Steel 4½s	91	91	91
4	Int Sec Corp 5s '47	91½	91¼	91¼
6	Interstate Pow 6s	99½	99½	99½
8	Do 5s '57	97	97	97
1	Invest Co 5s '37	102	102	102
24	Iowa-Neb L&P5s'57	96½	95¾	96
5	Houston Gas 6s	98⅝	98	98
5	Kelvinator 6s '36	79¾	79	79¾
14	Koppers G&C 5s '47	99⅝	99⅝	99⅝
14	Len PS 6s A 2026	106	105½	106
2	Lone Star Gas 5s	98½	98½	98½
7	Louisl P&L 5s '57	97⅛	97⅛	97⅛
5	Midwest Gas 7s '36	103⅛	103⅛	103⅛
1	Milw G&El 4½s '67	99⅜	99⅜	99⅜
2	Minn P&L 4½s '78	96	96	96
2	Narragansett 5s '57	100	100	100
4	Nat P & Lt 6s 2026	105½	105½	105½
4	Nat Pub Ser 5s '78	89⅛	89⅛	89⅛
2	Nev Con Cop 5s '41	99	99	99
10	Nich & Shep 6s ww	99	99	99
10	Nor Ind P S 5s '66	101½	101½	101½
29	N Y P & L 4½s	93⅝	93⅜	93⅜
1	Ohio Pow 5s B '52	99⅜	99⅜	99⅜
26	Do 4½s D '56	93⅜	93	93
23	Pac G & El 4½s '57	98	98	98
1	Pac Invest 5s '47	99	99	99
6	Phil El 5¼s '53	107⅛	107⅛	107⅛
1	Phila El 5½s '72	105	105	105
2	Phila R T 6s '62	104⅝	104⅝	104⅝
2	Pgh Steel 6s '48	101	101	101
6	Potomac Ed 5s '56	98½	98¼	98¼
1	Pw Cp N Y 5½s'47	98⅝	98⅝	98⅝
10	Proc & Gam4½s'47	99½	99¼	99¼
6	P S E&G 4½s '67	99¾	99¼	99¼
211	P S N J 4½s '48	119¼	117⅛	119
7	Rem Arms 5½s '30	98	97	98
2	San Ant P S 5s '58	98½	98½	98½
8	Schulte R E 6s '35	104⅛	104⅛	104⅛
6	Do 6s '35 ww	93⅛	93⅛	93⅛
2	Servel Cor 5s'58nw	69¼	69	69
20	Shaw W&P 4½s'67	95⅛	95	95
2	Sloss Sheff p 6s'29	100	100	100
10	Snider Pack 6s '32	118	117	117
2	Solvay Am 5s '42	95⅛	95⅛	95⅛
6	SEP&L 6s 2023ww	106	106	106
4	So Asbestos 6s '37	112	111	112
8	So Cal Ed 5s '51	102	102	102
5	Do 5s '52	102⅛	102⅛	102⅛
1	So Cal Gas 5s '57	99¼	99¼	99¼
2	Richfield Oil 5½s	100	100	100
2	Southwest P&L 6s	106	106	106
4	Staley Mfg 6s '42	99	99	99
6	Stan P&Lt 6s '37	101	100¼	101
1	Sun Oil 5½s '39	101¼	101⅛	101¼
10	Swift Co 5s '52	100¼	99¾	99⅞
3	Transcont Oil 7s '30	104¾	104¼	104¼
20	Union Pac 4s	89	88¾	89
3	Un L & Ry 5½s '52	96	95⅞	96
1	Do 6s '52	100¼	100½	100½
1	U S Rub 6½s '30	99⅞	99⅞	99⅞
2	U S Rub 6½s '35	98	98	98
7	Util P & L 5½s '47	95¾	95⅛	95¾
5	Warner Quin 6s '42	106½	106⅛	106⅛
2	Webster Mill 6½s33	96	96	96
3	West Pow 5½s '57	100	100	100
5	Wheel Steel 4½s	90¼	89⅛	90

FOREIGN BONDS.

Sales		High	Low	Last
5	Adriatic El 7s '52	96½	96¼	96¼
3	Ag Mtg Bk 7s '47	99⅝	99½	99⅝
41	Akershus Nor 5s'63	94⅝	94¼	94¼
4	Antioquia 7s '45	95¾	95¾	95¾
3	Baden C M 7s '51	99	99	99
4	Bogota M B 7s	93¼	93¼	93¼
5	Do 7s '47 new	92½	92⅛	92⅛
4	B Aires Pr 7½s'47	103	103	103
1	Do 7s '52	101¾	101¾	101¾
10	Burm & W 6s '40	96	95⅞	95⅞
18	C Priv Bk 5½s '37	89½	89½	89½
19	Chile M B 6s '31	97⅝	97⅝	97⅝
47	Do 6s '61	95	94½	95
16	Copenhag 4½s '53	89¾	89½	89½
1	Cundinam 6½s '59	93¾	93¾	93¾
3	Danzig Port 6½s'52	87⅛	87⅛	87⅛
1	Denmark Kdg 5½s	100	100	100
211	Do 4½s '62	91⅛	91	91⅛
1	E Prus L B 6s '30	97¼	97¼	97¼
2	Surop Mtg 7½s '50	94¾	94¼	94¾
2	Fin Ind Bk 7s '44	100¾	100¾	100¾
12	F Boh G W 7s '57	92¾	92	92¾
3	Ger C Mun 7s '47	99	99	99
6	Guan W R R6s	91½	91½	91½
4	Hamburg El 7s '35	102	102	102
6	Ital Supero 6s '63	94⅝	94½	94⅝
5	J Slav M B 7s '57	86	85¾	85¾
2	Lombard El 7s '52	103½	103½	103½
5	Do 7s '52 ww	95¾	95¾	95¾
2	Mansfl M&S 7s '41	104	104	104
3	Minas Geraes 6½s	96¼	96¼	96¼
1	Montevideo 6s '59	95½	95½	95½
5	Nippon ElPow6½s53	93¾	93½	93½
3	Nor Ger Lloyd 6s'47	93¾	93½	93½
7	Prussia FS 6½s '51	97	97	97
5	Do 6s '52	90⅞	90⅞	90⅞
2	Rio Grande 7s '67	97½	97½	97½
4	Santa Fe Arg 7s '45	95¼	95¼	95¼
1	Santiago Chile 7s'49	99	99	99
8	Serb Croat&Slo7s'62	87⅛	87⅛	87⅛
1	Stinnes 7s '36 wa	96	96	96
1	Do 7s '46 wa	94¾	94¾	94¾
10	Unit El Svc 7s'56ww	95½	95½	95½
2	Vienna 6s '52	89¾	89½	89½
15	Warsaw 7s '58	88	88	88

Sales of stock, 317,900; sales of bonds, $1,736,000.

Kaufmann Department Stores, Inc.
Common Stock
BOUGHT—SOLD—QUOTED
Circular on Request
STOUT & CO.
MEMBERS
Pittsburgh Stock Exchange
602 UNION BANK BLDG. — PITTSBURGH
Telephone Court 4960

8% If You Have $100
or more you can invest in our Fully Paid Shares and receive dividends at the rate of 8% per annum, paid semi-annually.
We also issue Monthly Installment and Prepaid Shares. *Send for information.*
MIDLAND BUILDING & LOAN ASS'N
Santa Fe Building — DALLAS, TEXAS
Gentlemen: Please send me folder on: (Check one you want) —Fully Paid Shares —Monthly Savings Plan —Prepaid Shares
(20)
Name
Address

NEW LOCATION
FORMAL BUSINESS SPORTS $85 up
HOLL TAILOR
442 Oliver Ave. — Union Trust Bldg.

BUILT IN PITTSBURGH
Lange 6's
1½-2-3-4-5 Ton
Lange Motor Trucks, with their mighty Hercules Motors, have more power than any other truck of like capacity—we can prove it.
Factory Serviced
FIFTH AND HAMILTON AVES.

Want Ad Corner

Fifth and Market

CLASSIFIED ADS

THE SUNDAY SUN-TELEGRAPH

SUNDAY, JUNE 17, 1928

Phone Grant 5400

For Quick Want Ad Service

Death Notices 1

ADAMSON—On Saturday, June 16, 1928, at 5:45 a. m., ANNA McCAFFERTY, wife of David Adamson, in her 44th year. Funeral from her late residence, St. Ann street, Castle Shannon borough, on Tuesday, June 19, at 8 a. m. High mass at St. Ann's R. C. Church at 9 o'clock. Friends invited. Interment in St. Ann's Cemetery.

BAUSCH—On Thursday morning, June 14, 1928, at 12:20 o'clock, IMOGENE GETSINGER, wife of Ernest Bausch, in her 29th year. Funeral sevices at her late home, 233 East Virginia avenue, Homestead Park, on Sunday afternoon at 2:30 o'clock. Interment in Homestead Cemetery.

BERNER—On Saturday, June 16, 1928, at 7:15 p. m., PETE BERNER, husband of Katie Doll Berner. Funeral from the family home, 224 Thirty-ninth st., near Butler st. Notice of time of funeral later.

BREW—On Friday, June 15, 1928, at 3:45 p. m., JAMES W. BREW, aged 65 years. Funeral from the chapel of John A. Freyvogel, 3406 Fifth avenue, Monday morning, at 8 o'clock. Solemn high mass of requiem at the Church of the Epiphany, at 8:30 a. m. Friends of the family are respectfully invited to attend.

BROWN—On Friday, June 15, 1928, at 8:30 p. m., CHARLES L. BROWN. Funeral services at H. Samson's, 537 Neville street, Sunday afternoon at 4 o'clock. Interment at Corry, Pa.

CONNER—On Friday, June 15, 1928, at 10:45 a. m., JESSE CONNER, husband of Caroline Smith Conner. Services at his late residence, 3834 Parviss street, North Side, on Sunday, June 17, at 9 p. m. Interment private Monday.

DIVEN—On Friday, June 15, 1928, at 7:24 p. m., MOLLIE CAREY DIVEN, wife of the late Eugene W. Diven, in her 66th year. Funeral services at the residence of her daughter, Mrs. Thomas W. Curtis, 23 Scotia street, Ingram, Pa., on Monday at 2 p. m. Friends invited.

DOLLAN—Friday, June 15, at 11:30 p. m., JANE DOLLAN (nee McGlone), beloved wife of James Dollan. Funeral from family home, 7210 Finance street, on Tuesday, June 19, at 9:30 a. m. Requiem high mass at Holy Rosary Church at 10 a. m. (Brownsville and Connellsville, Pa., papers please copy.)

FELTON—At Woodlawn, on Friday, June 15, at 1:45 p. m., GEORGE L., husband of Anna Felton, in his 55th year. Funeral services at his late home, 504 Franklin avenue, Monday, June 18, at 2 p. m. Interment in Greenland Cemetery, New Castle, Pa. (Cleveland and Detroit papers please copy.)

FITZHARRIS—Suddenly, at Philadelphia, Pa., Friday morning, MICHAEL WILLIAM FITZHARRIS, formerly of Crafton, Pa., aged 50 years. Funeral at Gallitzin, Pa., Monday morning, June 18, at 9 o'clock.

FRAWLEY—On Thursday evening, June 14, 1928, at 11:25 o'clock, DOROTHY LOUISE, daughter of David L. and Loretta O'Brien Frawley. Funeral from the family home, 825 Eighth street, Oakmont, Pa., Monday morning at 9 o'clock. Angels' mass at Sacred Heart Church, Shady avenue, Pittsburgh, at 10 o'clock.

FURRICK—On Thursday evening, June 14, 1928, at her late home, 641 Park way, Monessen, Pa., MARY EMMA FURRICK, aged 78 years 3 months 4 days, wife of Edward Furrick. Funeral services at the Monessen Methodist Episcopal Church on Sunday, June 17, at 2 p. m. Interment in South Side Cemetery. (Detroit and Chicago papers please copy.)

KING—On Thursday, June 14, 1928, at 1:55 p. m., TILLIE A. KING (nee Payne), widow of Frank R. King, mother of Mrs. David Hawthorn, Mrs. L. C. Savigny, Mrs. H. A. Schaaf and Mrs. O. L. Evans. Funeral services at residence of Mrs. O. L. Evans, 153 Orchard avenue, Emsworth, on Sunday, June 17, at 3 p. m. Friends are invited. Interment private Monday morning. (Philadelphia papers please copy.)

LEVY—On Friday, June 15, 1928, at the Pittsburgh Hospital, at 6:30 p. m., AMELIA LEVY (nee Morris), mother of Mrs. J. C. Schirm. Funeral services at the funeral home of M. F. Leslie, 628 Brushton avenue, on Monday, June 18, at 2:30 p. m. Pythian Sisters, Homewood Lodge No. 83, Daughters of America, Wilkinsburg Lodge No. 65, will hold services Sunday evening, June 17, at 8 o'clock and 8:30 o'clock.

MAHONY—On Friday, June 15, 1928, at 7 p. m., Miss CATHERINE MAHONY, beloved daughter of Mr. P. G. Mahony and Millie McCusker Mahony, in her 22nd year. Funeral from her parents' residence, 109 Walnut street, Uniontown, Monday, June 18, at 8:30 a. m. Requiem high mass at St. John's R. C. Church at 9 a. m. Interment Oak Grove Cemetery, Uniontown.

MORRISON—At her residence, Stoops Ferry Road, Moon township, on Saturday, June 16, 1928, MARY M. MORRISON, daughter of the late John and Mary Rae Morrison. Services at the chapel of J. W. Marlatt & Son, 702 Beaver st., Sewickley, on Tuesday, June 19, at 2 p. m.

MULCAHY—On Thursday evening, June 14, at 7 p. m., Mrs. KATHERINE MULCAHY (nee Dillon), widow of Patrick Mulcahy, 5455 Broad street. Requiem mass at St. Lawrence's Church, Monday, at 9 a. m.

PARKE—Suddenly, on Saturday evening, June 16, 1928, at 7:30 p. m., at his home, 428 Maple avenue, Edgewood, FREDERIC HUNDINGTON PARKE, aged 59 years, husband of Eunice Detweiler Parke. Notice of time of funeral later.

REMEROWSKI—On Thursday, June 14, 1928, ANTHONY REMEROWSKI, in his 32d year, beloved husband of Mrs. R. Sobczak Remerowski. Funeral from his late residence, 3025 Pulasky way, on Monday, June 18, at 9:30 a. m. Solemn requiem high mass at Immaculate Heart of Mary Church at 10 a. m. Interment in St. Stanislaus' Cemetery. Friends are invited.

RISACHER—On Thursday, June 14, 1928, FELIX E., son of Mrs. W. Risacher. Funeral services Tuesday morning, June 19, at St. Patrick Cathedral, El Paso, Tex.

SALISBURY—On Saturday, June 16, 1928, at 3:15 a. m., SARAH DAVIS SALISBURY, beloved wife of John Salisbury, at the home of her daughter, Mrs. Roy Ziegler, 4252 Saline street, Fifteenth Ward, formerly of Allequippa street, Fifth Ward. Funeral Tuesday morning, June 19, at 9:30 o'clock. Services at the Church of the Redeemer, Forbes street, near Murray avenue, at 10 o'clock. Members of the Mizpah Chapter No. 49 and friends invited. She was a charter member of the Women's Club of Oakland.

SAND—On Saturday, June 16, 1928, at 6 p. m., SOPHIE SAND, in her 64th year. Funeral from the residence of her niece, Mrs. I. R. Bibro, 224 S. Fairmont ave., E. E., on Monday, June 18, at 2 p. m. Interment Westview Cemetery. Please omit flowers.

SCHAFFER—On Friday, June 15, 1928, at 6:15 a. m., HENRY F. SCHAFFER, husband of Mary Bower Schaffer. Funeral from the family home, 509 Warsaw street, near Singer street, on Monday, June 18, at 2:30 p. m. Interment in Allegheny Cemetery.

SHIER—On Friday, June 15, 1928, at 7:20 p. m., OTTO SHIER, beloved husband of Elizabeth Shier (nee Ritter). Funeral from his late residence, 7035 Upland street, on Tuesday, June 19, at 8:30 a. m. Requiem high mass at Holy Rosary Church at 9 a. m. Friends invited.

SNYDER—On Friday, June 15, 1928, at 11:30 p. m., LOTTIE E., sister of Carrie Snyder Scott. Funeral services at the family home, 1466 Greenmont avenue, Dormont, on Monday, at 2 p. m. Friends are invited.

TURNER—On Friday, June 15, 1928, at 9:45 a. m., at the home of his daughter, Mrs. J. B. Frank, 1502 Westfield street, Beechview, WILLIAM J. TURNER, husband of the late Jane Freeman. Funeral services Monday afternoon at 2:30 o'clock. Friends invited. Take car No. 42 to Westfield street.

WELSH—On Wednesday, June 13, 1928, at 8:05 p. m., HELEN DEPP WELSH, wife of John Welsh, and daughter of Albert and Annie Joyce Depp. Funeral from home of her parents, 323 Magazine st., Glendale, Pa., on Monday, June 18, at 8:30 a. m. Solemn requiem high mass at St. Luke's Catholic Church, Carnegie, Pa., at 9 o'clock. Friends invited. Interment at St. Joseph's Cemetery.

WHITNEY—On Saturday evening, June 16, 1928, at 6:10 o'clock, WILLIAM K., husband of May Phillips Whitney. Remains at the home of the T. B. Moreland Company, N. Highland ave., at Rippey st., East End, where services will be held Monday afternoon at 4 o'clock. Interment Hampton, Va.

YOST—On Friday morning, June 15, 1928, at 4 a. m., JOHANNA S. YOST, widow of Louis Yost, aged 81 years. Services at her late residence, 124 Dinsmore avenue, Crafton, Pa., on Sunday evening, June 17, at 8 o'clock. Interment private Monday morning. Please omit flowers.

The Sunday Sun-Telegraph

—Combining

PITTSBURGH SUNDAY POST and PITTSBURGH GAZETTE TIMES

Evening Issue Combining the PITTSBURGH CHRONICLE TELEGRAPH and PITTSBURGH SUN

PUBLICATION BUILDING, GAZETTE SQUARE, PITTSBURGH, PA.
DOWNTOWN OFFICE, WANT AD CORNER, FIFTH AND MARKET

Telephone Grant 5400

FOR WANT ADS ONLY

All Other Departments Grant 6500.

Transient Rates for Classified Advertising

Daily or Sunday Cash Rates

5c a word, minimum price 60c.
3 consecutive times 4c a word each insertion. Minimum charge $1.44 for 3 times. Situations wanted per word 1½c, minimum 25c. Seven consecutive days for the price of six.

Charge Rates

81c a line, minimum charge 62c.
3 consecutive times, 25c a line each insertion. Minimum charge $1.50.
Average 6 words to the line.
Personals, male and female help special. Cash rate—One time, 30c per line; three consecutive times, 27c per line. Charge rate—One time, 31c per line; three consecutive times, 28c per line.
Cards of thanks, church announcements, deaths, memoriams, birth and marriage notices, 5c per word; minimum $1.
Advertisers, if they desire, may have answers to advertisements come to this office; count cost of five words for address.
If replies to advertisements have to be mailed (outside of the city only) send 10c for postage.
Telephone or oral orders to discontinue or change "Till Forbid" advertisements should be confirmed by letter.
The Sunday Sun-Telegraph will not be responsible for more than one incorrect insertion of an advertisement ordered for more than one time.
Advertisers should ask for and retain receipt of payment of classified ads, as mistakes cannot be rectified without them.
The publisher reserves the right to reject any advertising deemed objectionable.

Branch Offices:

Downtown, Fifth and Market.
East End, 6010 Broad st.
Homewood, 540 Homewood Avenue.
Brushton, 555 Brushton Avenue.
Oakland, 3806 Forbes Street.
South Side, 1916 Carson Street.
Hill Top, 833 Warrington Avenue.
Brookline, 914 Brookline Boulevard.
North Side, 220 Federal Street.
North Side, 808 Federal Street.
North Side, 921 Federal Street.
North Side, 1437 Beaver Avenue.
North Side, 1901 Beaver Avenue.
Aspinwall, 347 Freeport Road.
North Side, 3244 Brighton Road.
Braddock, 708 Braddock Avenue.
Carrick, 2605 Brownsville Road.
Crafton, 53 Station Street.
Dormont, 1051 Potomac Avenue.
Etna, 3 Freeport Street.
Homestead, 323 Eighth Avenue.
Millvale, 422 Grant Avenue.
McKees Rocks, 716 Chartiers Avenue.
McKeesport, 520 Fifth Avenue.
Sharpsburg, 604 Main Street.
Swissvale, 7600 Edgewood Street.
Wilkinsburg, 624 Rebecca Street.
Wilkinsburg, 1020 Wood Street.

Notices 1-A

CEMETERY MEMORIALS. (Made in Pittsburgh.) Eckels Granite and Marble Co. Fisk 1981—4618 Penn ave.

Florist 1-C

OPEN A CHARGE
WE HAVE NO SOLICITORS.
Order by phone, Cedar 4376 or 9054.
NORTH SIDE FLORAL CO.
800-802 East St.

FRANK J. ZAK, Florist, 540 E. Ohio st. Floral arts for all occasions. Fairfax 6273.

Lost and Found 2

IF PARTY who found boy's light overcoat and black box of dancing shoes on Thursday night, at Diamond and Smithfield sts., will return same to address in box, they will be rewarded and no questions asked.

LOST
Bar pin of diamonds and black onyx. Liberal reward to finder. Return to
GROGAN COMPANY,
Wood st. and Sixth ave., Pittsburgh.

LOST—In Oakland dist. on Forbes or 5th ave., a diamond pearl bar pin. Reward for return of same. Mayflower 2907.

LOST—Male fox terrier, part white face; name Bud; reward. Walnut 1298-J.

LOST—Boston bull, female, white on eye and chest; reward. Hiland 1643-J.

LOST— Baby's white Eskimo dog; reward. Sterling 1814.

LOST—Diamond, 35 point, in East Liberty. Reward if returned to 613 Larimer ave.

MONDAY, June 11, tan male wolf dog; reward. Fairfax 2425. 1032 Morrison ave.

FOUND ON STREET CARS.
THURSDAY, JUNE 14.
Brooch, route 82.
Purse, route 87.
Purse, route 88.
Purse, route 14.
Bracelet, route 6.
Pass case, route 60.
Pass case, route 44.
Pass case, route 39.
Purse, route 38.
Ring, route 50.
Rosary, route 26.
FRIDAY, JUNE 15.
Pin, route 5.
Purse, route 16.
Information concerning these articles may be had by calling Pittsburgh Railways Co., Lost Dept., Grant 1800, Ask for Extension 546.

When Wishing Won't CLASSIFIED Will!

To Place a Want Ad in The Sun-Telegraph Call Grant 5400

Male Help Wanted 4

AMBITIOUS YOUNG MEN
We are the leading sales organization in one of the world's largest industries. We maintain stores in every important city and have recently opened 3 new stores in Pittsburgh. If you are 22 or over, believe in yourself, willing to work hard for promotion and satisfied with about $33 per week during short training period, we can place you at once in one of our local stores; you must have NEAT APPEARANCE, FAIR EDUCATION AND GIVE GOOD REFERENCES. For information and application call 9:30 a. m. or 3 p. m. ABSOLUTELY NO OTHER TIME.
3110 JENKINS ARCADE.

A GOOD MAN
Should have a good job. We have one for the right kind of man, offering a permanent connection. Must possess character and integrity. Phone Atlantic 8795 for appointment between 9 and 12 a. m. Monday.

A GROWING COMPANY
With a big future has openings in sales department for 2 young married men in Pittsburgh and vicinity: $80 weekly and opportunity for advancement in 6 months. Must have car. NOT CANVASSING. Call before noon, 5934 Broad st.

ASPHALT rakers wanted at once; local work. Hemlock 4012.

BUS. AD. GRADS
We have openings for three recent Bus. Ad. graduates in the accounting dept. of a large industrial concern; salary $150-$175. See Mr. Hutchison, Business Service Co., 802 Park Bldg.

CLEAN cut young man to take charge of stock room. Give age, experience and salary expected. Answer in own handwriting. Write Box C 36, Sun-Telegraph.

COLLEGE MEN
Opportunity for young college man of integrity and ability to make a connection with an old-established institution in a position of trust. Good initial compensation; also advancement provided for. Age limit, 25 to 35. Good health and pleasant personality necessary; also ability to mix with a high-class organization composed of practically all college men. Must be an actual Pittsburgh resident.
Write, stating age and experience, to Mr. Smith, P. O. Box 687, Pittsburgh.

DRAPERY CUTTER
AND
MEASUREMENT MAN
Permanent position. Apply Bureau of Employment, 10th floor.
KAUFMANN'S
FIFTH AVENUE PITTSBURGH

EXPERIENCED, to present a national advertising feature to banks and commercial enterprises. References required. Interview 9 to 11 a. m. daily until June 23, 1928. Apply at Room 405, Empire Building, Pittsburgh, Pa.

Experienced Coal Miners
Can secure steady work loading machine coal in open-shop mines near Pittsburgh, Pa. Coal 5½ ft. high, Pittsburgh vein; loading, 65c ton; pick work, 85c ton, run of mine. Good boarding camps for single men. Comfortable homes for families; shower baths at each mine. Transportation free from Pittsburgh to our mines. Ship daily except Saturdays and Sundays. See Employment Manager at Wabash Railroad Station, Fourth ave. entrance, Pittsburgh, Pa., or at 53 Iron st., Johnstown, Pa.

FINANCE company operating nationally has desirable opening for experienced finance credit and collection man to handle collections and adjustments in the field. Accounting knowledge desirable. Reply should give age, experience, present and previous employer, references and salary expected. Box H 238, Sun-Telegraph.

GREEN CAB CO.
DESIRES SERVICES OF EXPERIENCED CHAUFFEUR OVER 28 YEARS OF AGE. MUST HAVE THOROUGH KNOWLEDGE OF STREETS. REFERENCE REQUIRED. APPLY 5814 ELLSWORTH AVE.

High Grade Specialty Men
To sell the "Air-Jack," a real working automobile air jack now available for motorists, garages and service stations. Two hundred jacks sold last week. Good working arrangements. Monarch Sales Co., Room 407 Bessemer Bldg.

HI-SCHOOL MEN
Past 17. Inexperienced men earn expenses until ready for commercial message broadcast stations. Call or write Radio Corp. of Penna., 331 Fourth ave.

(5) HIGH GRADE young men over 21 years of age who have had retail store or clerical experience; must be willing to start at $35 a week. See manager tomorrow, 10 or 3, no other time. 4090 Jenkins Arcade.

High School Graduate
YOUNG MAN—clean cut—to learn publishing business. See Mr. Stickrod, 807 Commonwealth Annex Bldg., before 9 o'clock tomorrow morning.

HOW would you like to sell Buick Automobiles? Do not answer unless you can sell. Write T 244, Sun Telegraph.

MAN of neat appearance, $25 and commission to start. Permanent, repeat selling proposition. Hoyt Bros., Inc., Mfg. Chemists, 910 Peoples Bank Bldg., after 3 p. m.

MEN—CATHOLIC, DESIROUS OF CONNECTION with a large organization on a pleasant outdoor proposition, willing to consider $25 to start; permanent position and a good future. Call 9-10:30 a. m., 209 Keystone Bldg., 324 Fourth ave.

MIDDLE-AGED MAN.
Who has had executive training or who can meet business men on an equality basis; unquestionably the largest producer in the world in our line; established 1853; commercial rating AA1, offers a permanent connection with a high-grade beverage sold direct to consumer, not a job but an opportunity to establish a business that will pay $3,000 to $7,000 a year; no capital required. Write M 180 Sun-Telegraph.

SALES MANAGER—Over 10 million Bibles sold last year. Our BETHLEHEM PICTURE BIBLE, only one of its kind ever published. We want district managers, Salesmen and saleswomen for national campaign, full or part time; $65 to $150 weekly assured. BIBLE CORPORATION OF AMERICA, 420 Lexington ave., New York.

SALESMEN
SPLENDID OPPORTUNITY FOR MEN OF GOOD PERSONALITY AND AGGRESSIVENESS WHO HAVE SOME KNOWLEDGE OF GENERAL OFFICE ROUTINE OR EXPERIENCE IN THE OFFICE APPLIANCE FIELD. NATIONALLY ADVERTISED PRODUCT BACKED BY CONCERN IN BUSINESS OVER FIFTY YEARS. PHONE H. J. FLAGER, WM. PENN HOTEL, FOR INTERVIEW.

SALESMEN to become managers of chain shoe repair stores; aged 25 to 35 years; good salary and commission; steady position; good reference. Klein's Rapid Shoe Repair Co., Inc., 538 Smithfield st.

SALESMEN—Catholic specialty man with A-1 references, permanent position, advancement assured to live wires, excellent renumeration. Call 9 to 10:30 a. m., 209 Keystone Bldg., 324 Fourth ave.

SALESMAN—A real opportunity for an ambitious man with experience of selling to medical profession. New concern. 303 Ph. Bldg., Wabash Bldg.

SALESMEN
A good sales proposition for men who can meet the public successfully.
Reference required. Apply after 3 p. m., at Gainaday Electric Co., Jenkins Arcade, Pittsburgh, Pa.

SALESMAN
Big money selling shingles. 706 Fifth Avenue Arcade Bldg.

STENOGRAPHER
We have a very attractive opening for a young capable stenog; Ohio location; sal. $150. See Mr. Hutchison, Business Service Co., 802 Park Bldg.

STUDENTS—Young men for work during summer vacation; can earn $5.00 per day while learning. Apply Mr. Cooper, 630 Wabash Bldg., 410 Liberty ave.

TEACHER or college student to sell the Volume Library, school guide; good salary, bonus, train fares. Write A 186, Sun-Telegraph.

TRADE SCHOOL.
Ambitious men wanted; earn $65 to $100 per week; learn automobile mechanics; automobile electricity; bricklaying, plastering, welding; interior decorating; fine or commercial arts; all instructions absolutely practical and individual; classes every day and Tuesday and Thursday evenings; catalog free; visitors welcome.
Pgh. Auto & Trade School,
405 Penn ave. Dept. "7," Pittsburgh, Pa.

WANTED AT MONESSEN
TWO MEN FOR ONE OF THE LARGEST CONCERNS OF ITS KIND IN THE WORLD. APPLICANTS MUST BE HONEST, WILLING TO WORK AND NEAT APPEARING. APPLY 9 A. M. ONLY AT JOHN CHECK FURNITURE CO., MONESSEN, AND ASK FOR MR. COATSWORTH.

WANTED—Two men with selling or collecting experience. Must be neat appearing. Apply at J. W. Berryman & Son Department Store, Charleroi. Ask for Mr. Dudzak.

WANTED
FIVE MEN, WITH OR WITHOUT CARS, FOR SPECIAL OUTSIDE WORK FOR A LARGE CONCERN. APPLY AT ONCE, 427 LIBERTY AVE. MR. GOTTMAN.

WANTED—Young men or high school students preferred for sampling work; report at Central Warehouse, Smithfield and Carson sts., Monday, 7 a. m.

Window Display Man
Young man with car to trim dealers' windows in Pittsburgh and vicinity for Pittsburgh manufacturer. Write, advising education, experience and when you can report. P. O. Box 1236, Pittsburgh, Pa.

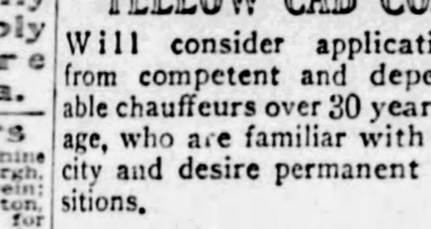

YELLOW CAB CO.
Will consider applications from competent and dependable chauffeurs over 30 years of age, who are familiar with the city and desire permanent positions.
Applicants must pass a physical examination, driving test and a character investigation.
Apply at Employment Dept., 2 Ross st., at 8:30 A. M.

YOUNG MAN wanted; high school graduate for estimating costs in branch sales office; must be good at figures and have knowledge of stenography; splendid opportunity for young man who wants to get ahead. Apply own hand writing, giving address and telephone No. Write Sun-Telegraph, Box B-182.

YOUNG man, high school or college student, desiring to continue studies, educational position with large publishing house; $21 weekly and scholarship. See Mr. Davis, 322 Empire Bldg., Monday, 8:15 a. m.

YOUNG men (2), assisting manager for large New York firm; can earn $40.00 weekly. Apply Mr. Ruff, 630 Wabash Bldg., 410 Liberty ave.

Male Help Special 5

A REAL OPPORTUNITY
So great has been the success of the men, so rapid the growth of an organization operating in this territory that they are opening an office in Pittsburgh. They need a man to take charge—a REAL man to work a REAL proposition for a REAL organization. He must be able to get and train salesmen to sell direct to consumer so that they will sell and keep on selling. This position worth from $5,000 to $10,000 a year, is open to a successful sales manager, salesmen, or a district manager. This organization is one of the largest and best known in its field. Established 1885. A quality product at popular prices, easy to sell, brings over 85% repeat orders. Write E 238, Sun-Telegraph.

BE A MEAT CUTTER.
$40-$60 weekly; learn quick; individual instruction; steady job waiting; special summer rates; write today FREE particulars. National School Meat Cutting, 604 Summit, Toledo, O.

BE a detective; $50-$100 weekly; travel over world; experience unnecessary. American Detective Institute, 572 Columbia, St. Louis.

BE A DETECTIVE—Work home or travel; experience unnecessary. Write Dept. 274, American Detective System, 2190 Broadway, N. Y.

CAN YOU SELL?
Large national organization has opening in this territory for live-wire specialty salesman. The man we want must be a worker and have successful sales record. To such a man this position will pay $4,000 to $5,000 yearly. We advertise locally and turn all leads over to you. This is not stock, books, insurance, or household specialties, but if you have had experience along these lines, it will be helpful. Give age, past and present employers, and phone number in first letter. All replies strictly confidential. Write F 238, Sun-Telegraph.

CHEWING GUM and mints; sell to stores; popular flavors and packages; build up repeater business; large commission. Write for outfit. Helmet Gum Co., Cincinnati.

MEN
Here Is Your Opportunity to Make Money.

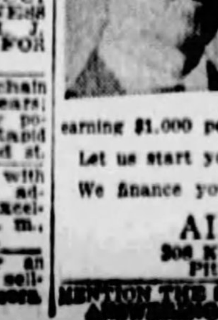

Mr. M. H. Hendrickson made $1,748 in one month. He also won a Whippet Coach automobile in a national sales contest for April and May.
Three men out of our Pittsburgh office won automobiles in April and May contest.
Scores of men in this business are earning $100 per week.
Many men are earning $1,000 per month.
Let us start you on the road to success.
We finance you.
AIR WAY,
308 Keenan Building,
Pittsburgh, Pa.

MENTION THE SUN-TELEGRAPH WHEN ANSWERING ADVERTISEMENTS.

CLERK-CARRIER examinations August 18; hundreds of cities; Civil Service information free. Columbian Corresp. College, Washington, D. C.

COULD YOU SELL permanent incomes estimated $600 yearly, for $675 and int., easy terms, $195 down, $12.50 month, including 5% int.; investment indorsed by Arizona Gov., Secy. State, Atty. Gen., railways, others. Write now, give experience, connections. Pacific Development Co., Box 1337 Phoenix, Ariz.

FINEST LINE IN AMERICA.
Xmas greeting cards, business and personal stationery; make $400 every month. New features in designs, colors, stock; all in one big unique "3-in-1" book; over 130 samples—FREE. Also your own cards free. N-Gravure Corp. of America, 141 So. Wells, Chicago.

5 Months and a Fine Position.
East End girl just out of finishing school completed a Boyd Business College, five-month Secretarial Course and accepted a nice position to begin Monday; now enrolling for the next beginners' class; day and evening school all summer. Boyd's, 535 Penn avenue, across from Rosenbaum's; 19 years in Pittsburgh.

GALLOPING ivories; new game; absolutely legal; every cigar counter waiting; $125-$200 weekly; hurry. K. & S., 4337 Ravenswood, Chicago.

IF you can sell the finest tailoring in America at a price which means big profits you need the Leonard line. Features yard and a third display lengths. The kind of fine hand-tailored clothes bankers, lawyers, business men wear. Exclusive fall line of imported woolens. Unless you can sell 150 suits a season don't write. Leonard Custom Tailors, 161 Leonard bldg., Cincinnati, Ohio.

IF you want $6,000 the first year write me personally. Strong line for retail store, nationally advertised; established co.; big season now, liberal weekly advance to producer. G. F. Bawyer, Mgr., 2010 Euclid ave., Dept. 1008, Cleveland, O.

LOCAL REPRESENTATIVES, general agents and traveling organizers wanted. Having proven by mail that students to this big school can be secured everywhere, we are now organizing a national force of representatives. This is an extraordinary opportunity for right man. Exclusive territory, best of co-operation. Write quick for facts. Detroit School of Trades, 215 Woodward, Detroit, Mich.

MAKE MONEY IN BUILDING—$12 to $16 a day is regular scale. Much higher incomes for men who can read blue prints and estimate costs. Send for plans and our book, "How to Read Blue Prints." Mailed free. BUILDING DEPT. 1532, CHICAGO TECH. COLLEGE, E. 26th st., Chicago, Ill.

MAKE $50-$100 weekly easily selling new windproof cigar lighter; retails 50c; sure fire selling plans free. New Method Co., Box E, Bradford, Pa.

MAN in each town to plate auto parts, reflectors, bath fixtures, silver mirrors, refinish beds, chandeliers by new method; $10 daily; no experience required; free particulars. Write today. Gunmetal Co., 22 Ohl, Decatur, Ill.

MEN—Earn big money; take orders for trees, shrubbery; steady work; complete co-operation; every home prospect; commissions paid weekly; we deliver, collect; applications considered from all territories. Perry Nurseries, Desk 13, Rochester, N. Y.

MEN—Several profitable positions are open in Railway Traffic Inspection; we train you and upon completion, assist you to a position paying a good monthly salary to start, or refund your money; write for full details and free booklet E-161. Standard Business Training Institute, Buffalo, N. Y.

MEN—Become fireman, brakeman, colored train or sleeping car porters; experience unnecessary; $150-$250 month; good roads. Write Inter. Ry., Dept. 66, Indianapolis, Ind.

MEN—25-55; $1,860-$3,000 first year; government prohibition agents; investigators; full particulars and sample examination coaching free; write immediately. Franklin Institute, Dept. 865-K, Rochester, N. Y.

MEN—Get forest ranger job; $125-$200 month and home furnished; hunt, fish, trap. For details, write Norton Inst., 1061 Temple Court, Denver, Col.

MONEY for you at home men and women can earn $15 to $25 a week in spare time writing showcards; no canvassing or soliciting; we instruct you and supply you with work. Write today. The Menhenit Co., Ltd. 129 Dominion Bldg., Toronto, Can.

NEW automotive accessory distributorship open to qualified salesman or distributor in this territory. Stands thorough investigation. Write Automotive Products, Inc., 2817 Lyndale South, Minneapolis, Minn.

NOW! A few valuable territories open in this state for salesmen who can sell America's finest tailoring. Exclusive fall line of English, Scotch and Domestic Woolens, strictly hand-tailored to order. We furnish $100 equipment, comprising yard and a third display lengths. Repeat orders and big earnings certain. Only highest type of men considered. Louis Pall Tailoring Co., Dept. 216, Cincinnati, Ohio.

PUNCHBOARD SALESMEN—New fascinating game. Excitement; legal; all states; $200 weekly easy; 1 minute sales talk; pay daily. Cigar Stores Novelty Co., Peoria, Ill.

RAILWAY MAIL CLERKS—Men 18-35, commence $158 month; steady work; paid vacation; experience unnecessary; common education sufficient; full particulars with sample coaching free. Apply today sure. R 243, Sun-Telegraph.

Salesman to Represent
PROMINENT W. VA. CORP.
in Pittsburgh and vicinity; position open now; applicant must be willing to put forth some real effort every day in the week; must have clean character and fair education, as well as good personality and common sense. This is a permanent position with immediate big earnings; consequently a "job hunter" cannot qualify; prefer married man between 30 and 50, who lives in Pittsburgh. Give phone. Write K-267, Sun-Telegraph.

SALESMEN—$6.25 on every sale you make; our men make 4 sales a day as minimum; we give bonuses in addition. STA-JAX raises a car completely from the ground, all 4 wheels; solves the jack problem; only new thing under the sun in motor world; send for full particulars of manager-distributor proposition. Sta-Jax Sales Co., 280 Jersey st., Staten Island, New York City.

SALESMEN to sell our new combination deal of Malt Syrup and Aluminum Ware; big sensation; 20% commission, $40 weekly drawing account. National Molasses Co., Dept. M, St. Louis, Mo.

SALESMEN—$160 month and expenses selling cigars; experience not necessary; send for self-addressed stamped envelope for information. National Cigar Co., High Point, N. C.

SALESMEN—New vending machine; sell all retailers; liberal advance commission and bonus; income on refills; make $75 to $150 weekly. Box 927, Cedar Rapids, Iowa.

SALESMEN HURRY—Now is the time to sell Commercial Electric Corn Poppers at $15.00; commission $3.00 to $7.00. Watertown Supply Co., Watertown, Wis.

SALESMEN—Spearmint tooth paste; exc. county sales rts. now open; write for information. Dept. 22, Wrigley Pharm. Co., Boardwalk, Atlantic City, N. J.

SURE—$75 weekly selling car owners' tailored-to-measure seat covers; lowest prices; largest commissions; powerful free outfit. Leeding Co., 78 E. 18th, Chicago.

TAKE ORDERS
Long-Profit Groceries.
Six-year paint and varnish, stock and poultry supplies, auto and tractor oils, toilet goods, remedies. Sell goods people want. Write at once.
HITCHCOCK-HILL CO.,
Dept. 11, Chicago.

U. S. GOVERNMENT JOBS—$1,140-$3,300 year; men-women, 18-50; steady work; vacation; experience usually unnecessary; full particulars with sample coaching free; write immediately, today. Franklin Institute, Dept. 312 K, Rochester, N. Y.

YOUNG MEN—Steamship positions; Europe; Orient; good pay; experience unnecessary; send self-addressed envelope for list of positions. Box 122, Mount Vernon, N. Y.

$50 WEEKLY—Men wanted to demonstrate and take 10 orders daily direct from motorists; amazing magnetic trouble light; sticks anywhere; more orders, bigger pay. Write for demonstrator and particulars. Magno Co., 6 Beacon st., Boston, Mass.

$100 WEEKLY easily earned; show Carlton's samples direct to wearer, men's shirts, neckwear, underwear, pajamas; experience unnecessary; outfit free. Write Dept 2977, Carlton Mills, Inc., 114 Fifth ave., New York.

$100 WEEKLY placing new specialty; profit guaranteed to merchant; weekly guarantee to salesman; commission on repeats make permanent income. New Specialty, Iowa City, Ia.

$50 WEEKLY extra paid promptly; ideal sideline; trade stimulator for merchants; new plan; no sale; no samples. B. H. Keeney (Manufacturers), 700 E. 40th, Chicago.

SALESMEN! $100 Weekly!
SELL COX HOLDFAST SCREW DRIVERS.

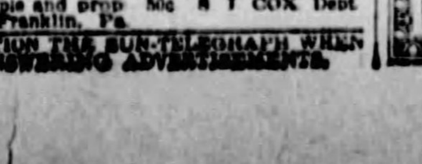

Also made to use in Yankee or ratchet handle; sells on sight to garages, radio men, etc.; self-holding; self-releasing; sample and prop. 50c. & 1 COX Dept. E, Franklin, Pa.

MENTION THE SUN-TELEGRAPH WHEN ANSWERING ADVERTISEMENTS.

Female Help Wanted 6

Capable, Active Woman
Who has had college or normal school education but is without specialized business training may qualify for position which deals with children.
She must be over 30, unincumbered, mature in her judgments and resourceful. Please state qualifications fully in reply, giving telephone. Address V. 186, Sun-Telegraph.

CHAMPIONSHIP dance marathon to a finish to be held at the Olympic Gardens, starting 12:01 a. m. June 24, 1928, corner of Fifth and Middle aves., Wilmerding. Cash prizes; first prize, 10 per cent; second prize, 5 per cent; third prize, 2½ per cent of the gate receipts.

COOK, white, in private family; must have references. Phone Mayflower 0281.

DRESSMAKER—Must be experienced in fitting and altering. Apply Oswald Werner, 5700 Bryant st.

ELDERLY woman for housework, two adults; small wages; good home. Write P 197, Pittsburgh Sun-Telegraph.

EXPERIENCED young woman, sell in candy dept.; prefer one who can take charge. Pittsburgh Business Co., 221 Fourth ave.

EXPERIENCED general office work, shorthand, Dictaphone; state age, salary. Write X 161, Sun Telegraph.

EXPERIENCED installing cashier, also girl for McCuskey system. Pittsburgh Business Co.

EXPERIENCED white girl, housework and cooking; Gentiles. Hazel 2379.

EXPERIENCED, capable white maid wanted. Franklin 7929-R.

GIRLS—AT ONCE!
You can play a popular tune on the ukulele on the first lesson, with our easy instructions, and, in 10 lessons you can become a real good entertainer on the uke, using symphonic and jazz style playing—private lessons on ukulele only $1.00 per lesson. Come in and get a demonstration and free trial lesson without any obligation at
CURRAN MUSIC STUDIO,
501 Cameo Bldg. Atlantic 0823. Also private lessons on violin, guitar and banjo, $1.50. Send for free booklet.

GIRL for general housework; one who can do plain cooking; German, Slavish or Hungarian preferred; references required. Phone or call 10 a. m. to 12 noon or after 6 p. m. evenings. Phone Hazel 1802 or 6323 Darlington road.

GIRLS TO LEARN TO OPERATE ELLIOTT FISHER BOOKKEEPING MACHINES. APPLY 431 BULTON BLDG.

HI-SCHOOL GRADS
Past 18. Our girls earn their expenses while training own telephone typewriters. Room 701, 331 Fourth ave.

HOUSEKEEPER—Middle aged white woman for general housework; family three adults; New Mt. Lebanon home, all modern conveniences; wages $10; good reference required. Write Y 155, Sun-Telegraph.

HOUSEKEEPERS and domestic help furnished; a high-class service, extending everywhere. Write Bachelors and Widowers Emp. Bureau, Butler, Pa.

LADIES—Catholic, pleasant, outside work, part or full time, beginners earn $4 daily. Call 9 to 10:30 a. m., 209 Keystone Bldg., 324 Fourth ave.

Royal Business College
BOYD & GREGG SHORTHAND TAUGHT.
Complete Stenographic Course, $55.
Other Courses; Booklet Free.
Magee Bldg., 336 Fourth Ave.

SALESLADIES
Can use 2 more women about 30 years of age. Excellent salary and bonus. See C. Finck, Arwell Sales Co., 407 Bessemer Bldg.

SUMMER SCHOOL
CURRY COLLEGE
New Classes Every Monday Morning.

SUMMER IN OHIO—Ambitious teacher or advanced student. Good salary and fare paid. Write H-186, Sun-Telegraph.

ROSENBAUM'S
Require the Services of
Thoroughly experienced PANTS FINISHERS
Apply at once, Superintendent's Office, Liberty Avenue Balcony.

THREE cooks for club; leave city. Cleary Employment Bureau, 710 Bellefonte st.

Teachers—High school teachers wanted for fall vacancies. Clark & The Brewer Teachers' Agency, 433 Jenkins Arcade bldg.

TEACHER or college student to sell the Volume Library. School guide. Good salary, bonus, train fares. Write J-186, Sun-Telegraph.

TEACHER or college student for summer position. Pleasant work. Earn $400. See E. Davidson, 335 Fifth ave.

WANTED—A couple to enter a dance marathon to be held at Olympic Gardens, corner of Fifth and Middle aves., Wilmerding, starting 12:01 a. m. June 24, 1928.

WANTED—5 salesladies, neat appearance and personality essential. Call Sunday for appointment. Hiland 6581-W.

WHITE girl for general housework; one who can cook. Phone Hazel 4653.

YOUNG LADIES
CATHOLIC, for local sales force; exceptionally pleasant work; experience unnecessary. Call 9-10:30 a. m., 209 Keystone Bldg., 324 Fourth ave.

YOUNG girl, 12-14, as mother's helper in return for good home, etc. Linden 8912.

Female Help Special 7

ADDRESS ENVELOPES—Experience unnecessary. Earn $15.00-$25.00 weekly during spare time at home. Dignified work. Diamond Pen Co., Dept. D 394, Indiana Harbor, Indiana.

ADDRESS cards at home. Spare time. Experience unnecessary. Dignified work. Stamped, addressed envelope brings particulars. Unique, P. O. Box 36, Station S, New York.

ADDRESS ENVELOPES — $20.00-$30.00 weekly in your spare time; everything furnished; stamp for particulars. Rochelle, 241 Van Buren, Dept. D-236, Chicago.

BEAUTY CULTURE
Complete Course, $35
Day classes every day but Saturday. Evening classes Monday, Wednesday and Friday. Diplomas given. We help you secure position or start in business for yourself. Immediately upon completing our course you can accept a position or start work in your own home or open a shop. There are no examinations.
We also teach permanent waving.
KENMORE COLLEGE,
Largest in Pittsburgh,
345 FIFTH AVE. ATLANTIC 0784.
BLACKSTONE BUILDING.

COLORED—We teach you Beauty Culture-Barber methods. 1204 Penn ave., 2nd fl.

EARN $25 weekly, spare time, writing for newspapers, magazines; exp. unnec.; details free. Press Institute, 217, St. Louis, Mo.

HOME WORK—Women wanting, obtain reliable kinds, write for information, enc. stamp. Eller Co., 296-A, Broadway, N. Y.

Hubbard School of Beauty Culture
Complete course in beauty culture, $35. Classes every day except Saturday, from 10 to 4. Evening classes, Mon., Wed. and Friday from 7 to 9. 347 Fifth ave., room 500. Grant 10080. Elevator in entrance to Cameo Theater. Free marcels.

LADIES—$10.75 daily (in advance.) Spare time will do; introduce 12 months guaranteed hosiery; not sold in stores; 47 styles, 39 colors, for men, women, children, including latest "Silk to the Top" ladies' hose; summer line now ready; no capital or experience needed; we furnish samples; silk hose for your own use free; new plan. Mac-O-Chee Co., W289-825, Cincinnati, Ohio.

LADIES—We pay $7.50 hundred coloring cards; no selling; experience unnecessary. Addressed envelope brings particulars. Standard Novelty, 1856 Bryant ave., New York, Dept. A. A.

LADIES—Earn good money working at home; plain, easy sewing; exp. unnecessary, no selling; details free. Mart Mfg. Co., 707 Walnut st., Philadelphia, Pa.

BE INDEPENDENT.

LEARN BEAUTY CULTURE. ASK FOR LATEST FREE CATALOGUE.
MAISON FREDERIC,
New Address
207 FIFTH AVE.
ATLANTIC 0884-0885.
Winners of first, second and third prizes in international contests for permanent waving and hairdressing.

LADIES—Can earn $20-$30 weekly sewing smocks; everything furnished; no selling; addressed envelope brings particulars. Krex Garment, 1607 Broadway, New York, Dept. 717.

LADIES—Address cards, etc., spare time at home; $18-$45 week; experience unnecessary; no canvassing; send stamp. Herman Sales Co., Dept. 11, Massillon, Ohio.

LADIES earn $27 wk. sewing aprons; exp. unnec.; no selling; material cut, instructions furn.; stamped envelope brings particulars. Royal Dress Co., Jamaica, N. Y.

LADIES—Earn $30 weekly sewing smocks; no selling; everything furnished. Addressed envelope brings particulars. Violet Garment, 27 E 22 st., N. Y., Dept 188.

LADIES—Make $5 daily, spare time, home, copying names and addresses for mail order houses; experience unnecessary. Details 2c. Box 957-A, Cedar Rapids, Ia.

LADIES—Steamship positions; Europe, Orient; from all U. S. ports; good pay; send stamped addressed envelope for reply. Drawer 122, Mount Vernon, N. Y.

LADY, ambitious to succeed in business as local sales representative for manufacturer of the famous Hoover dresses, colored office coats and smocks, factory, tea-room and hospital uniforms, nurses' apparel, doctors' and dentists' uniforms, etc. Big cash commissions. Repeat orders assure large steady income. Complete sales outfit and instructions free. To woman with intelligence and perseverance, here's a chance of a lifetime. Write Dept. A 262, Hoover Mfg. Co., 64 West 23rd st., N. Y. City.

LEARN
Permanent Waving
$ $ $
We can qualify you to do permanent waving. New, safe, rapid Shelton professional machines as low as $12 per month. Free training. Act now.
Many operators are now making over
$150 a Week
with our equipment.
Call or write for particulars.
McGeehan Beauticians
305 7th Ave., cor. Smithfield.
GRANT 7861.

MAKE $5 daily, spare time, home copying names and addresses for mail order houses; experience unnecessary; particulars 2c. Wilson, Box 761, Montreal, Can.

MAKE $25 WEEKLY WORKING EVENINGS home. Full particulars. Stamped address envelope. Petrey Co., Cincinnati, O.

MONEY FOR YOU AT HOME—Girls and women can earn $15 to $25 a week in spare time writing snowcards; no canvassing or soliciting; we instruct you and supply you with work; write today. The Menhenit Company Limited, 64 Dominion Bldg., Toronto, Canada.

OPPORTUNITY for women with wide acquaintance to sell kiddies' sweater suits, dignified work which affords desirable income in commissions, all or spare time. McKay Knitting Mills, 1265 Broadway, N. Y.

$6.00 PERMANENT Wave by experts; any style. Grant 7771. 1204 Penn ave. Nossokoff's.

SELL printed personal stationery at popular prices; good commission; samples free. Write Printcraft Press, 1242 Kelton ave., Dormont.

TYPISTS—Earn $25 weekly copying manuscripts for writers; complete instructions; write for information; 2c stamp appreciated. Pennsylvania Publishing Co., Philipsburg, Pa.

WANTED—Representatives in Pittsburgh and vicinity to sell "PIC-WIC" frocks and children's HAND-EMBROIDERED dresses. Summer line now ready. Work all or part time. Easily earn $35 weekly. NO INVESTMENT. Write TODAY. Pickwick Mfg. Co., Ft. Wayne, Ind.

WOMEN inexperienced wanted by manufacturer who can earn $20 weekly spare time, sewing aprons; materials cut; no selling; stamped envelope brings particulars. Morning Glory Apron Co., Mt. Vernon, N. Y.

WOMEN, girls, earn money at home, spare time, addressing cards; easy, steady work. Experience unnecessary. Write only for particulars. RIALTO, 366 Broadway, New York.

WOMEN WHO CAN write plain hand, addressing in spare time; $25-$35 weekly; particulars 2c stamp. LaTeur, Dept. F-536, Paul Brown Bldg., St. Louis, Mo.

Male & Female 8

BEAUTY CULTURE-BARBER SCHOOL. NOSSOKOFF'S, 1202-04 PENN AVE. EST. 1894. NESTLE LANOIL WAVE, $6.00, BY EXPERTS. SEND YOUR CHILDREN DURING VACATION TO KEEP THEM FROM MISCHIEF AND STREETS. GRANT 7771. ACCEPT ALL DENOMINATIONS.

COST SERVICE BUREAU
210 BESSEMER BUILDING.
Sales Manager — Lubrication; excellent concern; national; record rigidly investigated; branch office management $5,000-$7,000.
Sales Managers Assistant—Oil field equipment; experienced; college graduate, $5,000 up.
Sales engineer—A C motor applications; salary bet. $200-$300; exps.
Salesman—oil; large territory aprox. salary $4.00; only high grade.
Experienced—Real estate, lease, lien, mortgage man, some personnel.
Chief clerk, aged 30-35 pref.; expert accountant; supervise, $3,000.
Draftsmen—Steel, electrical; various temp. perm. excellent companies.
Engineers—development; interviews coming week; $150-$200; expenses.
College grad—chemist; beginner abrasives; production; opportunity quick.
Stenographers—various surety, insurance engineering, oil; advancement.
Office, mail boys, also ushers; full and part time, good.
Claim, loss—insurance department manager, $275 month start; experienced.
Dalton Bookkeeping machine operator; Toher Bookkeeping machines.
Salesmen—various lines; salaries varried.
THOROUGHLY RELIABLE SERVICE.

IF you are in earnest come and see me. I have a complete line that insures business. Experience not necessary. 815 State Theater bldg.

MALE and female help supplied. Roehrig's Employment Bureau, 414 Sixth ave.

WALKER'S Employment Office, 206 Stanwix st.; male and female help supplied.

WANTED—Dance teams for dance marathon. Large cash prizes. No competition. Write or call Comique Theater, Butler, Pa.

Agents Wanted 9

A RELIABLE COMPANY
This is not a cheap or trashy proposition; we are one of America's large corporations; capital and surplus over $4,000,000; in business for years; thoroughly established and responsible; headed by members of the Studebaker family; we are greatly expanding our agents sales force; opportunity for men in all parts of America to sell highest grade 21-jewel Studebaker Watches direct from factory, on easy payments, at savings of 50%; nationally advertised; we supply sales outfit free; if you are interested in a good year 'round position with responsible people, at income of $50.00 to $250.00 a week, write for particulars. STUDEBAKER WATCH COMPANY, Dept. A-1073, South Bend, Ind.

A BUSINESS of your own, making Sparkling Glass Name and Number Plates, checkerboards, signs. Big book and sample FREE. E. Palmer, 308, Wooster, O.

AGENTS WANTED
To Sell
AL SMITH AND HOOVER
AUTO PLATES
26-gauge steel embossed in bright colors. Size 12x4½ inches complete with fastening clips. One agent sold 5,000 one day. $14.00 per hundred. 50% deposit with order. Balance C. O. D. Act quick. Write for information or send $1.00 for four samples.
THE EMBOSSED ENAMEL SIGN CO.
DEPT. P, HOOSICK FALLS, N. Y.

AGENTS—$15 a day is easy with our wonderful new line of soaps; biggest line on market; highest quality; beautiful packages; large orders in every home; steady repeat business. Write today for particulars. American Products Co., 2759, Monmouth, Cincinnati, O.

AGENTS—We start you in business. No capital or experience needed to earn $50 to $100 weekly selling shirts direct to wearer. Spare or full time. Write for free samples. Madison Shirts, 560 Broadway, New York.

AGENTS—Big money selling shirts direct to wearer for large manufacturer; established 40 years; no capital or experience needed; write for free samples. Sam Mills Factories, 568 Broadway, New York.

AGENTS—$250 month; raincoats, all colors; your choice $2.65; part time pays $2 hour; complete line 80 patterns; newest styles; outfit free. Write Comer Mfg. Co., Division G 1612, Dayton, Ohio.

AGENTS—150 fast sellers. Toilet and household preparations; every woman a buyer; big profits; sale guaranteed. Colonial Chemical Co., 2114 Carson street, Pittsburgh, Pa.

AGENTS, crew managers. 1928 sensation in 10 in 1 wonder household, camping tool; sells everybody. Commission bonus arrangement. Tenuses Corp., 130, Pearl, New York.

AGENTS MAKE $1.00 AN HOUR. SELL self-threading needles. A sale in every home, sample and particulars, 10c. Alfred Ellard, 71 Sta. A, New York.

AGENTS can make $1.00 or more per hour, selling our business stationery. Sample outfit free. Printcraft Press, 1242 Kelton ave., Dormont.

AGENTS—To show our new ironing pad and cover is to sell it; profits big; write for outfit offer. Burlington Blanket Co., Burlington, Wis.

AGENTS WANTED—City and country; quick sales, 85% to 100% profit. Write American Knife Assn., Little Valley, N. Y.

AGENTS—Automobile seat covers $2.95, selling like wildfire; new, all buy. Write Quality Sales, 519 S. Dearborn, Chicago.

AGENTS—$10 daily; self-threading needles and sewing necessities sell on sight. C. F. Castle Co., Hagerstown, Md.

AMAZING new dishwasher does the dishes, scrapes the pans, washes bottles in half the time, with half the effort; sensational demonstrator; amazes housewives; low priced; every home an order; $90 weekly easy; also 47 other money-making rubber specialties; free outfit; write quick. Kristee Mfg. Co., 49 Bar st., Akron, Ohio.

BANKRUPT and rummage sales; $50 daily; we start you, furn. everything. Wholesalers, D. 289, 429 W. Superior, Chicago.

CALIFORNIA perfumed beads selling like hot cakes. Agents coining big money. Big profits. Catalog free. Mission Factory A, 2328 W. Pico, Los Angeles, Cal.

CAN YOU sell colored people? Write Becker Chemical Co., St. Louis, Mo.

"CATS' EYES" rob the headlight of its glare and rob darkness of its danger; every auto owner will buy; test sample $1.50. Write for details. The Rehm Co., Union City, N. J.

DISTRIBUTORS quickly develop own independent business handling Scotmints yeast candy; new Ford free; exclusive territory. Scotmints Co., Inc., 677 Scotmints Bldg., Jersey City, N. J.

GET our free sample case; toilet articles, perfumes and specialties. Wonderfully profitable. LaDerma Co., Dept. 134, Main and Walnut, St. Louis, Mo.

HOUSEHOLD brushes, complete line, sample outfit and credit furnished to responsible man. National Fibre Broom Co., St. Louis, Mo.

I PAY my agents $90 a week just to wear and show my beautiful new free raincoat and give away free hats. Write today for yours. Robert King, 230 So. Wells, Chicago.

MAKE $10-$15 DAILY writing orders with new spring line of America's greatest Tailored Shirts. Big Double 16x4½ Samples sell on sight. FREE Outfit. No experience necessary. Have you sold before. For whom? Write today. Sinclair Shirt Manufacturing Co., 747 N. Kingsbury, Chicago.

MEN AND WOMEN, experienced to canvass with line that sells on sight. New untouched field. Every person in town a prospect. No competition. Earn $100 up in weekly commissions. Attractive selling outfit free. Act now! Write Dept. 2861, Hoover Mfg. Co., 64 West 23rd st., N. Y. City.

POLMET POLISHING CLOTH cleans all metals, gets enthusiastic attention, sells fast at 25c; sample free. Gale & Co., Inc., 18 Edinboro st., Boston, Mass.

SELL INSTO—Cleans hands instantly, removing grease, grime, paint, printers' ink, almost anything. Factory employes making big money spare time; experience unnecessary; free sample. W. A. Marsh, Westfield, N. Y.

WANTED
Agents to Sell the New Invention
Taylor Gas Lock and Cap. Every automobile owner will buy at once. Neat and decorative on any car. For information write
Motor Patents Mfg. Co.
10226 W. Jefferson, River Rouge, Detroit, Mich.

WANTED AT ONCE, a good man to cover local 100 store route; no selling; just distribute and collect. Write PERIS MFG CO., Florin, Penna.

YOU ARE wanted to resilver mirrors at home; immense profits, plating autoparts, headlights, tableware, stoves, etc., outfits furnished. Write for information. SPRINKLE, Plater, 35, Marion, Ind.

$85 WEEKLY EASY taking orders for sensational new Wringer Mop. Hands never touch filthy water. Housewives buy on sight. Write for two sample mops; our risk. No money required. Delphos Mop Co., 4556 A, Washington, Delphos, Ohio.

200% PROFIT—Demonstration gives you immediate sale; a 25c item that to every housewife is an absolute necessity.
O. SEED MANUFACTURING CO.,
73 Franklin st., New York City.

Situations Wtd., Female 11

A PRACTICAL nurse will come to you and take entire charge of the aged or paralytic. Send address to Nurse, Box 246, Oakland station, City.

CHAMBERMAID-WAITRESS wishes position; experienced; light colored. Call Mayflower 6328.

COLORED cook with experience wants position in private family; can leave city for summer; references. Hiland 2159-R.

COLORED girl wants 4 days' work cleaning or laundry; references. Lucy Kearse. Phone Grant 0521-M.

COLORED laundress for Wednesday, Thursday. Call evenings between 5 and 6 o'clock. Hiland 4063-J.

COLORED girl wishes day work, washing or general housework; references. Franklin 5167-R.

COLORED woman wants part time or day's work; references. Call after 5 or 6. Hiland 7337-R.

COLORED girl would like to have general housework; references. Call Mayflower 7591.

COLORED girl desires housework; good plain cooking; best references. Schenley 5006.

COLORED lady wants laundry work Thursday and Friday. Call at 6. Grant 3329-M.

COLORED girl wants day or part time work; references. Call Montrose 0832.

COLORED lady wants laundry work to take home. Call Schenley 3058.

COLORED girl wants day or week's work; home nights. Call Grant 0867-M.

COLORED girl wants housework; city references. Call Mayflower 0253.

COLORED girl wants day or week's work; home nights. Call Grant 0867-M.

COLORED woman for Tuesday, Thursday, Friday. Call Hiland 4194-J.

COLORED girl wants general housework. Phone Atlantic 8543.

COOKING, serving, parties, bridge, luncheons, dinners and weddings; references. Hiland 0941-J.

DAY WORKERS—Laundresses, house and office cleaning, house girls, cooks, chambermaids, man and wife chef, porters, chauffeurs. Phone Atlantic 2787. Imperial Employment.

EXPERIENCED colored laundress, would like business couple or small family washing to launder at home or work by the day. Call Hiland 4901.

EXPERIENCED colored and white maids desire positions as cooks, laundress; day workers; references. Johnson Orr Employment. Franklin 10244.

EXPERIENCED girl wants house work; has good reference; good worker. Carrick 1640-M.

EXPERIENCED child's nurse and governess desires permanent work; willing to leave city. G-238, Sun-Telegraph.

EXPERIENCED laundress wants day's work, laundry or cleaning. Call Hemlock 0157-R.

EXPERT curtain and drapery maker; also dressmaking and alterations. Hazel 2527-R.

FIRST-CLASS laundress desires work; references. Call Mayflower 0459.

GOOD colored girl wants week work. Call Fairfax 8352.

MEN and family washing; taken home; neatly done; references. Hiland 0566.

MIDDLE-AGED white woman wishes general housework in small refined family, without laundry; good cook; can furnish city references; apartment or small house preferred. Write W 155, Sun-Telegraph.

NEAT colored lady wants day work, laundry work; Monday, Tuesday or Wednesday; references. Franklin 6603-J.

NEAT reliable colored girl desires day work, cleaning preferred; references. Mayflower 6442.

NEAT colored girl wishes permanent day or week work; reference. Hiland 2826.

NEAT colored lady wants day or week work. References. Federal 2634-R.

NEAT young lady wants day's work of any kind; city references. Grant 2826-J.

REFINED American girl (Protestant) wishes position as housekeeper or general work with small adult family; available on or before June 30; city reference. Write W-161, Sun-Telegraph.

RELIABLE colored lady wants first floor work, also cooking or day work, laundry and cleaning. Hiland 2535.

RELIABLE young colored woman wants day work, ironing or cleaning; references. Franklin 4995-W.

RELIABLE colored woman desires laundry work at home; also blankets. MO. 8391.

RESIDENT laundress or general housework by an experienced colored lady; references. Schenley 0889.

WANTED—Part time work and small washings to take home; reference. Hiland 4123-R.

WILL care for your children in your home afternoons and evenings. Phone Montrose 5172.

WOMAN wants plain sewing by the day; will also do mending. Call Mayflower 5451, evenings.

WOMAN wishes day's work or part time work. Call Mayflower 7465.

Dressmaking 15

DON'T throw away a GOOD SHIRT because it looks SICK; send it to the SHIRT HOSPITAL. Open Mon., Wed. and Fri. evenings. 81 Strauss st., N. S. Fairfax 1458.

EXPERIENCED DRESSMAKER WOULD LIKE A FEW MORE ENGAGEMENTS BY THE DAY. CALL MONTROSE 5064.

SLIP COVERS, DRAPERIES, MADE TO ORDER, SPECIAL PRICE. SCHL. 3615.

Situations Wtd., Male 10

ACCOUNTANT thoroughly experienced, desires evening or day employment. Phone Fisk 1962.

AMERICAN SALESMAN, good reference, would like work selling, canvassing or advertising groceries, magazines or perfumes, beverages. F. B. KLINE, 23 Woodlawn ave., Madison, Conn.

CARPENTER wants work on new jobs or repair work at very reasonable wages good workman. Carrick 2592.

COLLEGE MAN with teaching and music experience would like tutoring, companion or clerical position for the summer. Write Box 245, Homestead, Pa.

COLLEGE student desires summer position private tutor, driving, etc., can handle boys; very exp. driver. Sc 9775. Mr. Roy.

COLORED man wants position as chauffeur and all-around house man; references. Hiland 7337-R.

EXPERIENCED tool dresser and blacksmith desires position, good reference; go anywhere. Lafayette 5639-M.

EXPERIENCED married man with family wants job driving truck, any kind, or any kind work. Montrose 9225.

HOUSE CLEANING, odd jobs, bath rooms, $2.50; kitchens, $4.00, wallpaper cleaning, $2 a room; wall washing, $4.00. Men and women supplied for all kinds work. Phone Atlantic 2787. Imperial Employment.

NEAT colored chauffeur wants position with family. Call Hiland 2829-M after 6:30, ask for Grant.

NURSE—Reliable, practical male nurse, hospital experience; best references. Call Franklin 3615.

PLASTERER wants work, $9 a day; can start immediately. Write F 178, Pittsburgh Sun-Telegraph.

POSITION as watchman, 10 years' experience; best of references to character and ability. Phone Franklin 9086-R.

POSITION wanted, porter or police service. Apply Logos (N. J.), 6387 Penn ave.

YOUNG man (24) desires position; experienced in handling groceries and produce; reference. Cedar 0972-R.

YOUNG man wants position as chauffeur with summer tour. Linden 1863.

Sale, Business Opportun., 12

A. A. Alles
Delaware Charters
STANDARD OF AMERICA
Get the booklet, "High Spots in Delaware Corporations," mailed free.
OFFICE OPEN DAY AND NIGHT.
1504 Federal Street,
Fairfax 4190. PITTSBURGH, PA.

AN OLD established Battery and Tire Repair Shop; very reasonable; on account of sickness. Write P 156, Pittsburgh Sun-Telegraph.

ATLANTIC CITY HOTEL
Big sacrifice, owner retiring, real estate and furnishment; fine looking hotel, 25 rooms, fully equipped; fine location; near Boardwalk; long established; good business; reduced to $28,500 for quick deal.
F. Y. OVER, 909 Arrott Bldg.

BARBER SHOP, 703 Carson st. Phone Hemlock 1137.

Business Worth While.
"We Get Things Done."
GARAGE Automobile agency, doing $90,000 to $125,000 yearly; invoice approximately $8,000; will leave building and equipment.
HOTEL William Penn highway; commercial, tourists; doing capacity business year round; 50 rooms; terms.
BAKERY Indiana, Pa.; doing $1,000 a week; can be doubled; price $6,500; first payment $2,000.
TEA ROOM William Penn highway; best location between Pittsburgh and Philadelphia; price $7,000; terms; dancing and banquet hall; also first-class, up-to-date confectionery included; (year round business).
NEWS AGENCY 315 dailies, 835 Sundays; country town; price $3,900, including store and rooming house; also one distributing 600 dailies and 900 Sundays, with store for $7,000.
DRY GOODS STORE Clean, up-to-date stock; invoice about $8,000; half cash, half real estate; very well located; established 30 years. Particulars write
EDWIN GILPIN ORR, 616 Wilkinsburg Ave., Pittsburgh, Pa.
Hardware Store to Trade for Poultry Farm, $6,000.
"We Get Things Done for Others." Why Not for You, Too?

CHARTERS—Delaware, best, cheapest quickest, nothing need be paid in; free forms. Colonial Charter Co., Wilmington, Del.

CIGAR STAND.
Prominent thoroughfare downtown business section, established trade and very profitable. Business Realty Co., 1022 Park Building, Atlantic 1655.

COMPANIES organized, get facts you should know about advantages of Delaware and Penna. charters. Experienced services for organizations at reasonable cost. Wilber A. McCoy, 331 4th ave. Court 1324.

CONTRACTOR
Contractor on eastern job needs additional payroll to complete job by July 4; contract and financial status of contractor will bear investigation; will pay bonus to responsible person. Write N 180, Sun-Telegraph.

CONFECTIONERY and grocery across from school, nice business, reasonable. Hiland 9556.

CONFECTIONERY and lunch, good business section on Butler st. Mayflower 2368.

CAIN IS ABLE
DAIRY BUSINESS.
No. 1342.
Well established business located in a prosperous steel town 18 miles from Pittsburgh; population 25,000; stock and fixtures will invoice $15,000; business last year $46,000; showed a net profit of $5,300; beautiful storeroom together with 6 rooms and bath and 3-car garage; 5-year lease at a nominal rental; this plant is fully equipped and modern in every detail; doing a business at the present time of about 350 gal. a day; a wonderful opportunity for a couple of young men who are hustlers; price for quick sale $17,000.00.
M. B. CAIN,
309-11 Berger Bldg. Court 4053-54.

DELICATESSEN and sandwich shop, doing $800 per week; will stand close investigation; good for 2 parties. Hazel 1430.

DRESS SHOP, heart of city, well established, low overhead, small amount needed to handle proposition. Atlantic 8172.

Dormont Confectionery
Located at car stop between two schools. Will sacrifice; no competition. Write D 191, Sun-Telegraph.

CAIN IS ABLE
DRUG BUSINESS.
No. 639.
Located in a prosperous town 18 miles from Pittsburgh; doing a very profitable business; stock will invoice $5,000 and fixtures valued at $2,500, 5-year lease at a nominal rental; beautiful storeroom together with 5 rooms and bath; owing to illness owner must sacrifice; no reasonable offer refused; if you are looking for a bargain, investigate.
M. B. CAIN,
309-11 Berger Bldg. Court 4053-54.

DRUG STORE on best location in suburb of Pittsburgh; everything new, modern conveniences; must sacrifice. Duquesne Pharmacy, corner First and Grant st., Duquesne 5797.

EXPERIENCED YOUNG BUSINESS MAN WILL INVEST $10,000 WITH HIS SERVICES IN GOOD PROFITABLE BUSINESS. CHARLES SHAPIRA, 602 PEOPLES BANK BLDG., WOOD AND FOURTH AVENUES.

FOR SALE—Stock of general merchandise, located in Crawford Co., Pa., will inventory about $4,000, store can be rented from owner; living apartment over store; on improved through highway. For particulars write T 210, Pittsburgh Sun-Telegraph.

CAIN IS ABLE
GASOLINE AND SERVICE STATION.
No. 360.
Well located on one of the prominent corners of Frankstown road; 7 pumps; selling 120,000 gal. gas a year and 50 bbl. of oil; 5-year lease; rent $65 per month. Price if sold on or before June 30th, $6,000; a wonderful bargain at this price.
M. B. CAIN,
309-11 Berger Bldg. Court 4053-54.

GROCERY and meat market, owner engaged in other business reason for selling; will consider trade on real estate. See Charles Baird, 7960 Tioga st., or phone Franklin 2209 for appointment.

GROCERY STORE for sale, owing to sickness; good location, reasonable rent; profitable business. Write 111 Harrison ave., Greensburg, Pa.

HARDWARE STORE
Old established, located in town of 15,000, 30 miles from Pgh. Net profits $8,000 a year. Will consider good hardware man as partner or sell at invoice. Price $30,000.
S. V. THOMPSON & CO.,
1502 Union Bank Bldg.

HOME, GASOLINE & REFRESHMENTS Conneaut Lake, good 7-roomed modern home; lot 61x120; also lot 80x80; 3 gasoline pumps, good one-story building, for accessories and refreshments; $11,000; terms; a real money maker; my specialty garages and gasoline stations. F. M. Weston, 758 Penn ave., Wilkinsburg, Pa.

HAVE A DAILY INCOME: Boss YOURSELF—Get a home and roadside business in the Ozarks; we assist you; free literature. Horton Marketing Co., 832 New York Life, Kansas City, Mo.

LINE of 300 vending machines installed; worked on new plan; can easily be doubled in number; rea. money makers; doing fine; for personal reason must sell; will pay to investigate. Write G 262, Sun-Telegraph.

Sale, Business Opportun., 12

CAIN IS ABLE
HOMEWOOD CONFECTIONERY.
No. 42.
An A-1 proposition located on one of the busy thoroughfares of this district; doing a business from $35 to $50 per day; beautiful storeroom together with 5 living rooms; elegantly equipped; near schools; rent $60 per month; stock and fixtures will invoice the price asked; price if sold on or before June 20th, $1,200. See this. It is a wonderful bargain.
M. B. CAIN, 309-11 BERGER BLDG. Court 4053-54.

INVESTOR
Have excellent amusement proposition in metropolitan district New York; need additional capital for opening July 1; may consider service of investor if qualified. Write P 180, Sun-Telegraph.

INVESTMENT property; duplex; will trade for business property. Cedar 1207-R, Sundays or evenings.

MANUFACTURERS!
Shippensburg, Pa., offers you low-priced nonunion, experienced labor, particularly sewing machine operators, machinists, weavers and wood workers; three railroads, low rents. For special proposition write Retail Merchants' Board.

MEAT MARKET and grocery store having established trade; will sacrifice for quick sale, owner leaving city. Phone Homestead 2053.

NATIONAL HIGHWAY GARAGE.
Best city on highway, corner lot 62x140, building 35x98, 5 living rooms, automobile section of the city, clearing $10,000 yearly, price $16,000, terms; poor health is reason for selling. I have other good cheaper garages. F. M. Weston, No. 758 Penn ave., Wilkinsburg, Pa.

NATIONALLY known manufacturer wall texturing material has opening for capable man to distribute their products in each territory. References required. If you can carry stock of $1,000 to $5,000 write or wire for interview to President, Duralith Corp., 441 Lexington ave., New York City.

NORTH BOROUGH BUSINESS PROPERTY—9 rooms, bath and store, arranged for 2 families; large stock of groceries and confections; good business; established 20 years; no competition; price $16,500. Write P-244, Sun-Telegraph.

POOL ROOM and bowling alleys for sale or rent; long lease, cheap rent. Inquire 4104 Butler st. Fisk 0681-M.

PRINTING PLANT complete, ready to operate. Phone Schenley 1436.

ROOMING house in heart of Oakland; will sell cheap; leaving city. Mayflower 4473.

CAIN IS ABLE
STORAGE GARAGE AND GAS STATION
No. 360.
Well located in the Shadyside district; storage 70-car capacity; garage always filled; 5-year lease; nominal rental; price for quick sale, $7,500.00. See this.
M. B. CAIN,
309-11 Berger Bldg. Court 4053-54.

STORE AND RESIDENCE
Brick building, only 1 year old; has storeroom, 5 living rooms and bath, now occupied by owner, with stock of novelties; on account of sickness will sell building and stock for $13,500, or will sell building without stock. For further information see owner and property at 319 N. Balph ave., Bellevue, Pa., or phone Linden 1849-J.

TENTH ST. HOTEL, opposite Fort Pitt; a money-maker; will sacrifice. Grant 9753.

THIS IS A RARE OPPORTUNITY
to establish a dignified business of your own, with exclusive territory in Western Penna. for Wilshire's I-ON-A-CO. Best counties still open. No competition, favorable sales reception. Unusual opportunity for man and wife to work together toward independence. If you can furnish character references and are financially able to establish office ($500 to $1,000) call at Pittsburgh I-ON-A-CO office, 1202 Keenan Bldg., Pittsburgh, Pa.

TOURISTS' hotel, downtown, doing capacity business; small expenses; large income. Grant 9753.

UNUSUAL opportunity; will sell my dry goods, ladies' and children's ready-to-wear store, located in business section of Mt. Lebanon; must leave town. Call Lehigh 4212.

Unusual Opportunity.
For young man desiring executive position with a Pittsburgh corporation in established business. Write R 180, Sun-Telegraph.

We Can Sell YOUR business, no matter what it is or where it is, if good. S. V. THOMPSON, 1502 Union Bank Bldg.

Wtd., Business Opportun., 13

EXPERIENCED business man wants connection with established business. Will invest up to $2,000 with services. Give full details. Write X 155, Sun-Telegraph.

Wanted, Business 14

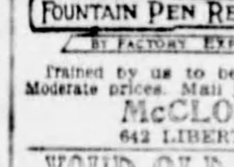

GARAGE BUILDER
Garages that satisfy Block or Brick. Prices Right.
H. Reinhart, MONTROSE 4400.

FOUNTAIN PEN REPAIRING BY FACTORY EXPERT
Trained by us to be exact in his work. Moderate prices. Mail your pen today.
McCLOY CO., 642 LIBERTY AVE.

YOUR OLD CARPETS
And old clothes woven into beautiful reversible rugs, rag carpets woven. Write, we call with samples. Excelsior Rug Works, 947 Warrington Ave., Pittsburgh. Lafayette 5510-M.

Carpenter and Cement Work. Specializing on porches and garages. Modern Building and Repairing Service Co., Hazel 2330.

Shingling Houses a Specialty. Cash or easy payment plan. Modern Building and Repairing Service Co., Hazel 2330.

HARDWOOD FLOORS LAID, CLEANED, FINISHED BOWLING ALLEYS, DANCE HALLS REFINISHED WAXED MONTROSE 3423

Concrete block machines and molds; catalogue free. Francis Co., 5 N Main st., St. Louis, Mo.

$650 Will build a 2-car garage, brick or block. JOHN TENNINA. Franklin 2765-R.

PAPERHANGING—1928 selections; $6.50 room up, including paper; work guaranteed. Mayflower 2545.

WINDOW SHADES.
Cleaned like new. Acme process. Fa. 1730.

PAPERHANGING done reasonable; work guaranteed, paper if desired. Blinn Schenley 1881.

AMERICAN watches cleaned, repaired, $2.50; Swiss $3; guaranteed. Jobe, 402 Keenan Bldg.

HARRY MYERS located at 245 Third ave., tobacco confectionery, wholesale offices.

INTERIOR and exterior painting; estimates given prompt attention. Federal 0536-R.

PAPERHANGING, including paper, $4.95 rm. up; done anywhere. Montrose 9192.

PAINTING exterior and interior. A card will bring a representative. Hazel 2330.

PAPERHANGING, $7.50 room; paper and labor; work guaranteed. Atlantic 8949.

School & Instructions 16

PRIVATE TUTORING
By professional teacher of wide experience; English: word-study, their pronunciation, word-building, grammar, public speaking, arithmetic, other studies. Courses for foreigners, backward pupils, persons of neglected education. Hiland 3474.

Join Orchestra or Band.
Beginners and advanced jazz orchestra and saxophone band. Write or call Wernie School, 220 Stanwix st., city. Atlantic 9476.

JAZZ IN 15 LESSONS
Learn quickly and easily. Guaranteed (beginners or advanced on piano, sax., banjo, guitar, uke, trumpet, voice, etc. Catalog sent free. SLONE SCHOOL, 2001 Forbes st. Atlantic 8905.

TOUCH TYPEWRITING
Complete course in six weeks. Enrolling now for special summer class. BOYD'S, 555 Penn Avenue. 19 years in Pittsburgh.

DRUM and xylophone instruction. Penna's largest school. Hammond & Gerlach, 624 Penn ave. Atlantic 3887. "Pittsburgh's Leading Drum Dealers."

DRIVING LESSONS
Guaranteed to get license. Fisk 3061. 5247 Butler st.

Landscape Gardeners 22

NEW LAWNS, old lawns renovated, soil (POTTED MONTHLY ROSES.) Frank C Honese, 530 Bayne ave., Bellevue. Linden 0143.

Personals 18

EXPERT SPECIALIST
in the treatment of RECTAL troubles, RUPTURE, GOITER, GALL STONES and all enlargements, swellings, tenderness and tumor-like growths without cutting operation or loss of time to patient. BLOOD and SKIN DISEASES, ECZEMA, PSORIASIS, PIMPLES, BLACKHEADS and all other skin rashes. STOMACH and LIVER troubles causing DISCOMFORT, BLOATING, BELCHING, PALPITATION and collection of GASES after EATING. RHEUMATISM, ENLARGED and STIFFENED JOINTS, BLADDER and KIDNEY troubles causing swelling of the feet and legs, frequent, painful and scalding desires. BED WETTING, NERVE WEAKNESS, HIGH BLOOD PRESSURE, EPILEPSY, PAIN in the BACK and LOINS, CHRONIC ULCERS or any other condition of a chronic nature. CONSULTATION AND ADVICE FREE. HOURS 9 to 8.30 daily. SUNDAYS 9 to 2. Dr. R. H. M. MACKENZIE, 640 PENN AVE. PITTSBURGH'S OLDEST AND LONGEST ESTABLISHED SPECIALIST. ESTABLISHED ON PENN AVE. since 1898 (30 years)

REMOVAL NOTICE.

Dr. F. C. Gehrs, Skin Specialist and Electro Therapeutist, announces his return to the Nixon Theater Bldg. from 404 Aronson Bldg. Inquiries cordially solicited pertaining to Skin and Chronic Disorders, Growths and Disfigurements of every nature. (No obligation). His famous Ointment G for Pimples, Eczema, Psoriasis, Oily Skin, etc., is still only $2.00, and positively guaranteed. Call or send for it stating particulars. Booklet of results complimentary. Hours 10 to 5 Daily; Mon. & Thurs. Eves. until 9.
F. C. GEHRS, M. E. 402 Nixon Theater Bldg. Licensed. Est. 1900. Phone Atlantic 1104.

YOU have had the rest
Now try the best
Ask your hairdress for Thomas Certified Waves.
Pittsburgh Distributors.
MR. N. PAULEY,
230 Fifth Ave. Atlantic 6412.

DR. HARRY J. PERKINS, cancer and skin specialist, free and private consultations regarding your case. Call any time and I will show you what I have accomplished in removing cancers and warts, moles and stubborn sores from other sufferers. Work guaranteed. Hours: Daily, 9 a. m. to 5 p. m. 616 Blackstone Bldg., 345 Fifth ave.

$5.50 Permanent Wave $5.50
DORSEY SHOPPE
Cor. Penn & Stanwix. Atlantic 9544. Satisfaction Guaranteed.

SUPERFLUOUS HAIR
Permanently removed without electric needle or depilatory; daily 10 to 5. La France Method, 303 Nixon Bldg. Atlantic 3231.

PATRONIZE Pittsburgh's most experienced and skilled permanent marcel wavers; newest creation; finger waving, hair cutting. Werner Schneider, 5960 Baum blvd. Montrose 5840.

FRENCH count, oldest nobility, would like to adopt wealthy party to share his name, title and social position. Write A. C. Gill, 1317 H st., N. W., Washington, D. C.

PEN DOCTOR
Does it Scratch—Perhaps it Leaks? Fountain Pens Repaired while you wait. HUHN PEN CO., 509 Market St.

ASTROLOGY REVEALS—Your horoscope, destiny's signpost; 1,500-word trial reading; 25c; state brthdate. W. Dorman, 822 Spring Garden, Philadelphia, Pa.

REDUCING treatments, $2; superfluous hair, warts, moles removed. Dr. MOUHAT, 339 Fifth ave. Atlantic 5493. Closed Wednesdays.

MAGIC WORDS—Secret, sure method of obtaining anything you want. Postpaid for dime. Smedley, 151 Miller, Brooklyn, N. Y.

SEND birth and free offerings for spiritual message; questions answered. Mme. Otell, Box 103, Toledo, O.

DR. WILSON—Chiropodist, open daily 12 to 7 p. m.; Monday and Thursday until 9 p. m. Grant 7277.

MARIE WARNER, manicuring, scalp treatments, 147 Washington pl., second floor. Grant 5651.

PIANO tuning, $2.50; polishing included to advertise "Magic Polish." Call Schenley 0970.

ASK HER—She will help you, business, heart, happiness. Mme. Argall, Fa. 1808.

BATHS, massages, electric treatments, prt. dept., men or women. Federal 0894.

ELECTRICAL TREATMENTS AND MASSAGES. CALL MAYFLOWER 3286.

LEARN to speak Spanish at The Montes Spanish School, 212 Ninth street.

BLANCHE—Write to me.—Mother.

Liquor, Drug Treatment 18-B

Shadyside Sanitarium.
Formerly Keely Institute. Dr. H. F. Shepler, prop., 265 Shady ave. Hiland 9382.

Transfer & Storage 19

Fireproof Warehouses

HOUSEHOLD GOODS. LOW INSURANCE. LONG-DISTANCE MOVING. ALL ENCLOSED VANS.
Shanahan
TRANSFER & STORAGE CO.,
3460 Fifth Ave. 7535 Fifth Ave.

HOEVELER WAREHOUSE COMPANY,
FIREPROOF STORAGE, MOVING, PACKING.
750 Millvale Ave.
Mayflower 6000.

PGH. MOVING VAN CO.
Wanted—Loads to Philadelphia, New York, Harrisburg, Boston, Detroit, Chicago. For Next Week We Need: 2 Van Loads to Chicago. 2 From Philadelphia. Our Return Loads Permit Reasonable Rates.
2312 West Liberty Ave.
LEHIGH 7960.

WANTED van load to Scranton, New York, Chicago, Columbus; van loads from Detroit, Buffalo, New York.
KEYSTONE TRANSIT CO.,
916 BRADDOCK AVE. BRADDOCK 1837.

FEESER TRANSFER CO.
Moving household goods our specialty. Careful handling. Lowest prices. 33 Barbeau st. Court 2823. Night phone Fairfax 9490.

SPECIAL RATES.
To or from Detroit, Chicago, N. Y., Buffalo, St. Louis. Pneumatic van. C. E. SAMPLE, Federal 9157.

HARMAN & SONS, ATLANTIC 5427. Wanted, load from Chi., Detroit, N. J.; long distance movers. 206 Fancourt st.

RED LINE Local and long distance moving. Montrose 6570.

E. E. Trucking; general freight hauling; trucks for hire. 620 Edmond st. SC 3492.

Patents 20

PATENTS, TRADEMARKS
Write for our free guide book, "How to Obtain a Patent," and record of invention blank; send model or sketch and description of your invention for inspection and advice free; reasonable terms; prompt service, highest references.
VICTOR J. EVANS & CO.,
PITTSBURGH OFFICE DEPT. "E."
514 EMPIRE BLDG. ATLANTIC 7532.
Main Office, 875 Ninth, Washington, D. C.

PATENTS—Advice and booklet free; rates reasonable; highest references; best results; send drawing or model for examination and advice. Watson E. Coleman, Patent Lawyer, 724 Ninth st., Washington, D. C.

OUR practice extends over a period of 20 years; consultation free; also our opinion as to patentable nature of invention. SNYDER & BOGAN, 901 STANDARD LIFE BLDG., Pgh.

INVENTIONS COMMERCIALIZED. What have you? Adam Fisher Mfg. Co., 319 Enright, St. Louis, Mo.

FOR RENT Furnished Rooms 30

ACORN HOTEL, 114 Fourth ave.; clean rooms; $1.00 night. Court 9252.

ALDER ST., 5924—Comfortable room; owner's home; 73-75 cars. May. 1832.

AT 316 N. St. Clair st., large front room, housekeeping if desired; reasonable. Montrose 1542.

AT 431 Shady Ave.—Attractive modern room; reasonable.

AT Trenton ave., Wilkinsburg—Room for gentleman, board, apt. Franklin 3422-R.

ATTRACTIVE room, priv family; homey and congenial; East End. Montrose 1572.

BAUM BLVD., 4922—Beautiful 2nd floor room, single or double; every convenience; reasonable. Mayflower 7661.

BEAUTIFUL furn. rm., with adults; home priv., unlimited phone. Lafayette 0110-W.

BEAUTIFUL furnished room in private E. Liberty home; gentleman. Mo. 9339.

BEECH AVE., 854, N. S.—Nicely furnished room, private family, $4.50 a week; garage if desired; all conveniences.

BROOKLINE—Lovely rm. for 1 or 2; 2 blocks from car; meals. Lehigh 6123-R.

BROOKLINE—Cheerful room for 1 or 2 near cars. Lehigh 4038-M.

CENTER and Graham—Front room, home privileges, $25. Montrose 8838.

FOR RENT Furnished Rooms 30

CENTER AVE., 4504—Nr. Schenley High, well furnished room for 1 or 2 persons. Mayflower 0105.

COLLINS AVE., 345½—Furnished room, shower bath, private family. Hi. 4181-M.

COLLINS AVE., 345½—Furnished room, shower bath; priv. fam. Hiland 4181-M.

$4—COMFORTABLE 2d floor front room; nice location. Montrose 7193.

COZY room, 2nd floor, near bath; private home. Montrose 3022.

CRAFTON—Very desirable for one or two people; home privileges; no other roomers. Walnut 8957.

DORMONT—2 connecting rooms on 1st or 2nd floor; owners home; will rent single; suitable for business couple; private entrance. Lehigh 5084-R.

DORMONT—FURN. ROOM, BETWEEN 2 CAR LINES. LEHIGH 3301-M.

EAST END—Room for gentleman; private bath with shower. Hiland 6573-M.

E. E.—Fine location, large front room, 3 windows, $30 for 2. Montrose 8582.

E. E.—Furn. room; sink; private home; lt. hskp or sleeping. Mont. 8429.

E. LIBERTY—Furnished room; business couple or 2 gentlemen. Hiland 9190.

E. N. AVE., No. 6, facing park, lovely, cool, airy room; excellent location.

ELLSWORTH AVE., 5220—Well furnished room, private bath, single rooms. Mayflower 3124.

FOR MAN WHO APPRECIATES NICE HOME (PRIVATE) I HAVE ROOM; BREAKFAST AND LAUNDRY. MONTROSE 1874.

JAMES ST., 1107—Furnished room, hot and cold water; private family.

KNOXVILLE—Cozy sun room, private family; handy cars. Lafayette 4172-J.

KNOXVILLE—Attractive room in private home, close to cars. Lafayette 0296-W.

KNOXVILLE—Comfortable room, private home, convenient city. Laf. 6061-R.

KNOXVILLE, 308 Reifert ave.—Nice rm.; no other roomers. Lafayette 5220-J.

209 LATHROP STREET
Private Bath—Every Bedroom.
Two minutes to Schenley. 12 Downtown. Exceedingly substantial, thoroughly modern, beautifully furnished, quiet home, opposite large estate. Breakfast. Mayflower 5780.

MIFFLIN ST., Wilk.—Furnished room, 2d floor, $4.00. Frank. 2939-J.

MAIN ST., 4308—Furnished room, gentleman; reasonable. Fisk 2152.

1306 METHYL—4 rooms, bath, porch, laundry, piano, electric washer. Lehigh 3418-J.

MT. LEBANON—1 or 2 turn. rooms, modern new home. Lehigh 1852-R.

MT. OLIVER—Furnished room in private home; privileges. Lafayette 2302-R.

MT. WASHINGTON—2d floor front room for refined person. Lafayette 0420-W.

MT. WASHINGTON—Large front room, near cars, incline. Lafayette 5961-R.

MT. WASHINGTON—Room, new home, garage; 7 min. city; man. Laf. 6426-J.

MURTLAND AVE., nr. Penn ave.—Large furnished room, Pt. Breeze dist., near Homewood sta., cars, bus. Montrose 4996.

NEAR N. S. Park—2 rooms, front; unlimited phone. Fairfax 7913.

NEGLEY AVE., S., 334—Large front room, running water; for two.

N. SHERIDAN AVE., 528—Two rooms, housekeeping, if desired; $4 up; adults.

PALO ALTO ST., 1222—Front room for gentleman; park location. Fairfax 9476.

POSSESSION AT ONCE
BACHELOR APARTMENT
TWIN BEDS
LIVING ROOM
PRIVATE ENTRANCE
THREE LARGE WINDOWS.
UNLIMITED PHONE.
MONTROSE 0417.

SANDUSKY ST., 710—Clean hskpg. or bed rm., run. water; $4 up; bus. section.

S. AIKEN AVE., 706—$5 room next bath; breakfast and laundry optional. Ma. 3006.

SOUTH HILLS—6 furnished rms, handy to car, etc. July, Aug. Sept., $90 mo. Lehigh 5214.

S. NEGLEY, 359—2 beautiful connecting rooms, adj. bath, will rent singly; nr. trains, bus; meals served. Mo. 9863.

SQ. HILL—Room for business people, quiet and conv. locality; Gentile. Hazel 1020.

2 ATTRACTIVE cool sleeping rooms; conveniences; gentlemen; reasonable; private family. Cedar 2082-J.

TWO nicely furn. large rooms, front and back entrance. Hazel 1961-R.

UNION AVE., 511, N. S. room rent reas.

WASHINGTON BLVD.—Small, clean room; gentleman preferred; rent reasonable. Hiland 3452.

Unfurnished Rooms 31

ATMORE, 2360—3 rooms, use bath, laundry, $25. Fairfax 4356.

BROOKLINE, 1121 Berkshire ave.—3 or 4 rooms; conveniences. Lehigh 3566-J.

CLIMAX ST., 4 rooms, bath, laundry, hot water heat. Lehigh 5550.

EAST END AVE., 1202—3 rooms and bath, 2nd floor, all conveniences, heat and light included, $45. Call Franklin 8897-J.

E. OHIO ST., 1040—3 rms. 1st floor, 3 rms. 3rd floor; $20. Cedar 4442.

FOR RENT—Two rooms; first floor; use of bath. Call Laf. 0949-J evenings.

HARBOR ST., 2119, Spring Hill—3 very modern rooms, new house, tile bath, $30 month; free heat. Cedar 1760-R.

HAWTHORNE AVE., 127—2 or 3 modern rooms. West View 1609-W.

MORNINGSIDE—3 rooms, kitchenette, new home. Montrose 0289.

MT. WASH., 3 or 4 rooms, newly papered, clean and desirable. Lafayette 6489-J.

N. AIKEN, 231—Two connecting rooms, laundry, yard; adults; $20. MO 2197.

N. MATHILDA ST., 519—4 rooms, gas, electric, $22. Hiland 0598.

OAKLAND DIST.—4 rooms, 3402 Allequippa st. Hazel 2128-J.

OWENDALE AVE., 3007—3 rms., 2d floor, use bath, laundry; adults. Carrick 1144.

RACE ST., 7132—3 or 4 rooms, kitchen furnished; immediate possession; reasonable. Hiland 2849-J.

SHERADEN, 3118 Faronia—2 rooms, use bath, ldr.y, porch; separate meters, $23.

TERMON AVE. DIST.—3 rms., use bath, 1st floor, modern res. Linden 8968-J.

THREE large rooms, kitchenette; 1st floor. Franklin 9043-J.

Two rooms on second floor, $30; two rooms third floor, $25; sink, range, cupboard on each floor; light and heat included; adults only. 7837 Susquehanna st. Franklin 2544-J.

TWO rooms and kitchenette, everything included, $30; 3 minutes from Ingram car barn and Panhandle station. 43 Mainsgate ave. Walnut 1395.

WESTFIELD ST.—2 or 3 rooms; gas, electric; reasonable. Lehigh 7495-J.

Housekeeping Rooms 32

BEECH AVE., 902, near park—3 rms., private bath, newly furn., $12. Cedar 6593.

BEDROOM AND KITCHENETTE Living room, Victrola, $9.50 week.

BELLEFONTE, 704—Two rooms, use bath, laundry and porch. Mayflower 5752.

BENNETT ST., 6959—Two or three furnished rooms for light housekeeping.

CHURCH ST., 7322—3 completely furnished housekeeping rooms. Franklin 9694.

COLLEGE AVE., 620—3 lovely furnished housekeeping rooms. Schenley 2367.

FIFTH AVE., 1920—Front room, second floor; modern; $7. Grant 5184.

FORBES ST., 3441—1st flr. housekeeping room and kitchenette, hot, cold water, elec. conven., parking place. Schen. 9174.

HIGHLAND AVE., SQ., 349—3-rm. apt., hit., lt., use of laundry. Montrose 2652.

IDLEWILD STREET, 7239—First-floor, 3 or 4 furnished housekeeping rooms; free bath. Hiland 8098.

KNOXVILLE, 304 Suncrest—2 furnished housekeeping rooms. Lafayette 3296-J.

MAIN ST., 342, near Penn—Large second floor front housekeeping room, newly papered, painted; unlimited phone; adults.

PARK LOCATION, 6 East North ave., 2 cool, airy housekeeping rooms, strictly modern.

RACE ST., 7300—2 rms., private home, family of 3 or 4. No other roomers.

SHADYSIDE—5610 Walnut st., 2 rms., nicely furn., 2d floor. Mayflower 7159.

SOUTH BRADDOCK AVE., 725—2 furnished housekeeping rooms, all conveniences, $10; garage if desired. Franklin 8986.

SOUTH ST. CLAIR ST., 250—Housekeeping rooms, reason., good location. Mo. 8911.

TWO-ROOM suite, especially for business girls; breakfast if desired. Montrose 9427.

WILKINSBURG, Trenton Ave.—Large living room; day bed, kitchenette; suitable two girls. Montrose 7876.

WILKINSBURG, 1004 Ross ave.—2 modern hskp. rooms, 2nd fl.; best location; nr. sts., cars. FR. 0381. FR. 3948-R.

WILKINSBURG, Rebecca and Center—3 rms., mod., $45; poss. at once. Fr. 2643-J.

Wanted, Boarders 33

BROWNSVILLE RD., 2603—1 or 2 furnished rooms, board, reasonable. Carrick 0108.

FORTY-SIXTH ST., 170—Room and board for 1 or 2 men; very reas. Fisk 3273-J.

PEEBLES ST., 309, Wilkinsburg—Room suitable 2 gentlemen, with board. Close cars and trains. Franklin 9609-R.

ROOM and board, 2 people or couple; on car line and incline. Lafayette 1432.

SHADY AVE., 435—Two comfortable single rooms, with board; 2 men or girls.

S. FAIRMOUNT, 302—Nice room in attractive home; meals opt.; reas. MO 9329.

S. NEGLEY, 230—Room and board, excellent location; reasonable. Montrose 9566.

TWO rooms, use of living room; good home cooking; no other roomers; suitable 3 young men. Hiland 5456.

FOR RENT Summer Boarders 33-A

"NORWAY FIR FARM"
Ideal vacation place, combining rest, recreation and good wholesome food. Tennis, bathing, volley ball, good water, electric lights, pony, tested Jersey dairy. Special children's rates. Write or call for rates or information. Tel. 54F3. Gentiles. Guy Minnis, Hadley, Pa.

SPEND your vacations in Ligonier Valley at Roadside Inn; comfortable, good eats, recreation. For reservations write Ligonier, Pa. Phone Ligonier 146-M.

SUMMER BOARDERS—Farm on lake, modern conveniences, good eats. Gentiles only. Adults $15 per week. Miss Lucy Johnson, Ripley, N. Y.

SUMMER BOARDERS—Large country home, reasonable rates. Pleasant Ridge Farm, MRS. G. F. LAVER, Greenville, Pa. Route 47.

Apartments 35

APARTMENTS
Convenient to Downtown.
4 rooms and bath.
$40.00 Month
GEORGE BROS.,
307 4th Ave. Court 3060.

W FOR RENT OR SALE.
NEW—Duplex Apartments—NEW. Six rooms, bath and garage at Eastwood Farms, Frankstown road, all the latest improvements and luxuries; clock controlled hot water heat, electric heater in baths, electric ventilator in the kitchen, electric refrigerator, enameled range, instantaneous water heaters; all modern conveniences; never occupied; rent $125 per month. Apply WM. C. WALTERS, Eastwood road.

TO LET
$18—3-room apt., 1611 Watson st., elec.
$40—4-room apt., 812 5th ave., elec.
$23—3-room apt., 2039 Ellicot st., elec.
$45—5-room apt., 1745 5th ave., elec.
$30—3-room apt., 2156 Wolford st., Brookline.
W. J. White, 433 4th Ave.

Attractive Apartments
2—3—4—5 OR 6 ROOMS.
Shadyside, Point Breeze, Squirrel Hill. Rentals $70 to $100.
WATKINS REALTY CO.,
Hazel 2583. 2731 Murray ave.

WILKINSBURG
734 Ross Ave. Efficiency apartment, 3 rooms and bath, breakfast nook, refrigeration, hardwood floors, Murphy bed; 3 minutes from Wlkbg. Station. Call Franklin 0836.

FREE RENT TO JULY 1.
3-room apt., bath, at 844 Estella st.; rent only $35 per month.
Auslander-Krasnow Co.,
204 Fifth-Grant Bldg. Grant 5507.

Apartment, 416 McKee Place,
4 rooms, bath, sunparlor, $41 month.
James H. Thompson,
Court 1823. 210 Bakewell Bldg.

BELLEVUE DUPLEX
$7[illegible] - Second floor, 6 rooms, sun parlor and bath; first-class condition; Lincoln ave. 4 car lines. Linden 0189

FIRST or second floor apartment of double duplex; Shadyside district; handy to Fifth ave. car lines and Roup Station; rent $80.00; garage if desired. Mayflower 0806.

JUNE RENT FREE
Duplex, 5 rooms, sun parlor, tile bath, modern, reduced $60. Hermitage st., Homewood. Hazel 6331-J.

HASTINGS ST.—5 rooms and front porch, garage, 2 squares from Linden Public School, $90 per month. Call Mayflower 5800.

APARTMENT—Four large cheerful rooms with private bath, $40.
J. P. WERNETH & CO.,
Chartiers ave. & Hillsboro st. Federal 2572.

WILKINSBURG—Apt., 2nd floor, 4 rooms, bath, sun porch; desirable locations; rent reasonable; immediate possession. Hiland 0292.

WILKINSBURG duplex, 6 rooms, hot water heat, vacuum, Frigidaire, $85. S. F. Marshall, 1008 Center st., Wilkinsburg.

EDGEWOOD—5-room, 2d floor apt., separate furnace and garage; good location; $50. 221 Vine st. Franklin 8272-R.

WILKINSBURG DUPLEX—$60.
5 rooms, bath; centrally located; July rent free. Call Court 2122.

FIVE-ROOM apartment, 2nd floor. Second ave., Hazelwood; rent free to July 15. Hazel 7336-R.

MT. WASHINGTON—4 rooms, bath, 1st floor, im. poss. Mr. Jacob, Court 4520.

CRAFTON, 76 Belvedere st.—4 rms., newly decorated; bath; gar.; June rent free.

WEST PARK—New brick apt., 4 rooms, bath, free heat, $40. Federal 2142-R.

OAKLAND—5 rooms and bath, 2nd and 3rd fl. Rent, $50. Call Court 1118.

OAKLAND—3 rooms and bath, 2nd fl. Rent, $35. Call Court 1117.

NEW 3-room bungalow; bath, nice yard and trees. Walnut 9462.

Apartments, East End 36

SQUIRREL HILL
Efficiency Apartment
POSSESSION AT ONCE
$52.50—Living room, dinette and kitchenette, including built-in features, Frigidaire, heat and light.
$60.00—Three-room apartment including heat, light and Frigidaire.
Forbes-Murray Realty Co. Inc,
5820 Forbes St. Hazel 0381-0382.

X Chamberlain Apts.
Maryland and Howe sts., 5 rooms, bath, maid's room, bath, hardwood floors, heat, janitor service; apartment in excellent conditions; rent $93.00.
SCOTT & M'CUNE,
Bakewell Bldg. Court 2468.

THE LOUTELLUS,
245 Melwood ave., 1-2-3-room kitchenette apartments with every comfort, luxury and service; including all essentials. FURNISHED AND UNFURNISHED. Rentals lowest in city for equal service. Finest hotel apartment home in the city. Welcome inspection. Phone Schenley 1100.

SQUIRREL HILL APTS.
Four-room suites with porch or sun parlor, heat, light, gas and refrigeration included; possession any time; rent $109.50. Two-room apartment (dinette, kitchenette, living with Murphy bed); rent $70.
C. A. WEST,
Hazel 7070. 1923 Murray Ave.

X 7821-23 Kelly Street.
6 rooms, bath, front and rear porches, apartment in good condition; dandy place for family; convenient to car line; rent $60.
SCOTT & M'CUNE,
Bakewell Bldg. Court 2468.

WINCHESTER APTS.,
5605 Ellsworth Ave. 531-7 Ivy St.
4 rooms, in-a-door bed, Frigidaire, heat furnished; reasonable rent.
Peoples E. E. Real Estate Co,
Montrose 4025. Penn & Highland aves.

SQUIRRELL HILL
New Ruth Apartments
Three-room efficiency apartment, living room, built-in bed, bedroom, kitchenette and dinette, heat, hot water, Frigidaire, janitor service and incinerator included. Rent $92; possession at once.
Forbes-Murray Realty Co. Inc,
5820 Forbes St. Hazel 0381-0382.

SQUIRREL HILL
$52.50, $60 and $80—Two and three-room apartments at 2130 Wightman st., including light, heat, gas, refrigeration, janitor service, etc.
Washington Real Estate Co.,
927 Fifth Ave. Grant 2252.

SHADY SIDE DISTRICT—Cor. So. Negley and Elmer, Wm. Pitt Apt., 7 rooms, sun parlor, 3 baths, with frigidaire $145 and $165. Negley Apt., 4 and 5 rooms with bath, $80, $90 and $100. Heat and janitor service included. See janitor or W. B. Wylie, Court 3973.

New 3-Room Apartments
322 MELWOOD STREET
Living room, bedroom, kitchen, dinette, refrigeration, gas, light, heat, $70 to $75.
WATKINS REALTY CO.,
Hazel 2583. 2731 Murray ave.

NEW MODERN 6-room apt., 2 fully tiled baths with showers, every convenience, exclusive, aristocratic location, references required. Write L 264, Sun-Telegraph.

$57— THIRD-floor apartment, 5815 Margaretta st., of 4 rooms & bath.
$65— 2d fl. apt., 213 N. Highland ave.; 4 rooms, bath and sun parlor, heat furnished.
F. O. CONLEY & CO., HILAND 7070.

SQ. HILL duplex, Shaw ave., near Frick Woods; 2 apts. in duplex houses, 6 rms., bath, each; modern; rent with garage, $125 month. John Barton, Hiland 8615-J.

JUNE FREE—Modern 5-rm. apt., bath, private entrance, heat furnished, $75. 4371 Murray ave., S. H. Hazel 3913.

OPPORTUNITY for newlyweds or couple. Three-room efficiency apt. partly furnished, reduced rent; only $60. Sq. Hill dist. Call Grant 9336 or Hazel 7135-W.

$93— Apt. of 6 rooms and bath, Maryland and Holden; heat furnished.
F. O. CONLEY & CO., HILAND 7070.

LINCOLN AVE., 833—Private apt. 4 rms., bath, laundry, $35. Atlantic 3700.

FOR RENT Apartments, East End 36

ONTARIO APARTMENTS
5800 Ellsworth ave., cor. Maryland, $110 and $115—6 and 7 rooms, each suite contains sun parlor, two tile baths, thoroughly heated and modern. See Janitor in basement.

THE NETHERLANDS
5721-27 Elwood st., cor. Summerlea st., $90 to $100. Directly on street corner, 4 rooms, reception room, sun parlor, bath and shower. Exceptionally good value. Thoroughly heated and modern.

THE ELLSWORTH APTS.
5806 Ellsworth ave., $80 to $82.50. 5 rooms, reception room, bath, large open porch, thoroughly heated. These apartments are well located, convenient to heart of East Liberty.
EUGENE S. REILLY & CO.,
432 Fourth ave. Court 5500.

Terrace Court
COR SHADY & DOUGLAS AVES.
SQ. HILL'S FINEST APARTMENT
3-4-5-ROOM SUITES
REASONABLE RENTALS. MODERN THROUGHOUT. GARAGE AND MAID SERVICE OPTIONAL.
Smith Bros. Realty Co.
EXCLUSIVE RENTAL AGENTS.
5835 Forbes St. Hazel 2650.

FOUR rooms and bath, second floor, private, $48; hot water heat; July 1; 1166 South ave., Wilkinsburg. Franklin 6630.

CRAIG ST. apt., 5 rooms, modern, hardwood floors, redecorated, $72.50; June and July rent free. Linden 4995-R.

THREE large unfurnished rooms, near N. Negley ave., 5545 Colombo ave.; two adults. Call evenings.

MODERN furnished apartment reduced, beautiful location (Gentile Protestant) couple. Hiland 5476-J.

BROAD ST.—Apt. 4 rooms, bath; gas, electric; $25 month. Hiland 7841-R—9299.

WELLESLEY AVE., 5517—Large rm. bath, in-a-door bed, steam heat. Hiland 5803-J.

FOR RENT, third floor, 3 rooms and bath. 1503 North Lang ave. Franklin 8396.

Apartments, South Hills 37

Reduced Rental,
New Mt. Lebanon
Apt., $85.
101 CENTRAL SQUARE.
Suites of large living rooms, dinette, kitchenette, bed rooms, tile bath with shower. Complete kitchen equipment. Built-in bed.
Rent includes light, heat, gas for cooking, electric refrigeration.
OPEN FOR INSPECTION 2 TO 5 P. M.
REAL ESTATE CO. of PGH.
427 FOURTH AVE. ATLANTIC 9050.

LEBANON HALL
Three and four-room suites in this fine new building. Ready now. Beautiful newly furnished apartments, completely equipped. Very low rates.
Colonial Realty Co.
318 Washington rd.
Mt. Lebanon. Lehigh 6666
Open evenings and Sundays.
On Bus Liene and 38 Car Line.

DORMONT APT.
$90.
1 suite of 4 rooms and bath, with shower; electric refrigeration and dishwasher; Murphy bed; heat; janitor service; located between 2 car lines, 2 squares to shopping center. Immediate possession.
REAL ESTATE CO. of PGH.
427 Fourth Ave. Atlantic 9050.

DORMONT-MT. LEBANON.
4-ROOM EFFICIENCY APARTMENT; HEAT AND FRIGIDAIRE FURNISHED $77.50
6 ROOMS AND OFFICE FOR DOCTOR OR DENTIST 150.00
4-ROOM APARTMENT 65.00
Stevenson, Williams Co.,
666 Washington Road. Lehigh 6000.

DORMONT
$77.50.
3130 Raleigh st. Suite of 4 rooms and tile bath with shower; hardwood throughout. Murphy bed; Frigidaire; heat and janitor service.
OPEN FOR INSPECTION SUNDAY. SEE JANITOR.
REAL ESTATE CO. of PGH.
427 FOURTH AVE. ATLANTTIC 9050

DORMONT-MT. LEBANON
4 rooms, first floor, Kelvinator, like new, only $60.
4 large rooms, third floor, hot water heating system, $60.
5 rooms, second floor, garage, $80.
5 rooms, new tile bath, hot water heating system, garage, $87.50.
E. B. JENKINS CO., REALTORS
1431 Potomac Ave. Lehigh 0462.

LONG APARTMENTS
FINEST IN DISTRICT AT PRICE.
Prospective brides and newlyweds see these apartments before you buy your furnishings and save money. Apts. furnished on payment plan or unfurnished. See owner at 1403 Park Blvd., Dormont.

CARRICK APARTMENT—Second floor, 4 rooms, bath, modern, $45; June free.
Brentwood apartment—First floor, 5 rooms, modern, coal furn., $50; June free.
Overbrook—New brick; near Carrick Park; 6 rooms, modern, $65; June free.
JACOB DEGENHARDT, REALTOR,
2400 Library Rd., Overbrook. Car. 1276.

MT. LEBANON.
Dandy 3-room apartment. Heat, Frigidaire, range and incinerator furnished; $65.
Stevenson, Williams Co.,
666 Washington Road. Lehigh 6000.

DORMONT—3 and 4-room new apartment, janitor service, hot water heat, free Frigidaire service, Murphy beds, garage if desired. Call Atlantic 5377.

REDUCED rent; conserve expense; 5 rooms and bath; rear drug store, Broadway, $40.00. Moorehead, Lehigh 7470.

MT. LEBANON duplex, 6 rooms, sun parlor, newly papered; $68.50. 3418 Meadowcroft ave., or call Schaeffer Realty Co., Franklin 3242.

MT. LEBANON duplex, first floor; 5 rooms, modern, garage; close to both car lines, $75.00. Moorehead, Lehigh 7470.

DORMONT—4 rms., bath, Frigidaire, steam heat furn., kitchen, $60. Lehigh 2018-R.

DORMONT apt., 4 rms., priv. bath; now vacant, $50. 1114 Arkansas ave. Le. 6241

FOUR nice rooms, 2 porches, first floor, Belasco ave., $35.00. Moorhead, Lehigh 7470.

DORMONT—2nd fl. dup., 6 rooms; all modern; immediate poss. Lehigh 5336-M.

FOUR mansard rooms, third floor; use of bath, $20.00. Moorhead, Lehigh 7470.

3, 4, 5-ROOM apts., garage and garden. Carrick 1153 or 1628.

Apartments, North Side 38

JUNE BRIDES
Rent Free to July 1st.
1st floor duplex, 4 rooms, bath, laundry, furnace, front porch; near car lines and stores; Termon ave. district. Call Linden 2138-R, or
A. D. WILSON,
Realtors,
404 Federal st., N. S.

See These Today
$25.00—2101 Brighton rd., 5 r. and bath.
55.00—2127 Perrysville ave., 4 r. & bath.
70.00—2300 Wilson ave., beautiful suite of 6 rooms and bath.
UNION REAL ESTATE CO.,
806 Law & Finance Bldg., 429 Fourth Ave. Atlantic 9930.

WOODLAND AVE., 29, nr. California—5 rooms, 2d floor, private bath, laundry, garage, $40. Linden 4764-R.

CALIFORNIA AVE.—4 rooms and bath, 2nd fl. Rent, $45. Call Court 1117.

City & Suburban 39

$50—28TH WARD.
6 rooms; garage; near cars.
CRAFTON—$150.00.
Attractive new Dutch Colonial; all modern conveniences.
Gallagher Bros., Crafton. Ph. Walnut 3000.

OAKLAND—Chesterfield rd. and Fifth ave.—6 rooms and breakfast nook, tile bath, hot water heat, hardwood floors; strictly modern, $65.
KAUFMANN REALTY CO.,
413 Fourth Ave. Court 0412.

SHERIDAN.
Corner Sadette and Pritchard sts.; 7 rooms, bath and laundry, $60; also new bungalow, 5 rooms, bath, laundry, $60; paved street. Inquire 3113 Sadette st.

$25—SIX ROOMS and bath, convenient to cars, B. & O., churches and school. Water and electricity furnished at $25 a month. Phone Richland 33, ring 4. Geo. E. Kramer, Valencia.

PERRYSVILLE AVE., $40—6-room house, large lot, hot water, gas, electric, newly papered; near Nativity church and school. West View 1654-J.

FOR COLORED
Devilliers st.—4 rooms on 1st floor. Rent $35.00. Call Court 1117.

SHERADEN—2 brick houses, 7 rooms, bath, near Langley school and all churches. 3021 Ashlyn st. Federal 2286-J.

Kramer St., Mt. Washington, 3 rooms and attic, gas, electric, $22.00. Call Court 0440.

FOR RENT City & Suburban 39

BELLEVUE
$85.00—Modern duplex, choice location, 5 rooms, bath, garage, 1-car.
$70.00—Home of 8 rooms; large lot.
$67.50—Apt., 5 rms., heat, janitor service.
$65.00—Home, 6 rooms, bath, etc.
BEN AVON
$75.00—Choice duplex, 5 rooms.
$67.50—New duplex, 5 rooms.
$50.00—Apt. of 5 rooms.
For other rent bargains see rent list
FRANK N. YOUNG,
Avalon. Phone Linden 2780.

SHERADEN—5-room bungalow; all modern improvements; paved street. S. S. Stahl, 3068 Chartiers ave. Federal 2546.

$35.00—Emsworth, six-room dwelling, bath, porches, near trains; Bloomfield, $32.00, five-room dwelling. Atlantic 7432.

SWISSVALE HOME—$60.
July rent free; 6 rooms, tile bath, furnace, hardwood floors. Court 2122.

WEST VIEW—New brick home, 6 rooms, bath, furnace, strictly modern, $60. West View 2055.

STANTON AVE., Swiss.—House of 7 rooms and bath. Rent, $45. Call Court 1118.

BROWNSVILLE AVE., S. S.—House of 4 rooms and bath. Rent, $35. Call Court 1117.

BELLEVUE, 128 N. Fremont st.—9-roomed house, recep. hall. Linden 0947 or 2107.

FIVE rooms, bath, 1st floor, Herron Hill, 3383 Webster ave. Mayflower 5005.

2 NEW 5-room houses; everything modern; beautiful location. Perrysville 125.

TWO HOUSES Burton st., Swissvale, 5 rooms, bath, rent $33. Court 0532.

FOR RENT—4 rooms; electric, gas, cellar, yard. 612 Cabot way, S. S.

WATSON STREET—Four rooms and bath. Rent $40. Call Court 1117.

$25—6 rms., two baths, Oak Grove, near West View. Montrose 3153.

MENTION THE SUN-TELEGRAPH WHEN ANSWERING ADVERTISEMENTS.

East End 40

COMPLETE
RENT LIST
EAST END—SQUIRREL HILL HOMES.
KELLY-WOOD,
CENTER AND HIGHLAND.

Bartlett St., $125.00
New house 8 rooms, 2 baths and garage.
Darlington Rd., $90.00
Modern house 6 rooms, tile bath, interior redecorated, etc.
UNION REAL ESTATE CO.,
806 Law and Finance Bldg., 429 4th Ave. Atlantic 9930.

POSSESSION NOW.
Six-room homes, modern in every detail; porches, yards, screens, coal and gas furnace, lawns cared for by gardener; 7 blocks from Penn and Highland, Washington blvd., near Pittsburgh Hospital; reduced rent $65, with brick garage, $71.
HOMEWOOD REALTY CO.,
Franklin 3500. 7216 Kelly st.

COMPLETE RENT LIST
EAST END APARTMENTS. DUPLEXES. HOUSES.
REED & WILKINS,
6022 Center Ave.

SQUIRREL HILL.
NORTHUMBERLAND & S. NEGLEY.
7 or 8 rooms, 2 baths. Call us for an appointment to inspect. You pass judgment as to condition, location, conveniences and liberal inducements.
McGillick Savings & Tr. Co.,
5927-29 Penn Ave. Hiland 1000.

MODERATE RENTALS
5808 Black st., 6 rooms....$65
721 Mellon st., 6 rooms....$70
5621 Hays st., 6 rooms....$68
New fixtures, paint, paper throughout.
WATKINS REALTY COMPANY,
Hazel 2583. 2731 Murray ave.

DUPLEX—6 rms., bath, heat included, Friendship Park district.
Siebert & Gerheim,
5104 Penn Ave. Montrose 5762.

MORNINGSIDE, 7201-7207 Witherspoon st., corner Chislett—New 5-room modern brick, front and rear porches, hardwood floors, tile shower bath, copper plumbing, instantaneous water heater; furnace, good location, beautiful view, near car stop; open for inspection; $60; garage $6. Call Hiland 0975-M.

MODERN DUPLEX.
6208 Howe st., 7 rooms, 2 tile baths, garage, Frigidaire. Newly painted and decorated.
GEORGE W. BROWN,
132 S. Whitfield St. Montrose 4357.

KINCAID ST., 6-rm. duplex, all modern. Siebert & Gerheim, 5104 Penn ave. Montrose 5762.

FOR RENT—All-attractive house, excellent condition, 6 rooms, bath and porch; best section Squirrel Hill; immediate occupancy. Call Hazel 6498-J.

SEE this place, 4 or 7 rooms, 2 baths, white range, hardwood floors, beautiful location, 2 minutes to cars. Hiland 5521-J.

MONTCLAIR ST., 707—Modern new 6-room house, tile bath; garage; all conveniences; $75. Hazel 1852.

FRANKSTOWN Ave., 7123—4-room brick house, bath, laundry, gas, electric, $50. Franklin 0517.

JANCEY ST., 1843—Modern six-room brick dwelling; rent reduced to $60.00. Montrose 7623.

DELIGHTFUL eight-room house, hardwood floors, tile bath; cheap rent. Montrose 5272.

BEECHWOOD BLVD., 3408—5 rooms, near church, schools, cars, $75. Hazel 0247-W.

MURRAY AVE., 2nd floor, duplex, 5 rms., bath, hardwood floors, $70. Hazel 6557-J.

LADSON ST., 6561, E. E.—6 rm. moderate home, $52; immediate. Atlantic 1795.

MURTLAND AVE., 1507, E. E.—Six-room house, bath, garage. Linden 5057-J.

HOUSE of three rooms and bath, 4627 Fillmore st., Schenley Park district.

MENTION THE SUN-TELEGRAPH WHEN ANSWERING ADVERTISEMENTS

North Side 41

TO LET
Rent free to July 1, 1928, on the following houses and apartments:
3541 Massachusetts Ave., brick, 6 rooms, bath, elec., gas, cemented laundry $67.50
3547 Massachusetts Ave., brick, 6 rms., bath, elec., gas, cemented laundry $67.50
864 Lockhart St., 6 rms., bath, elec., gas, use of laundry, 3rd floor....$65.00
502 E. Ohio St., 4 rms., bath, elec., gas, 3rd floor....$30.00
504 E. Ohio St., 4 rms., bath, elec., gas, 2nd floor....$30.00
502 E. Ohio St., 4 rms., bath, elec., gas, 2nd floor....$30.00
Send for our complete rent list and up-to-date for sale list.
H. C. MENDEL & CO.,
Realtors.
407 E. Ohio St.

7 RMS., bath, Columbia place....$45.00
8 rms., bath, Alpine ave....55.00
7 rms., bath, garage, Lowrie....55.00
6 rms., bath, Buena Vista....45.00
APARTMENTS.
5 rms., bath, Perrysville ave....$62.50
4 rms., bath, Brighton rd. dist....38.00
3 rms., bath, Brighton rd. dist....27.50
4 rms., bath, Buena Vista st....[illegible]
5 rms., bath, Evergreen dist....[illegible]
4 rms., bath, St. Ives st....35.00
3 rms., bath, Brighton rd....45.00
3 rms., bath, Manchester dist....30.00
J. O'NEIL,
Opposite N. S. Postoffice. Fairfax 2141.

RENT BARGAINS.
$75—PERRYSVILLE dist.; new home; 6 rms., hot water heat; laundry.
$47.50—Near town; 5 rms., bath.
$42—W. Diamond st., 4 rms., bath.
$35—Near park; 4 rm. apt., bath.
W. B. DAWSON & Co.,
603 W. Diamond st., N. S. Fairfax 6304.

ONLY $45.
5-room house, bath; in Perrysville district; newly papered.
Auslander-Krasnow Co.,
204 Fifth-Grant Bldg. Grant 5507.

BUENA VISTA ST., 4 rooms, bath....$45
Boyle st., 7 rooms, bath....75
Wilson Ave., 8 rooms, bath....70
Also other houses and apartments.
J. C. NOCK,
607 Sandusky st. Fairfax 7840.

New Brick Home—$87.50.
Brighton road dist., 5 rooms, sun parlor, all tile bath, shower, attic, steam heat, garage. Phone Linden 2667.

NEW HOUSE—Six rooms, tile bath, electric refrigeration, Brighton rd. district, $85. John J. McKenna Co., 301 Jones Law Bldg. Court 2489.

ALPINE AVE.—6 rooms, bath, furnace, nice yard; near Monterey, handy 5 car lines. Lehigh 5550.

COLORED—Four-room brick, attic, cellar, gas, electric, hot, cold water; half block to park. Cedar 1207-R, Sunday or evenings.

PERRYSVILLE DIST.—Rent bargain, $40, 6-room brick home, bath, furnace, laundry, electric. Gold Realty. Court 4703.

ENTIRELY repapered house of 8 rooms and bath at reduced rent. See No. 821 Galveston ave. Call Atlantic 9930.

BRIGHTON ROAD DIST., near High Bridge, brick, porches, furnace, laundry; 4 car lines. Fairfax 5156.

NORTH SIDE HOME—$45.
6 rooms, bath; Columbus ave. Court 2122.

CHARLES ST.—House of 7 rooms and bath. Rent, $45. Call Court 1117.

MENTION THE SUN-TELEGRAPH WHEN ANSWERING ADVERTISEMENTS.

FOR RENT South Hills 4[illegible]

BROOKLINE AND DORMONT.
5-room duplex, modern, $85.00.
4-room duplex, modern, $75.00.
Both practically new. Handy to school and street cars. Liberal inducements.
McGillick Savings & Tr. Co.
5927-29 Penn Ave. Hiland 1000.

6 ROOMS, attic, bath, Haberman ave....$[illegible]
4 rooms, use bath, Harwood st....$[illegible]
3 rooms, 2d floor, Excelsior st....$[illegible]
4 rms., bath, sun parlor, Wentworth st....$[illegible]
WALTER'S REALTY CO.
604 Warrington ave. Lafayette 3177.

FOR RENT—Semi-bungalow, 5 rooms, bath and sun parlor; rent $50. Take car 37 or 39 get off Capital ave. 1805 Ringwalt st. Vacant July 1.

DORMONT DUPLEX—$60.
4 rooms, sunparlor, bath; good location. July rent free. Call Court 2122.

MT. LEBANON—New 8-room house, tile bath, hot air heat garage; $90 month. Lehigh 3256.

DORMONT—5-room house, near cars, etc., garage optional. Lehigh 3515-M.

Bellevue, West View 4[illegible]

208 N. SPRAGUE AVE., BELLEVUE. House 7 rooms, reception hall, finished attic, coal furnace; immediate possession. Rental $75. Phone Linden 1385. C. W. CLARK, REALTOR, 930 Lincoln ave., Bellevue.

Avalon, Ben Avon 4[illegible]

BEN AVON.
Beautiful 1st floor duplex, 4 rooms with Murphy bed; wonderful surroundings; handy to street cars and trains.
Deasey Real Estate Co.,
432 WOOD ST. ATLANTIC 3720.

Furn. Apts. & Houses 4[illegible]

The Morrowfield
1, 2, 3, 4-room spacious suites. All hotel facilities available. Excellent dining room, moderate prices. Private coach to downtown, gratis. Hazel 5700.

GLEN OSBORNE
For summer months, 8-room furnished apartment, 3 baths, garage; beautiful location overlooking Ohio River; $130 month. Phone Sewickley 1149.

RENT FREE To couple without children, modern 5-room home; party renting must board owner; furnish A-1 reference. Write C 182, Sun-Telegraph.

JULY AND AUGUST—Completely furnished house, convenient to cars, 6 rooms, tile bath, piano, electric washer, cool front porch, garage, $60 month. Franklin 6488-J.

LOUTELLUS APT. HOTEL
245 Melwood ave.; 1-2-3-room modern, efficient kitchenette apartments; finest in the city; superior service. Schenley 1100.

ATTRACTIVE SMALL FURNISHED APARTMENT, IVY ST., NEAR ROUP STATION, JULY, AUGUST; GARAGE IF DESIRED. MAYFLOWER 2472.

CRAIG ST., 2nd floor, living room, bedroom, kitchen, laundry, large private porch; completely furnished for housekeeping. Mayflower 0914.

McPHERSON BLVD.
4 rooms and bath; private apt.; perfect. Montrose 6707.

FURNISHED apt. in Bellevue, strictly modern; handy to cars and stores; rent $80. Will rent for 3 mo. or longer. Linden 0807-R.

CROW APTS.—Very desirable 5-room apt., with private bath. 5430 Center ave., East End.

CORNER Ardmore and Rebecca ave., 1248—Almost new 6-rm. house for sale or rent; furn. or unfurn. Franklin 6478-J.

SCHOOL teacher leaving city for summer will rent six-room house; good location in South Hills. Call Lehigh 3518-M.

FOR July and August, Haddon Hall, B4, one-room kitchenette apartment. Mayflower 5249.

WALNUT ST., 6200—3rd floor apt., hot, cold water, suitable for two. Montrose 5199.

MODERN, attractive, reasonable; 2 rooms, kitchen, bath, Murphy bed. Fisk 3427.

ATTRACTIVELY furnished apt., 4 rooms, bath, 5810 Holden st. Mayflower 0377.

NEW ideally furnished kitchenette apt., reas. July, August. Mayflower 4835.

MURRAYHILL AVE.—3 large rms., bath, attractively furn., pri. res. May. 7791.

FRANKSTOWN AVE., 7042—1st floor apt., 3 rooms, bath, $45. Hiland 7276-R.

1 or 2-room efficiency apt. Also room, private shower. Mayflower 1721.

BEAUTIFUL furnished apartment, July, August; bargain. Atlantic 3371.

SWISSVALE APT.—3 rooms, pri. bath, $50. July 1st. Braddock 0463.

FURNISHED HOME, 8 rooms, modern, 3332 Latonia ave., Dormont.

ATTRACTIVE furnished apartment, near university. Schenley 1349.

MENTION THE SUN-TELEGRAPH WHEN ANSWERING ADVERTISEMENTS.

Store Rooms 46

FOR RENT—Large storeroom suitable for ladies' or gents' combination store; located in one of the best industrial towns of Western Pennsylvania; long lease if desired; rent very reasonable. Inquire Robert Simpson, 414 Franklin ave., Aliquippa, Pa. Phone 837, Aliquippa.

STOREROOM suitable for cleaners or beauty shop. Reasonable. West Eighth ave. Homestead 0711-M.

SMALL storeroom, best location on Brookline Blvd.; reduced rent to $30. Call Atlantic 5377.

BELLEVUE storeroom, good location, any bus.; reas. Owner, Lin. 2455, or broker.

EAST LIBERTY storeroom, good location for any business. Grant 2773-J.

Business Properties 47

45x700 FT.
MAIN LINE P. R. R.
NORTH BRADDOCK
Building suitable for wholesale gasoline station, manufacturing, cement blocks or coal yard; long term lease very reasonable. Inquire of Martin Christ on premises, 701 Second st., N. Braddock, or write owner, Henry Kreiling, 209 South R. Island ave., Atlantic City, N. J.

LIGHT INDUSTRIAL
Heavy three-story building 41x80, Near Liberty Bridge and Forbes. A good building at a low rental.
GEORGE BROS.,
307 Fourth Ave. Court 3060.

GARAGE LOCATION
Will erect building to suit reliable tenant on long lease; lot 100 ft. frontage on Ridgway st., running through to Bigelow blvd. at Thirty-third st.
EUGENE S. REILLY & CO.,
430-432 Fourth ave. Court 5500.

Call AVEY & IRISH for Complete Rent List of Business Properties. First Nat. Bank Bldg. Atlantic 0640.

CHAIN STORE LEASING
J. H. ARONSON CO.,
456 Fourth ave. Court 2582.

MENTION THE SUN-TELEGRAPH WHEN ANSWERING ADVERTISEMENTS

Offices & Desk Room 50

CENTURY BUILDING
Retail and wholesale space; large or small; heat, light, janitor and 24-hour freight and passenger elevator service.
NICOLA REALTY CO.,
1414 Farmers Bank Building. Atlantic 5570.

DESIRABLE OFFICE
Spacious, well-lighted office and reception room in Maloney Building, 339 Allies Boulevard. Central location in modern building facing Boulevard. Rent very reasonable. Phone Atlantic 2378 or write N 244, Sun-Telegraph.

4 BEAUTIFUL office rooms, 2nd floor, suitable for any business, 4 doors from Cedar ave. on East Ohio st.; reasonable rent. Apply at 409 E. Ohio st., N. S.

MENTION THE SUN-TELEGRAPH WHEN ANSWERING ADVERTISEMENTS.

Seaside To Let 53

RARE BARGAIN — Furnished 10-room house, bath, pantry, 2 porches, glass inclosed west room, garage; Freeport, L. I., on salt water; first house on Woodcliff ave., below bathing station; $1,500, June to November; all ocean beaches near via auto; keys next door with Mr. Ruhl. Telephone 1813-M South. E. K., P. O. Box 547 City Hall Station, New York City.

STONE HARBOR, N. J.—4-rm. furn. bungalows with bath, gas and electric; week, month or season, near ocean and bay; bathing, boating, fishing. Write for circ., ref. Rev. Newton, 323 Walnut st., Philadelphia.

MENTION THE SUN-TELEGRAPH WHEN ANSWERING ADVERTISEMENTS.

Garages To Let 55

GURWAY, 1633—Four-car garage; all conveniences; close to town. Court 1104.

Wanted to Rent 56

WANTED—Small modern house, East End, Wilkinsburg; about $50.00. Call Monday, Mayflower 0108.

MENTION THE SUN-TELEGRAPH WHEN ANSWERING ADVERTISEMENTS.

Here Are 150 of the Best "Buys" Pittsburgh Real Estate Men Can Find to Offer You!

FOR RENT Resorts, Cottages, Etc. 52

Camp Passaconaway

A Pioneer Camp for Boys on Lake Winnipesaukee, overlooking the White Mountains. Aims primarily to bring about good citizenship in every camper. Land and water sports emphasized. Personal instruction in every camp activity. Many Passaconaway boys, including Harvard's great athlete, George Owens, Jr., have become famous in college athletics. With one exception a field day has never been lost to any other camp. Many other features, including camp mother, resident nurse, a master for every 4 boys, weekly welfare reports, camp farm, shore patrolmen and golf course help us maintain the leadership enjoyed for many years. Enrollment closes end of June. Richmond and Dickinson, directors. Address all communications to W. E. Herr, 316 Olive st. Tel. McKeesport 24696.

Delightful Summer Homes and Cottages
ON THE BEAUTIFUL FINGER LAKES.
Write Us
RAY W. JOHNSON REAL ESTATE CO., Canandaigua, N. Y.

ADIRONDACKS
SCHROON LAKE, N. Y.
A LAKE of romantic beauty; all kinds of recreation; cool nights; golf, good fishing; wonderful roads.
NATURE'S HEALTH RESORT.
Furnished cottages to rent. Write for booklet.
CHARLES L. WEEKS.

COTTAGE FOR RENT—Pine Grove, on lake shore; boating, bathing, fishing, etc.; 8 miles to Augusta Golf Club; 2-story, living-room with fireplace, 6 bedrooms, electric stove and refrigeration, hot and cold running water and bath; double garage; $950 for entire season. Mrs. E. S. La Bar, Augusta, Me.

FIVE and six room cottages; bath, electricity, conveniences; golf, bathing, tennis, saddle horses. "The Meadows," Findley Lake, N. Y., 10 miles from Northeast.

COOL, SHADY CAMPING GROUNDS, COTTAGES; CONNOQUENESSING CREEK, NEAR ZELIENOPLE; GOOD FISHING, SWIMMING. ATLANTIC 8068.

FOR RENT—By the day, week or season, furnished cottages at Forest Camp, near New Alexandria; a cool, quiet place in the woods. Write J. H. Cox, Superior, Pa.

BRADY LAKE, O.—Lake front cottages, nicely furnished; porches screened, electricity; boating, fishing, bathing. Frank Geisinger, 837 W. Highland, Ravenna, O.

FOR RENT by day, week or month, 4-room cottage, furnished, on Pine Lake, Ohio. Good fishing and boating. Write J. A. Wise, New Springfield, O.

FURNISHED cottages at Eaglehurst on Lake Erie; city conveniences; weeks or month or season. G. J. Parker, 248 West 18th St., Erie, Pa.

FOR RENT—Furnished cottage on French Creek, boating, bathing and fishing, $16.50 per week. Chas. Tuttle, Cambridge Springs, Pa.

SUMMER COTTAGE—5-room furnished on beautiful French Creek, Holobars Beach; fishing, boating, swimming, dancing. Fairfax 4084.

REIS COTTAGE, Shady ave., East Side, Conneaut Lake, Pa. Call Lafayette 9737.

FOR RENT Resorts, Cottages, Etc. 52

LAKE GEORGE, N. Y.—
Private estate, 7 miles D. & H., Bolton state road, foothills of Adirondacks, has for rent by season or year newly finished up-to-date cottages situated within reach country and golf clubs; Colonial 15-room house, fine view Lake George; stone and frame bungalow, 7 rooms and others, all with electric light, phones, baths, porches, garages, crystal ice A-1, running hot and cold water for all houses, ice houses next to kitchen, daily rural mail; references required. Particulars at Manor. Add. Owner, Tratelja Farms, Diamond Point, N. Y.

ALLEN COURT
GENEVA-ON-THE-LAKE, OHIO,
A LAKE ERIE RESORT
Furnished cottages and rooms for rent by the week, month or season; up-to-date and comfortable; gas, electricity, city water, cement walks—not in a woods; Gentiles only. Write for folder, pictures and prices, and learn about a "real" vacation where you can have a "real" vacation at a "reasonable" price. Edgar J. Allen, owner.

CABIN BAY HOUSE—SLEEPING COTTAGES and cabins; beautiful situation on Georgian Bay; near mouth of Severn River; accessible motor, train, boat, via Waubaushene and Port Severn; home cooking; good fishing; sandy beach; no black flies. Fred Faulkner, Port Severn, Ont.

The Lee Cottage, Atlantic City
170 S. Pennsylvania ave. A step to Steel Pier.
M. LEE TRAYLOR,

ORCHARD BEACH, near North East on Lake Erie, nicely furnished summer cottage; large sleeping porches; electricity, fireplace and all conveniences. For rent June, July, August. H. E. Koch, North East, Pa.

ORCHARD BEACH near North East on Lake Erie, nicely furnished summer cottage; large sleeping porches; electricity, fireplace and all conveniences. For rent June, July, August. H. E. Koch, North East, Pa.

MADISON-ON-THE-LAKE—Furnished cottage for July; accommodate 6. Mrs. Wm. S. Hanlon, 1660 Elsinore, East Cleveland.

COTTAGES FOR RENT—Central locations, some on the lake front. Write Cottage Owners' Association, Buckeye Lake, O.

MOUNT DESERT—Two cottages, $250 and $350 season, including boat. Arthur Pray, Mount Desert, Maine.

FOR RENT—Cottage at Geneva-on-the-Lake, centrally located, all conveniences. Guy Wellman, Geneva, O.

FURNISHED cottage, Conneaut Lake Park. W. Crush, 226 Welsh ave., Wilmerding. Valley 1211.

LOG cabin and cottages for rent; furnished; modern conveniences. Laugh lintown, Pa. Box 7.

CHAUTAUQUA LAKE home for summer. Cool. Desirable. Furnished. Box 63, Bemus Point, N. Y.

COTTAGE—5 rms., sleeping porch, screened dining rm.; French Creek. Lafayette 5683-M.

COTTAGES and furnished rooms for rent. Mrs. J. O. Jones, Conneaut Lake Park, Pa.

FOR SALE City & Suburban Houses 60

A "GARCO" HOME

is a better home for less money
Complete Architectural and financial Service. Payments to suit your income.
You need only about 10% and a clear lot
See our homes as we build them
Guarantee Construction Company,
401 American Bank Bldg., Pgh.
Cor. Sixth Avenue and Grant St.
ATlantic 9840

WHY HAVE VACANT PROPERTY?

With a clear lot, little or no cash, I will build you a house, according to your own plans and specifications. For information, call or write.
G. J. DIETERLE,
1323 NOBLES LANE.
CALL LEHIGH 2523-J OR CARRICK 0346.

A BEAUTIFUL PLACE
Live in a beautiful clearing, surrounded by large old trees; 12 minutes' walk from Ingomar Station on improved road; new 6-room frame house, hardwood floors (except bedrooms and bath); built-in desk and china closet, electric light, running water, excellent well, cement cellar, furnace, 2-car garage, heated; oil well, free gas; modern poultry house, 250 capacity; 2 large chicken runs and poultry equipment; garden tractor and tools; 200 chickens, fruit trees and large planted garden; every thing up to date; about 12 acres; reason for selling, wife hurt in auto accident; early possession; price, including everything except personal belongings, $18,000; $8,000 cash, balance on time; no agents. P. O. Box 775, Pittsburgh, or call Perrysville 666-J.

JOHN F. SWEENY HOMES
$8,750—Half-acre and 12-room house with store room, corner. Fine paved street. Good business and renting.
$5,500—South Hills, 500 cash, $35 monthly. Half-acre. Good 6 rooms and bath. Fine for garden and chickens.
$5,000—Prominent paved street. Five rooms and bath. Nice neighborhood.
$3,500—5 acres and big 3-room house. Allison Park, on popular cement state road; fine for farm and chickens.
JOHN F. SWEENY
Diamond Bank Bldg.

FOR SALE
Bargain in Coraopolis Heights.
New 7-room house, bath, hardwood floors, cemented cellar, laundry, furnace, garage; with gas, water, electric; lot 52x160 feet; opposite Moon township school; only $7,500. $1,500 down payment, balance monthly instalments. Royal Realty Co., 1015 Chartiers ave., McKees Rocks, Pa. Phone Federal 2506-J.

CORAOPOLIS HEIGHTS
About 17 acres of land, with attractive 9-room dwelling with 4 bedrooms and 2 baths, hot water heat, new garage, forest trees, creek, with rustic bridge. Quick possession.
H. I. ADAIR,
Arrott Bldg. Court 1632. Sewickley 550.

A HOME FOR $5,500.
We want several good buys around this place with low down payment. See us for homes in Sheraden at Langley High School.
J. P. WERNETH & CO.,
Chartiers Ave. & Hillsboro St. Federal 2572

Bargain in Greentree Borough
Have a beautiful bungalow, all modern, almost new; built for a home on a large piece of ground on a good road 15 min. drive from center of city; peaches and grapes; only $6,500; make terms to suit. H. Moore, 326 Fourth ave., Room 25. Court 3563.

SEWICKLEY HOME
Must be sold as an estate must be settled. Almost new, large living room and dining room, 5 bedrooms, bath, hot-water heat; make offer.
SAMUEL W. BLACK CO.,
503 Farmers Bank Bldg.

W FOR SALE.
New Dutch Colonial residence, corner Eastwood and Frankstown roads; eight rooms, three baths; all modern conveniences and luxuries of the city with all the beauties of the country; corner lot 115x115. Apply
WM. C. WALTERS, Eastwood road.

DARLINGTON ROAD duplex with two garages, between Forbes and Shady, cost $28,000, reduced to $26,000, nice lot, terms.
J. H. ARONSON CO.,
456 Fourth ave. Court 2582.

EDGEWOOD BARGAIN
114 Ivy st.; 9 rooms; solid brick; modern conveniences; near station and cars. Call owner, Franklin 3952-J.

2211 COLUMBIA AVE., Swissvale—6-room buff brick, hardwood floors, built-in bath, hot water heat, French doors, large rooms, coal, fruit cellar, one-car garage; lot 50x135; owner leaving town; $8,200. Braddock 2127-M.

BRIGHTON ROAD
New modern brick and shingle, six rooms, tile bath, frigidaire; a home that will please you. Phone Linden 1385.

TWO BUNGALOWS—1 acre each, electric, gas, near car stop, $3,975. Terms. Inquire, Bardona Nursery, Pittsburgh and Butler Highway, Allison Park, Pa.

WILKINSBURG—7-room home, $6,500; fine condition; near business center. F. O. Tawney, Franklin 9235-R; Schenley 2212.

CARNEGIE—12-room brick, oak woodwork; all modern; 2-car garage; lot 110x130; reasonable. Carnegie 1160 or 430.

HAWTHORNE RD., 7 rooms, tile bath, all modern; conv. to cars, etc.; paved; lot 100x265; bargain. Millvale 1038-R.

CORA ST., 524, Brushton—6-room brick, bath; arranged for two families; for quick sale, $7,500.

RENT or sale; nr. Wm. Penn highway; 6-room modern home. Export 1 R 12.

East End Houses 61

Baum Grove Section
Will consider your offer for business property consisting of storeroom and 6 modern living rooms. For further information call
Siebert & Gerheim,
5104 Penn Ave. Montrose 5762.

SOUTH DALLAS AVE.
Brick house, 8 rooms, 2 baths and shower, hot-water heat, with separate gas and coal boilers, hardwood floors, lot 40x125, driveway and brick garage, on bus line and near St. Bede's, Linden and Sterrett schools. $18,500. Phone Montrose 7006.

MUST SETTLE ESTATE.
Alder Court Apt.—7 rooms, 3 baths. Montrose 1088.

WRONG!
Life insurance is NOT required with EQUITABLE MORTGAGES.
NO Delay
Commission
Advance Fees
C. C. McKALLIP & CO.
MORTGAGE AGENTS
EQUITABLE LIFE ASSURANCE SOCIETY
306 FOURTH AVENUE COURT 3640

FOR SALE East End Houses 61

IN HELPING TO INCREASE THE NUMBER OF HOME OWNERS
We are offering a special concession for the next 30 days, to finance you and give you possession of one of these New Modern Homes, drive out 3300 block Beechwood Blvd. turn left to 3197 Shady Avenue and see our Modern Homes open for inspection.
RICHEY-BARNHART, INC.
"Realtors"
Full Commission to Brokers.
332 Fourth Avenue. Hazel 2096-R. Court 3870.

Open For Inspection Wellesley Rd. Homes.
Quality has been the keynote in building Bell's homes. How well we have succeeded will be evident to even the casual observer. You will find many features in Bell's homes that are only found in homes costing often thousands of dollars more. One visit will convince you.
See Them Today.
W. F. BELL BUILDING CO.
"Better Built Homes"
Drive out N. Highland Ave. to Wellesley, turn right three squares.

WILKINSBURG MANOR
COR. MONTIER & LAKETON ROAD, ON REMINGTON DRIVE.
HUSS BROS
6—NEW HOMES—6
Open for Inspection.
These homes have many exceptional features.
COME OUT AND SEE THEM.
Prices from $10,000 to $11,800.
SCHOOL. CAR LINE. CHURCHES.
5972 Baum Blvd. Montrose 8686.

SPECIAL BARGAIN,
$19,500.
NO. 1229 DENNISTON AVE.
Beautiful new brick home; very artistic design; consists of 8 rooms, 2 baths; lot 44x118, with private driveway and detached double garage; wonderful surroundings in exclusive section; house weather stripped and equipped with shades, range, linoleum, incinerator, hot water heat; an extra toilet in basement; will finance to suit purchaser; open Sunday for inspection. See representative on premises or call Hazel 0383 for information.

EAST END
Living room design house, exceptionally attractive and individual; four bedrooms, three tiled baths and dressing room second floor; front and rear stairs. Decorated throughout in oil, cove ceilings, special mantels and hardware. Walls panelled to ceiling in wood. Reception room and lavatory first floor. Excellent view front and rear. Large lot. Garage for two cars.
O. R. MINNEMEYER,
918 Farmers Bank Bldg.

$18,500 BUYS
A BEAUTIFUL HOME.
Of English design, 6 rooms, 2 baths, one-car garage, excellent shrubbery. This is practically a new home and modern in every respect, was taken in trade; original price $22,500. Located at 6418 Jackson st. Can arrange terms. Call Mr. Herman, Montrose 4041, or write R. E. Loughney Motor, 5556 Center ave., Pittsburgh, Pa.

MUST BE SOLD.
$11,500.
New six-room house, tile bath, garage, near Highland Park; $1,000 cash will buy this, balance on easy terms.
Peoples E. E. Real Estate Co.
Montrose 4025. Penn & Highland aves.

WILL SACRIFICE
In fine residential district, East End, 11-room house, 3 tile baths, on large well-planted lot. Will sacrifice for quick sale.
GEORGE BROS.,
307 Fourth Ave. Court 3060.

Homewood
We offer a distinct bargain of 8 rooms and bath, 2 furnaces, located at 7414 Hermitage street. Small amount of cash will handle. For price and permission to inspect see
EUGENE S. REILLY & CO.,
430-432 Fourth Ave. Court 5500.

NO SACRIFICE BUT
A new brick home of 6 rooms, tile bath, one-car garage, in Friendship district, at a very reasonable price; $14,000. Owner leaving city. Terms can be arranged. Call,
MR. ENGELHARD, MONTROSE 7697.

BARGAIN BY OWNER
Delightful 6-room brick home on Carnegie Place, tile bath, extra toilet, hot-water heat, hardwood floors, weather stripped, awnings, screens and Frigidaire; nice level lot, 2-car garage, close to Penn avenue cars, bus and stores. For appointment call Franklin 7980 Sunday and evenings, or Atlantic 4802 daytime.

Attractive New Home
Of 8 rooms and 3 baths. Up-to-the-minute in every respect. Large lot with 2-car garage. Located in exclusive Shadyside. Worth investigating. For price and permission to inspect see
EUGENE S. REILLY & CO.,
430-432 Fourth Ave. Court 5500.

LOOK THIS OVER
New all-brick, 6 rms. and 3d floor home; 25x28; Spanish tile roof; hot water heat, instantaneous heater, brass plumbing, double floors, gumwood trim, beautiful stone mantel, Colonial stairway; guest closet, telephone cabinet, oak slab door, old rose tile bath with shower; double gar. McPherson at Homewood Station; $15,800; $4,000 cash. Franklin 6252.

SQ. HILL BARGAINS
$21,000 duplex, 7 rooms, tile bath, hot-water heat; 2-car garage
$26,500—New double brick house of 8 rooms, 2 baths; 2-car garage.
To Inspect Call
Union Real Estate Co.,
806 Law & Finance Bldg., 429 Fourth Ave. Atlantic 9930.

SQUIRREL HILL, $15,500
Modern house at reduced price, 7 rooms, 2 baths, breakfast room, hardwood floors, hot-water heat, garage, conveniently located near cars, school, etc.
SAMUEL W. BLACK CO.,
503 Farmers Bank Bldg.

COLORED
$6,500—7450 Hermitage St.
8-room brick. $500 cash.
WILSON REALTY CO.,
6011 Center ave. Highland 0701.

NEW HOUSE, 3494 Beechwood blvd., near Lilac st.; six rooms and bath, can finish additional room third floor; hot water heat, hardwood floors; will sacrifice for $12,500; will arrange terms to suit. See owner, A. Adelman, Park Bldg. Phone Atlantic 2762.

1401 MORNINGSIDE AVE.
Inspect this 6-room brick and shingle today. Open 2 to 7 p. m. Hardwood floors, tile bath, decorated, weather-stripped. Atlantic 3198.

THE REALTOR and expert real estate experience are synonymous.

FARRAGUT ST.—$17,800.
New home, 7 rooms, 2 baths, hot water heat, breakfast room, single garage. Call builder, J. L. Borres, Montrose 3452.

Big Bargain—Duplex,
All brick, 5 and bath each; if sold this week will take $10,500.
A. O. PYLE, 401 East End Trust Bldg.

FOR SALE East End Houses 61

$23,000.00
Elysian Ave. Close to Fifth, Point Breeze Dist.
Modern brick house of 8 rooms, 2 baths, first floor having large living room, sun-parlor, breakfast room, dining room, kitchen—second floor, 4 large bedrooms, 2 baths, with shower, frigidaire, every modern convenience—lot 40 by 120 to alley with 2-car garage. This property can be bought with a small cash payment. See.
COLL & TOTTEN,
6010 Center Ave. Hiland 0300.

HAZELWOOD AVENUE
$5,500.00—Six rooms, bath, front and rear porches, large lot, newly decorated, painted. A real bargain to close an estate; terms arranged.

HOME BARGAIN, $12,500
New home, six rooms, breakfast room, tile bath with shower, hardwood floors, decorated and garage; small payment down, balance like rent. See
Forbes-Murray Realty Co. Inc.
5820 Forbes St. Hazel 0381-0382.
MEMBERS PITTSBURGH REAL ESTATE BOARD.

FORECLOSURE—$4,950.
Worth $7,000; recently built, semi-bungalow, 5 large rooms, bath, furnace, laundry, yard; garage room; pretty view; healthy location, on Verona blvd., near Lincoln ave., near cars, stores, schools (public and parochial). Terms.
J. V. GALLAGHER,
507 Magee Bldg. Courth 2639.

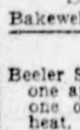

SHADYSIDE BARGAINS
633 Summerlea st. Excellent 10-room and reception hall house, large front porch, hot air heat; good sized lot with room for 4 garages; actually worth $14,000; will sacrifice for $11,000.
SCOTT & M'CUNE,
Bakewell Bldg. Court 2468.

DUPLEXES
Beeler Street Section. Two-family duplex; one apartment of 4 rooms and bath; one of 5 rooms and bath; hot water heat, hardwood floors; 2-car garage. Price $17,500.
Highland District. Modern and exceptionally well built duplex; four apartments of 4 rooms and bath. Income $4,320. Price $37,500.
J. F. McCLURG COMPANY,
Union Bank Building. Court 0430.

REGENT SQUARE
$14,500, reduced from $16,500; brick, tile bath, corner lot, Holland furnace; 2 short blocks from school and cars. Franklin 4181-R.

FOR QUICK SALE, $6,500.00.
7-room house, bath, hot water heat; lot 25x100; terms arranged.
PATE REALTY COMPANY,
American Bank Bldg.
Grant, Cor. Sixth Ave. Atlantic 6450.

BRICK house in Schenley dist.—16 rooms, 3 baths, hardwood floors, hot water heat; will accept reasonable offer; suitable for fraternity or club house; lot 50x186. Mayflower 5059.

SQUIRREL HILL HOME.
8 rooms, tile bath, shower; garage; owner sacrificing; $1,000 cash, balance on easy payments. Call Fairfax 8473.

NORTH HIGHLAND AVE.—6 rms., tile bath, garage, frigidaire, awnings, window shades and decorated, $17,000. Montrose 3452.

PT. BREEZE—New English type; owner's home; strictly modern; garage, handy cars, bus; reasonable G 266, Sun-Tele.

North Side Houses 62

Brighton Rd. District, $12,500
Richbarn Road, adjoins property of St. Cyril's Church. Modern new homes, 6 and 7 rooms, hardwood floors, hot-water heat, modern in every detail. Call Linden 5897 or
RICHEY-BARNHART, INC.
"Realtors"
332 Fourth Ave. Court 3870.

TO SETTLE AN ESTATE
6-room frame, Ross township, near Keating car barn, good location for street car man; furnace heat, gas and electric, $4,500.
Perry Real Estate Co.,
Fairfax 8482. 3908 Perrysville Ave.

Good Buy on Russell St.
Stucco house of 8 rooms, bath, gas and electric; lot 62 feet on Russell back 138 to Burgess. Will partly finance the above. Price $7,000.
JAMES P. COLVIN,
Cedar 0891. 718 East Ohio St.

Brighton Rd. Dist., $11,800.
Exceptionally well built new home of 6 large rooms and tiled bath. Level lot. Choice location. The best buy in this section. $1,500 cash will handle.
F. H. & F. W. THOMPSON, Bellevue.
Linden 1448. Evenings or Sunday 0718.

VETERAN ST.—7 rooms, frame, modern; $8,500.00.
Jackson st., 6 rooms, attic, brick; $5,500.
Lockhart st., 7 rooms, brick; modern; hotwater heat; space for 2-car garage; $11,000.00.
Also other homes and investments.
J. C. NOCK,
607 Sandusky st. Fairfax 7840.

OPEN TODAY—3458 Shadeland, near Davis, new six-room brick; $2,000 cash, balance monthly.

ORCHLEE ST., near Brighton, 7 rooms, breakfast room, tile roof, frigidaire, garage; bargain for immediate sale. Linden 2522-R.

$6,900.
Perry High School district, 6-room frame, paved street., new; immediate possession.
Perry Real Estate Co.,
Fairfax 8482. 3908 Perrysville Ave.

IT costs no more to employ an expert. CONSULT YOUR REALTOR.

NINE rooms and 3 baths, good location, suitable for 3 families; price $6,500; $1,000 cash, for white or colored. See Young, 615 West Diamond st., N. S. Fairfax 5087.

FIVE-ROOM shingle house; cement cellar, furnace, nice double garage, lot, nice garden, chicken coop and yard. 2415 Spiral st., North Side, Pittsburgh, below Fineview.

Near Davis Ave.—$7,800.
Six rooms, bath, attic, porch; convenient location; alley rear. Phone Linden 2667.

PERRYSVILLE AVE. district — 8-room modern house, arranged for 2 families; a bargain at $8,500. See Young, 615 West Diamond st., N. S. Fairfax 5087.

MELROSE AVE.—Double frame house, electric, gas, lot 40x65. Yearly rental $480.00. Can be bought for $3,500.00. A 12% investment. Cedar 6483.

HOUSE, 8 rms., fine attic, bath, furnace, handy schools; price reas. Cedar 6654-J.

Carrick, Overbrook 65

CARRICK HOME—$14,500.
200 FT. FROM BROWNSVILLE RD.
Seven rooms, tile bath, hardwood floors, hot water heat; beautiful corner lot, 48x155, with 2-car concrete block garage.
FRED P. BURGER,
752 Brownsville rd. Lafayette 3971.

REAL BUY.
Frame cottage, 5 rooms, bath, laundry, coal furnace, hardwood floors; lot 30x100; garage; price $5,500; $1,000 cash, balance terms. Call Carrick 1276.

A REALTOR knows a good buy from a bad buy.

$6,900—NEW brick clapboard, five rooms, finished attic; $500 down; Carrick bargain. Lehigh 4056-M.

What Is a Realtor?

He is a member of the Pittsburgh Real Estate Board; affiliated with the National Association of Real Estate Boards, comprising 42,889 members in the United States and Canada; he is pledged to uphold a code of professional ethics and render you honest and intelligent service; he must be a man of character—possess special knowledge, a trained judgment and practice high standards of business conduct, combined with far-sighted civic devotion.

Employ a Realtor—his code of ethics protects your interests.

He Is a Member of the Pittsburgh Real Estate Board

FOR SALE Dormont, Mt. Lebanon 63

HOME SITE SPECIALS
No. 1—BEVERLY HEIGHTS, 60x240, fairly level, handy to new school. Price $1,800. All improvements in and paid for.
No. 2—ST. CLAIR TERRACE. Beautiful level lot 60x150, overlooking the entire Mount Lebanon district. Ideal for a home. Price, including all improvements, $2,500.
No. 3—MISSION HILLS. Practically one-half acre of ground on one of the best streets in this plan. High elevation, lot sloping gradually away from the street; trees; beautiful homes surrounding. Price $3,200.
CONSULT US ABOUT OUR EASY PAYMENT PLAN WHICH ENABLES YOU TO SOON OWN A HOME FOR YOURSELF.
Stevenson, Williams Co.,
666 Washington Road. Lehigh 6000.

Beautiful Mt. Lebanon Home
AVON DRIVE, NEAR WASHINGTON RD.
Eight-room English type, 2 baths, hardwood floors, vapor heat, electric refrigeration; breakfast room; all built-in features; one-car garage. Lot 60x170. This property is a rare buy; owner needs to sell. Price $15,500, $2,500 cash, balance monthly.
KRAMER REAL ESTATE,
3263 West Liberty Ave., Mt. Lebanon.
Lehigh 0659.

SPECIAL HOME OFFERINGS.
$9,000—Centrally located, brick and shingle living room type of 6 rooms and bath, coal furnace; lot 50x135; easy terms.
$11,500—All brick, slate roof, cement porch, 6 rooms and tile bath, coal-fruit cellars, hot water heat; garage; lot on paved street and alley; conveniently situated; terms.
$14,000—English type vestibule entrance, 6 rooms, tile bath; garage; beautiful appointments; hot water heat; ideal lot well situated; reasonable terms.
W. H. HALL, "REALTOR."
3031 West Liberty Ave. 696 Washington Rd.
Lehigh 3590. Lehigh 7400.

IDEAL SMALL HOMES.
$7,250—Nearly new brick kellastone home, excellent condition, 5 nice rooms, hardwood floors, built-in features, decorated throughout, coal furnace, handy location; owner moved West, must sell.
$9,800—New brick-shingle home, 6 rooms, all-tile bath, hardwood floors, elegant fixtures, cedar closet, tastefully decorated, shades, coal furnace, good location, space for garage; small down payment, balance like rent.
Mackintosh & Golden, Realtors
Lehigh 1571. 2888 West Liberty Ave.

CHANCE OF A LIFETIME
All brick house, 9 rooms, breakfast nook, sun parlor, tile bath, large closet, weather-stripped, hardwood floors, newly decorated; 2-car garage; large level lot; 1 square from business, car line, schools and churches; exclusive neighborhood. Worth $16,500; can be bought around $14,000. Make an offer. Call 7 to 9 a. m. or after 2 p. m.
S. D. GRAY, Lehigh 6634.

DORMONT SPECIAL
Six-room brick and shingle, hardwood floors, tile bath, garage, convenient location; paved street. The best buy in Dormont at the price, $8,250. This can be had on easy terms. $750 cash, balance like rent.
AVEY & IRISH,
2899 W. Liberty ave. Lehigh 5499.
Open Sundays.

MUST SACRIFICE
Dormont seven-room brick, corner lot, two paved streets, paved alley, lot 60x135. Two-car garage. Over $1,000 worth of shrubbery on property. You can sell or build on the extra lot and still have a splendid property. Rented at $100 per month. Can be bought for $12,500. This is absolutely a real bargain.
AVEY & IRISH,
2899 W. Liberty Ave. Lehigh 5499.

MT. LEBANON SPECIAL
New well-built home of six rooms, breakfast room, tile bath, brass plumbing, on large lot, is offered by out-of-town owner at a reduced price of $13,000. If location means anything to you, see this.
E. B. Jenkins Co., 'Realtor'
1431 Potomac Ave. Lehigh 0469.

MISSION HILLS BARGAIN
New attractive brick, 8 rooms, two baths, vapor heat, refrigerator, incinerator, tile roof, decorated; built-in garage; lot 60x145; reduced to $15,000; $2,500 cash.
South Hills Realty Co.,
Lehigh 767. 639 Washington Rd.

MT. LEBANON.
Six-room brick colonial homes of the better construction; large rooms, tile baths, beautifully appointed. Lots are exceptionally good, with garage. Priced at $12,000 to $13,500. See T. F. Breen, Jr., Dormont Savings & Trust Building. Lehigh 6029.

DORMONT—$9,200.
Six rooms, brick and shingle; bath, hardwood floors, coal furnace, coal cellar, built-in features, slate roof, front and rear porches; level lot; 2-car concrete block garage; side cement drive; paved street; 2 squares level to cars and business section; 3 years old; easy terms. Call Lehigh 7454.

Parker Gardens—Easy Terms
New buff brick, colonial, six rooms, breakfast room, sun parlor, tile bath, shower, tile roof; garage; large frontage; best location; only $13,400.
F. J. BREEN,
LEHIGH 7676. 639 WASHINGTON RD.

SPECIAL ON EASY TERMS
New, all brick, 8 rooms, tile bath, garage; lot 60x200; every modern convenience; small down payment and balance as you would pay rent; price $15,500.
Stevenson, Williams Co.,
666 Washington road. Lehigh 6000.

NEW HOMES, $9,500—EASY TERMS.
All the appointments that are in a $15,000 home, consisting of 5 large rooms, hot water heat, tile bath, double hardwood floors; garage; good location.
WM. A. KANE,
644 Washington Road. Lehigh 5002.

MT. LEBANON—Must leave town, will sacrifice 6 rooms, brick house, with 2-car garage and all new furniture; one square to cars, stores and schools; will sell with or without furniture; dealing with owner. Lehigh 4212 or 6115-J.

MT. LEBANON, $10,500
New brick on 50-foot lot; excellent location; latest style floors, bath, wiring, etc. Terms.
W. W. PARSHLEY,
671 Washington Rd., Mt. Leb., Le. 4314

MT. LEBANON—$10,500.
Beautiful brick-stucco, 6 rooms and garage, tile bath, all oak floors; only one square to cars; a real bargain. Owner transferred, must sell.
CHAS. E. BAKER, REALTOR,
3273 W. Liberty Ave., Dormont.

MT. LEBANON.
$14,500.00—6-room Dutch Colonial, close to car line, new. Reduced from $16,500.00.
GROSS & SWANSON,
Lehigh 1100. 690 Washington Road.

WHAT you spend for a HOME YOU SAVE. Consult your REALTOR.

DORMONT—$8,200.
New brick-stucco home, 7 rms., bath, laundry, newly decorated, near cars, stores, schools, new theater; terms arranged.
CHAS. E. BAKER, REALTOR,
3273 W. Liberty Ave., Dormont.

MUST sell home by July first, nearly new, six rooms, garage, opposite Dormont Park, $9,200; $65 month. Owner, Lehigh 1960.

TEN-ROOM bungalow type brick house; 2-car garage, springs; at Drake Stop, on Washington car line; 1 or 2 acres; immediate possession; price $21,000. Dr. C. E. Poellot, Carnegie 1.

FOR SALE Dormont, Mt. Lebanon 63

MT. LEBANON, $40,000
A home, modern in every respect, must be seen to be appreciated; brick of 9 rooms, 2 baths, 3 lavatories, shower, hot-water, copper weather-stripping, screens, 2-car garage. Call Lehigh 7416, or Court 1738.

MT. LEBANON, $13,800—$2,000 CASH.
This beautiful 6-room home, with breakfast nook, tile bath, hot water heat, large open fireplace, copper screens; garage; large level lot; near business section.
WM. A. KANE,
644 Washington Road. Lehigh 5002.

Mt. Lebanon, $15,500
All brick, eight rooms, bath, 1st floor lavatory, large porch; 75-foot level lot, in excellent location. Terms.
W. W. PARSHLEY,
671 Washington Rd., Mt. Leb., Le. 4314

FOR SALE Beechview, Brookline 64

$1,000 CASH—$8,800
Tile roof, tile bath, shower, new Brookline home, six rooms, breakfast room, furnished, hardwood floors, concrete porch, coal and fruit cellars; paved street; possession.
F. J. BREEN,
LEHIGH 0999. 1011 BROOKLINE BLVD.

$8,800—BROOKLINE BARGAIN.
$1,000 cash, new brick-shingle, 6 large rooms, tile bath, shower, breakfast room, storage attic, h. w. fls., built-in features, brass plumbing, tile roof, coal furn., coal and fruit cellars, paved street.
SMITH & MOTT, "REALTORS,"
724 Brookline Blvd. Lehigh 1500.

BROOKLINE, $8,250
Brick and shingle, 8 rooms, new furnace; arranged for two families. A real bargain.
J. G. GIBSON,
2535 W. Liberty Ave. Lehigh 5214.

Brookline: Make An Offer
Modern (built 2½ years), 6 rooms, breakfast nook, tile bath, cement porch, built-in features, etc. For appointment call owner, Lehigh 3158-J.

$500 CASH, $65 MONTH.
BRICK, 5 RMS., TILE BATH, H. W. FLRS., FCE., LDY., PAVED, $8,000.
HEWITT & HEWITT, "REAL ESTATE."
907 Brookline Blvd. Lehigh 5787-5295.

$11,000—NEW BROOKLINE BRICK.
All-brick, 6 rooms, tile bath, shower, breakfast room, attic, h. w. fls., (double) tile roof, garage, paved street, near cars, Catholic church and school.
SMITH & MOTT, "REALTORS,"
724 Brookline Blvd. Lehigh 1500.

BROOKLINE $9,500.
New brick and shingle, hall type, 7 rooms, attic, tile bath, hardwood floors (double), breakfast nook, coal furnace, coal and fruit cellar, cement porch; plumbing arranged for 2 families; paved street; easy terms. Owner. Lehigh 7454.

NEW brick homes of six rooms, tile bath, mantel, shower, double floors, slate roof, near cars, stores and schools; garage and frigidaire, $9,600; on easy terms. See T. F. Breen, Jr., Dormont Savings & Trust Bldg. Lehigh 6029.

$8,500—NEW BROOKLINE BRICK.
$500 cash, brand new all-brick, 6 rooms, tile bath, h. w. fls., coal furn., paved. Reduced from $9,500.
SMITH & MOTT, "REALTORS,"
724 Brookline Blvd. Lehigh 1500.

LET a REALTOR show YOU how to build a REAL Estate.

BROOKLINE, 1121 Berkshire ave.—10-rm. house. Call owner, Lehigh 3566-J.

Knoxville, Brentwood 66

Grandview Plan Bargain.
New brick, 6 rooms, bath, laundry, hot water heat; will sacrifice. Franklin 1993.

FOR law, get a lawyer; for real estate, get a REALTOR.

COTTAGE, small, neat; large lot; $3,600; Stanton and Pary streets, Brentwood Borough.

Crafton, Ingram 67

SEVEN-ROOM frame, finished attic, bath, new coal furnace; 4 minutes to cars and train; will guarantee a first mortgage of $5,000; price $6,200.

If you want to raise chickens and have a fine garden, this is the place you want, good six-room house, electric light, furnace; lots of fruit trees; 10 minutes to cars, 15 minutes from downtown; price $4,800.
J. M. STULL,
1277 Clairhaven St. Walnut 1520.

REAL VALUES
Ingram frame, 5 rooms, bath, cement laundry, coal furnace, paved street, 2 blocks from street cars; 5 minutes' walk from Ingram station. Price $5,000.
Crafton brick and stucco, 6 rooms, bath, hardwood floors, cement laundry, furnace, level lot, garage; house in splendid condition. Price $8,250.
Adams & Schweinsberg,
11 Crafton ave., Ingram. Walnut 2800.

ATTENTION, BRIDES
New bungalow and furniture, inclusive washer, etc.; beautiful 50x110 lot; convenient in Ingram; tile bath, hardwood floors; $500 buys furniture; house $6,500, $500 down.
ROY C. KING,
Crafton Heights. Walnut 1229.

$8,000 Reduced from $8,750
Beautiful buff brick of six rooms bath, good furnace, garage, nice level lot, paved st., handy to cars and trains. Terms. Act quick.
J. S. HARPER,
Ingram. Walnut 1247-R.

SICK PROPERTY!
Consult your Realtor as you would your physician.

$7,500—SIX-ROOM COLONIAL HOME AND BATH. WALNUT 3586.

FOR SALE Crafton, Ingram 67

28TH WARD—300 CASH
Six large rooms and bath, refinished through; just like new; new coal furnace; bal. $60 per mo.

CRAFTON HTS.—$6,700
New, 5 rooms and bath, coal furnace; lot 50x100; 2-car garage.

OWNER LEFT CITY
MUST SELL.
Eight rms., attic, walls finished with sanitos, hardwood floors, hot water heat, coal and gas furnace, weather-stripped, burglar alarm system, elevator to second floor; beautiful grounds, 138x312; large shade trees; all kinds shrubbery; 2-car garage; worth $23,000.00; will sacrifice for quick sale.

NEW DUTCH COLONIAL
Brick of 7 rms., tile bath, electric dishwasher, incinerator, hardwood throughout, stone mantel, hot water heat, concrete porch, 12x35 ft. garage; lot planted in shrubbery; nr. trains and schools. Will sacrifice for quick sale.
Gallagher Bros., Crafton,
Dinsmore and Noble aves. Walnut 3000.

$7,200 CRAFTON HEIGHTS—Frame; 6 rooms, bath, attic, slate roof, coal furnace, paved street; 2 minutes to cars.
W. H. DALZELL,
1318 Crafton Blvd. Walnut 2055.

ATTRACTIVE new home, 6 rooms, bath, hardwood, large lot; paved street; terms arranged, $7,500. Walnut 0739-J.

Bellevue, West View 68

Bellevue Opportunity
$15,000.
This exceptionally well located 9-room dwelling on corner lot in commercial district. Beautiful home location which without a doubt in a few years will be an attractive business proposition. Very few business sites left in Bellevue.
Jenkinson Realty Co.,
Linden 3148. Bellevue, Pa.

BELLEVUE SACRIFICE
$10,500— New Brick, 6 rooms, reception hall, tile bath, shower, hardwood floors, finished third floor, coal and fruit cellars, tile mantle, level lot; one block from Lincoln avenue. Immediate possession.
C. J. DeBAR, Realtor,
524 Lincoln Ave., Bellevue.
Next to Post Office. Linden 4270 or 4504.

BELLEVUE HOME
New brick, 6 large rooms; all hardwood floors, tile bath and shower, hot air heat, coal and fruit cellars; level lot; good location; near car lines; price $6,750. Phone Linden 1385.
C. W. CLARK, Realtor,
230 LINCOLN AVE., BELLEVUE.

Home and Investment Bargain
Dwelling of 9 rooms and bath in fine condition. Choice location in Bellevue. Shade trees and shrubbery. 4-car garage rented for $32.00. Rent part of house and tenants will pay for this fine home. A good buy for $9,500.
F. H. & F. W. THOMPSON, Bellevue.
Linden 1448. Evenings or Sunday 0718.

Opportunity For June Bride
New brick and shingle, six rooms, tile floor bath, excellent home, paved street, near cars. Bargain.
E. B. HAMBURG,
West View 1291.

WEST VIEW HOMES.
$6,000—4 rooms, bath, furn., laundry, garage, large lot.
$7,000—5 rooms, bath, furn., laundry, garage, large lot.
$6,750—6 rooms, bath, modern; $500 cash, balance $65 month.
$9,500—New brick, 6 rooms, large lot.
D. M. SIMON. WEST VIEW 1051.

BELLEVUE BARGAIN.
$9,000.00—Just completed, brick and frame Colonial, hardwood, tile bath, hot water heat, brass plumbing; large lot. "Owner." Linden 4957.

BELLEVUE, in est location, frame, 7 rooms, bath, gas and electric, cemented cellar, furnace, newly painted throughout; lot 50x125; room for 5 garages; terms. Call owner. Fairfax 0689.

BELLEVUE BARGAIN.
$8,500—6 rm. modern dwelling, hot air heat; good location; paved street.
W. B. DAWSON & CO.,
603 W. Diamond St., N. S. Fairfax 6304.

Own part of America. Buy Real Estate. See a REALTOR.

BRICK, 8 rms., mod., hw. floors; lot 40x140; 2-car gar., $8,500. Linden 2720-M.

MODERN 6-rm. brick; consider smaller house as trade in. Linden 4211-R.

Avalon, Ben Avon 69

SIX-ROOM frame house with all modern conveniences, located in beautiful district in Emsworth, near Ben Avon line; hardwood floors, built-in bath, etc.; this home has just been completed; due to owner needing cash, immediately will sacrifice; phone for appointment; must be seen to be appreciated; a good buy. Fairfax 5293.

100%
Safety in dealing with a Realtor.

$6,700— 6 rooms, modern frame, bath, laundry, cement cellar. Lot 33x120.
D. E. FLEMING. Linden 0760.

Out-of-Town Real Estate 77

COUNTRY ESTATE—2,000 feet frontage along Lake Ontario, west of Rochester, N. Y.; 47 acres very productive fruit land; 14 acres in first-class young bearing orchards, beautiful woodland, extraordinary buildings, house of 17 rooms, 6 tile bath rooms, all conveniences, large garage. Especially adapted for exclusive club or large family. Developed at cost of nearly $100,000. Will be sold at great sacrifice by widow. Edward C. Kirk, Realtor, No. 328 E. Main st., Rochester, N. Y.

Summer and Winter Home,
$5,000 Cash
Eight-room house, all improvements; two-car garage; lot 65x175. On Pittsburgh-Erie Highway, opposite Edinboro State Teachers' College, situated on Lake Conneaut, Edinboro, Erie County, Pa. Inquire L. G. Twitchell, 112 Washington ave., Arlington, N. J.

FLORIDA truck and poultry farm, 10 acres of rich muck and marl soil, three miles west of Miami, along improved road. Will sell 5 acres if desired. Write for terms and detailed information. E 34, Sun Telegraph.

Oil & Gas Production 78

WANTED associates to join in developing a 5,000-acre lease for oil and gas in very promising territory.
S. C. Faddis, Waynesburg, Pa.

FOR SALE Business Properties 70

DOWNTOWN
13,200 Square Feet Land
Near Liberty and Sixth. Very low price considering proximity to heart of retail district. Suitable for any business desiring low overhead, yet requiring accessibility to and from all parts of the Triangle. We will assist responsible party in financing the purchase of this land and the erection of a building.
GEORGE BROS.
307 FOURTH AVENUE. COURT 3060.

TO CLOSE ESTATE
SMITHFIELD STREET BUILDING IN THE HEART OF THE GOLDEN TRIANGLE WILL BE SOLD BELOW VALUE. WRITE ATTORNEY FOR ESTATE, K-177, SUN-TELEGRAPH.

$18,000—NEW buff brick building, 6 rooms, bath, 2 stores; hot water heat, cement cellar, laundry; select business corner on Brownsville rd.
PROCUPP REALTY,
14 Pointview rd. Carrick 1646-M.

PERRYSVILLE HIGHWAY
8 rooms and bath, frame dwelling and store, can be used for roadhouse, ice cream parlor or store; house newly painted and papered. For further information call Perrysville 135.

DOWNTOWN property, modern building, 48 ft. frontage, income $5,600 per year, quick sale, $53,000, terms.
J. H. ARONSON CO.,
456 Fourth ave. Court 2582.

FOR SALE City & Suburban Houses 60

BEFORE YOU BUY OR BUILD
Come out to 7225 Penn ave., between Homewood and Lexington, and see
The Famous Donoughe $4,500 Exhibition Home
See the high quality home Donoughe will build on your lot and foundation for only $4,500—the economy of mass production—over 200 of these homes already built and contentedly occupied—every owner a Donoughe booster.
You must visit this home to appreciate it—now beautifully furnished by John A. Scott Co., East Liberty—see it as you can live in it—nothing left to your imagination.
Open 10 a. m. to 9 p. m. Daily and Sunday
W. J. DONOUGHE CO.
VERONA, PA.
Oakmont 177. Pittsburgh Office, Montrose 8118.

NEW HOME IN GRANDVIEW.
$500 CASH, $68 A MONTH.
Brick, 6 rooms, hall, 1 unfinished attic (would make 2 rms.), porch, hardwood floors, elec., furnace, coal cellar, laundry, closets, tile mantels; 2 blocks to 4 car lines, 10 minutes to P. O.; near So. Hills High School; last of 4, others sold before finished; open today 2 to 4 for inspection.
NEAR WARRINGTON AND ARLINGTON.
$1,000 CASH, BAL. MONTHLY.
Frame, 5 large rooms, bath, elec., newly painted and papered; ready to occupy.
JAMES A. GRIFFITH,
835 Warrington ave. Car 48 on Grant st.

INVESTMENT
3 brick duplexes, 6 apartments of 5 rooms, sun parlor, bath each, hardwood floors, hot-water heat; price $46,000; yearly income $5,840. Will consider trade.
SAMUEL W. BLACK CO.,
503 Farmers Bank Bldg.

Exceptionally Attractive Home
Corner property, Eastwood Farms. Large grounds. Double garage. Modern brick, 8 rooms, tile bath, hot water heat, hardwood floors. Worth $15,000. On account of ill health will make quick sale at $12,000.
A. O. PYLE, 401 East End Trust Bldg.

EASTON HOMES
Neeld ave. section; most convenient location in city; schools and very good car service; brick and shingle, hall type; 6 rooms, bath; just what you are looking for; $8,250 to $10,500. Lehigh 0857.

$1,000 CASH—$55 MO.
$6,500—New all brick, 22x26 ft., six rooms, bath, furnace, hardwood floors; coal cellar, asbestos slate roof, copper gutters, etc.; lots 37x110; near cars.
F. J. Breen, Lehigh 7676.

FOR SALE or rent at Allendale, 8 farms of 5 acres each, new frame house and garage on each; improved road, gas, electric, telephone and fruit bearing trees; 10-minute drive to Beaver Valley town; small down payment, balance as rent. J. J. Allen, owner, Monaca, Pa. Phone Rochester 64.

FOR RENT OR SALE—On very easy terms, beautiful 6-room brick veneer residence; hardwood floors, tile bath, laundry, 1510 Obey ave. Short trip by way of West End cars to Carlin stop. Come in and see us; put your rent money in a home. McShane Co., Walnut 0354.

10-Room Beautiful Duplex
Income $135 per month; lot 50x150 from st. to alley with double cement garage; very excellent condition; only $2,500 cash needed; real bargain. W. E. Murphy, 407 Grant ave., Millvale 1684.

21% NET INVESTMENT
2 brick dwellings, walking distance to downtown, only $7,750, $1,750 down, balance as rent. Write P. O. B. 54, Sq. Hill.

HOUSE of 7 rooms, bath, gas, electric, sewer; near school, store and church; 6 lots; garage; good place for poultry, with poultry coops now on; short distance from city on good road; early possession; price $8,000. For information, write K 264, Sun-Telegraph.

SEAGIRT ST., 511—5-room bungalow, hot air heat, tile bath, $5,800; terms. S. P. Marshall, 1008 Center st., Wilkinsburg. Franklin 1166.

BARGAIN—6 rms., two baths, two acres, Oak Grove, city's edge, beautiful summer or all year round home. Write R 197, Sun Telegraph.

NINE-ROOM house, near Bridgeville; gas, water, electricity; near R. R., bus service; 260-ft. frontage; reasonable. Cuddy, P. O. Box 117.

LIST your property for rent or sale with Sachs Real Estate Co., Realtors, 606 Law and Finance bldg. Atlantic 5951.

12-ROOM brick house, oak woodwork, modern, lot 110x130; garage for 2 cars. Carnegie 1160 or 430.

SQ. HILL, 973 Lilac st., 7-rm. mod. brick, tile bath, hwd. fls., garage. Hazel 2359-J.

FOR SALE City & Suburban Houses 60

Build on That Vacant Lot
A real six-room brick home
$6,300
INCLUDES EVERYTHING
Long Construct'n Co.
908 Fulton Bldg. Atlantic 6802
Evenings Lehigh 5514-J
Carrick 0699-J

A REAL BUY REASONABLE.
ONLY $700 CASH AND BALANCE MONTHLY LIKE RENT.
GOOD LOCATION, GRANDVIEW PLAN, HOUSE ONLY 5 YEARS BUILT.
6 rooms, finished third floor, electric, bath, coal furnace, porches, laundry trays; faces 3 paved streets; room for garages.
ALLENTOWN, ONE BLOCK TO ST. GEORGE CHURCH ON LEVEL.
6 rooms, bath, elec., coal furnace, porches; paved street; room for garages.
JOS. H. RITTER.
508 WARRINGTON AVE. LAYT. 3308.

We Design, Finance and Build Modern Homes and Garages.
If you have a clear lot in a good location—see us at once—
Financing arranged.
All Plans Furnished Free.
EMPIRE LUMBER CO.,
921 Empire Bldg., Pittsburgh, Pa.
Telephone Atlantic 9646.

$450 CASH
Here's your all-brick bungalow, 4 rooms and bath, just completed; price $5,800, balance monthly; on double lot, 1 square from cars and stores.
J. P. WERNETH & CO.,
Chartiers ave. & Hillsboro st. Federal 2572.

CASH AND TRADE
Will pay cash and will give nice country home of 42 acres on Sewickley Heights for city, improved or unimproved; farm has about 1,200 feet macadam road frontage and many fine building sites.
H. I. ADAIR,
Arrott Bldg. Court 1632. Sewickley 550.

HERE SHE IS
A BRICK HOME AT COST
New 6 rooms and finished attic, bath, brass plumbing, etc. Room for garage. Location good. $1,000 cash to handle. Will sacrifice at $8,500.
J. P. WERNETH & CO.,
Chartiers Ave. & Hillsboro St. Federal 2572

$6,500— 748 Glenn ave., Wilkinsburg, 8-room brick; easy terms; $500 cash.
WILSON REALTY CO.,
6011 Center ave. Highland 0701.

ALL REALTORS are members of the Pittsburgh Real Estate Board.

Aspinwall Bargain, $6,500
New frame and shingle house, just finished; all conveniences. 1007 Virginia ave. extension. Call Fairfax 7444.

7 ROOMS, bath and lot on paved street, new fixtures, laundry trays, newly painted inside and out; 5 minutes to train or trolley; 15 minutes to city; possession at once. Linden 2424-R.

PERRY HIGHWAY—8 rooms, bath, 1 acre, garage; all modern. Perrysville 252-M.

BUTLER Short Line, near Mt. Royal—6-rm. frame, bath, gar. Glenshaw 331-R.

Lots For Sale 71 Lots For Sale 71 Lots For Sale 71 Lots For Sale 71

INTRODUCING BRENTWOOD GROVE

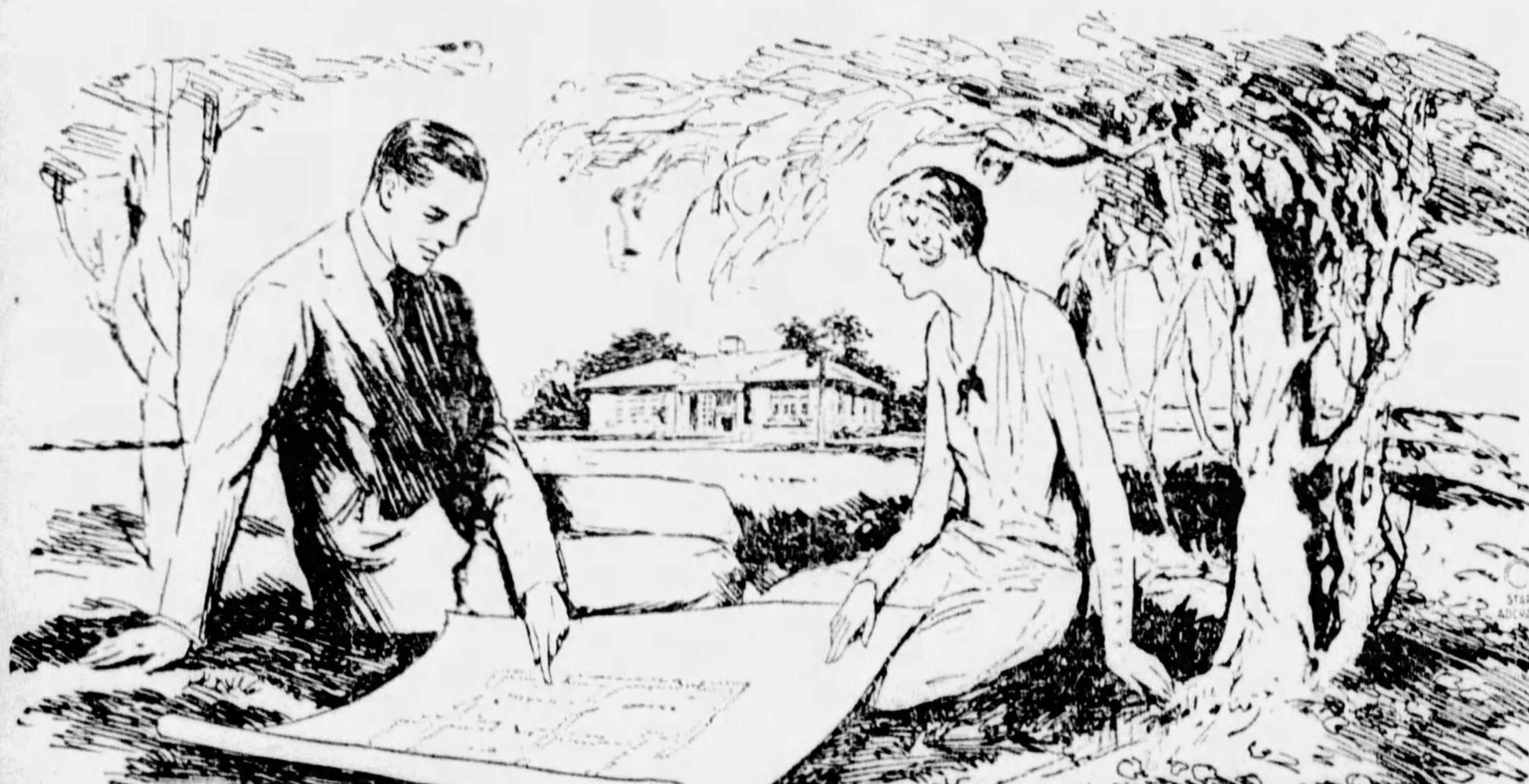

GRAND OPENING
Saturday, June 23rd, 1928

LOCATION—Brentwood Grove, "THE GARDEN SPOT OF BRENTWOOD BOROUGH," adjoins CARRICK, being located right at the end of car lines 53 and 54. (Just six miles from the Court House.) You see this wonderful new home development when you step off the street car. It is really a continuation of Carrick.

TRANSPORTATION — Excellent street car service takes you to the property in about 30 minutes. Frequent schedules make waiting for cars very unusual. Only one street car fare. Automobiles can reach Brentwood Grove in less than 15 minutes by driving straight out Brownsville Road—well paved throughout.

IMPROVEMENTS—All streets in this development are now being paved—sewers are being laid—water and gas mains are being installed. Many very desirable neighbors are now living all around this plan.

CHOICE LOTS—The lots are systematically laid out, being 37½ to 50 feet wide and 110 feet deep to an alley, which has a natural grade for the erection of a garage. Shady trees for every lot. "Truly a garden spot."

You must see this property to appreciate it. Come out any time—bring the family along and make a picnic day of it—look it over without any obligation on your part whatsoever. Plenty of parking space.

PUBLIC MARKET SQUARE—A business section is being reserved in a convenient location to all lots for business purposes. Here you can do all your marketing. Restrictions will allow only brick homes or duplexes.

EASY PAYMENTS—You can buy one of these exceptional home sites, which is bound to appreciate considerably in value in a few short years, by the payment of a small portion of the purchase price and the balance monthly over a period of years. We will also be glad to render financial assistance to you when you want to build your home. Close co-operation is our motto.

AN IDEAL PLACE TO RAISE YOUR FAMILY IN—Good schools, churches, playground, swimming pool, etc. You simply can't select a better place for your family than the Carrick-Brentwood neighborhood—as close to the city as East Liberty—amid an unsurpassed environment—your real opportunity to settle definitely your home-buying problem. An investment with unusual possibilities for profit—the new SAW MILL RUN BOULEVARD and CLAIRTON STATE ROAD are bound to jump prices skyward.

This fine development is owned and being managed by successful business and professional men of Carrick and Brentwood Borough. Please do not confuse it in any way with "fly-by-night lot-selling schemes."

Come Out Any Day or Evening to 9 O'Clock

Lots Priced From $500 Up
CAN BE PURCHASED EITHER ON EXTENDED TIME PAYMENTS OR ON A LIBERAL CASH DISCOUNT.

Watch for Our Aeroplane Saturday, June 23rd, 2 to 4 P. M.

BRENTWOOD LAND CO.
Office on the plan—Brownsville Road and West Bellecrest Avenue
PHONE CARRICK 0400 CARRICK, PA.

10 Minutes From Court House
On Babcock Boulevard, 5 minutes to Pittsburgh-Harmony-Butler carline; a location of convenience; electric light and gas on property; lots level and commanding a country-wide view. You can buy two acres as low as $1500, one-half real value. They will double again within the next year. We'll finance your home, enabling you to live in the country and still be close to the city. There are only a few sites left; easy terms make this an attractive and future earning investment. Call at office and a salesman will take you out to the property. Sunday appointments can also be made.
C. L. SAXTON COMPANY
UNION BANK BUILDING. COURT 1443.

MURDOCK FARMS
HALF ACRE
Over 23,000 square feet of vacant land restricted to one home. Beautifully situated on private drive. One of the most exclusive lots left in city. Price $13,000.
Porter & MacDowell Co., Columbia Bank Bldg. Court 4000.

MARLIN PLACE
MT. LEBANON
Corner lot No. 102, with all street improvements, within 5 minutes to public and parochial schools, street cars and all bus lines. $5,000. Terms. J. W. Douthett, owner. Lehigh 3672.

BAR-B-Q LOT—$1,000
Facing 75x180 feet on Main Highway and car line, South Hills. Large shade trees, level. Two squares to new South Hills Park entrance. Will sell on monthly payments of $20. Write owner, Box 43, South Hills Station, Pittsburgh.

BUILDERS, ATTENTION!
Three lots, Jackson st., corner of Wellesley ave. Will finance responsible builders on liberal terms.
Peoples E. E. Real Estate Co.
Montrose 4025. Penn & Highland.

BEST LOT BUY IN TODAY—40-foot lot in Dowling Plan on Greensburg Pike, near head of Marion ave., Forest Hills Borough. Most of plan is level and has every convenience available and is still out in the country. Prices $550 to $1,000. Wagner Realty Co., Realtors, 627 Braddock ave. Braddock 1339.

CRAFTON—LOT $900.
33 1-3x150; corner; near school.
50x107—$1,450.00.
Level; paved; near trains and schools.
80x120.
Level; paved; near trains; price $4,000.00.
Gallagher Bros., Crafton. Ph. Walnut 3000.

80x120, ONLY $780
In Mt. Lebanon, level as a board and only two blocks from school. Terms $25 down, balance $12 per month. Write owner. Write P 191, Sun-Telegraph.

DESIRABLE lots on Overbrook blvd.; value $1,000 each; 50x115; will sell on easy terms or trade one or both on auto. Call Lehigh 7416.

WILKINSBURG CORNER LOT. 43x120 residential district, $2,400. EDWARD ZIMMERMAN, 743 Penn ave. Wilkinsburg.

WANT offer on 87½ feet vacant Westmoreland st., near Lexington ave. What will you give for it? W. J. White, 433 Fourth ave.

$1,200 WOODBOURNE AVENUE—Paved, nearly level, near cars, a bargain. SMITH & MOTT. LEHIGH 1500.

RESTRICTED acre, with spring, at Drake Stop, Washington car line. Dr. C. E. Poellot, Carnegie 1.

LEAVING town, will sacrifice 75-ft. front on paved street in Swissvale, $450. Franklin 9653-R.

PERRYSVILLE DIST.
Delaware and Portola frontage; lots 40x115 and larger, reasonable restricted. Duplexes can be built. Paved streets and alleys, all improvements; the best vacant on North Side. Will build to suit and make terms. Representative on premises Sunday 3 to 5 p. m.
Lawton Real Estate Co.,
436 Diamond st. Court 1348.

MARSHALL FIELD LOTS.
Perrysville and Marshall Ave.
Only a few of these exceptional lots unsold. Command a picturesque view of Riverview Park and Ohio River. Frame your new home with beautiful environments. Get in the picture before it is too late.
H. C. MENDEL & CO., Realtors. 407 E. Ohio St.

WHY PAY RENT?
I have two beautiful level lots, 50x120 each in Mt. Lebanon, on paved street, near everything. Will sell either lot for $1,400. Terms $50 down, balance $15 per month or I will build you a house on either lot and you can pay for it like rent. Write contractor. Write R 191, Sun-Telegraph.

WONDERFUL BARGAIN
I have two lots, 50x120, on paved street, in Mt. Lebanon. Cost me $4,000. Am leaving city and will sacrifice for only $2,700, will make very easy terms. Write owner. Write S 191, Sun-Telegraph.

109x250 For 50c Per Day.
Just the place in South Hills for that home you have always dreamed of, surrounded by good homes, churches, schools, only $790. Terms $100 down, balance $15 per month. Write N 191, Sun-Telegraph.

BROOKLINE on Norwich, level lot 30x120; alley; paved st.; reasonable. Hiland 8448-J.

LEVEL lot, W. Liberty ave., 30x105; paved, sewered; reas. Carrick 3415-J.

Sale Farms—Acreage 72

FREE FARM CATALOG
Many fine bargains in equipped farms, summer homes and water fronts; many can be had on very small cash payments. If you are in the market for eastern farm property write for free literature. American Farm Agency, 1005 PS Land Title Bldg., Philadelphia, Pa.

$83 Acres—$13,500
Near Perry highway right on the Harmony car line; buildings worth $20,000; owner foreclosed on his first mortgage of $12,500.
Freehold Real Estate Co., Court 5800. 311 Fourth ave.

BAKERSTOWN—100 acres with coal, 2 gas wells; good dairy farm; barn, cement stanchions, 20 cows, silo, running water, 6-room house, outbuildings; ½ mile from macadam road; must be sold to settle estate. Sterling 0199.

Sale Farms—Acreage 72

Strout's Catalog
LAKE FARMS
River, Mountains, Valley.
For over a quarter-century the largest guide to rock-bottom values in country real estate. Money-making farms and health-giving summer places along cool waters, breezy mountain-top cottages, and quiet week-end homes near the cities. Besides the catalog descriptions Strout's Special Service gives you access to the 30,000 or more properties on file in our offices. Just fill in the blank contained in the catalog and at no expense nor obligation to you, the entire Strout organization will describe their best offerings for your approval. There's a 21-acre riverview farm described pg. 29, bus passes, edge village; good 8-room house, gas light and heat, spring-water, variety fruit and price only $1,000 for quick sale with implements and garden. And for a little larger investment pg. 17 shows 224 acres with private lake and good 8-room house with beautiful outlook; real money-maker and ideal in summer, house and 100 ft. barn valued $7,000; price only $5,500 including horses, 12 cows, machinery; part cash. Hundreds others, many with pictures, each a bargain. Write today for catalog and Special Service Blank. STROUT AGENCY, 501-C, Union Bank Bldg., Pittsburgh, Pa.

FARM FOR SALE.
To close an estate promptly I will sell one of the best farms in the vicinity of Hanoverton, Ohio, containing 160 acres on cement road, ½-mile from school, church and general store, on rural mail route, with 9-room dwelling, 50x100 barn equipped for dairy; all kinds of fruit, good water, fine buildings, level fields, 20 acres of timber, Delco light plant, telephone and all; within 2½ miles from shipping station on Pennsylvania Railroad at Kensington, Ohio.
Address E. O. Beal, Executor, East Rochester, Ohio.

ABSECON HIGHLANDS
Vacation season is on the way. Combine business with pleasure and visit our unique farm plan opposite Atlantic City (round trip $15.60). 5 acres rich, productive soil in a fast growing section, $600 upward; $6.50 monthly. Write today for free map. Gilbert & O'Callaghan, 106 Benedum-Trees Bldg., Pittsburgh.

FARM—10 acres, 13 miles east of Pittsburgh, 1 mile William Penn Highway, 6 miles East Pittsburgh, 1 mile R. R. station, house 5 rooms, barn and other buildings, fine spring, 3 acres bearing grapes and berries, natural gas available. Price $3,000. Fred Hileman & Son, 712 Wood street, Wilkinsburg. Phone Franklin 4522.

FOR SALE—275-acre farm, fine house, barn 110x50, running water in all buildings, silo, 4 hourses, 38 cows, 15 2-year-olds, all tools, last month check, $700; price, $12,000; $4,000 free list.
HENRY WULFF, Ellicottville, N. Y.

FLORIDA POULTRY & TRUCK FARMS—Ten-acre tracts at Jacksonville, $750.00, $10.00 monthly. Best cash market. Free booklet. Write Jacksonville Heights Imp. Co., Jacksonville, Fla.

96-ACRE farm, good soil, fine 8-room house with heater, bank barn and other buildings, large orchard, timber, water, 4 miles from New Brighton on slag road, New Sewickley township. C. F. Krepps, 357 Virginia ave., Rochester, Pa.

90 ACRES in high state of cultivation on Buffalo and Susquehanna R. R. and state highway; lime quarry, near station; good 9-room house with water and gas; 2 large barns, wagon shed, chicken houses, fine orchard. Address Virginia Lydick, Administrator, Smicksburg, Pa.

SEWICKLEY Heights District, five acres, $1,500; eighty acres, $16.00. (Evenings Linden 2525-R.)

Sale Farms—Acreage 72

Equipped Large Farm on Cement Highway.
131 acres, located on well traveled highway; 80 acres very good farm land, 30 acres nice timber; plenty of fruit for home use, nice set of buildings, gas available, electric will be in this summer; farm has 2 good veins of coal opened with drift mines, top vein is leased at 10 cents per ton, lower vein is open near highway; limestone vein being operated; Coal veins run around 4 feet in thickness; big demand for coal and limestone; aged owner has no help and must sell; will include 1 team, 1 cow, 4 sows, all bred, 90 chickens, good list of machinery; lot of growing crops, etc.; all for only $6,300; part cash; here is a fine farm and wonderful business proposition. See it at once. RODGERS REALTY CO., Slippery Rock, Pa.

Only $1,000 Cash Needed
80-acre farm with horses, cows, hogs, long list farm machinery and tools. Quick profits here, good location on graveled road, mile to town, dairy produce collected, 50 acres farming fields, balance pasture and wood land, creek water, plenty fruit; good 8-room house with gas; 40-foot basement barn, lot outbuildings, summer kitchen and spring house. Farm underlaid with coal and limestone. All for $3,300, only $1,000 cash needed. Call on
C. D. BUCHANAN
Representing
ROGERS & SPARKS,
R. F. D. 11, Grove City, Pa.
"PINE TOP FARM."

10½ ACRES ON CEMENT HIGHWAY.
With refreshment stand and gas station, nice road frontage; nearly 100 fruit trees; ideal place for poultry and truck; electric lighted house, some outbuildings, only mile to high school town; motor bus passes door, on direct Cleveland to Pittsburgh route; in good coal, oil, gas section; a bargain at $3,500, part cash; balance easy annual payments; details and to inspect call on
RODGERS & SPARKS,
BOYD BLDG. BUTLER, PA.
102 East Diamond Street On the Square.

Canadian Fruit Farm.
75 acres at Port Dalhousie, for sale, on Lake Ontario. Night's ride from New York. Comprises fine 10-roomed dwelling, hardwood floors and trim. Hot water heating, electricity. Farm buildings, beautiful trees; 3,000 fruit trees, half peach; 3 acres grapes. Foreman and housekeeper would remain. Bathing, fishing, shooting. Golf course near. Stores, churches, schools, railroad station at farm; also Toronto steamboats, electric road to St. Catharines and Niagara Falls. Price, including stock, implements, household furnishings, complete; $75,000. No trading. Owner, 620 Confederation Life Building, Toronto, Canada.

Sewickley Heights Township.
Farm 23 acres, large barn, 5-room house, good water, electric lights, all kinds of fruit trees. Must be sold to settle estate. Terms to suit. Montrose 1322.

CHICKEN OR TRUCK FARM.
4 acres, rich bottom land, right in Murrysville Creek, lots of shade and only $2,000. Terms. MARGARET ORR LOCKARD, 521 Oakwood st. Franklin 6167.

FARMS—18 acres, Pittsburgh-Buffalo highway, near Blairsville, crops, stock, tools included, 1st payment $2,500. See CHARLES R. JAMISON, Blairsville, Pa. (Others also on the highway).

BEAUTIFUL home site, wonderful view, 8 acres, highest point in Ally. Co., lots of fruit, 150 ft. from macadam rd., 8 miles from Etna on Three Degree road. Call Sterling 0199.

2 ACRES and fine house, will accept good offer. Carrick 1153 or 1628.

Sale Farms—Acreage 72

Beautiful Country Estate
We have been authorized to offer for immediate sale one of the most exclusive country estates in Northeastern Ohio. 40 a. with large 14-rm. home, 6 fireplaces, 3 baths, water, elec., and heating systems, beautifully landscaped. Several acres of fruit including pears, cherries, apples, raspberries and plums. Large garage and poultry house. Also large tenant house with elec. furnace, newly painted and papered, large bank barn, 2 large silos, large tool shed and poultry house. Loc. only 4 mi. from large club house and 27-hole golf links on banks of Lake Erie. An ideal summer home. Owners will sell for $30,000 with small down payt. and easy terms on bal. Consult
THE MILLER REALTY CO., Miller Bldg., Geneva, O.

SMALL FARM.
1 acre, about 40 fruit trees, few feet off Perry Highway, half hour drive to Pittsburgh; will sell on $25.00 down and small monthly payment.
POULTRY FARM.
2 and 3-acre plots, rolling land, several buildings; can be converted into poultry houses; enough lumber to complete five-room house. This property located 15 minutes' ride from Woodlawn, Ambridge, Rochester and Beaver; terms $25.00 down, small monthly payment.
WESTMORELAND COUNTY.
7 acres, 6-room house, gas and electric, barn, other outbuildings, orchard; price $3,600.00; reasonable terms arranged.
Send for our latest catalogue, it's free.
PATE REALTY COMPANY,
American Bank Bldg.
Grant, Cor. Sixth Ave. Atlantic 6450.

FOR SALE
Florist or Flower Farm.
Eight city blocks from main business street, 4 blocks from largest cemetery; 2½ acres of good rich land, well fenced; 6-room house, 2-car metal garage, large barn or outbuilding; electric power and lights; good well of water in yard; city water main within 450 feet; ideal for flowers, greenhouse or shrubbery; price $4,500, with $1,000 cash, balance $40 per month; population 20,000; Washington, D. C., 6 miles. Welch & Estes, Exclusive Agents, 119 South Royal st., Alexandria, Virginia.

Sale or Exchange 73

DRIVE OUT TODAY
Shaler township, Anderson road, between Millvale and Thompson Run road, adjoining the J. A. Rudolph truck farm and near Mrs. Koenings, the florist; fine country homes in the neighborhood; 17 acres suitable for truck, poultry or fruit farm, swimming pool, bungalow sites; property is clear; valued at $1,500 per acre; owner will pay cash difference and assume mortgage for other city improved. Look for our sign on fence, or see
J. H. ARONSON CO.,
450 Fourth ave. Court 2582.

BEECHWOOD BLVD., $15,000.
Six rooms, tile bath, breakfast room, hot water heat, garage. Lot 40x130 feet. Will sell on easy terms, or accept vacant lot or smaller house in trade.
Peoples E. E. Real Estate Co.
Montrose 4025. Penn & Highland aves.

WILL TRADE 8-room frame, 2½ acres ground, at Wildwood, just off hard road. Garage, chicken house, shrubbery; $7,000. Will accept home in Eastern Dist.
PRACTICALLY NEW 6-ROOM BRICK, hwd floors, built-in features, garage; 1 sq. off Frankstown rd.; $9,000. Will take lot as part payment. MARGARET ORR LOCKARD, 521 Oakwood st. Franklin 6167.

108 Acres and $2,500 Cash for Equitq in Income Property
Crawford Co.—Good 6-room house, large bank barn, tractor and other farm tools, auto; price only $5,250.
S. V. THOMPSON & CO.,
1502 Union Bank Bldg.

WANTS NORTH BRADDOCK PROPERTY, 6-room brick, bath, furnace; price $8,000. We have a large list of duplexes, farms, residences and investment properties for trade—what have you?
PATE REALTY COMPANY,
American Bank Bldg.
Grant, Cor. Sixth Ave. Atlantic 6450.

Fireproof Garage Building.
2 and 3-story with elevator, storage space for 60 cars, office, repair and accessory room and 9-room brick dwelling. Will take city property or small farm in exchange. What have you to offer? Phone Linden 1385.

105-ACRE FARM, COAL & LIMESTONE, Butler county, almost level land, stream and spring water, mostly level, buildings worth $10,000; ½ mile to improved road; $7,500. Will trade. My specialty selling and trading farms. F. M. Weston, 758 Penn ave., Wilkinsburg, Pa.

TRADE IN YOUR LOT
On a 6-room home; good location.
J. P. WERNETH & CO.,
Chartiers ave. & Hillsboro st. Federal 2572.

TRAFFORD—Sacrifice 6-room brick house and 2 lots. Make an offer. Will take automobile as down payment or state what you have for trade. Easy terms arranged. John Ireland, 830 Woodworth ave., Wilkinsburg. Franklin 1641-J.

28 RMS. CAMBRIDGE SPRINGS HOTEL. Completely furnished and equipped; paved street; good location; level lot 90x154; 2 kinds mineral water; $25,000 trade of farm or city property. F. M. Weston, No. 758 Penn ave., Wilkinsburg, Pa.

ASPINWALL—Will sell or trade beautiful new 7-room brick house; large lot; garage, hot water heat, tile bath; good location; 5 minutes to cars and trains. Call Sterling 1107-J or 0167-R.

FOR SALE or trade, store and dwelling on Butler st., in good location. George Vetter, 5141 Butler st.

Coal & Timber Lands 79

FOR SALE—Fifteen hundred acres Virgin timber, will run 80% oak, for further particulars, write R. E. Jackson, Hinton, W. Va.

FOR SALE

NEW HOMES
—which are adequately wired for comfort, ease and cheerfulness.
140 Lockhaven Drive, Beverly Heights, Mt. Lebanon
14 Dewey St., Bellevue
241 Daw Drive, Parker Gardens, Mt. Lebanon
532 S. Linden Ave., Homewood
5815 Bryant Court, Highland District
900 Wellesley Road, Highland District

When you visit these homes carefully check the wiring system—it is adequate. Just as you would have it if you yourself planned the home—a system that will not pass out of date while the other features of the house remain modern—a most important item.

Look for the RED SEAL when buying a Home.

Electric League of Pittsburgh

Summer Places for Sale 76 Summer Places for Sale 76

"LONE OAK" Is FOR SALE
The palatial country home of Mr. C. L. Saxton, situated on the much talked of Babcock Boulevard, is for sale at $60,000 less than actual cost. It is one of the show-places of that exclusive and aristocratic colony well known to all Pittsburghers. The estate is comprised of a beautifully landscaped plateau of 31 acres, with flower beds, vined trellises and hardy shrubbery of multi-colored foliage. There is an ornate home of 11 rooms and 3 baths finished in hardwood, the walls of which are richly decorated in Sanitas and lighted with specially selected fixtures; a water system pronounced by engineers to be the best obtainable; care-taker's lodge of 6 rooms and bath; cattle and horse barn, chicken-house and brooder; 2 young orchards of carefully selected varieties of fruit; grape arbor on wire hangings and cement posts; vegetable garden scientifically fertilized; lawns and golf course; all combining to make it a country place unexcelled for beauty and restful pastime. Personal inspection is the only means of gaining a comprehensive idea of what this picturesque country home really is. For inspection permit during the week or Sunday arrange through the
C. L. SAXTON COMPANY
UNION BANK BUILDING COURT 1443

CONNEAUT LAKE SUMMER HOME
Beautiful lake front, 80x285, near Hotel Oakland. Eight rooms completely furnished, every modern convenience, double garage, private bathing beach and dock, 25 shade trees, golf course within half mile. Easy terms. Additional lake front, 50x285 for sale.
R. M. LOGAN,
Butler Savings Bank Bldg., Butler, Pa.

Summer Places for Sale 76

AT RUGGLES PARK, on Canadohta Lake, Crawford County, Pa., 32 building lots, in solid block, at less than half the retail price. Also fine new 8-room cottage, nicely situated on high ground, overlooking the lake, garage in basement, priced very moderate. If at all interested, don't pass this up. See ALFRED WOOD, AT THE PARK.

30 ACRES on lake road, pavement, east of Erie, good buildings, 900 feet on Lake Erie with fine beach; all good, level land. Would make fine summer colony for select coterie who desire privacy. Price $12,000. Moorehead & Eichenlaub, 20 Penn Bldg., Erie, Pa.

FOR RENT or sale, attractive cottage on Lake Erie, fully equipped for comfortable living on lake front lot at Van Buren Point, N. Y. Mrs. B. C. Davis, 1010 Ivy st., Monongahela. Telephone Monongahela 19-J.

2 WEST LAKE FRONT FARMS—1 mile from Country Club Golf Links. 75 acres bearing fruit trees. 150 A. and 80 A. Fine beaches. Suitable for estates, institutions or platting. H. Neely Fleming, Erie, Pa.

SUMMER HOME for sale or rent, 7 miles from Erie; lake front; exclusive wooded district; sand beach, fishing; gas, water, electricity; handy to golf links. E. B. Kraus, 456 E. 10th, Erie, Pa.

FURNISHED cottage, Lake Chautauqua; city conveniences; 105 feet lake frontage; five bedrooms; bargain. 1228 Buena Vista st., Pittsburgh.

FOR SALE—75-ft lot fronting east side Conneaut Lake, opposite park; nicely wooded, or will divide and sell 40 ft. George W. Ziegler, 528 First ave., Pittsburgh, Pa.

MOUNTAIN LAKES, N. J.—Complete modern residence for sale or rent; must sacrifice. W. L. Sawyer, 15 Park Row, New York City.

WILL SELL my beautiful 86-foot lake front lot, on East Shore, Conneaut Lake. Address F. J. H., Postoffice Box 515, Pittsburgh, Pa.

IN ADIRONDACKS—8-room camp; price $1,200. Earl Woodward, Hadley, N. Y.

Investments 75

NEW BRICK BLOCK.
Three houses, 6 rooms and bath each; 4 garages. Monthly rental $212. Only $20,000.
J. A. YOUNG & CO., INC.,
123 S. Highland ave.

A REAL INVESTMENT.
Storeroom and 3-family apartment; rental $100 per month. Price $6,500.
WALTER'S REALTY CO.,
604 Warrington ave. Lafayette 3177.

INVESTMENT
4 brick houses, 5 rooms and bath each, electric, gas, lot to alley; income $3,420; priced right for quick sale. Write S 244, Sun-Telegraph.

ROBINSON ST., 6 brick houses, $22,000; will pay 12% on inv. Fairfax 7840.

Mortgage Loans 81

PAY OFF FIRST
And Second Mortgages.
Financial institution will lend enough to liquidate your present mortgages and debts. Straight or payment plan. Will loan 75% fair valuation; residences, apartments, business properties, etc. Nothing too large. Appraisals free. Mortgage Department. Box 466, Pittsburgh.

WILL BUY OR LEND
ON MORTGAGES, FIRST OR SECOND, FOR TERMS RANGING FROM
ONE TO FIVE YEARS
OR QUICK SERVICE BRING DEED OR MORTGAGE PAPERS.
JOS. ROSENBERG,
805 Law & Finance Bldg. Atlantic 9813
Residence, Hazel 5652.

$35,000.00 AVAILABLE for straight mortgages. Prefer newer properties anywhere. Mayflower 4085. (Hazel 6570 Sunday).

SECOND MORTGAGES.
RATES $40 for $1,000 / $20 for $ 500
Includes all expenses (no extras). Other amounts same proportion. Come get terms before acting. Bring deed.
KAUFMANN REALTY CO.,
413 Fourth Ave. Court 0412.

Second Mortgages $300 to $10,000
Private party; monthly payment on $1,000 is $25; no advance charge; liberal appraisal; immediate settlement; low expense.
S. D. CANTELOU · Phone Atlantic 4195
905 Law & Finance Bldg., 429 Fourth Ave.

FIRST MORTGAGES
Straight or monthly payment, no appraisal charges for city property. Let us combine your first and second mortgages into one long-term loan with easy payments.
Lawton Real Estate Co.,
436 Diamond st. Court 1348.

THREE-DAY APPRAISAL SERVICE
NO COMMISSION
ON EQUITABLE LOANS.
S. M. McKALLIP & CO.
MORTGAGE AGENTS
EQUITABLE LIFE ASSURANCE SOCIETY
336 FOURTH AVENUE · COURT 8440

Loans Up To $300 82 Loans Up To $300

The following companies are licensed by the State Banking Department and bonded to the state.

LOANS
$10 TO $300
The interest charges of this corporation are UNDER THE SUPERVISION OF THE DEPARTMENT OF BANKING, which makes it possible for you to borrow $10 to $300 in a dignified, business-like manner without paying more than the LAWFUL RATE OF INTEREST and without being imposed upon in any way.
WE DO NOT NOTIFY your employer; neither do we make inquiries of your friends, relatives or tradespeople.
NO INDORSER REQUIRED. If you are unable to call at either of our convenient offices, phone or write us, and we will send a representatives to your home.
Household Finance Corporation,
315 PARK BUILDING,
FIFTH AVE. & SMITHFIELD ST.
PHONE: ATLANTIC 0735.
1601 FIRST NATIONAL BANK BLDG.
511 WOOD STREET.
PHONE: ATLANTC 1198.

Telephone ATlantic 3574
When to Borrow Money
PEOPLES
If the interest on your mortgage is about due or if you owe rent, grocer, doctor or other bills, we will advance you as much money as you need and centralize your indebtedness into one place.
LOAN
Our loans are made similar to the building and loan plan, whereby you return the money in small monthly payments and thereby reduce the interest accordingly. If you intend buying anything on time borrow from us and pay cash and avoid the installment prices. Our offices are private and your business will be confidential. Licensed by state banking department. We invite you to call.
COMPANY
LIBERTY AND STANWIX ST.
814 EMPIRE BLDG.

HELPFUL LOANS
UNDER STATE SUPERVISION.
$10 to $300.
LOANS TO HOUSEKEEPERS.
We make loans for any useful purpose if you are housekeeping. Low lawful rate. LOW RATES. BEST TERMS. LONG TIME. THE COST IS SMALL.
$ 10 for 30 days costs $ .35
$ 40 for 30 days costs $ 1.40
$100 for 30 days costs $ 3.50
$200 for 30 days costs $ 7.00
$300 for 30 days costs $10.50
Other amounts in proportion. Every dollar paid on loan reduces the cost. LOANS MADE IN ALL NEARBY TOWNS. If not convenient to call, write or phone. Information cheerfully given without obligation.
NO INDORSERS. NO FINES. NO FEES.
Telephones:
COURT 3486-3487.
Guarantee Loan Co.,
Room 403, Arrott Bldg.
N. W. COR. 4TH AND WOOD ST.

LOANS
UP TO 300 DOLLARS ON YOUR NOTE
At lawful interest or deduction. NO FEES. PERSONS owning furniture, real estate, or with salaried positions accommodated. 24-hour service. Repayment arranged to suit borrower's requirements. A quick, dignified and confidential way to obtain immediate financial assistance. Our methods cheerfully explained. If you cannot call in person, write or telephone and our representative will see you.
Our Business Makes Friends
INTERSTATE
COLLATERAL LOAN CO.
604 ARROTT BLDG.
COR. FOURTH & WOOD ST.
TELEPHONE COURT 3256.

Personal Loans
QUICK ACTION, LAWFUL RATE, LONG OR SHORT TERMS
General LOAN COMPANY
504 E. E. TRUST BLDG. EAST LIBERTY
MONTROSE 4359.

THAT NEEDED MONEY
CAN BE HAD IN A PLEASANT MANNER ON
FURNITURE AND AUTOMOBILES.
COLLECT YOUR OLD BILLS AND HAVE BUT ONE PLACE TO PAY AT A FIXED AMOUNT. WE MAKE NO INQUIRIES OF FRIENDS OR RELATIVES.
LET US HELP YOU.
LAWFUL INTEREST FOR EXACT DAYS YOU KEEP THE MONEY.
ATLANTIC 9584
The Ohio Finance Co.
1204 First National Bank Building,
WOOD ST. & FIFTH AVE.

$10 to $300
TO HUSBAND AND WIFE
At lawful rates on short notice. We give you all the time you need to repay a loan and only charge you for the actual time you have the money.
$2 PER MONTH PAYS $ 40 LOAN
$4 PER MONTH PAYS $80 LOAN
$5 PER MONTH PAYS $100 LOAN
$10 PER MONTH PAYS $200 LOAN
$15 PER MONTH PAYS $300 LOAN
Plus Lawful Interest.
Other Amounts in Proportion.
Every Dollar Paid On Loan Reduces the Cost.
No Endorsers
PHONE COURT 2890
Popular Finance Corporation
Room 505, Arrott Bldg.,
N. W. COR. FOURTH & WOOD ST.

HERE'S THE MONEY YOU NEED
Why worry about needed money when you can arrange a loan of any amount up to $300 under the Empire Plan? We make loans on furniture or automobiles without endorsers or inquiries from any one but you. There are no fees, bonuses, no interest deducted, simply lawful interest for only exact days you use the money. A dignified, business-like, quick service that you will appreciate.
Phone Atlantic 8578.
Empire Finance Co.,
602 Park Building,
Cor. Fifth Ave. and Smithfield St.

Mortgage Loans 81

Second Mortgages---$300 to $25,000
Monthly payments on $300 is $13; on $500, monthly payment is $14; on $1000, monthly payment is $29; payment includes the principal, interest, etc.; pay taxes, repairs or debts with loan, repayable on easy budget plan . . . 1 to 5 year term.
Construction Loans in any amount
Owners and Contractors, know advantages of our *Construction Loan*—its flexibility—*low cost* and *money-saving*. Ask us before you *Build* or *Remodel*.
First Mortgages---5½ and 6%
Owners appreciate our *several* Loan Plans and our prompt action. *Small and large* loans solicited. Money awaiting worthy applications. *One low charge* covers all expenses.
BANKERS MORTGAGE CORP.
230 Fifth Ave. Suite 700 ATlantic 6160

Second mortgages
Ask your bank about us. Come in and see us.
Pennsylvania United States Bond & Mortgage Corporation
712 Frick Building

5% Mortgage Money 5%
Available at
ARONSON BROS. CO.
Mortgage Bankers Since 1902.
Aronson Bldg., 339 Fifth Ave.

SECOND MORTGAGES.
Quick appraisal and settlement; no charge unless accepted; we make the payments meet your ability to pay; mortgages one to five years; will be pleased to give further particulars.
Lawton Real Estate Co.,
436 Diamond St. Court 1348.

BLDG. & LOAN ASSN.
Mortgages wanted on all kinds desirable properties anywhere around Pittsburgh. Nothing too large; prompt appraisals without charge. Secretary, Box 200 East Liberty.

Consolidate Your Debts
Banking institution wants applications for straight and payment mortgages on residences, apartments, business properties, etc.; location no object; no appraisal charged; particulars to treasurer. Box 155, Oakland.

Straight Mortgage Money.
No payments except interest; prompt appraisements; expenses reasonable
Leo J. Loughren & Co.,
508 Plaza Bldg. Atlantic 7766

PRIVATE FUNDS
$10,000 TO $25,000.
Two loans on first mortgages, 3 to 5 year terms.
J. W. Sherrer, 6014 Penn ave.

MORTGAGES WANTED—MONEY READY
$1,000 $1,500
$2,000 $2,500
$3,000 $4,500
$5,000 $10,000
FRANK B. MILLER 450 4th ave., Room 82

FINANCIAL INSTITUTION
will grant first mortgages on well-kept properties in Allegheny county; 75% loaned to reliable home owners, who wish to consolidate their debts; no advance fees. Manager, Box 507, Pittsburgh.

PREFER to lend funds on Wilkinsburg, Braddock, East End and eastern district properties. Building and Loan Association with $4,500,000 assets; liberal appraisals; large loans welcome. No delay or appraisal expense. Box 264, Wilkinsburg.

WE HAVE unlimited amount of first and second mortgage money. Quick service. Reasonable charges.
Prudential Realty Co.,
442 Fourth Ave. Court 1117.

TO SECURE $25,000 loan in July, seven-year term, 5 to 5½%, for which will give first mortgage on real estate with sound value of more than $75,000. Prefer to deal direct. Write P 243, Sun-Telegraph.

NORTH SIDE, North Boroughs, Crafton, etc., applications wanted by old reliable Building and Loan with ready mortgage money. Fair appraisals. Information cheerfully given. Box 23, Bellevue.

I HAVE a balance of $28,500 in a local savings bank which pays me 4% interest; I would like to secure several mortgages on the property of good, honest people. Widow, J 177, Sun-Telegraph.

WIDOW—Having sold out my business, have in bank a considerable amount of cash which I will invest in several mortgages to reliable parties. For information write M 177, Sun-Telegraph.

PROPERTIES in South Hills, Carrick, etc., preferred. Old established Building and Loan has $65,000 for June disbursement. Owners send details. Box 53, Mt. Oliver.

FIRST and second mortgages, any amount, long or short time, residence, apartments or business properties, straight loans or arrange payments to suit. Court 4210 or Lehigh 6040.

QUICK ACTION
Private money to invest in good first mortgages; no brokers. Box 64, North Side.

5½% MONEY (unlimited) long term; also building and loan funds. H. R. ROBERTS, 339 Fifth ave. Atlantic 2678. Evenings, Walnut 3007.

MY CLIENTS have mortgage money waiting. Write Henry Macdonald, Broker, Room 136, Monongahela House. Phone nights.

Loans on Jewelry 83

Surely We Can Help You
At Pittsburgh's Loan Bank (10 Loan Companies Combined.)
You Can Borrow at 6% YEARLY INTEREST
DIAMONDS LISTED STOCKS
JEWELRY LISTED BONDS
WATCHES FURS, SILVER
Special rates on furs. Yearly loans with renewals often as desired.
Monthly Repayment Plan
New, original budget plan for repaying both loan and charges in convenient amounts.
MODERN BANK-LIKE SERVICE
NO OLD-FASHIONED METHODS
A centralized loan bank—largest of its kind in the world. Offices so refined privacy. Ladies especially, appreciate our courteous service. Electrically protected safe deposit vaults. Seal your own valuables—returned under your original seal.
JOS. DeROY & SONS
Diamond Loan Association
311 Smithfield St. Entire Building
Opposite Postoffice Use Elevators
Original Location ¾ Century

LOANS AS LOW AS 1%
ON DIAMONDS
WATCHES, JEWELRY, STOCKS AND BONDS.
We also loan at low rates on SILVERWARE, CAMERAS, GUNS, FURS, TOOLS, TRANSIT, MUSICAL INSTRUMENTS.
Old Gold, Silver and Platinum Bought.
GALLINGER'S, 929 LIBERTY AVE.
Phone Atlantic 5207. Established 1854.

LOANS ON DIAMONDS
Watches, jewelry and all articles of value.
Wolk's, 410 Market st., Opposite McCann's.

Loans on Automobiles 84

Need Money ON YOUR AUTOMOBILE?
WE FINANCE INDIVIDUAL OWNERS WITH CLEAR TITLES SMALL UNPAID BALANCES FINANCED
NO INTERFERENCE WITH USE OF CAR
Pgh. Finance Corp.,
501 American Bank Bldg.
Grant St. at Sixth Ave.
Opp. Wm. Penn Hotel. At. 6890

Miscellaneous 85

Buy Here--Save

CASH BUYING IN CARLOADS—LOW OVERHEAD—CASH SALES—MAKE POSSIBLE THESE SAVINGS
24-HOUR SERVICE ON ALL MAIL ORDERS.
FREE CITY DELIVERY.

PAINT
Guaranteed lead and oil house paint. Will surprise you with its covering power and lasting qualities. Choice of white, black or twelve best shades: name your shade, or write for color chart. At our price you save $1.27 per gallon $1.98

SPECIAL
VARNISH FLOOR PAINT: dries hard over night and will withstand severe wear on stairs and floors, outside and inside. Offered in eight floor shades. This week special per gallon $2.98; per quart 89c

SAV-A-RUF
Asbestos roof coating repairs all leaky roofs by simply brushing it on. Can be applied over any roof by any one without experience and forms a permanent weatherproof coating. Contains no coal tar. Sold usually for $1.25 to $1.50. Our price in gallons 95c per gallon; five gallons, 80c; one-half barrels, 60c; barrels, 55c. Three knot roof brush to apply roof coating 95c

ENAMEL
A new enamel—better than lacquer, lower in price and more easily applied. Especially good for decorating furniture, woodwork, etc. All the late vogue shades, per ½ pt... 50c

BRUSHES
4" Wall Brush with China bristles, vulcanized in rubber—an exceptional value. $1

SPECIAL
KATCHALL
Sanitary Garbage Receiver, which is attached to the drain pipe under the sink and when not in use swings back out of the way. This is a regular $3.00 nationally advertised product.
In aluminum. Our price... $1.89
Also furnished in lacquered finish in the following shades: Chinese Red, Yellow, Blue, Green, Black and White, $2.49. Parcel Post, 25c.
No Odors. No Drip. Empty When Convenient

TOILET SEAT
Golden Oak Toilet Seat, complete with nickel plated hinges. Can be attached to any bowl $1.98
Finished in mahogany, $2.18. Guaranteed white seat, will not chip, crack, peel or discolor, $5.00. Parcel Post, 20c.

BATHROOM OUTFIT
Complete three-piece bath room outfit, consisting of 5-foot tub, 17x19 roll rim lavatory, latest pattern toilet combination. At this price we include all nickel plated brass fittings necessary for installation to floor or wall. Every piece of material in this outfit is first grade and guaranteed. Remember, please, we handle no seconds........... $55.75

$25 FOR YOUR OLD RANGE
This week only we will allow you $25 for your old Range to be applied on the purchase of any of our Ranges in stock. We have some wonderful values in Ranges. Get in early, this offer good until June 23rd.

LAWN SPECIALS
HOSE
Moulded, corrugated, non-kinkable garden hose, standard ½-in. size, complete with coupling and spray nozzle ready to use. 50-foot length $5.40
Parcel post 20c extra.

Nozzle Adjustable spray nozzle of cast brass, high finished 40c. Parcel post 10c extra
Sill Cock Cast brass sill cock for outside hose connection with loose key or wheel handle. Parcel post 10c 75c
Sprinkler Wonderful rotating "Turbine" sprinkler. Sprays circle 35 feet. Parcel post 10c extra 98c
Baby Ring Sprinkler 39c

LAWN MOWER
Self sharpening lawn mower with 14-in. crucible steel blades, handle adjustable for cutting terraces. At our price you save at least $2.00 .... $6.95
Parcel Post 40c Extra

SPOUTING
Spouting, gutters and all fittings made of our copper bearing, heavy gauge steel, galvanized. No solder required to install this material.

FURNACES
We have a complete heating department consisting of furnaces, steam and hot water heating material. Get in touch with us before buying a heating plant, as we can surely save you twenty-five cents on every dollar you spend.

PAINT STORE
208 FANCOURT STREET
Opposite Harmony Creamery

WHOLESALE PRICE TO YOU
Burke (4) Bros.
Address All Mail to Dept. 881-Y.
433 LIBERTY AVE., PITTSBURGH, PA. ATlantic 5886

LARGEST INDEPENDENT DEALERS
Plumbing, Heating, Roofing, Tinning, Paints, Ranges, Specialties.

BUTCHERS, ATTENTION!
VOGEL'S MARKET ST. EQUIPMENT ORDERED SOLD By The RECEIVER

On the Premises at 439 Market St., Monday Morning, June 18, at 10 O'clock, and Thereafter Until All Is Sold.

The equipment in this store is the most beautiful and up-to-date in the city of Pittsburgh, only in use about 6 months.

Refrigerator Cases, Butter Cases, Poultry Cases, Delicatessen Cases, Meat Blocks, Back Walls, Counters, Shelving, Refrigerating Machinery, and all other sundry equipment.

Here is an opportunity to start a high-grade market and equip it with the best that money can buy, at sacrifice prices.

NOTHING IS TO BE RESERVED—EVERYTHING TO BE SOLD.

Starting Monday Morning, 10 O'clock, at 439 Market Street

The "CHAMPION" Furnace

IS EVERYTHING THAT THE NAME IMPLIES. TRULY A "CHAMPION" IN ITS LINE, OFFERING EVERY FEATURE THAT IS DESIRABLE IN A WARM AIR FURNACE. OPEN DOME TYPE ALL CAST IRON WITH DUPLEX GRATE. BUILT OF THE BEST MATERIALS AND FURNISHED COMPLETE AT A PRICE YOU CAN AFFORD TO PAY.

BEST BY RECORD

The warm-air furnace is the best home heating apparatus that was ever devised. That is not our opinion, nor the guess of someone who has furnaces to sell; it is a matter of scientific record after eight years of experimental work in home heating by N. V. Cleary, one of the foremost heating engineers in this country.

SELLING DIRECT TO YOU!

We save you real money and help you finance the job. A small down payment and balance monthly if you prefer. Complete installation service or by yourself under our supervision. Estimates gladly furnished. We also do hot water, steam heating and plumbing. Call, phone Court 0507 or write for our complete Heating and Plumbing catalogue No. S. It's free, of course.

MANUFACTURERS' DISTRIBUTING CO.
325-327 Penn Ave. Pittsburgh, Pa.

Paint! Varnish! Enamel! Shellacs! Stains! White Lead! Oil! Turps!
SPECIAL sale on carloads quality bankrupt factory surplus and regular stocks, 25 to 50 per cent below wholesale, any quantity; standard high-grade brands, such as Acme, Glidden, Lawrence, Berry Bros., Briggs Maroney, Young's Montrose, Frenche, Baer Bros., Perfection, American Linseed. Good prepared paints, $1.00 gal. up. Pure linseed oil, barrels, 79c gal.; less than barrels, 85c gal. Quality varnishes, enamels, shellacs, stains, $1.50 gal. up. 1928 Peacock line wall papers, 2c roll up. Harret's and Bird's roll roofing. Shingles, brushes, ladders, at less than wholesale. Wholesale and retail buyers can save real money here. Mail and phone orders promptly filled. Free literature. Pittsburgh Jobbing Co., 2139 Fifth ave. Grant 7936. 335 Water st. Court 9109.

SELLING OUT
MUST VACATE WAREHOUSE AT ONCE. 104 MARKET ST.
Cash registers from $15 up; scales, $10 and up; grocery and drygoods counters, shelvings; all sizes of safes, McCaskey registers, adding machines, meat grinders, slicing machines, coffee grinders, vulcanizing outfit, tables, chairs, showcases; complete outfit suitable for gents' or ladies' furnishing store; soda fountain; also have lot of household goods, dressers, beds, complete millinery outfit including rugs; wall cases, all sizes of window blinds and hundreds of other items used for store equipment.
WE MUST SELL.
NO REASONABLE OFFER REFUSED.

BANKRUPT STOCK,
112 MARKET ST.
500 cases of seeded and seedless raisins to be sold at 5c per pound, to be sold by the case, and 100 cases prunes at 5c per pound; 500 boxes of assorted chewing gums at 25c and 35c a box; 100 boxes of assorted candies at 25c and 50c; 500 gallons assorted soda fountain syrups at 50c to $1.50 a gallon. Now is your chance.

Butchers-Grocers RESTAURANT FIXTURES
Showcases, registers, safes, scales, etc., largest selection, lowest prices in city. Terms if necessary.
EXCHANGE FIXTURE CO.,
1108-1128 Penn Ave.

SODA FOUNTAINS new and used; bargains for cash. 6-hole ice cream frigidaire packer used six months, $450.00. One frigidaire soda fountain 12' long for $375.00; used one year. Bargains in direct ice soda fountains. William Delp, 228 First avenue.

PAINTS $1 gal. up. Pure Linseed Oil, pure Turps., 75c gal. up. White Lead, 8 to 10c lb. Roof paints, cements, 50 to 75c gal. Birds Shingles, $3.95 sq. Roll roofing, 90c roll. Penn Jobbing Co., 1413 Penn ave. Atlantic 9068.

Save Money on Plaster Board.
Three carloads of first-class plaster board; all sizes, 2½ and 3 cents per foot; line your home and garage now and save money. Plaster Wall Board Co., 3217 Penn ave. Grant 5432.

BARBECUE ENCLOSURES
Enclose your open barbecue with peerless glass and steel enclosure, complying with all state laws. Barbecue Sales Co., 5 Gradion st. Walnut 3040.

The WISE GAS BOILER
Equal in efficiency and durability to boilers sold at a much higher price.
Heating Supply Company
Lacock and Sandusky Sts., N. S. Telephone Fairfax 1961.

Ross Plumbing Supplies
WHOLESALE TO YOU.
Pipe and Fittings. Pipe Cut to Order.
OUR STORES:
228 Second ave., city.
6324 Frankstown ave.
557 Homewood ave.
455 Merchant st., Ambridge.
554 Fifth ave., McKeesport.
Send for free catalog.

SAVE 25% to 50%
COMPLETE BATHROOM INSTALLED INCLUDING TOILET, BATH TUB AND LAVATORY, TOTAL $200. CALL EVENINGS OR SUNDAYS. LEHIGH 2369-J.

"ROOF FIX" PER GAL. $1.10
Asbestos mixed—sure cure for leaky roofs. No skilled labor required, just brush it on yourself. Guaranteed 10 years.
"BUY DIRECT AND SAVE 25 TO 40%"
1-ply, 90c; 2-ply, 1.35; 3-ply, per roll $1.8
Slate rolls (extra heavy), per roll... $1.9
Asphalt shingle (4 in 1), a bundle $2.1
House paints .... 90c up
White lead, a lb. .... 8c and 10c
U. S. ROOFING & PAINT COMPANY,
1321-1323 Penn ave. Tel. Atlantic 8158
Free City delivery. Mail orders filled.

Attention, Restaurant Men.
Must be sold Monday morning at 10 a. m. One complete lunchenette stand with small soda fountain, built-in sink, steam table, coffee urn, etc.; good for barbecue, office building, drug store or any place that serves light lunches; must be sold Monday at 439 Market street.

SPECIAL sale on 500 new and used sinks and bathtubs, very cheap; house furniture, office furniture, electric motors, new and used linoleum, new mattresses; real bargain. Store and restaurant fixtures and equipment.
PITTSBURGH JOBBING CO.
2139-41 Fifth Ave. Grant 7936.
335 Water St. Court 9109.

PAINT SALE.
Devoe paints, all colors, $1.75 and $2.00. Burke Bros. wall finish paints, $1.75 and $2.00; value $3.25 per gallon. 112 Market st.

Foamy Root Beer Barrel
Loganberry outfit; electric carbonator. Mohn Co., 500 Market st.

Butchers--Grocers RESTAURANT FIXTURES
ALL KINDS. SPECIAL LOW PRICES. BEFORE BUYINK SEE OUR DISPLAY AND EASY TERMS.
PITTSBURGH STORE FIXTURE AND EQUIPMENT,
Eleventh St. and Penn Ave.

RUBBER STAMPS
MADE TO ORDER ON SHORT NOTICE AT REASONABLE PRICES. SEND FOR CATALOG.
McCLOY CO.,
642-644 LIBERTY AVE., PGH., PA.

DIAMOND RING
Blue white, very cheap. Call Home-0943.

PIANO, furniture, rugs, books, china, lamps, draperies, waterless cooker. 523 Lincoln ave. Hiland 1054-R.

USED MEAT AND BREAD SLICERS, all makes, as low as $35. 1429 PENN AVE.

Household Goods 86

OLBUM'S ½ OFF
Used Furniture Sale

Living Room Suite	$75
Bedroom Suite	$65
Dining Room Suite	$65
Duofold Suite	$18
Kitchen Cabinet	$15
Refrigerator	$10
Gas Range	$12
Combination Range	$35
9x12 Velvet Rug	$15
9x12 Kitchen Rugs	$5
Odd Dressers	$7
Simmons Beds	$4
Sagless Springs	$3
Cotton Mattress (New)	$5
Odd China Closet	$9
Odd Buffet	$10

PHONOGRAPHS, TABLES, CHAIRS, ROCKERS, LAMPS, WARDROBES, DA-BEDS, ETC., AT BARGAIN PRICES.
Olbum's, 113 Federal St.
AT ROBINSON ST., N. S.

WASHER BARGAINS
A complete line of high-grade nationally advertised washers, rebuilt and guaranteed, at real bargain prices.

A. B. C.	$48.00
Eden	37.50
Western Electric	27.50
Bluebird	25.00
Gainaday	48.00
Easy	57.50
Coffield	48.00
Maytag	77.50
One Minute	57.50
Masters	57.50

In addition to these rebuilts we have several trade-in machines, all in good running condition, to be sold at $12.50 to $25.00.
THE HOME APPLIANCE COMPANY,
632 Smithfield st.

TRADE-IN FURNITURE SALE

Walnut Bedroom Suite	$75.00
Pure Cotton Mattresses	5.95
Breakfast Suites	10.00
Kitchen Chairs	.50
Simmons Beds	2.00
Dressers	5.00
Extension Tables	5.00
Living Room Suites	35.00
Dining Room Suites	50.00
Odd Buffets	10.00
Gas Ranges	10.00
Refrigerators	5.00

Federal Furniture Co.
224 Federal St., N. S.
CORNER LACOCK

BANKRUPT SALE
of the VERIFIED CHINA CO., 314 Second Ave.
Sale Now Going On.
New and second-hand restaurant and confectionery equipment, chinaware, glassware, silverware, cook's utensils and practically everything in this line. Complete office equipment, 150 feet steel shelving, will sell as a whole or in part. 10-foot brake, one portable Duco sprayer, tinner's tools, portable buffer. All this merchandise must be disposed of within 30 days. Everything must be sold regardless of cost.

EXCHANGE YOUR
Old Furniture For New
At Olbum's,
113 Federal St., N. S.
CALL FAIRFAX 2459.

VACUUM cleaners, fully guaranteed one year. Popular makes, $14.95. Quick Service Electric Co., 216 Stanwix st. At. 0968.

RECENTLY upholstered velour living room suite; must sacrifice for $50; solid oak library table, $25. Lehigh 2998-M.

6 CHAIRS, leather seats; one square table, one buffet, $25. 3019 Texas ave., South Hills, Dormont. Lehigh 0701-J.

MAHOGANY bedroom set, $50; breakfast set, $6.50; leaving city. Colonial Annex, Apt. 8, Wilkinsburg.

MOVING east; sacrificing household goods, trombone, baby carriage, toys immediately. Mayflower 0806.

DRESSER, $10; bed, $10; kitchen sink, $6; large window shades, $6; new. Mayflower 7049.

DAVENPORT, ext. table, kitchen range; other goods; reasonable. Carrick 3415-J.

A NUMBER of pieces of antique furniture. Mrs. Fred Shafer, Laughlintown, Pa.

RADIANTFIRE heater No. 65, $25; used only 3 months. Lehigh 3910-W.

SIDEBOARD, $6; overstuffed rocker, $3; other furniture. Hiland 6080-M.

Household Goods 86

USED SEWING MACHINES

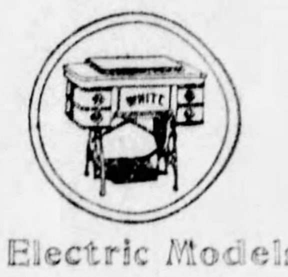

Singers Whites — All guaranteed $10 to $35 — $5 per month — Small Down Payment
2 Stores
Standards Kings Frees $4 to $15 — $2 down

Fine Stock of Electric Models, $17 and Up
Allowance for your machine in trade
WHITE SEWING MACHINE CO.
110 Sixth Street 119 Federal Street

Going to California.
Sacrifice mohair living room suite, walnut dining and bedroom suites, rugs, lamps, etc. Fairfax 8552.

Simmons Bed Complete $16.75
Also day beds, springs, mattresses; sacrifice, new; perfect. R. R. Storage, 324 Liberty ave.

SACRIFICE HOME CONTENTS—MOHAIR SUITE, DINING ROOM, BEDROOMS, ETC.; MODERN AND NEW; MUST BE SEEN TO BE APPRECIATED. CALL HAZEL 2233.

$275 3-Pc. Mohair Suite, $98.
Wonderful genuine mohair suit; new, perfect. R. R. Storage, 324 Liberty ave.

WRINGER rolls, suitable for any make of wringer; made to order and installed complete at special prices. Quick Service Electric Co., 216 Stanwix st. At. 0968.

$300 Bedroom Suite, $149.
Wonderful, new, perfect 4-piece walnut suite. R. R. Storage, 324 Liberty ave.

$300—MAHOGANY bedroom suite, $300—10-piece dining room suite, brand new, both for $300. 2100 Sidney st., South Side, third floor.

$300 Diningroom Suite, $149.
New, perfect; 10-piece walnut suite. R. R. Storage, 324 Liberty ave.

ONE oak book case, 3x4½ ft., $10. Call Ma. 9498.

Musical Instruments 87

Better Than New --- Half Price

The Baby Grands, for instance, have been used a short time for Concert Work by Professional Musicians—BETTER than brand new but they may not be CALLED new. Similar with the Players and Uprights Genuine WORLD'S LEADING MAKES. Tremendous bargains!

2 Superb Grands $395
2 Great Players $355
2 Fine Uprights $325
EASY TERMS
Kurtzmann Pianos Sold in Pittsburgh Only at
SCHROEDER'S, 820 Liberty Ave., Pgh.

Musical Instruments 87

Leonard & Co. Player, $110.00
This is a used player but in good condition; mahogany case; 50 rolls music, bench and free delivery; $5 down and $1 per week. E. G. Hays Co., 907-909 Penn ave., Lando Bldg., 6th floor; take elevator.

$62.50—LUDWIG DRUMS—$62.50
Complete outfit with cases.
HAMMOND & GERLACH,
624 Penn Ave. Atlantic 3887.

Baby Grand Piano, $495
Slightly used, but cannot be distinguished from new. A real buy. E. G. Hays Co., 907-909 Penn ave., Lando Bldg., 6th floor; take elevator.

DRUM and xylophone instruction. Penna's largest school. Hammond & Gerlach, 624 Penn ave. Atlantic 3887. "Pittsburgh's Leading Drum Dealers."

Martin Bros. Piano, $45
E. G. Hays Co., 907-909 Penn ave., sixth floor; take elevator; Lando Bldg.

Special Piano Tuning, $2.
Tuned, cleaned, polished by factory expert on orders this week. R. Long, Hiland 9501.

SKILLFUL pianist will appreciate my perfect upright grand; any reasonable offer considered. Mayflower 9921.

C MELODY Saxophone; silver plated, gold bell; good as new; $40. Franklin 6110.

UPRIGHT piano, sacrifice price, $75; A-1 condition. Montrose 4935.

Wearing Apparel 90

I SPECIALIZE IN MANUFACTURERS' ORIGINAL AND SHOWROOM MODELS
BEAUTIFUL SAMPLE COATS AND DRESSES
Mostly One of a Kind
Dresses As Low As $5 | Coats As Low As $15
Small Deposits Accepted. NO OVERHEAD EXPENSE. CALL AT MY RESIDENCE.
MRS. LAUTER
3337 FORBES ST.
ACROSS FROM MAGEE HOSPITAL. OPEN EVENINGS AND SUNDAY UNTIL 10 P. M. MAYFLOWER 6310.

FUR COATS
Relined With any lining With your order..... $5
Furs Made into Neckpieces or Chokers..... $2.50 up
Fur Coats REMODELED $20 up
Fur Chokers CLEANED As Low As 50c
Fur Coats CLEANED As Low As $2.50
Storage Free During Summer with your order.
FIRTKO, Furrier,
428 Penn ave. Second Floor.
Over Reed Opticians. Op. Hotel Chatham.

THE MARIANNE SHOPPE
IS FEATURING AN INDIVIDUAL LINE OF SUMMER FROCKS AT
$12.50 and $15.00
"We Say It With Values."
403 HOME TRUST BLDG., COR. 6TH & WOOD. AT. 9933.

LOUVRE—One-piece garment and corselettes, inside belt, designed on surgical lines; reduces abdomen and hips 3 to 5 inches. $6.50, $8.50. Miss C. David, 3rd floor, Jenkins Arcade.

FROM NEW YORK FACTORIES.
Large selection of sample dresses; real bargains; shown at my home. 5418 PENN AVE. MONTROSE 1342.

LOUVRE corselettes, net, Jersey and lace, no other garment needed beneath the frock, $6.50, $7.50. Miss C. David, 3rd floor, Jenkins Arcade.

2 LIGHT georgette dresses, 1 evening gown, sizes 18-20; good condition. Mont. 7260.

STOUT women, dainty, porous and ventilating, net corselettes, controls diaphragm, cool for summer wear, sizes to 50, $12.50. Miss C. David, 3rd floor, Jenkins Arcade.

EVENING gowns, dresses, suits, coats; very good condition. Montrose 6015.

STOUT women, new corselettes, fitted and altered, has health belt combination, models for tall or short stout figures, $6.50 to $12.50. Miss C. David, 3rd floor, Jenkins Arcade.

SAMPLE DRESSES, regularly $19.75, only $8.75. 3013 Diamond Bank Bldg.

Office & Store Equipm't 89

WILL SACRIFICE
AN EXCLUSIVE BUSINESS EQUIPMENT. WILL INVENTORY $1,000.00, ON ACCOUNT OF SICKNESS. WILL SELL FOR LESS THAN ½ PRICE. WRITE R-244, PITTSBURGH SUN-TELEGRAPH.

ROLL and flat-top desks in oak and mahogany finishes. Shop-worn and slightly used; also filing cabinets, section bookcases, safes, etc.
Pittsburgh Office Equip. Co.,
642 LIBERTY AVE. McCLOY BLDG.

FORT PITT TYPEWRITER CO.
"The Old Reliable."
Main Store, 642-44 Liberty Ave. McCloy Building. Branch Store, 428 Fourth Ave. Over 20 Years. Phone Atlantic 8320.

FOUR to 10-feet tables, files, safe, cabinet, Danner bookcases, addressograph, typewriter desks—$12.50 up; chairs, etc. Court 1960. 218 Third ave.

Used Office Furniture,
425 Liberty ave., 3rd floor. Atlantic 5875.

DICTATING MACHINE CO. OF PITTS. Guaranteed used machines at half price. Court 1405. 6138 Jenkins Arcade.

TYPEWRITERS rented, sold, repaired. E. Liberty Typewriter Shop, 6020 Center ave. Hiland 3126.

WOODSTOCK typewriters, $2 per month student rate; $3 commercial. Grant 5198.

FOR SALE—Refrig., suitable grocery handling small line meat. Hemlock 1576.

OFFICE furniture, new; sell or trade for good low-priced car. Atlantic 5683.

Machinery & Tools 91

BANKRUPT MACHINERY
One ⅝ capacity B. & D. drill, one set of stock and dies, complete set tinner's bench tools, 5 sets stock shears, one 30-inch roll, 20-inch folder, one 18-inch throat bench punch and dies, 10-ft. Dreis & Krump steel bending brake, lot of galvanized iron, one Duco sprayer, carpenter's miter saw, some good carpenter's benches, 150 ft. of steel shelving, dishwashing machine, electric sign and many other items too numerous to mention. The above is a partial list of the bankrupt stock of the Verified China Co., dealers in hotel, restaurant and store fixtures.
314 SECOND AVE.

Presses, No. 19 and 19½ Bliss, O. B. I.
Press, Ferracute, punch type, MD.
Presses, Arbor, Nos. 0, 1 and 3.
Punch, ⅜x⅜", 5" tht., L&A.
Punch, 1¼"x1¼", 12" tht., for MD.
Punch, 1x1", 17" tht., Arch. jaw, MD.
Punch, 1¼x1", 30" tht., L&A., MD.
Shear, rotary, 36" tht., ¼", MD.
Planer, 36x36x8' with 2 heads.
Planer, 36x36x14', Cin. Rev. MD.
Shapers, 16, 18, 24 and 7".
Large Stock. Good Quality.
MARR-GALBREATH MACHINERY CO.,
58 Water St. Court 1177.

LEADING BOILER, TANK AND STACK MFRS.
HEATING AND POWER BOILERS
100-Bbl Oil Tanks | Press Mach Boilers
50 " " " | 3 H. P. Vert. "
30 " " " | 5 " " " "
Oil and Air " | 8 " " " "
Small Gasoline " | 10 " " " "
Large " " | 18 " " " "
Grate bars. Stacks. | Large W. T. "
REPAIR WORK.
234 ST., PGH. MUNROE, GRANT 0600

42" BULLARD Boring Mill; 24" Sibley-Ware Upright, 4½" Western Radial Drill; 2-Ton Floor Crane; Drill and Knife Grinder; Lathes 10" to 42" swing, 5' to 18' bed; Cincinnati No. 1 Miller; Cleveland 36" Punch, 1½"x1"; Planer 42"x36"x12"; Shapers 14", 16", 30". Russell Mch. Co., 1417 Oliver Bldg.

ERIE B caterpillar steam shovel for rent or sale; estimates furnished for grading & excavating. McShane Co., 0354 Walnut.

MINING EQUIPMENT AND MACHINERY OF ALL KINDS. H. J. KOONTZ, BESSEMER BLDG. ATLANTIC 2068.

Sold a $1050 car

1928 DODGE Victory 6 Sedan; tires and paint are brand new; mechanical condition same as just out of factory; forced to sell at low price; guaranteed reasonable; terms. Valley 1977.

This ad appeared once in The Sun-Telegraph Classified columns. The total cost of it was $1.65. It sold a $1,050 car. "It certainly is economical advertising," says Mr. A. R. H., who inserted it. Daily thousands of other Pittsburghers are realizing the effectiveness of Sun-Tele Classified Advertising. When you want to sell, rent or employ—just

CALL GRANT 5400
SUN-TELE CLASSIFIED ADS
5th Ave. at Market Street.

Auction Sales 106

STORAGE AUCTION
FURNITURE—CARPETS—PIANOS
Corner Penn & Braddock Ave.
Shanahan Warehouse
To Pay Storage Charges
TUESDAY, JUNE 19th, 10:30 A. M.
ADJOURNED FROM JUNE 12th. OLIVER M. WRIGHT, Auctioneer

Sale Watercraft 92

WE BUILD everything in boats from a row boat to a raised deck cruiser. We have second-hand boats from 18 to 50 feet. We sell oars, poles, canoe paddles, skiffs, Lockwood outboard motors, and boats to fit them. R. C. Price & Co., Boat Builders, foot of Federal st., N. S., Pittsburgh, Pa.

Horses, Cows, Etc. 101

AUCTION SALE
Monday, June 18th, 1928
AND EVERY MONDAY ALL YEAR ROUND.
Load of good used mine horses right out of work; all in good shape, ready for the next job; several perfectly broke saddle horses and ponies.
Lot of city-used horses. Largest selection of new and second hand harness.
S. H. SILVERMAN
SALES STABLES
213-223 DASHER ST., N. S., PGH.
Oliver M. Wright, Auctioneer.
Fairfax 7638.

PAIR good horses, $200; 1 small horse, $35; 1 large horse, 1,400 lbs., $85. 4062 Liberty ave.

YOUNG Guernsey cow, dairy type, milks 5½ gal., tub tested. Carrick 1753.

Poultry & Supplies 102

JERSEY BLACK GIANTS
9 to 12 lbs in 7 mos. June 28, July 5 delivery, $16 per 100; $8.50 per 50; $4.50 per 25.
YOU CAN BUY NO BETTER UTILITY GIANTS.
Send $3.00 for each 100 chicks or less; we will ship C. O. D. for balance.
PEDRICK POULTRY FARMS,
Box 380,
Flemington, N. J.

CHERRY HILL CHICKS

	25	50	100
S. C. Wh. and Br. Leg.	$2.50	$4.50	$ 8.00
S. C. Everlay Br. Leg.	2.50	4.50	8.00
Barred Rocks	2.75	5.00	9.00
S. C. R. I. Reds	3.00	5.50	10.00
Mixed Chicks	2.25	4.00	7.00

½c less in 500 lots, 1c less for 1,000 lots. Full count. 100% live arrival guaranteed. Parcel post prepaid. Bank reference. Order direct from this adv. or write for free circular.
CHERRY HILL POULTRY FARM,
Wm. Nace, Prop. McAlisterville, Pa.

5,000 BABY CHICKS THIS WEEK
PRICE 10c AND UP.
Come in and see our window display. Singing canaries, talking parrots, small dogs, goldfish and aquariums; all pet supplies.
ART PET SHOP,
104 Smithfield St.

S. C. BUFF LEGHORNS $11 per 100. White Leghorns, $8 per 100. Barred Rocks and Reds, $9 per 100. White Rocks, $11 per 100. Heavy mixed, $8 per 100; light, $7. All No. 1 chicks. Get my catalogue. Jacob Niemond, Box 14, McAlisterville, Pa.

TURKENS (half turkey), the coming fowl, large brown eggs, winter layers, deep breasted, very hardy; eggs $3.50 per 13; trios $15.00. Partridge Wyandottes, Silver Spangled Hamburgs, eggs $2 per 15. Raymond Heald, West Chester, Pa.

90 VARIETIES poultry, eggs, chicks, dogs, pigeons, hares, ferrets, parrots, white mice, free folder; colored description, 60-page book, 20 cents. J. A. Bergey, Telford, Pa.

MAMMOTH Pekin ducklings, June special, 110 for $28.00; 55 for $15.00; 28 for $8.50. We will ship C. O. D. order from this ad. Save time. Lyonstown Hatchery, Bellefonte, Pa.

FOR SALE—50 white rock laying pullets, $1.50. John Donahue, Bellevue Gardens, Mt. Nebo rd., Bellevue, Pa. Phone Sewickley 70 R 12.

50 MAMMOTH Pekin ducks for sale, laying now; will sell 6 hens, 1 drake for $15.00. Lyonstown Hatchery, Bellefonte, Pa.

MAIL ORDER

100 DARWIN TULIPS $1.98
A regular $5 Fall Catalog value. 100 nice plump bulbs in a mixed assortment of brilliant colors (delivered in September) for only $1.98, if ordered NOW. DARWINS are the long-stemmed late bloomers, the most popular of ALL the Tulips. Order NOW and get this big value for only $1.98.
CLARENCE B. FARGO
DEPT. X FRENCHTOWN, N. J.

PARALYSIS
A Stimulating Tonic Treatment. Chase's Tonic Tablets. Write for Free Book. United Medicine, 224 N. 10th St., Philadelphia, Pa.

Dogs, Cats, Etc. 100

Make Money Raising Guinea Pigs.
YOUNG BRED FEMALES, $1.50 EACH. TAYLOR'S FARM, DOYLESTOWN, PA.

FOX TERRIERS, spaniels, Irish terriers, bull terriers, collies, $8. Jumbo St. Bernards, Newfoundlands, Eskimos, $10. Rat terriers, $5. Healthy, bright-looking pups. Send check, money order. Ship safely anywhere. Jacob Moss, 331 Poplar street, Philadelphia, Pa.

$8—ESKIMO PUPPIES—$8
Beautiful pups from good stock; must sell; will ship out of city. 6317 Frankstown ave; open evenings; Sunday.

SOME splendid trained grouse, pheasant, duck, quail dogs in setters, pointers, spaniels, retrievers; also choice pups; thoroughbreds, papers. Thoroughbred Kennels, Atlantic, Ia.

SALE or exchange for guns, 3 male collies, 1 large male half gray half wolf hound; all good companions and watch dogs. Arthur Toy, St. Petersburg, Pa.

FOR SALE—1 white English bull pup, 8 weeks; pedigreed; screw tail. Mrs. James Macfarlane, 1384 Pocono st., off Blackhawk st., Swissvale, Pa.

PEKINESE puppies and adults; blue ribbon stock; dwarf parrot and cage. Franklin 9872-J.

COCKER Spaniel puppies; ped. 142 Lloyd ave., Edgewood. Franklin 5574-J.

WHITE Collie Puppies, pedigreed. 3805 Wilkboro ave., N. S. Linden 5293-J.

MALE Pekingese pup 4 mo. old, eligible for registration. Walnut 0979.

COLLIE puppy, male, thoroughbred, 8 months old. Lafayette 2513.

GOOD coon dog; reasons for selling. Call Monday. Fisk 0780.

Trucks & Tractors 95

Inspection and Appraisal on Your Old Truck—Any Make
Drive your truck to General Motors Truck Branch—Service Department—any day—any time.
We will submit you a report on the mechanical condition, together with an estimate on the cost of its repair.
A MODERN PLANT WITH EFFICIENT WORKMEN TO RENDER YOU ECONOMICAL SERVICE
WHAT THE OLD TRUCK IS WORTH ON A NEW ONE
Facts are furnished at no cost to you that enable you to make a decision—Repair the old truck—or trade on a new GMC or good used truck.
USED TRUCK MARKET
2½-ton GMC dump and com. body $1690 (Used as demonstrator. New title furnished.)
1-ton Yellow Knight chassis 700
2-ton Packard, open express body 300
2 ¾-ton Dodge, panels 300
2 ¾-ton Dodge, screen sides 250
4 1-ton Chev., panel bodies, '26-7 .... $250 to 425
3½-ton GMC chassis & cab; bargain.
2 ¾-ton Dodge, open express bodies 100
2 1-ton Fords, open express bodies.
1925 Reo 1-ton, open express; canopy top; closed cab 325
Good Used Trucks, $100 and Up.
General Motors Truck Co.,
3701 Liberty Ave. Fisk 2368

Used INTERNATIONAL Trucks
Open Evenings and Sundays
1927 Federal Knight; long wheel base, cab and chassis, $775.
1927 Yellow Knight, closed cab, stake body, $675.
International 1¼-ton, long wheel case, chassis only, $575.
Dodge Graham, closed cab, 6x12 stake body, 6-inch dual tires rear, $850.
Gardner touring in running shape, $25.
Ford coupe, box on back, $30.
5-ton White dump, very good shape; A-1 tires, $2,100.
1923 Reo Speed Wagon, express body, overall top, tires and mechanical condition good, $115.
International Harvester Co. of America,
7225 Penn Ave. Hiland 3200.
We take trades and make terms to suit.

STERLING
Dependable Used Trucks.
NOW IS THE TIME TO BUY A GOOD USED TRUCK. ALL TRUCKS OVERHAULED AND PAINTED, READY FOR THE ROAD. PRICES ARE LOW.
5-ton Sterling Chain Drive, Stake Body.
5-ton Sterling Chain Drive, LWB Chassis.
4-ton Sterling Express Body, LWB.
3-ton Sterling Special Dump, Heil Hoist.
Two 3-ton Sterling Special Road Builders, Pneumatic Tires, 38x7 Dual Rear.
2½-ton Sterling Dump, Heil Hoist.
2½-ton Sterling Chassis.
1½-ton Sterling DWS, Late Model.
5-ton American-LaFrance, Stake Body.
5-ton Brockway Dump, Cushion Wheels.
5-ton White, LWB Chassis and Cab.
5-ton White Dump, Late Model.
3½-ton White Dump, Wood Body.
2-ton White, Box Body, Good Tires.
3½-ton Ward-La France Dump, Good Tires.
3½-ton G. M. C. Dump, Good Tires.
3½-ton Federal Dump, Good Tires.
2½-3-ton Garford Dump, Dual Transmission.
Eight 2½-ton Autocars, Road Builders, Batch Bodies.
Four 1½-ton Reos, Covered Bodies, Late Models.
Buick 5-Pass. Brougham, Late Model, $600.
Sterling Motor Truck Co. of Pittsburgh,
Forbes Field, Pittsburgh, Pa.
Phone Mayflower 2576, or Mr. Martin, Mayflower 5185.
OPEN SUNDAY 11 A. M. UNTIL 2 P. M.

GOOD USED TRUCKS
Easy Terms
Trucks of all makes and capacities.
REPUBLIC
5847 CENTER AVE.
Phone Montrose 4900.
Open Sunday 10 to 12.

3-TON DUMP TRUCK
Almost new. Pierce-Arrow with 3-yd. body and hoist. Brand new tires on rear. Coal job this truck was working shut down. A wonderful buy for a contractor; less than half price.
PAINTER-DUNN CO.,
Center and Millvale Aves.
MAYFLOWER 7400.

GENERAL REPAIRING of Motor Trucks.
Lange Motor Truck Co.,
Hamilton & Fifth Aves., Pgh.
SERVICE DEPARTMENT.

Trucks & Tractors 95

FEDERAL
USED TRUCK DEPT.
CLEARANCE SALE
2½-Ton Garford
Open express body; first-class condition, late model.
1-Ton Federal
Late Model, in first-class condition; good tires, closed cab, open express body; $560.
Late Model 3½-Ton Dump
New truck guarantee; less than half cost when new; new tires.
SPECIAL
New 2½-Ton Federal Dump
3½-yard steel dump body; can be bought at big sacrifice.
New 2-Ton Road Builder
A big saving.
Many Others to Choose From.
TERMS. TRADES.
"A SAFE PLACE TO DEAL."
FEDERAL MOTOR TRUCK SALES CORP.,
419 MELWOOD ST., NR. BAUM.
Mayflower 3154.
Open Sundays and Evenings By Appointment.

SOLID TRUCK TIRES.
Slightly used solid tires in all sizes, tires almost new, in such makes as Goodyear, Goodrich, Firestone, Kelley, etc. Get our prices. We can save you plenty of money. Phone, write or wire for our prices. Tires shipped anywhere. Plenty of Cushion Tires in the following sizes, to fit your present rim. Take off your Pneumatics and replace them with Cushions. 30x3½, 32x4½, 33x5 and 30x5. The following solid tires now in stock: 32x4, 34x4, 34x5, 34x6, 34x7, 36x4, 36x5, 36x6, 36x7, 36x8, 36x10, 38x12, 36x14, 40x12, 40x14.
SENSORD RUBBER CO.,
609 Bigelow blvd., formerly 609 Webster ave. Phone Atlantic 8737-8738.

FOR SALE—Parts for Chevrolet 1925, very cheap. Hiland 6124-J. Mr. Schwarz.

TRUCK body, open. De Nardos, 549 Sorey ave., Braddock. Phone Braddock 1358.

Automobile Accessories 96

NEW JACK RAISES CAR WITHOUT AN EFFORT

At last a real working automobile Air Jack is available for motorists, garages and service stations. Powerful, safe, light weight, and speedy.
For Passenger Cars $7.75
For Trucks $10.75
Retail and Wholesale Distributors Wanted.
MONARCH SALES CO.
407 Bessemer Building.

Motorcycles & Bicycles 98

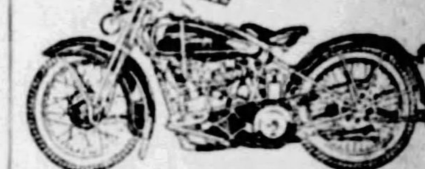

HARLEY-DAVIDSON
Drop in our store and look over the new 1928 model Harley-Davidson motorcycles. All improvements and, as usual, at least one year ahead of all competitors. Also see our line of re-conditioned motorcycles, plenty here for you to select from, and at all prices. All in good shape and a small deposit will hold any machine for later delivery. New and used machines sold on easy terms.
S. C. HAMILTON,
Largest Distributor of Motorcycles in the United States.
5523-5525 Penn Ave. Pittsburgh, Pa.

Delivery on
The New Indian Scout 45
Cannot meet demand. As we have a few on hand, right now is the time to order. Come early. We also have a few used machines at attractive prices.
Indian Motorcycle Supply,
906 Federal st. Fairfax 7380.

1924 INDIAN AND SIDE CAR, $75.00

1926 Harley and side car	$185.00
1927 Harley and side car	185.00
1924 Harley-Davidson	85.00
1926 Henderson	200.00
1924 Henderson and side car	165.00

IMMEL COMPANY,
5602 Penn Ave.

1925 INDIAN side car	$25.00
1925 Henderson side car	25.00
Late model Henderson and side car	125.00
1926 Harley-Davidson; fine shape	125.00

Lots of Harleys from $25.00 up.
S. C. HAMILTON,
5523-5525 Penn Ave. Pittsburgh, Pa.

HENDERSON MOTORCYCLE STORE. Still have a few Harley and Henderson; repairing and used parts. REAR 108 FEDERAL ST., N. S.

HARLEY-DAVIDSON MOTORCYCLE AND SIDE CAR; IN VERY GOOD CONDITION; $75 DOWN; $15 PER MONTH FOR SEVEN MONTHS. 1940 BRIGHTON ROAD. FAIRFAX 3427.

HARLEY-DAVIDSON, 2-CAM. Run 500 miles, $300. HENDERSON MOTORCYCLE STORE, Rear 108 Federal St., N. S.

Garages For Sale 99

TWELVE MONTHS TO PAY

Meta. Garage Mfrs. A Call will bring our representative. Phone Sterling 1075 or evenings, Hemlock 4017.
Standard Metal Garage Corp.,
SYCAMORE ST., ETNA, PA.

YOUR CAR SAFE AT HOME IN YOUR OWN GARAGE.
Estimates Without Obligation. TERMS.
Earle M. Diebold Co.,
6304 Frankstown Ave.
Hiland 4736. Eve. Linden 1824-J.

BUILD A GARAGE!
TAKE ONE YEAR TO PAY

Best Workmanship, Quick Service. A call will bring our expert on metal garages.
BEYER MFG. CO.,
206 Middle St., Etna.
Sterling 2273. Evenings, Perry 257-J.

Trucks & Tractors 95

"12" NEW EXPRESS BODIES
8x44—sale price, $65—with top and curtains, $85—regular price was $150. Here is a chance to equip your truck with a new body at a very reasonable price. Call Mr. Herman,
THE R. E. LOUGHNEY MOTOR CO.,
5566 CENTER AVENUE. MONTROSE 4041

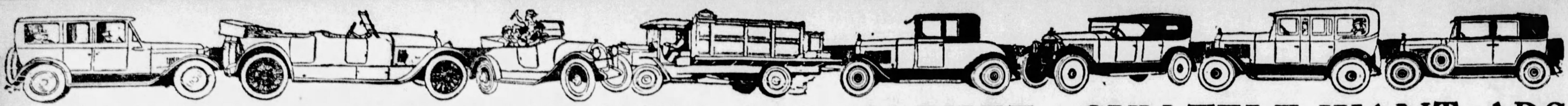

PITTSBURGH'S GREATEST USED CAR MARKET—SUN-TELE WANT ADS

Automobiles For Sale 94 Automobiles For Sale 94 Automobiles For Sale 94 Automobiles For Sale 94 Automobiles For Sale 94 Automobiles For Sale 94 Automobiles For Sale 94 Automobiles For Sale 94

JUNE CARNIVAL SALE AT

PENNSYLVANIA'S LARGEST TRADED CAR STORE

BUY YOUR CAR NOW AT THIS GREAT SALE FOR JULY FOURTH

1927 Chandler Sedan ....$ 700
1925 Cadillac 5-Passenger Coupe. 1200
1926 Ford Sedan 250
1927 Chrysler 2-Passenger Coupe 550
1927 Studebaker Standard 6 Vict. 800
1926 Oakland Coach 550
1925 Studebaker Spec. 6 Brough. 450
1924 Studebaker Special 6 Sedan 200
1927 Nash Light 6 Sedan....... 550
1928 Studebaker Com. Victoria.. 1350
1925 Studebaker Std. 6 Roadster. 500
1925 Studebaker Spec. 6 Roadster 575
1926 Peerless "80" Sedan...... 700
1925 Essex Coach 100
1923 Studebaker Light 6 Sedan.. 100
1927 Studebaker Commander Sed. 1000
1927 Studebaker Big 6 Coupe... 1050
1925 Studebaker 7-Pass. Sedan.. 700
1928 Pontiac Truck 500
1925 Studebaker Spec. 6 Coach....$450
1926 Studebaker Big 6 Phaeton... 400
1925 Studebaker Big 6 Phaeton (Wrecked) 175

Pledge to the Public

On Used Car Sales

1. Every used car is conspicuously marked with its price in plain figures and that price, just as the price of our new cars, is rigidly maintained.
2. All Studebaker automobiles which are sold as CERTIFIED CARS have been properly reconditioned, and carry a 30-day guarantee for replacements of defective parts and free service on adjustments.
3. Every purchaser of a used car may drive it for five days, and then if not satisfied for any reason, turn it back and apply the money paid as a credit on the purchase of any other car in stock—new or used. (It is assumed that the car has not been damaged in the meantime.)

1926 Chandler Roadster ....$ 600
1926 Studebaker Std. 6 Roadster. 500
1925 Hudson Coach 300
1926 Studebaker Big 6 Coupe... 650
1927 Essex Sedan 450
1927 Studebaker Commander Vic. 950
1925 Studebaker Spec. 6 Coach.. 575
1924 Studebaker Big 6 Sedan.... 400
1924 Studebaker Light 6 Sedan... 100
1927 Studebaker "Atalanta" Sed. 800
1927 Nash "Advance 6" Sedan.. 800
1927 Erskine 2-Passenger Coupe. 650
1926 Studebaker Big 6 Roadster. 800
1927 Studebaker President 1300
1926 Chrysler "50" Coach 450
1925 Studebaker Spec. 6 Coupe.. 375
1927 Chevrolet Sedan 500
1926 Studebaker Std. 6 Sedan... 600

WHERE VOLUME GOVERNS PRICE THERE IS NO COMPETITION. PENNSYLVANIA'S LARGEST TRADED CAR STORE WILL SELL AND DELIVER MORE THAN 3,000 TRADED CARS IN 1928.

THE STUDEBAKER SALES CO.

4724 BAUM BLVD., PITTSBURGH, PA. MAYFLOWER 2000.

MORE THAN

30 Big Reasons For Buying That Traded Car Here

OUR CHOICEST SELECTION OF GUARANTEED CARS FOR EVERY PURSE AND PERSON

YOU BUY MORE THAN A USED CAR WHEN YOU BUY HERE!

NO REASONABLE OFFER REFUSED ON ANY CAR

'24 Buick Sedan........$385
'26 Buick Sedan (Master Six)....... 750
'22 Auburn Sedan..... 150
'23 Maxwell Touring... 75
'23 Hudson Coach..... 95
'27 Hudson Coach..... 575
'27 Buick Country Club Coupe 900
'25 Hudson Coach..... 250
'27 Buick 4-Door Sedan (Master Six) 950
'24 Studebaker Sedan.. 150
'26 Hupmobile Sedan..$650
'27 Buick 5-Pas. Coupe (Master Six).1200
'26 Marmon Sedan..... 400
'27 Buick 4-Door Sed.. 875
'25 Studebaker Special 6 Touring 195
'22 Oldsmobile Touring 50
'26 Essex Coach.......
'26 Chevrolet Sedan.... 275
'26 Overland Sedan.... 295
'25 Dodge Coupe 245
'25 Buick 2-Door Sedan.$495
'22 Buick Roadster..... 100
'26 Studebaker "Big 6" Sedan 750
'26 Chandler Metropolitan Sedan 575
'23 Buick Touring..... 150
'28 Buick 4-Door Sdn..1425
'28 Buick 4-Door Sdn..1250
'25 Buick 4-Pass Coupe 575
'22 Studebaker Touring 100
'27 Whippet "6" Sedan. 495

TERMS TO SUIT LIBERAL TRADE ALLOWANCE

PITTSBURGH'S MOST CONVENIENT TRADED CAR STORE

OPEN SUNDAYS AND EVENINGS 10 P. M.

North Side Buick

FAIRFAX 2352-2353

100 W. Stockton Ave., Near Federal Opposite Ft. Wayne Station

Cadillac—La Salle

CADILLAC 1926 Five Passenger Brougham.
LaSALLE Five Passenger Sedan.
CADILLAC Model V-63 Four Passenger Coupe.
CADILLAC Four Passenger Phaeton, $300.
LaSALLE Four Passenger Phaeton.
CADILLAC Model V-63 Five Passenger Sedan.
CADILLAC Model 61 Five Passenger Sedan.
CADILLAC Seven Passenger Touring Car, $300.

OTHER MAKES:

Jordan 1926 Roadster with rumble seat, $650.
Willys-Knight 1926 Model 66 Coupe, $700.
Pierce Model 66 Touring, fine condition, $330.
Franklin 1927 Sedan.
Lincoln Seven Passenger Sedan.
Buick 1927 Country Club Coupe.
Buick 1925 Coupe, $500.
Nash Advance 6 Coach, $500.
Haynes Sedan, $115.
Dodge 1928 Two Passenger Business Coupe.
Packard Six-cylinder Sedan, Refinished and in First-class condition.
Chrysler 1927 Model 80 Five Passenger Coupe.
Franklin 1927 Sport Sedan.
Packard Straight Eight Sedan.
Dodge 1927 Sedan, $500.
Buick 1926 Coupe, $750.
Peerless 1924 Model 70 Touring Car, $315.
Marmon 1924 Tour., $295.

ASK FOR A DEMONSTRATION. NO OBLIGATION.

TRADES—TERMS

McAlister Brothers

USED CAR DEPARTMENT

5865 Baum Blvd. Open Evenings. Montrose 8966.

Whitehill-Gleason Motors, Inc.

Hupmobile Distributors

1925 Cleveland Coach.$350
1923 Marmon Touring. 300
1924 Rickenbacker Trg 300
1924 Marmon Touring. 500
1922 Marmon Roadster 375
1927 Hupp 8 Coupe..1400
1924 Chevrolet Coupe.. 75
1926 Star Coupe...... 400
1923 Oakland Coupe.. 200
1924 Hupp Club Sedan 275
1926 Hudson Broug'm. 500
1925 Hupp 8 Coupe... 975
1924 Oakland Touring. 125
1925 Hupp Touring... 375
1923 Hupp Touring... 175
1924 Hupp Touring...$250
1924 Overland Touring 95
1923 Buick Touring... 100
1923 Maxwell Touring. 75
1922 Hudson Touring.. 125
1927 Hupp 6 Coupe... 800
1926 Nash Adv. 6 Coupe 700
1927 Hupp 8 Sedan...1500
1926 Chandler Sedan.. 500
1926 Hupp 8 Sedan...1250
1922 Stearns Kt. Sedan 300
1924 Dodge Sedan ... 300
1926 Oldsmobile Sedan 400
1922 Studebaker Sedan 225
1924 Marmon Sedan.. 500

Whitehill-Gleason Motors, Inc.

BAUM BLVD. & EUCLID AVE.

Montrose 6900.

ALSO ON LOT, PENN & NEGLEY AVES.

WE TRADE EASY TERMS

Open Sundays and Evenings.

While They Last

$50 SPECIALS
FRANKLIN TOURING
OVERLAND ROADSTER
STUDEBAKER SEDAN
STUDEBAKER TOUR.
CHEVROLET SEDAN
BUICK TOURING

$100 SPECIALS
OAKLAND TOURING
OLDS 43-A COUPE
STUDEBAKER TOUR.
DURANT SEDAN
1924 OLDS TOURING
BUICK ROADSTER

1924 JEWETT BROUGHAM $295
WILLYS-KNIGHT SEDAN $295
1925 BUICK SEDAN $495
1925 CHRYSLER 70 BROUGHAM...........$495
1927 OLDS COUPE, 4-Wheel Brakes.......$595
1927 OAKLAND 2-DOOR SEDAN $595
1927 PONTIAC LANDAU $575
1926 OLDS SPORT COUPE..............$650
1924 WILLYS-KNIGHT 4-DOOR SEDAN.....$300

OLDSMOBILE PITTSBURGH CO.

5914 Penn Avenue
HILAND 1201
East End

USED CAR LOT
Hays & Penn Ave.
Wilkinsburg. Fr. 1548

Sale Now On

Sale lasts until 10:30 O'Clock Tonight. Do not delay—come out and inspect them now.

Every car priced to sell immediately.

1925 Chandler Coach...........$ 475
1925 Cleveland Sedan.......... 350
1925 Chandler 7-Pass. Sedan.... 395
1924 Chandler Chmy. Sedan...... 350
1924 Studebaker Sedan......... 375
1922 Chandler Touring 70
1925 Chandler Chmy. Sedan...... 385
1924 Chandler Chmy. Sedan...... 390
1927 Chandler Royal 8 Sedan.... 1350
1928 Chandler Royal 6 Sedan 1325
1924 Chandler Chmy. Sedan...... 450
1926 Studebaker Standard 6 Sedan 795
1924 Chevrolet Sedan........... 75
1923 Winton Sedan 250
1923 Chandler Touring 75
1923 Chandler Touring 75
1926 Reo Sedan 485
1926 Chandler 20th Century...... 750
1925 Hudson Coach 325
1925 Chandler Coach 490
1927 Chandler Metro Sedan 950
1924 Dodge Coupe 135
1922 Chandler Touring 70
1922 Studebaker Touring 90
1925 Chandler Metro Sedan....... 650
1925 Chandler Chmy. Roadster.... 375
1923 W.-Knight Sport Touring... 250
1924 Oakland Sedan $200
1925 Cleveland Coach 275
1925 Cleveland Sedan 395
1923 Studebaker Touring 110
1924 Chandler Sedan 385
1925 Chandler 7-Pass. Sedan..... 490
1925 Chandler 7-Pass. Sedan..... 425
1927 Jordan Sedan 750
1926 Hudson Brougham 500
1925 Chandler Chmy. Sedan 500
1925 Chandler Coach 400
1926 Chandler Metro Sedan 750
1926 Chandler Sedan 750
1924 Chandler Touring 100
1922 Cadillac Touring 195
1925 Chandler Brougham 550
1927 Chandler Metro Sedan........ 950
1924 Chandler Chmy. Sedan...... 290
1928 Chandler Standard Sedan.... 885
1926 Chandler 7-Pass. Sedan..... 875
1926 Oakland Coach 440
1926 Chandler 7-Pass. Sedan..... 750
1923 Durant Sedan 75
1926 Dodge Coach 390
1925 Dodge Coupe 295
1923 Columbia Coupe 45
1920 Cadillac Sedan 275

PITTSBURGH MOTOR CORPORATION

"Our Reputation—Your Protection"

7301 PENN AVENUE AT LEXINGTON

CHANDLER

PHONE HILAND 6010

TRADE TERMS

MURDOCH CHEVROLET CO.

Come visit Murdoch Chevrolet Co. for service, quality and remarkably low prices.

1927 CHREVROLET COUPE $400
1927 CHEVROLET COACH 400
1926 CHEVROLET COUPE 300
1927 CHEVROLET SEDAN 450
1927 DODGE SEDAN 450
1927 PONTIAC COUPE 475
1927 CHEVROLET ROADSTER 250
1927 STAR COACH 275
1925 BUICK SPT. TOURING....... 250
TERMS.
1923 BUICK COUPE $100
1925 FORD SEDAN 100
1924 FORD SEDAN 50
1925 FORD COUPE 100
1924 HUPMOBILE ROADSTER 125
1924 NASH TOURING 100
1926 CHEVROLET TOURING 175
1925 CHEVROLET TOURING 85
1925 STAR TOURING 65
1926 CHEVROLET 1-TON PANEL BODY TRUCK 175

MURDOCH CHEVROLET CO.

3440 FORBES ST. OPEN EVENINGS AND SUNDAYS. MAYFLOWER 1293.

Bargains! Bargains! Bargains!

Make us an offer on any of our 40 used cars.

28 Buick 2-Door Sedan.
28 Buick 4-Door Brougham
28 Buick 4-Pass. Coupe.
26 Buick 4-Pass. Coupe.
27 Chrysler 60 Coach.
27 Chrysler 58 Coach.
27 Dodge Sedan.
26 Buick 2-Pass. Coupe.
26 Buick 7-Pass. Sedan.
27 Oakland Coach.
24 Buick Roadster.
26 Buick Roadster.
27 Chevrolet Coach.
25 Olds. 4-Pass. Coupe.
26 Dodge Coupe.
26 Buick Stand. Sedan.
25 Stude. Sp. 6 Sedan.
24 Buick 7-Pass. Sedan.

Never before were we able to offer such wonderful values.

Buick Dealer, W. J. Dible Priv. Ex. Fr. 8250

919 PENN AVENUE, WILKINSBURG, PENNSYLVANIA.

FOR REAL BARGAINS

See

Our Special Display Ad on

PAGE 5 OF TODAY'S SPORTING SECTION

C. A. REHTMEYER, INC.

412 N. CRAIG ST. Mayflower 4703

A SQUARE DEAL TO EVERYBODY.

"FOURTH OF JULY SPECIALS"

Listed below is a partial list of our exceptional bargains in rebuilt cars, everyone is in A-1 condition. Liberal terms, Small payments:

1928 Nash Sedan $1100
1925 Buick Coupe 595
1926 Nash Roadster ... 575
1926 Studebaker Roadstr 585
1924 Jordan Sedan 360
1923 Studebaker Sedan. 360
1925 Hupmobile Sedan.. 395
Lafayette Phaeton (custom built) ... 700
1926 Nash Stad. Sedan. 495
1926 Nash Spec. Coupe. 600
1927 Nash Adv. Sedan.. 925
1926 Nash 7-pass. Sedan 850
1925 Chandler Sedan... 450
1925 Essex Coach 165
1925 Nash Coach 395
1926 Nash Coach 550

The Nash Pittsburgh Motors Co.,

5918 Penn Ave.
Hiland 4487.

Cunningham 1927 Custom Sedan

Run very little, car fully equipped, wire wheels, trunk, cost $8,500. Price $3,250. Terms. See Crowley, 6042 Mayflower. 447 N. Craig st.

Buick Convertible Coupe.

6,500 miles. Good paint, tires and first-class condition.

PAINTER-DUNN CO.,
4760 Center Ave. Mayflower 7400.

BUICK 1928 SEDAN.

Standard four-door, looks and runs like new. At considerable saving. Call Mr. Sherman, Hiland 1852.

OAKLAND SEDAN

1926—$275. Call Homestead 0943.

1927 OVERLAND 6 Coach, slightly used, bargain. 5931 Baum blvd. Hiland 4861.

FOR SALE.

One combination Riddle Limousine Funeral Coach, painted in two tone gray. Driver's compartment is upholstered in dark gray leather. Rear compartment is upholstered in gray leather and gray carpet. Casket table is natural wood finish, and is removable for ambulance work. Casket table also slides out about 24 inches for easy loading. This is the first Limousine built by Riddle and is in excellent condition, mechanically, with new rubber all around. Nickel radiator, nickel head lamps, and nickel bumper in front. This car has only 5,000 miles on, and is doing our work every day. It has never been repainted, and the original paint is in excellent condition. Reason for selling, we have just replaced this car with a PACKARD STRAIGHT EIGHT, and are standardizing on PACKARD. You can see this and have it demonstrated by phoning Butler, Pa., 32350, or stopping to 218 N. Main st., Butler, Pa.

STEARNS 8-Cylinder Sedan

Five-passenger 8-cylinder luxurious car offered at a most attractive price. Used only a short time by company official.

REA-SEAGERT CO.,
5515 Penn Ave.
Montrose 7078.

Studebaker Coupe, 1925

Standard Six, 2-passenger type. Good condition. Especially suitable for Doctor or Salesman. Price $300.00. See this bargain at once.

Packard Used Car Department
Mayflower 5400.

1925 Willys-Knight Cpe. Sed.

New paint job, good motor, written guarantee, $325; terms. Jones-Lyne Motor Co., Dormont. Call Lehigh 5600.

NASH SPECIAL COUPE

Very good car left with us to be sold at a bargain; terms. Boyer Motor Co., 401 Warrington ave. Lafayette 2000.

Your Guarantee R. I. M. MOTORS CORP.

1926 Chevrolet Sedan....$325
1926 Chevrolet Lan. Sed. 350
1926 Chevrolet Coach ... 275
1926 Chevrolet Coupe ... 275
1927 Chevrolet Coupe ... 350
1927 Chevrolet Coupe ... 450
1925 Chevrolet Coach ... 200
1926 Chevrolet Touring.. 125
1927 Pontiac Coach 400
1926 Ford Roadster 150
Willys-Knight Touring.. 125
Studebaker Touring 75
Buick Master 6 Touring. 375
4—1925 Ford Coupes from ....$50 to 100
1926 Chevrolet 1-Ton Truck, Closed Cab, Open Body 300
1926 Chevrolet ½-Ton Panel Truck 250
1927 Chevrolet ½-Ton Panel Truck 350
1926 Ford 1-Ton Open Express Truck 150

R. I. M. Motors

On lot at 2534 W. Liberty Av.
Lehigh 4003. Lehigh 1178.
Open Evenings & Sunday.

Cadillac 63 7-Pass. Sedan.

Good condition, tires and paint. Bargain.

PAINTER-DUNN CO.,
CENTER AND MILLVALE AVES.
Mayflower 7400.

OAKLAND 1927 SEDAN.

4-door, used very carefully by owner; will sell at sacrifice.

PENN BUICK CO.
Shady at Penn Ave. Hiland 2880.

1928 HUPMOBILE

Brand new 1928 Hupmobile Six De Luxe Sedan, driven only 1,500 miles. This is the latest model, positively can't be told from a new car. A chance to save money on a new car. Call Mr. Fred Sieber, Walnut 3730—Mo. 6600.

PEERLESS COUPE

Very good condition throughout. Tires and paint good. Just the car you have been looking for.

PAINTER-DUNN CO.,
4760 Center Ave. Mayflower 7400.

1926 DODGE Sport Touring; general balloon tires; just reconditioned; $275. Lehigh 0565.

1926 BUICK Master 6 4-door Sedan, looks like new, bargain. 5931 Baum blvd. Hiland 4861.

LATE 1925 Nash tour., perfect condition, sacrificing—$300, leaving city. Sch. 3189.

GET YOUR

SUN-TELEGRAPH AUTO ROUTE DISTANCE ATLAS!

ONLY 25c

Write for It Today

ADDRESS

SUN-TELEGRAPH
Pittsburgh, Pa.

CHANDLER SEDAN

1925 five-passenger. Good paint, tires, and upholstery. Very powerful. Car has always been driven by owner and very well kept. Price very low.

Packard Used Car Department
Mayflower 5400.

CYLINDER BLOCKS ELECTRICALLY WELDED ON CAR

LIBERTY BRAZING & WELDING CO.,
140-50 Beatty St., Pittsburgh, Pa.
Montrose 1776. Sudden Service.

1926 STAR COACH

This car is perfect in all respects, looks and runs like new, fully equipped, paint in excellent condition. Price right for quick sale. Carnegie 1071. H. F. McHugh.

7-PASSENGER NASH sedan, 4-wheel brakes, 6 General balloons, winter front, Watson stabilators and other equipment; looks and runs like new. Being sold to settle estate of owner. Will be offered at a bargain for cash. A. E. Botsford, Sterling 2061.

PACKARD SIX SEDAN,

1926 model, 5-pass., new duco (gray) and renickeled; excellent condition, $1,150.

HOEVELER-STUTZ CO.,
Center and Negley aves. Montrose 4700.

1926 DODGE ROADSTER

Set of excellent General cord tires; looks and acts like just out of factory; will sacrifice; let us show you. Carnegie 1420.

1927 ESSEX SEDAN

Like new, $495; trade or terms. Knoxville Motor Sales, 426 Brownsville rd. Lafayette 3292.

LATE 1926 Ford Roadster; very good condition. $150. See Mr. White, 519 Water st. Court 0486.

B. F. STOUT

1927 Chevy Coach.
1927 Chevy Coupe.
1927 Chevy Sedan.
1925 Chevy Sedan.
1926 Chevy Coach.
1927 Chevy Cabriolet.
1927 1-Ton Truck.
1926 Light Delivery.
1925 Velie Sedan.
1925 Maxwell Sedan.
1924 Stude, 7-Pass. Sedan, good condition, 6 tires.
1924 Rickenbacker Sedan.
1925 Buick 4-Pass. Coupe.
1925 Essex Coach.
1926 Essex Coach.
1921 Hupp 4-Pass. Coupe.
1923 Reo Sport Touring.

B. F. STOUT

On Lot, Cor. Beatty & Center.

SALE OF BUICK DEMONSTRATORS

First here, first served.

BUICK Master Sedan.
BUICK Standard 2-door Sedan.
BUICK Standard 4-door Sedan.
BUICK Standard Brougham.
BUICK Master, Seven-pass., Sedan.

PENN BUICK CO.
Shady at Penn Ave. Hiland 2880

STEARNS-KNIGHT SEDAN

1924 models—One 4-cylinder, one 6-cylinder, both in elegant condition; will sacrifice. See us now.

PENN BUICK CO.
Shady at Penn Ave. Hiland 2880.

1926 CHEVROLET COUPE

This car has special carburetor; tires and paint fair. A bargain $285.

HOBE MOTOR CO.,
432 Penn Ave., Wilkinsburg. Fr. 8709.

'28 OLDSMOBILE COACH

This car cannot be told from new. Only driven 3,100 miles. Will sacrifice on account of leaving town. Call Fr. 3043-J and ask for Mr. Schreiber.

EARLY 1927 Buick Coupe, 4-pass., like new, big bargain. 5931 Baum blvd. Hiland 4861.

CHEVROLET Coupe, 1925 model, A-No. 1 condition. Price $100. 4062 Liberty ave. Fisk 2860.

TAKE IT TO

"BENNETTS"

Your old cars and trucks; highest prices paid, regardless of year, model or make.

SEE US FIRST

For lowest prices on parts for any make of car or truck. Complete selection.

BENNETT BROTHERS,
GRANT AND WATER STS.
Phone Court 0351-3252.
MAIL ORDERS—24-HOUR SERVICE.
PLANT NO. 2,
5100-5220 Center Ave.
Phone Montrose 0911.
PLANT NO. 3.
1617-1701 West Carson St.
Phone Court 2294.

PINKERTON MOTOR CO.

USED CARS FOR SATISFACTION

1928 CHEVROLET COACH.
1927 CHEVROLET COUPE.
1925 CHEVROLET TOURING.
1924 CHEVROLET COUPE.
MAXWELL TOURING.
1924 CHEVROLET, 4-PASS. COUPE.
1924 CHEVROLET TOURING.
1924 FORD COUPE.
1926 FORD COUPE.
1926 FORD ROADSTER.
1927 CHEVROLET, 1-TON CANOPY TOP TRUCK.

These cars can be bought for small down payments, balance to suit purchaser. Other makes of cars $50 and up. We will trade your car in on a later model used car.

PINKERTON MOTOR CO.

1940 Brighton rd., N. S. Fairfax 3427.
Open Evenings and Sunday.

Packard Eight Phaeton

Cannot be distinguished from new car. Driven only a few thousand miles. Very powerful and exceptionally fast. Price ridiculously low.

Packard Used Car Department
Mayflower 5400.

FRANKLIN SEDAN, good tires and battery, paint and upholstery, very good. Price, $250; motor reconditioned; guaranteed. Horst & Mooney, 3323 California ave., N. S. Linden 1236.

Lincoln 7-Pass. Touring

In good shape; $600; terms. St. Clair Buick Sales Co., 3257 W. Liberty ave. Lehigh 5660.

PEERLESS SEDAN

Model 66 Peerless 5 Sedan, perfect condition; lots of power; can arrange terms; a real bargain at $525. Call Mr. Sutter, Mayflower 5496.

1925 WILLYS-KNIGHT Sport Touring, big bargain. 5931 Baum blvd. Hiland 4861.

USED CARS "with an OK that counts"

Workingman's Chance.

We have a good selection of $50.00 cars, suitable for going to and from work. No extra charge for license or title.

1927 Chevrolet Coupe.
1927 Chevrolet Coach.
1926 Chevrolet Coupe.
1925 Chevrolet Coupe.
1925 Chevrolet Touring.
1926 Ford Truck, ton.
1926 Chevrolet Panel Truck.
1923 Studebaker Sedan, cheap.

DONALDSON MOTOR
A RELIABLE BUSINESS HOUSE.
1100 Western Ave. Cedar 5717-8.

PACKARD SIX SEDAN

Newly painted and reconditioned. This is an excellent family car. Very economical to operate. 1925 five-passenger type. Special chassis lubricator, four-wheel brakes. Compare this car with new one at our price.

Packard Used Car Department
Mayflower 5400.

Auto Painting-Refinishing

DUCO

Upholstering, Tops, Curtains and Carpets, Glass Work, Body Repairing. SEAT COVERS A SPECIALTY.

BISHOP & PORTS, Inc.,
WALNUT AND AIKEN AVES.
PHONE MAYFLOWER 5892.

Pierce-Arrow Brougham

New paint, new tires. Good condition throughout. The car you have been looking for.

PAINTER-DUNN CO.,
4760 CENTER AVE.
MAYFLOWER 7400.

STEEL GARAGES

Garage Construction Co., 975 Union Tr. Bldg. Atlantic 2175. Eves. Cedar 2727. F. A. Sauer, Mgr. Better Garages

1927 BUICK COUPE.

Master, five-passenger; looks and runs like new; equipped with Lovejoys and wire wheels.

PENN BUICK CO.
Shady at Penn Ave. Hiland 2880.

WILLYS-KNIGHT AND WHIPPET TRADED CARS

1927 Whippet Sedan $595
1928 Whippet Coach.... 525
1926 Chevrolet Sedan..... 325
1926 Willys 4 Pass. Cpe..1095
1925 Willys 5 Pass. Sed.. 995
1926 Willys Roadster ... 795
1927 Oldsmobile Sedan.. 595
1924 Studebaker Coach.. 395
1926 Chevrolet Landau.. 245
1925 Hudson Coach 385
1924 Cleveland Sedan.... 185
1926 Willys Coupe 785
1925 Chandler Coach ... 350
1922 Lincoln Sedan 495
1924 Dodge Sedan 295
1922 Packard Touring ... 345
1924 Stearns Touring ... 295
1923 Buick Touring 100
1926 Overland Coupe ... 375

At these prices we offer more service and transportation than the cars cost originally when new.

(A Demonstration Will Convince You.)

Rea-Seagert Co.

5515 PENN AVE.
Phone Montrose 7078

CYLINDER GRINDING
Electric Welding.
Lange Motor Truck Co.,
Hamilton & Fifth Aves., Pgh.
SERVICE DEPARTMENT.

1928 Chevrolet A. B. Coach.

600 miles, $600; terms. Must sell; 10 days old. Bumper and spare tire. Braddock 0400.

1924 FORD COUPE, $65. Good tires; just reconditioned. Lehigh 0565.

1926 OAKLAND coach, slightly used; big bargain. 3131 Forbes st. May. 2430.

PEERLESS 4-pass. Pathfinder, at a bargain. 5931 Baum blvd. Hiland 4861.

1924 RICHENBACHER Touring, $235. 5931 Baum blvd. Hiland 4861.

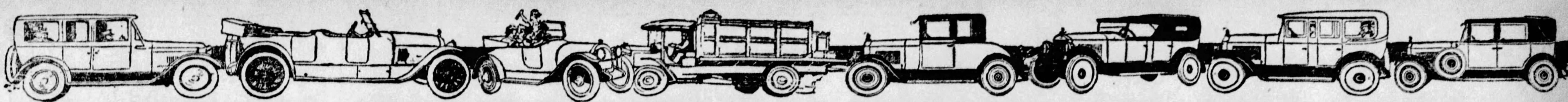

PITTSBURGH'S GREATEST USED CAR MARKET—SUN-TELE WANT ADS

Automobiles For Sale 94 Automobiles For Sale 94

Get Ready

For Your

Vacation

A Roof and Two Floors Filled With Bargains

MONEY BACK CERTIFICATE
GUARANTEE OF SATISFACTION
This certifies that we will, without question, refund the amount paid us for any used car purchased from us which is not entirely satisfactory to the customer and that a written guarantee to this effect will be given by us at the time of delivery.
PIERPOINT MOTOR CO.
5001 BAUM BOULEVARD

Special This Week:

A Few Latest Model Hudson and Essex—Like New—New Car Guarantees. At Special Reduced Prices.

All Makes—All Models, $50 and Up

Pierpoint Motor Co.,

5001 Baum Blvd.
OPEN SUNDAYS. (At Morewood) OPEN EVENINGS.

KEYSTONE

TRADED CAR GARDEN

75 Traded Cars to select from— Sedans, Coupes, Tourings, Roadsters. Buick, Pierce-Arrow, Nash, Chrysler, Marmon, Chevrolet, Hudson, Willys-Knight and many other makes.

PRICES RANGE FROM $50 TO $1,250.

Liberal Trade Allowance and Terms

Keystone Buick Company

BAUM BLVD. AT ST. CLAIR.
Montrose 6100.

PENN BUICK CO. INC.
SHADY AVE. AT PENN HIland 2880
Hiland 1852 — ALSO 6100 RAVENNA ST.

Continuing the Sale of Quality Cars. You Still Have a Chance.

Buick 1927 Master 5-Pass. Coupe.
Buick 1927 Standard 4-Pass. Coupe.
Buick 1926 Master 7-Pass. Sedan.
Buick 1926 Master Sedan.
Buick 1926 Standard 2-Pass. Coupe.
Buick 1925 Standard 4-Pass. Coupe.
Buick 1926 Standard Sedan.
Buick 1925 Standard Sedan.
Buick 1924 Master 4-Pass. Coupe.
Chandler 1926 Sedan—7-Pass.
Chandler 1925 Sedan.
Chevrolet 1926 Coupe.
Jordan 1924 Brougham.
Davis 1923 Sport Touring.
Studebaker 1925 Victoria Coupe.
Stearns-Knight 1924 Brougham.
Cadillac Sport Phaeton.

OPEN EVENINGS SUNDAY 1 to 5

Automobile Loans

UP TO
$300.00

To reduce the payments on your car. To buy new tires or get ready for that vacation trip. There are many things that require ready cash at this time of year. Our service is confidential, quick and business-like. Our interest rates legal and under state supervision. We also make loans on furniture. Payments to suit your convenience.

Call, Write or Phone.

THE
Empire Finance Co.
602 PARK BLDG.
Atlantic 8578. Fifth & Smithfield St.

Peerless 8 7-Pass. Sedan
Low mileage. Good tires. Lots of power.
PAINTER-DUNN CO.,
CENTER AND MILLVALE AVES.
Mayflower 7400.

BUICK 1926 SEDAN.
Master seven-passenger; this is a beautiful car, priced very reasonable.
PENN BUICK CO.
Shady at Penn Ave. Hiland 2880.

PACKARD SEDAN
1925; six-cylinder, 5-passenger; model "326;" excellent condition throughout; must be seen to appreciate. Call C. R. Lees, Federal 2160-R.

WILLYS-KNIGHT COUPE, $485.
1927, Model 70; mechanical performance A-1; paint, tires o. k.; must sacrifice at $485 for quick turn-over; guaranteed; terms. Carnegie 1420.

GOOD RECONDITIONED "BUYS" AT LOWEST PRICES

1927 Chrysler "80" touring	$1200
1927 Chrysler 4-door "70" sedan	$1000
1927 Chrysler 4-door "70" sedan	$1100
1928 Chrysler "72" sedan, demonstrator	$1400
1927 Chrysler "70" coach	$ 650
1925 Chrysler "70" Brougham	$ 500
1928 Chrysler "62" sedan, demonstrator	$1150
1926 Chrysler "70" Standard Sedan	$ 850
1925 Chevrolet Coach	$ 100
1926 Overland DeLuxe Sedan	$ 400
1925 Chevrolet Sedan	$ 100
1925 Oldsmobile Touring	$ 125
1924 Dodge Roadster	$ 50
1926 Chevrolet Coupe	$ 225
1921 Rickenbacker Sedan	$ 250
1925 Ford Truck	$ 125

RALPH IUSI CO.,
CHRYSLER AGENTS.
1009 Main st., Sharpsburg. Sterling 1990.

1927 Auburn Brougham
Model 88; this car in A-1 condition throughout. For demonstration call Mayflower 1291, ask Mr. Lewis, 3440 Forbes st.

1928 Nash Demonstrator,
Advance 6 Sedan, paint, tires guaranteed perfect; A-1 mechanical performance. Will sell cheap to quick buyer. Suburban Motors Co., 717 Brownsville Rd. Lafayette 2986.

1927 CHEVROLET COUPE
This car positively cannot be told from new, driven only 1,700 miles; completely equipped. A chance to buy a new car at a nice savings. Carnegie 1340. J. C. Sumney.

NASH 1926 COACH
5-pass., new tires, good paint and mechanically O. K.; $650. See Crowley, 6042 Mayflower, or 447 N. Craig st.

FLINT TOURING CAR
Has good tires and top; paint fair. A bargain, $115.
HOBE MOTOR CO.,
432 Penn Ave., Wilkinsburg. Fr. 8709.

PACKARD 8 PHAETON.
1925 model, 5-pass., touring, bumpers, disc wheels and fully equipped; a rare bargain, $1,200.
HOEVELER-STUTZ CO.,
Center and Negley aves. Montrose 4700.

REPOSSESSED CARS
We have 21 repossessed cars of standard makes that we must sell at once, it will pay you to investigate. Cars reconditioned.
AUTOMOBILE FINANCE CO.,
5526 Penn Ave.
Open Eves and Sunday Montrose 7600.

1928 BUICK BROUGHAM
Master Six. An almost new car. $1,575.00
KEYSTONE BUICK CO.,
Baum Blvd. at St. Clair. Montrose 6100.

Franklin 9-B Touring
5-pass., has a winter top, good tires and paint. Price $200; terms. See Crowley, 6042 Mayflower, 447 N. Craig st.

1925 DODGE Coupe, Guaranteed to be like new. Only $375 and an honest bargain. Dohler Bros., 2501 Brighton rd., N. S. Trade. Terms. Fairfax 7000.

Hupmobile Club Coupe,
1926—Best of condition; will sacrifice. Call Mr. Sherman. Hiland 1852.

Jewett 1926 Coach,
Elegant shape, $400. Terms.
201 S. Highland ave. Montrose 2359.

1928 BUICK SEDAN
Master, used only 1 month; will sacrifice. Call owner, Hiland 7044.

Automobiles For Sale 94 Automobiles For Sale 94

MARMON

VALUES IN USED CARS

1928 Paige 6-75 Cpe.	$1450	1924 Marmon 4 P. Sd.	$ 500
1927 Marmon 8 Spdtr	1400	1924 Buick Vic. Cpe.	475
1927 Willys Knght Sd	1375	1925 Buick M 6 Tour	475
1927 Marmon 8 C. Cp	1350	1927 Chevrolet Coach.	450
1925 Marmon 6 Sedan	1250	1926 Pontiac Coach.	425
1927 Chrysler 70 Rd.	1050	1925 Hupmobile Sed.	425
1925 Cadillac 5-p. Sd.	1050	1924 Nash Adv. Sed.	400
1925 Jordan 8 Sedan.	825	1926 Cleveland Sedan	400
1926 Nash Sedan	775	1926 Dodge Touring.	400
1924 Marmon Coupe.	750	1923 Peerless Phaeton	400
1928 Chandler Sedan.	750	1925 Oakland Vic Cpe	375
1924 Cadillac Phaeton	625	1925 Rickenbacker Cp	375
1927 Dodge Sedan	600	1923 Chandler Sd. 5-P.	375
1927 Essex Sedan	575	1924 Buick Coupe	375
1925 Stearns Kngt B.	550	1923 Buick Sedan	300
1925 Buick Vic. Cpe.	525	1924 Jordan Touring.	275
1925 Chandler Coach.	525	1924 Studebaker Sed.	250
1826 Oakland La. Cpe.	525	1923 Rickenbacker Sd.	250

THE MARMON SUNDAY FEATURE
2 HOURS ONLY—3 TO 5 P. M.
This week we offer TWO EXCEPTIONAL VALUES—One open, one closed—Both LATE MODEL STANDARD AUTOMOBILES. EACH an UNUSUAL MARMON VALUE. It will pay you to FOLLOW our Sunday FEATURES—The PRICES will AMAZE YOU!

Marmon Company of Pittsburgh

BAUM BLVD. AT EUCLID AVE.
TERMS. MONTROSE 9100
USED CAR DEPT., 5913-17 BAUM BLVD.
VISIT OUR LOT—OPEN NOW—NEXT TO BUILDING. WELL ILLUMINATED
OPPOSITE MOTOR SQUARE GARDEN
Open Sundays and Evenings Until 10:30 P. M.
MONTROSE 2724. MONTROSE 2724.

SAMSON'S GOOD USED CARS

1928 Chrysler 72 Sd.	$1500	1924 Jewett Touring.	$ 125
1927 Chrysler 70 Br.	1050	1923 Buick Touring.	300
1927 Chrysler 52 Sd.	725	1923 Nash Coupe	165
1928 Chrysler 72 Cb.	1600	1921 Cleveland Sed.	150
1925 Maxwell Sed.	350	1925 Hudson Coach.	400
1923 Stutz Sedan	350	1926 Chrysler 60 Ch.	550
1925 Buick Rdstr.	550	1926 Packard 7 Pass. Sedan	1085
1926 Studebaker Rd.	450	1927 Chrysler 80, 7 Pass. Sedan	2000
1927 Buick Sedan	850	1923 Jordan Sedan.	285
1926 Willys Kt. Rds.	750	1925 Stearns Sedan.	465
1925 Packard 4 P. Cp.	650	1922 Rickenbacker C.	195
1925 Jordan 8, 4 P. Coupe	850	1926 Dodge Sedan	400

"WE CAN'T SELL ALL THE USED CARS, SO WE SELL ONLY THE BEST"

SAMSON'S USED CAR ANNEX
4647 Baum Blvd. at Melwood St.
Open Evenings. Mayflower 2304.

PACKARD SEDAN.
1925 — Six-cylinder, 5-passenger; model "326;" excellent condition throughout; must be seen to appreciate.

CHANDLER SEDAN.
ROYAL "8"
1927 — 5-passenger 8-cylinder; very good condition throughout; lots of power and speed; bargain.

PACKARD COUPE.
1925; model 326; 4-pass.; good mechanical condition; paint, tires, etc., very good; chassis lubricator; four-wheel brakes, fuelizer, etc.; bargain.

PACKARD SEDAN.
1928 6-cyl. 5-pass.; used short time as demonstrator; driven less than 4,000 miles; fully equipped; buy this and save money.

Cunningham Motor Co.,
828 Penn Ave., Wilkinsburg.
Franklin 10564.

FRANKLIN
Late model 5-passenger Sedan used very little; looks like new, $1,300.
P. A. ERNY FRANKLIN AGENCY,
2040 West Liberty Ave. Lehigh 0550.

FORD OWNERS 1928 Goodyears. Rebuilt 4-door sedans, sport roadsters, new style bodies, noiseless gear shifts, overhead valves, balanced motors, power, speed. Big car performance, small cost. Call at 705 Trenton ave., Wilkinsburg. Franklin 2686. Open evenings.

Hudson Coach, Late '29 Model
Rear trunk, seat covers and other extras; motor and appearance guaranteed like new; good tires. $180.00 down; easy payments. Price $445. This is an honest bargain. See it and be convinced. Lafayette 2986.

1927 CHEVROLET COUPE
Only driven 4,500 miles; has had good care; paint like new. A bargain $290.00.
HOBE MOTOR CO.,
432 Penn Ave., Wilkinsburg. Fr. 8709.

BUICK 1925 COACH
Balloon tires, 4-wheel brakes, car run very little. Price $575; terms. See Crowley, 6042 Mayflower or 447 N. Craig st.

STUTZ EIGHT VICTORIA,
4-pass. coupe, renickeled and reconditioned thoroughly in our shops; seat covers; painted dark green duco, $1,500.
HOEVELER-STUTZ CO.,
Center and Negley aves. Montrose 4700.

6-Cyl. Willys-Knight Sedan.
Model 66; 5-pass. sedan; excellent condition, lots of extra equipment; will take small car as part payment; can arrange terms; a real bargain at $650. Call Mr. Ude at Mayflower 5496.

JORDAN 1924 BROUGHAM
This car will go at a bargain. Act quick.
PENN BUICK CO.
Shady at Penn Ave. Hiland 2880.

Studebaker Brougham,
Absolutely like new; must be seen to be appreciated; 1925 Standard 6; $600 anywhere else; will take $490 for quick sale; cash or terms. Call Linden 0528-J.

BUICK MASTER COUPE
Special Country Club, with rumble seat, cost originally nearly $2,000 and still like new, $875; only $350 down payment. 1845 Forbes street.

1924 Willys-Knight Sedan
Two-door; new tires; good paint, motor completely overhauled; will sacrifice; accept reasonable offer for quick turnover. Carnegie 1420.

1926 FORD COUPE, 5 WIRE WHEELS AND TIRES, GRAY PAINT, MOTOR EXCELLENT CONDITION $101 DOWN $22 PER MONTH FOR 8 MONTHS. 1940 BRIGHTON RD., N. S. FAIRFAX 3427.

1926 CLEVELAND SEDAN,
5-pass., new General cord tires; fully equipped; excellent condition, $550.
HOEVELER-STUTZ CO.,
Center and Negley aves. Montrose 4700.

DODGE COUPE
1927 model, looks and runs like new, $450; only $150 down. 1845 Forbes street.

1927 OLDSMOBILE De Luxe Coupe, like new, big bargain. 5931 Baum blvd. Hiland 4861.

1926 HUDSON chassis and parts for sale cheap. Phone Braddock 3130 or Hazel 2633-J.

1926 CHRYSLER Touring, like new, at a big bargain. 5931 Baum blvd. Hiland 4861.

100% VALUES

1923 Buick Touring	$95
1923 Willys Knight Touring	110
1923 Durant Touring	65
1923 Hudson Coach	150
1924 Jewett Coupe	225
1924 Ford Coupe, brand new tires	100
1924 Cleveland Coach	125
1925 Buick Master Six Touring	250
3 Ford Touring, $35 each.	
1927 Ford Coupe	195
1927 Star Roadster	235
Harley-Davidson	$50

These cars are all in A-1 condition. OTHERS TO CHOOSE FROM.
M'HUGH CHEVROLET
CARNEGIE, PA.
Carnegie 1071 Carnegie 1340
Open Evenings and Sundays.

REAL VALUES
Lowest Prices in Town
30 DAY GUARANTEE.

1928 Chev. Coupe	$590
1928 Chev. Coach	575
1927 Chev. Coupe	450
1927 Chev. Coupe	400
1925 Chev. Touring	125
1924 Chev. Coupe	50
1927 Chev. 1-ton truck	425
1925 Ford 1-ton truck	200
1925 Ford 1-ton dump body	100

Many other makes and models.
Cochran Chevrolet Co.,
428 Penn Ave., Wilkinsburg.
Open Evenings and Sunday.

Franklin 1926 Vic-Cpe.
4-pass., plush green color. Car in first-class condition, balloon tires; terms. See Crowley, 6042 Mayflower, 447 N. Craig street.

CADILLAC PHAETON
Stylish car. Cheap. $200. Good condition.
PAINTER-DUNN CO.,
4760 Center Ave. Mayflower 7400.

BIG CLEANUP SALE.
Come and get your money's worth.
100 REPOSSESSED CARS
AT A BARGAIN.
5931 Baum blvd. Hiland 4861.
Open evenings and Sundays.

AUTO BODIES REPAIRED SAVES DISMANTLING
LIBERTY BRAZING & WELDING CO.,
140-50 Beatty St., Pittsburgh, Pa.
Montrose 1776. Sudden Service.

STUDEBAKER, 1924, Special 6 Sedan, good appearance and in excellent mechanical condition, body and upholstery like new, $350, terms. Linden 1236.

Haynes 5-Pass. Sedan,
In A-1 condition; cheap; terms.
201 S. Highland ave. Montrose 2359.

1927 CHEVROLET COUPE
$350 trade or terms. Knoxville Motor Sales, 426 Brownsville rd. Lafayette 3292.

1927 OAKLAND SEDAN
Trade or terms, $595. 426 Brownsville rd. Lafayette 3292.

PONTIAC COACH
1928—$375. Call Homestead 0943.

A BARGAIN—$35 will buy my $80 down payment on a new Chevrolet. George, Grant 7328-J.

STAR 6 Coupe, 1928; like new; and perfect mechanical performance; $550. Lehigh 0565.

BUICK SPORT ROADSTER—1927, Master, A-1 condition good tires, extras, demonstrate; cheap. Phone Glenshaw 446.

LINCOLN 7-pass. Touring, like new, at a big bargain. 5931 Baum blvd. Hiland 4861.

1927 CHEV. Coupe, slightly used, at a big bargain. 5931 Baum blvd. Hiland 4861.

1927 OLDS De Luxe coupe, like new; bargain. 3131 Forbes st. Mayflower 2430.

1927 PONTIAC Coupe, like new, bargain. 5931 Baum blvd Hiland 4861.

1925 STAR Touring car, $125. 5931 Baum blvd. Hiland 4861.

Automobiles For Sale 94 Automobiles For Sale 94 Automobiles For Sale 94 Automobiles For Sale 94

LINCOLN USED CAR DEPARTMENT

HONEST DEALINGS—TERMS—TRADES

OUR USED LINCOLNS ARE ALL RECONDITIONED THROUGHOUT. HAVE NEW PAINT AND TIRES AND CARRY A GUARANTEE.

Lincoln 5 Passenger Sedan, '26
Cost New, $4,972.
A beautiful car; had very best of care. Come in today and select your own paint color. We have not painted it yet. Has new tires. Sale Price, $2,850.

Beautiful Lincoln Seven Passenger Limousine, 1926.
Cost New, $5,900.
Now—New paint, five tires, equipped with six brake system, front and rear bumpers.
Sale Price, $2,850.

Lincoln Phaeton, Beautiful, '26
Open car, lots of power and speed. Color dark green. Special rear seat windshield, cost $400 extra.
Sold When New for $5,225.
Can be bought today for $1,850.

Lincoln Touring Car.
We Sold This Car in May, 1925, $4,725.
It has had good care, new paint and tires. It is a wonderful car.
Sale Price, $1,800.

We Have Many Other Lincoln Cars That Have Been Reconditioned Throughout; New Paint and Tires and Carry a Guarantee.
PRICE RANGE FROM $750 TO $1,250.

Lincoln Four Passenger Sedan.
This Car Sold for $5,750.
It has new Paint and Tires, Custom Built Body by Judkins.
Sale Price $1,250.

——OTHER MAKES——

1928 Buick Master Six 5 Passenger Sedan.
1927 Studebaker Commander 5 Passenger Sedan.
1926 Pierce-Arrow 80 Sedan, 5 Passenger.
1927 Hudson Coupe, Custom Body, 2 Passenger, Rumble Seat.
1926 Peerless 5 Passenger Sedan, Model 70, Special Body.
1927 Packard 5 Passenger Sedan, 6-Cylinder, De Luxe Equipment.

MANY OTHERS

LOWE MOTOR COMPANY

5124 LIBERTY AVENUE. MONTROSE 8062.
Open Evenings. All Day Sunday.

—STOP HERE—

2000 Repossessed Tires—New, all sizes—standard makes. We invite you to inspect the greatest selection of good repossessed tires in the city.

Size.	Price.	Size.	Price.
30x3½ Reg. Cl.	$ 3.75	33x6	$11.00
30x3½ St. side	4.45	30x4.75	8.50
29x4.40	4.85	30x5.77	10.00
30x5.00	8.45	32x6.20	11.00
31x5.25	7.45	34x4.50	10.00
31x4	7.85	30x5 Truck	13.45
29x4.75	7.85	33x4½	10.00
32x4	7.65	32x4½	10.00
32x6	10.00	32x6.00	10.00
33x4	8.35	35x5	15.00
33x5	15.00	30x5.25	10.00

5931 Baum Blvd. Hiland 4861

GRAHAM PAIGE

Where Your Dollar Buys Most

EVERY DAY

1925 Jewett Coach	$ 295
1927 Nash Victoria	750
1928 Paige "8" Sedan	1500
1924 Nash 4 Touring	175
1925 Studebaker Phaeton	265
1925 Hudson Coach	300
1926 Hudson Brougham	525
1926 Essex Coach	165
1926 Chevrolet Coach	250
1927 Pontiac Coach	385
1928 Reo Victoria	1000
1924 Paige 6-70 Sedan	300
1927 Jordan 8 Sedan	875
1926 Nash Light 6 Sedan	385

Specials for Sunday

Briscoe Touring	$60
Ford 4-Door Sedan	85
Chevrolet Touring	45

NEW CAR GUARANTEE ON THESE DEMONSTRATORS
Easy Terms Open Eves & Sun

Pittsburgh Paige Co.

4615 Baum Blvd.
MAyflower 8400.

Franklin 10-B Sedan
5-pass., 4-door cody. Car in A-1 condition, good tires, must sell. Price $475; terms. See Crowley 6042 Mayflower, 447 N. Craig st.

1926 Willys Knight Sedan
5-passenger, A-1 condition; $1,050; terms. St. Clair Buick Sales Co., 3257 W. Liberty ave. Lehigh 5660.

FRANKLIN 10-C COUPE
Run very little, good paint and tires, car guaranteed, price reasonable; terms. See Crowley, 6042 Mayflower, or 447 North Craig st.

SELLING OUT
3 new Earl cars, 1 new Auburn 6-26 sedan. Used Briscoes and Earls. Price exceptionally low.
ROTARY MOTOR CO.
714 Sidney St., South Side.

Nash 7-Passenger Sedan
Very good condition and is a real bargain. See it at the Boyer Motor Co., 401 Warrington ave. Lafayette 2000.

1927 CHEVROLET A. A. COUPE; GOOD TIRES AND PAINT, MOTOR VERY GOOD CONDITION, $166 DOWN, $30 PER MONTH FOR 9 MONTHS. 1940 BRIGHTON RD., N. S. FAIRFAX 3427.

HUDSON COACH, $260.
Will deliver to you a 1927 Hudson coach; A-1 shape; private owner; leaving town, must sell. J. L. Pierce, Hiland 4981.

1926 HUDSON Brougham. New tires and paint. Looks and operates as car just out of factory. $750. Small down payment. Terms. See this to realize some unusual facts. Fairfax 7000.

BUICK 1928 SEDAN.
Master model, guaranteed like new; for demonstration call Hiland 7566.

AUTO LICENSE in 24 hours; learners' permits, operators and title transfers. Rice & Irwin, 128 North Highland ave. Montrose 8300.

FRANKLIN 9-B sedan, excellent condition, will demonstrate to satisfaction; bargain. 324 Thirty-ninth st. Fisk 3049.

1926 STAR Touring car, $200. 5931 Baum blvd. Hiland 4861.

A Bauman Chevrolet

1927 Chevrolet V Coupe	$310
1927 Chevrolet A. A. Coach	425
1925 Chevrolet Touring	135
1927 A. A. Chevrolet Landau Sedan	525
1927 A. A. Chevrolet Coupe	380
1924 Chevrolet Roadster	75
1926 Chevrolet Sedan	300
1927 A. A. Chevrolet ½-ton Truck	375
1926 Chevrolet Panel Body Truck	275
1926 Chrysler Coupe	375
1926 Essex Coach	200
1922 Dodge Sedan	140
1924 Ford Coupe	85
1924 Ford 1-ton Truck	100
1923 Durant Touring	65
1927 Chevrolet A. A. Cabriolet, new tires	465
1926 Chevrolet Touring	165
1927 Chevrolet A. A. Roadster	340

TRADE AND TERMS.
1215 Braddock Ave., Braddock, Pa.
BRADDOCK 0400.
Open Evenings and Sunday.

Oldsmobile Landau Sedan.
A late model. Has 4-wheel brakes, 5 Lee puncture-proof tires. This car cannot be told from new. Has low mileage and has had good care. To appreciate this car you must see it. Will take used car in trade.
HOBE MOTOR CO.,
432 Penn Ave., Wilkinsburg. Fr. 8709.

BUICK
1928 Master Country Club Coupe. This car has been used exclusively by an official of the company, and will be sold at a substantial reduction.
KEYSTONE BUICK CO.,
Baum Blvd. at St. Clair. Montrose 6100.

Chrysler Demonstrator's
Practically new 1928 roadster, coupe coach and sedan at considerable saving; driven few miles by one demonstrator only and purchased with new car guarantee. Morrowfield Auto Company, 2621 Murray avenue. Hazel 5824.

Lincoln 5-Pass. Sedan
With trunk. Good tires and general condition.
PAINTER-DUNN CO.,
Center & Millvale Aves. Mayflower 7400.

1926 STUTZ BROUGHAM.
5-passenger, reconditioned, renickeled and driven 14,000 miles; fully equipped and practically new tires; only $1,500.
HOEVELER-STUTZ CO.,
Center and Negley aves. Montrose 4700.

CADILLAC 7-PASSENGER SEDAN.
Excellent condition; seat covers; paint and tires good; motor perfectly reconditioned; looks and performs like new; this is a true bargain; a visit will convince you; compelled to sacrifice for quick sale; terms. Carnegie 1420.

1926 CHEVROLET SEDAN
In A-1 condition. Has had good care. A bargain, $260.
HOBE MOTOR CO.,
432 Penn Ave., Wilkinsburg. Fr. 8709.

SPORT ROADSTER.
A real spiffy Chandler Sport Roadster; perfect in every way; lots of extras; if you want a real bargain call Mr. McNally. Mayflower 5496.

WHIPPET COUPE, 1927
Run very little, price reasonable, terms. See Crowley, 6042 Mayflower or 447 North Craig st.

Nash Advanced 6 Roadster
Exceptional car, new paint, new tires; in excellent condition; terms. See Mr. Clovis, Boyer Motor Co., 401 Warrington ave. Lafayette 2000.

1925 STUTZ SEDAN.
7-pass., mohair upholstery, wire wheels, fully equipped, beautiful condition, $900.
HOEVELER-STUTZ CO.,
Center and Negley aves. Montrose 4700.

1924 OLDSMOBILE TOUR
In good running condition. A bargain $115.
HOBE MOTOR CO.,
432 Penn Ave., Wilkinsburg. Fr. 8709.

1927 Studebaker Dictator Sed.
Run 3,000 miles. A-1 condition. Terms.
SUBURBAN MOTORS CO.
717-19 Brownsville Rd. Laf. 2986.

1927 Straight 8 Sedan,
5-passenger; runs and looks like new; at a bargain. 201 S. Highland ave. Montrose 2359.

HUDSON, 1926 Coach, dual carburetors; guaranteed fast and powerful; no conditioning needed; 4 new heavy duty Lee balloons; an honest bargain, $400. Lehigh 0565.

1928 HUDSON Brougham. A new car. Guaranteed perfect in each detail. Motor, tires, finish, everything. See us about this for $1,450 and terms. Fairfax 7000.

1925 CHANDLER SEDAN
A good buy, $250; terms. Call Lehigh 5600.

1926 CHEVROLET Coach; very good condition, $250. See Mr. White, 519 Water st. Court 0456.

1927 BUICK Coupe with rumble seat, slightly used, bargain. 5931 Baum blvd. Hiland 4861.

1926 OLDSMOBILE De Luxe Coach, at a big bargain. 5931 Baum blvd. Hiland 4861.

1926 OAKLAND Coupe, like new, at a big bargain. 5931 Baum blvd. Hiland 4861.

1927 PONTIAC coach, slightly used; big bargain. 3131 Forbes st. May. 2430.

1928 BUICK Coupe, 4-pass., like new, bargain. 5931 Baum blvd. Hiland 4861.

6-Cylinder —— FOR SALE —— 6-Cylinder

DODGE SENIOR SEDANS
DODGE SENIOR CABRIOLET

Almost like new. Used by executives of Company. Guaranteed. Very low mileage. At a saving of $500. Your car taken as part payment. Balance payable in one year.

FRANK D. SAUPP, Inc.
5920 PENN AVE., NEAR HIGHLAND
Hiland 3539. Open Nites

CADILLAC SEDAN
Model 61, seven-passenger type, in very good condition. Just the thing for funeral work. Price $500.00. Real bargain. Packard Used Car Department Mayflower 5400.

1928 FALCON KNIGHT
SPORT ROADSTER.
Original price $1,390. Will sacrifice for $850, cash or terms. Has all wire wheels, winter front, heater, wings, silk top and rumble seat and electric clock. Will give guarantee. As good as new.
HOBE MOTOR CO.,
432 Penn Ave., Wilkinsburg. Fr. 8709.

Hudson 1926 Coach
Duco paint, balloon tires, car run 10,000 miles, can't tell it from new. Price $650. See Crowley, 6042 Mayflower, 447 N. Craig st.

CHRYSLER 80 SEDAN.
1927 model, 5-passenger, seat covers and other equipment; driven 14,000 miles; only $1,850.
HOEVELER-STUTZ CO.,
Center and Negley aves. Montrose 4700.

PACKARD CLUB SEDAN
Straight Eight, late model, five-passenger Sport Sedan. Looks and runs like new car. Packard Used Car Department Mayflower 5400.

DISC WHEELS REPAIRED
LIBERTY BRAZING & WELDING CO.,
140-50 Beatty St., Pittsburgh, Pa.
Montrose 1776. Sudden Service.

Durant Sport Touring.
New paint and in A-1 condition. $150.
WEST VIEW BUICK,
471 Perrysville Ave. West View 1554.

Pierce-Arrow 7-p. Sed. Lim
Splendid condition. New paint. Exceptional car for family and high-class work.
PAINTER-DUNN CO.,
4760 Center Ave. Mayflower 7400.

Buick Sport Touring
1925, color duo tone, good tires, Burbank top. Price $475; terms. See Crowley, 6042 Mayflower or 447 North Craig st.

1927 MARMON SEDAN.
5-pass., 2-door model, six-cylinder; driven only 6,500 miles; looks and runs like new; a rare bargain, $1,650.
HOEVELER-STUTZ CO.,
Center and Negley aves. Montrose 4700.

Marmon Custom Sedan
4-Pass., with balloon tires, 4-wheel brakes, can't tell it from new. Price reasonable; terms. See Crowley, 6042 Mayflower or 447 N. Craig st.

1926 OLDSMOBILE SEDAN
Looks and runs like new. A real bargain, $475.
HOBE MOTOR CO.,
432 Penn Ave., Wilkinsburg. Fr. 8709.

1926 Nash 2-Door Sedan
$650. Good condition; terms. St. Clair Buick Sales Co., 3257 W. Liberty ave. Lehigh 5660.

STUTZ EIGHT SEDAN.
7-passenger, 1927 model, driven only 10,000 miles; extra equipment, bargain, $2,250.
HOEVELER-STUTZ CO.,
Center and Negley aves. Montrose 4700.

Jordan Victoria Coupe.
1927 eight-cylinder, a real car at a bargain.
PENN BUICK CO.
Shady at Penn Ave. Hiland 2880.

JORDAN TOURING CAR
Has good top and tires; paint fair, $95.
HOBE MOTOR CO.,
432 Penn Ave., Wilkinsburg. Fr. 8709.

1928 Chrysler 72 Sedan,
Four-door car, looks like new; a real buy for someone wanting the best car on the road. 426 Brownsville rd. Lafayette 3292.

1926 ESSEX COACH
Paint excellent; 5 good tires; motor entirely reconditioned; absolutely an honest bargain; sacrifice; $225. Carnegie 1420.

1928 Nash Special Six Coupe,
New car guarantee. Terms.
SUBURBAN MOTORS CO.
717-19 Brownsville Rd. Laf. 2986.

1926 BUICK SEDAN
5-passenger, A-1 condition, $400; terms. St. Clair Buick Sales, 3257 W. Liberty ave. Lehigh 5660.

CLEVELAND SEDAN
Late model, 4-wheel brakes. A real bargain; terms. Boyer Motor Co., 401 Warrington ave. Lafayette 2000.

EARLY 1926 Oakland coach, like new, $485, balance due on lease. 3131 Forbes st. Mayflower 2430.

DIAMOND GARAGES
All kinds, metal, wood or concrete.
They pay big returns on the investment. You need no cash.
THE DIAMOND H.&W. MFG. CO.
Court 4706-4785—Eve's, Fr. 1469-R.
224 Fourth Ave., Pittsburgh, Pa.

3 Seven-Pass. Sedans
Nash Adv. 6, 1924; Buick Master 6, 1924; Paige Big 6, 1924. These cars are in excellent condition and ready for service. No reasonable offer refused. Take your choice. Packard Used Car Department Mayflower 5400.

MACHINE SHOP WORK
Of All Kinds.
Lange Motor Truck Co.,
Hamilton & Fifth Aves., Pgh.
SERVICE DEPARTMENT.

1928 Chevrolet Cabriolet.
This car positively cannot be told from new. Equipped with bumpers, spare tire, motometer, etc., very little mileage. A chance to get a new car at a remarkable savings. Carnegie 1340. J. G. Boyle.

BUICK 1924 COUPE.
Four-passenger Master, priced very low. Call Mr. Sherman. Hiland 1852.

1927 Pontiac Landau Sedan.
Looks like new, good Rubba shock absorbers, a real buy for $600; trade or terms. 426 Brownsville rd. Lafayette 3292.

STUDEBAKER, 1924, 5-pass. light 6 Sedan, good upholstery and finish excellent, good battery; special price $255, terms. Horst & Mooney, Packard dealers, 3323 California ave., N. S., Linden 1256.

HUDSON 1928 Victoria Coupe. Late model. Guaranteed perfect motor and appearance. Brand new tires. Many extras. $1,650. Good terms. Look into this as an honest buy. Fairfax 7000.

1926 FLINT Sedan; internal hydraulic 4-wheel brakes, motor entirely reconditioned; good paint and tires; will sacrifice to quick buyer; guaranteed; terms. Lehigh 0565.

1927 PEERLESS SEDAN
Model 6-90, 4-door sedan; looks like new; cash or terms. 426 Brownsville rd. Lafayette 3292.

Willys-Knight 70 Sedan
1928 motor; good rubber; written guarantee, $800; terms. Call Lehigh 5600.

1928 Straight 8 Sedan,
7-passenger; slightly used; at a bargain. 201 S. Highland ave. Montrose 2359.

100 REPOSSESSED CARS.
10 touring cars, all makes and late models. Big NEW ALLIES GARAGE Bargains 3131 Forbes st. Mayflower 2430.

HUDSON COACH
Real bargain, $150. See it at Boyer Motor Co., 401 Warrington ave. Lafayette 2000.

Willys-Knight 1925 Sedan
Looks like new; paint, tires, etc.; absolutely excellent; $575. Carnegie 1420.

1927 Falcon Knight
$750; written guarantee. Call Lehigh 5600.

1925 ESSEX COACH, very good tires, new paint duco, price $175; easy terms. Franklin 3983, ask for Mr. Hinks.

1926 STUDEBAKER Special 6 Touring, with winter enclosure, bargain. 5931 Baum blvd. Hiland 4861.

1925 CHEVROLET Roadster; good running condition, $150. See Mr. White, 519 Water st. Court 0456.

1924 PACKARD 7-pass. sedan, looks like new, at a big bargain. 5931 Baum blvd. Hiland 4861.

1926 STUDE Big 6 De Luxe Coach, looks like new, bargain. 5931 Baum blvd Hiland 4861.

BARGAIN, $90—1926 Ford ton truck, cab open, express bed. 914 W. Diamond st., N. S.

1926 BUICK 7-pass. Sedan, looks like new, bargain. 5931 Baum blvd. Hiland 4861.

CHANDLER chummy roadster; will trade for coupe; good condition. Atlantic 0452.

1928 OVERLAND 4-cyl. coach at a big bargain. 3131 Forbes st. Mayflower 2430.

BARGAIN, $60—Reo touring car, very best condition. 914 W. Diamond st., N. S.

PACKARD 4-pass. Coupe, at a big bargain. 5931 Baum blvd. Hiland 4861.

1927 OAKLAND Coach, new, bargain. 5931 Baum blvd. Hiland 4861.

FORD sedan; good condition, price $40. Franklin 6898.

Building Progress

REAL ESTATE

Industrial Pittsburgh

PART 4 PAGE 8 Classified Ads—GRant 5400 THE SUNDAY SUN-TELEGRAPH (Combining The Pittsburgh Sun and The Pittsburgh Chronicle Telegraph) SUNDAY, JUNE 17, 1928

North Side Ward Ranks Sixth in Home Building Volume

Total Construction in Year Reaches $861,820

The Twenty-sixth Ward, on the North Side, including the Perrysville avenue and East street districts, was sixth among the wards of the city last year in home construction, and building has been active there this spring. The bulk of the work is in moderate-priced individual homes and duplex dwellings.

Last year in the ward there were 138 permits granted for housing to take care of 146 families at a cost of $861,820. In general building, 239 permits were issued for work valued at $1,008,270. This figure included 26 brick buildings, 32 frame, 103 brick veneer, 28 ironclad, seven stucco, 36 concrete block, seven steel and three concrete structures.

LITTLE VACANT GROUND

The growth of the district is fast reaching a point where little vacant ground is left in the developed districts. Much of the present activity is in the Marshall Field plan at Perrysville and Marshall avenues, and in the Portola street district.

The construction of a new bridge across the East street valley at Charles street will bring in a large amount of undeveloped property along Spring Hill which should see new building operations extending northeast into Reserve township. Work on the foundations for the new bridge has already been started.

Sales of property this spring in the Twenty-sixth Ward have not been numerous. On the other hand, brokers point out that there is no heavy volume of real estate offerings from the neighborhood on the market. Nearly all of the home-building has been done by individuals.

PERMITS GRANTED

Among the larger building permits granted during the last year in the Twenty-sixth Ward are: O. C. Greenawalt, a duplex and garage at 3233-35 Orleans street; J. H. Kappel, a duplex at 6 Bonvue street; H. S. Brewer, four houses at 2922-28 Marshall road; C. H. Hook, residence at 3007 Norwood avenue; I. Landrel, duplex, 3334-36 Portola street; Westbrook Gunsallis, duplex, 2931-33 Perrysville avenue; F. W. Gedeon, duplex, 101-03 Watsonia boulevard; E. Batchelor, residence, 3415 Portola street; H. J. Norris, residence, 2348 Osgood street; C. C. Kerr, duplex, 3015-17 Perrysville avenue; Louis Bruner, residence, 3404 Perrysville avenue; W. McMillan, residence at 19 Marshall avenue, and J. G. Bierwith, double dwelling, 145 Oak Park road.

Attractive Homes Show Growth in Perrysville Avenue District

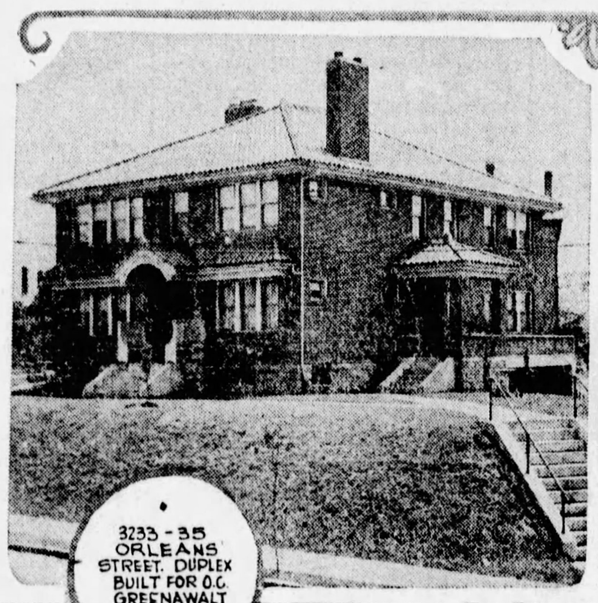

3233-35 ORLEANS STREET. DUPLEX BUILT FOR O.C GREENAWALT

2931-33 PERRYSVILLE AVENUE. BUILT FOR WESTBROOK GUNSALLIS

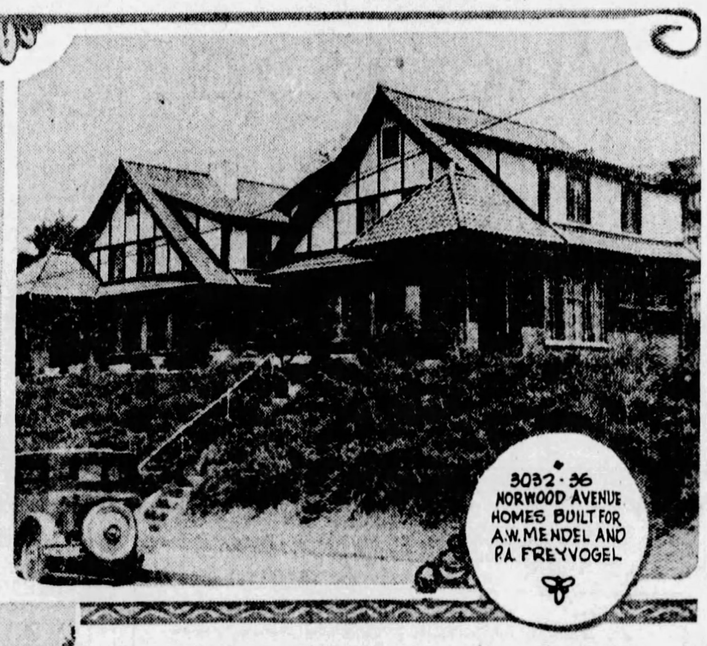

3032-36 NORWOOD AVENUE HOMES BUILT FOR A.W. MENDEL AND P.A. FREYVOGEL

NEW HOMES ALONG PORTOLA STREET

2909 PERRYSVILLE AVENUE. SPANISH BUNGALOW BUILT FOR ALBERT C. WEY

3007 NORWOOD AVENUE RESIDENCE BUILT FOR C.H. HOOK

Mt. Lebanon-East End Trade Deal Is Closed

Deeds have been delivered in the exchange deal closed through the Freehold Real Estate Company in which E. H. Schaffer sold to Frank Rothaus 15 double houses and 10 garages in Shady drive, Mt. Lebanon, and accepted in part payment a property at Ellsworth and Maryland avenues, Seventh Ward. The total valuation placed on both properties was $536,000.

J. G. Sparks has sold to Leo Felman a duplex at 2534-36 Beechwood boulevard, Fourteenth Ward, lot 40x170 feet. Mr. Felman deeded in return a double duplex at 7105 Penn avenue, Fourteenth Ward, lot 53x91 feet. The considerations were not disclosed.

A business property at 1638-40 Penn avenue, Second Ward, lot 36x100 feet, has been sold by George J. Goetz to Charles R. Hunter.

An apartment house site at the northeast corner of Academy and Coolidge avenues, Mt. Lebanon, lot 69x120 feet, has been sold by M. Katherine McKenna to Louis Marwitzer.

Five brick houses and two stores at the southwest corner of Epiphany and Fullerton streets, lot 50x62 feet, have been sold for David Caplan to Louis Lipshitz, who gave in part payment a building at 2052 Beaver avenue, North Side, lot 20x140 feet. Harry Averbach of B. Thorpe & Company was the broker.

Two houses at 2464-66 Beechwood boulevard, Fourteenth Ward, have been sold through the Forbes-Murray Realty Company, Inc., for J. E. Gray to R. Begler. Each property includes a two-car garage. The purchaser takes the property for investment.

A seven-room brick bungalow on 70x160 feet in Duff road, Penn township, has been sold through O. P. McJunkin of Edward Zimmerman's office, for Jesse Mack to Benjamin Pallett.

Smith & Mott sold for Peter Rauch to John Bradley a new six-room brick house on 30x120 feet at 1436 Chelton avenue, Brookline; for M. C. Hippert to Loretta Munroe, 40x120 feet vacant in Pioneer avenue, Brookline, for $2,300; for L. A. Seyffert of Columbus, O., to Joseph Zoller, 30x120 feet vacant in Ardsley avenue, Brookline, for $500.

A house in Arkansas avenue, Dormont, lot 25x96 feet, has been sold by James A. Griffith to Otto Pitschman for $11,000.

A new six-room brick and shingle house on 33x100 feet at the corner of Lucina and Ariston avenues, Overbrook plan, South Hills, has been sold for A. W. Young to A. Belehard for $7,750. F. J. Breen, of the South Hills Realty Company, was the broker.

A house at 2256 Pittock street, Squirrel Hill, lot 33x110 feet, has been sold by Max Golman to Annie Stolman.

50 Pgh. Realtors to Attend Convention

A delegation of more than 50 Pittsburgh realtors and their wives will leave Monday for the convention of the National Association of Real Estate Boards' meeting this week at Louisville, Ky.

The occasion will mark the sixteenth anniversary of the membership of the Pittsburgh board of the National Association. The first convention of the national organization attended by Pittsburgh realtors was held in Louisville in 1912.

Pittsburgh will play an important part in the convention sessions this year. L. W. Monteverde will address the gathering on "Selling Points, How to See Them and Use Them." Robert W. Semenow of the University of Pittsburgh will speak on "The Standardization of the Real Estate Educational Program."

J. Meryl Silk of the Perry Realty Company will deliver the "Home Town Oration" in competition with realtors from 15 other cities. This speech which sets forth the glories of Pittsburgh in novel form, is the same which he gave before the local board last week in the William Penn Hotel.

L. T. Stevenson, who is up for re-election as a director of the national association, has received the indorsement of the board of governors of the Pittsburgh board, and the Pittsburghers will work for him at the convention.

A special train will carry the larger number of the Pittsburgh realtors. The train will leave over the Baltimore and Ohio Railroad at 9:05 a. m. Monday, daylight saving time.

THREE CRAFTON HOUSES SOLD

A 12-room brick residence with ground occupying the entire block bounded by Marion, Locust and Woodlawn streets, Crafton, has been sold by T. J. Donahoe to James S. Boggs for $18,000.

A brick residence on 45x125 feet at 59 Dinsmore avenue, near Elmwood street, Crafton, has been sold by Lee D. Hemingway to A. C. Wetengel for a consideration in the neighborhood of $18,500.

R. A. Walker sold for Jean V. Bryar to Matilda F. Marsh a residence on 40x100 feet in Duncan avenue, Crafton, for $12,000.

Mission Hills Home Sold for $21,000

A seven-room stone residence with tile roof and two-car garage at 321 Jefferson drive, Mission Hills, Mt. Lebanon, has been sold through Stevenson, Williams Co., for Caste Brothers to C. E. Hamilton for $21,000. The lot is 61x250 feet. Mr. Hamilton takes the property for a home.

Watching Real Estate

By M. V. BURGESS

THE Twenty-sixth Ward, covering the crests of the North Side hills, has long proved an attractive spot to home-builders. So much building has been done along Perrysville avenue that today little vacant ground remains. That which is available is priced as high as $200 a foot front and many of the intersecting streets show values of $100 a foot front. A large undeveloped portion of the ward located along Spring Hill will be brought into close connection with Perrysville avenue by the new Charles Street Bridge. The territory reached by the new project is now mostly fields and woodlands. It will be interesting to see the effect of the public improvement on this raw acreage.

ONE of the active new developments in the Twenty-sixth Ward is the Marshall Field Plan at Perrysville and Marshall avenues. This includes 17 acres of the former Marshall homestead grounds. It was taken over by H. C. Mendel & Company in 1922 and subdivided. The new streets which were cut through the property took up five of the 17 acres which indicates how a tract melts away under development. Today there are but seven lots left in the plan.

RIVERVIEW PARK, the beauty spot of the Twenty-sixth Ward, came into existence in 1894. The 240 acres were obtained with funds raised by public subscription. Mrs. Mary E. Schenley gave a large sum of money toward the park, and much of the credit for the foundation of this tract of public land is given to her. The gift came but a few years after she sold to the city the acreage in Schenley Park for $200,000, land which before her death was appraised at approximately $4,000,000.

ONE of the highest sections of the Perrysville avenue hill along Portola street overlooking the park is the scene of a new building development. The Lawton Real Estate Company is grading the hill top and placing 21 lots on the market. This is known as the Rupert Park Plan. W. B. Lawton reports that eight new homes have been started there. The firm has been active in the Twenty-sixth Ward, having constructed more than 125 houses in the history of their operations in that district.

A TRADE deal between two churches was completed last week on the North Side when the Central Reformed Presbyterian Church deeded to the Greek Orthodox Community Holy Trinity Church the church building at 606-10 Sandusky street at a valuation of $52,000 and accepted in part payment at a valuation of $32,000 60x102 feet at the southwest corner of Park way and Union avenue, North Side. The Central congregation recently merged with the Eighth Street Reformed Presbyterian congregation and the two bodies have been meeting in the Eighth street church. A new church is being planned for the Union avenue property, and the Eighth street property will be placed on the market. The exchange was made through J. H. Fester, of the R. T. Pearson Company.

EXCHANGE deals are becoming more numerous as the season progresses. A three-cornered trade was completed in the East End last week through the Real Estate Company of Pittsburgh. A nine-room brick house and garage at 5512 Bryant street was traded by Frank Maggio to Mrs. Jean Barcky for a duplex at 5825 Elgin street. The Bryant street property was then resold to Joseph Porter, who gave in part payment a house at 5454 Black street. This begins to look like an old-fashioned traders' market.

A PICTURE of the first group of Pittsburgh realtors to attend a convention of the National Association of Real Estate Boards brings back many memories to old timers among the real estate men of the city. That first convention was at Louisville, Ky., in 1912. There were some faces in the picture then which are missing today as the Pittsburgh board again turns its face towards Louisville for a national meeting. Henry Haas, one of the big factors in the development of the South Hills and the first Pittsburgher elected president of the National Real Estate Association, has crossed the divide. "Bill" Smith, reporter for the Pittsburgh Dispatch, who played a big part in the foundation of the Real Estate Board, has long since written his last yarn.

REALTORS here placed their stamp of approval on every item of the proposed county bond issue last week. They carried this action farther by voting to go out and work for the entire issue at the polls. The real estate men have watched the benefits of public improvements for so long that it is not difficult to sell them on a constructive program. Once convinced that the items are necessary and well planned, the realtors become enthusiastic boosters.

THE H. C. Frick estate sold a tract of vacant property fronting 256 feet on the east side of Braddock avenue between Greendale and Swissvale avenues, Edgewood, to M. W. Levine for $16,000. A new development of eight double dwellings is planned. This is the district just beyond Regent Square, where heavy building activities have been carried on recently. Border lines of Pittsburgh, Edgewood and Swissvale interlock closely in this neighborhood.

G. O. Adams Buys Sheridan Ave. Home

A nine-room brick residence on 45x122 feet at 1212 Sheridan avenue has been sold through the Kelly-Wood Real Estate Company for C. W. Kincaid to George O. Adams.

ADDITIONAL REAL ESTATE NEWS WILL BE FOUND ON PAGE 10, PART 3.

Mark D. Kuhn Sells Fox Chapel Home

Eugene S. Reilly & Co. were the brokers in the sale of the country home of Mark D. Kuhn, in Fox Chapel road, O'Hara Township, to Miriam B. McGraw. The property had been held at $50,000. There are five acres of ground adjoining the Pittsburgh Field Club, including a grove of oak trees. The main lodge contains eight rooms, and there is a five-room cottage and four-car garage.

Practical Design in Stucco Home

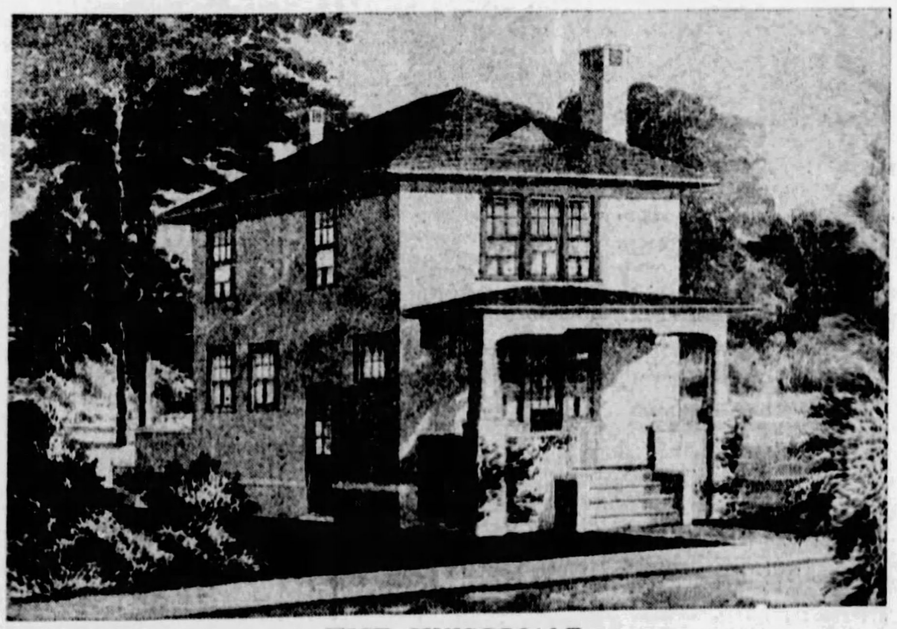

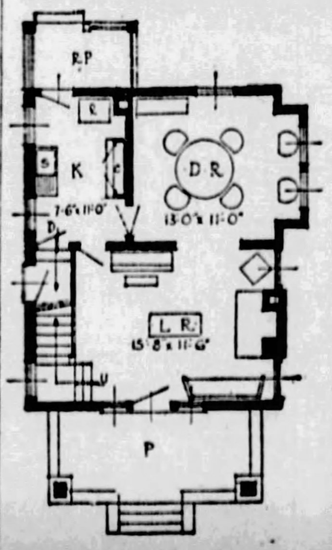

FIRST FLOOR

THE SWISSVALE

—This house follows the usual square lines, but it is well designed to meet modern requirements at a minimum cost. There are five rooms and one bath and the dimensions 20x24 feet. The exterior walls are built of 2x4 inch studs with dovetailed grooved sheathing to receive the stucco finish. The house is in the living room design with dining room and kitchen to the rear. There are two good-sized bedrooms on the second floor. This plan is prepared by the Retail Lumber Dealers' Association of Pennsylvania, 730 Park Building, Pittsburgh.

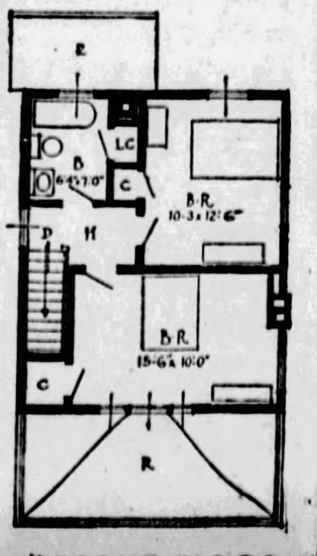

SECOND FLOOR

First Pittsburgh Realtor Group

AT LOUISVILLE—Realtors who go this week to the national realty convention in Louisville, Ky., will take the same journey made 16 years ago by the first Pittsburgh delegation pictured above. They were (front, left to right): Jacob H. Aronson, C. C. Hamilton, Henry Haas, Robert J. Coyle, Jr., J. J. Leahy, Arthur Bortz; middle, A. B. Hay, Jr., E. Garrick O'Bryan, William Smith, Henry Fisher, Clarence Pfordt, William Lehman; rear, C. C. C. Stotler, Samuel Parks, C. L. Saxton, A. Krumer.

THE CHILDREN OF IGNORANCE

(Copyright, 1928.)

Eyes have they, but they see not. They have ears, but they hear not.

Here sits Ignorance contemplating her offspring, VICE, POVERTY AND CRIME.

As the day is divided into DARKNESS and LIGHT, so human life and civilization are divided into IGNORANCE and KNOWLEDGE.

You cannot SEE in the dark and are not to be blamed for stumbling.

Men cannot SEE that which is right, in the darkness of mental ignorance. Their mental darkness is to be blamed for their shortcomings.

"GIVE LIGHT AND THE PEOPLE WILL FIND THEIR OWN WAY." This was said nearly 600 years ago, and today a billion human beings stumble on in dark ignorance.

WE must see with our own eyes, hear with our own ears and understand with our own understanding.

We cannot see clearly, hear distinctly, or understand intelligently without the light of EDUCATION.

Men are criminals that would have been useful men had they been taught the nature of crime.

Some live in hideous poverty because they never were taught scientific and moral truths that would have enabled them to care for themselves and deal successfully with the world.

Some waste energy and fritter away life in vice and folly that could have been turned in the right direction by earnest teaching and frequent repetition of truth.

* * *

When the light goes out, men stand still and hesitate, unable to find their way. When the light is very dim, men move slowly.

Hundreds of millions on this earth live in ABSOLUTE MENTAL DARKNESS AND IGNORANCE. And other hundreds of millions live in the halfway darkness of defective knowledge.

There are on this earth about sixteen hundred million human beings, nearly sixteen times as many as live in the United States. More than a thousand millions of these creatures live in COMPLETE ignorance. They know that they are alive, they want certain things, have certain appetites, certain superstitions and beliefs.

But of actual knowledge they have none.

Entire populations even now are represented by this picture. Ignorance rules them; Crime, Vice and Poverty distinguish them. They have lived in mental darkness through centuries.

For the outside world, this country is not responsible. Hundreds of millions in Africa and Asia, in the cold North and the hot Tropics will go on for centuries to come ignorant, brutal, poverty stricken, to be ruled, as ignorance has always been ruled, by the earth's small percentage of knowledge and energy.

This earth, barring cataclysm, has ahead of it millions of years for development and gradual improvement. Through the thousands of centuries light will slowly reach the ignorant masses of humanity.

But WE ARE RESPONSIBLE FOR OUR OWN COUNTRY.

It is our business not to wait but to act and to educate NOW.

We have millions full grown that cannot read or write and we have millions of children growing up miserably educated.

* * *

We live in an age bent on improvement in material things. We work with frantic energy to improve everything EXCEPT THE HUMAN MIND AND HUMAN HAPPINESS.

We improve our factories, cities, buildings and every scientific method. Not content to go fifty miles an hour on land, we go one hundred miles an hour through the air. Not content to rush over the surface of the ocean, we plunge beneath it in submarines.

We send messages around the world through the ether.

BUT WHEN SHALL WE SEND THIS MESSAGE: *"THE AMERICAN CHILD HAS THE BEST EDUCATION THAT THE WEALTH AND INTELLIGENCE OF EARTH'S RICHEST COUNTRY CAN GIVE IT"?*

* * *

If the night lasted twenty-four hours, there would be no hope, apart from the rising of the sun.

Millions of human minds are in perpetual darkness, for lack of education.

The sun, to clear away darkness, is the public school, great national institution that takes light into the slums of big cities and to children on distant farms.

Every hope of this nation is in the coming generations. Those generations depend on the work of the schools.

* * *

Ignorance means crime; it knows no better.

Ignorance means vice; it has not been taught to avoid it.

Ignorance means poverty, for in modern life especially, success and usefulness depend on knowledge.

In prisons you find ignorance. In courts, where the great army of modern criminals are gathered, you find ignorance. Ignorance is in the slums, the poorhouses, wherever human beings are unfortunate.

"GIVE LIGHT AND THE PEOPLE WILL FIND THEIR OWN WAY."

Education is the light. All our national glory, all the industrial achievements of this magnificent country, its wealth, in soil and mines, marvelous climate, beautiful scenery, all count for nothing WITHOUT EDUCATION.

The building of our nation depends on BUILDING SCHOOLS.

Hand this picture to somebody that will make good use of it, and with it the following statement recently published by William Randolph Hearst in his *Los Angeles Examiner:*

LOS ANGELES has a wonderful climate, but it had a wonderful climate a hundred years ago, when the city amounted to nothing.

California has great resources, but it has had those great resources latent for thousands of years.

A great country is not merely a matter of climate and resources. It is mainly the creation of an intelligent and progressive people.

The people are made intelligent and progressive by education—by education of the whole people, not merely of a favored few.

The public schools are the educators of the public, the creators of good citizens and of a great nation.

A republic is a government of the people, by the people, and for the people.

The child of today is the citizen of tomorrow, and the education which the child receives today gives the citizen of tomorrow the knowledge and training to be a good citizen, to conduct a good government and to create a great country.

If the schools fall short anywhere, then somewhere the education of the child falls short, and somewhere there will be failure in the life of the child, and in the labor of the citizen, and in the general conduct of the government, and in the growth of the nation.

Give the children education.

Deny yourself, if necessary, in order that the children may have the utmost in opportunity.

That is your obligation to those patriotic citizens who preceded you and gave you so great an inheritance of liberty, progress and prosperity.

That is your duty to the citizens of the future, to the country which has nourished you and protected you.

Furthermore, it is your duty to humanity to emphasize the example of how an enlightened people can lead the progress of the world for the benefit of all mankind.

Build schools, build schools, and by building schools build the Nation.

TRADER KORN By Corey Ford

Just One 'Coinstance' After Another.

THIS is the story of Trader Korn, a Drummer in Plumbing Fixtures from Kansas City, Kan., and his adventures and experiences with the wild females of New York. It is printed exactly as he wrote it himself in his famous Diary. At the end of the chapter the author has added Trader Korn's own comments, when he delivered this exciting third installment.

WELL, I have finally met this acteress Laddie Langley face to face, which I shall never be the same man again.

Because it was quite a Coinstance how I met her, because when I saw her on the stage the other night in the "Murders of 1928," which she is the most beautiful blonde I have ever seen so much of on any stage at the same time, I never thought I would be standing right there beside her a week later and talking to her actually in the flesh, except for a few beads or so. Because my life seems to be just one Coinstance after another. But wait till I tell you.

Because here I had been sending her my card with a bunch of very expansive flowers every night since I last saw her, to say nothing of a occasional box of expansive candy, which in fact she said nothing of either one.

So all week she did not answer my notes or drop around to see me at the Aster like I suggested, though I took careful notice there were no flowers or candy ever coming back to me marked "opened by mistake," so finally I thought to myself I could spend money on flowers for a dame like that till the bills come home, and what would it rate me at the end of the week except maybe a nodding acquaintance with the florist? And I thought to myself: "Aloysius, it seems to me if this dame does not give you a tumble, she is probably only bashful, like retiring, and she is waiting to be plucked, which there is nothing for you to do but tie yourself up in pink ribbons and deliver yourself to her in person." Which I thought that was a very good idea if I did say it myself.

So hat night I bought a box of the most elegant purple orchards I could afford, and also a little diamond geegaw or other, and I was tricked out myself with a very natty derby, which I had likewise bought for the occasion a brand new two-pants suit, although I had a little trouble getting on the second pairs of pants, but the coat fitted fine if I did not try to button it too hard. So with yellow spats and a cane I was dressed up fit to kill, which incidentally it was sheer luck nobody tried it on the way to the theayter. So under a fire escape I saw a door marked "stage entrance," and I would have staged an entrance at once except for a man which was seated right in the way, which he had a face like he had given up wrestling bulls because it was too effeminate.

"I would like to see Miss Laddie Langley," I said, clutching my orchards, and handing him my card, which this gorilla takes out his pipe and looks at the card and he says: "And what am I supposed to do, laugh?" and then he puts the card in his pocket, so now I shall only have to go and print up another.

"Will you please tell Miss Langley that Mr. Korn is here?" I said after a pause, "because he has come to see her."

"Is she expecting you?" he ast me.

"Well, not exactly, that is," I begun, "when I go in, it's going to be a big surprise to her."

"Yes, and it's going to be a big surprise to me," he yawned, flapping open a pink newspaper and from then on I might of been a Chinaman, why not. So after I had considered all the possibilities from setting his newspaper on fire to a good poke in the nose, which only it might of been my nose instead, I leaned over and whispered: "By the way, brother, did you drop this ten dollar bill on the floor?"

"How careless of me," he says, putting it in his pocket without looking up, and so I simply walked in. Which only goes to show that you can get past practically anybody, except in a revolving door.

So then I went backstage, which I want to say right here and how, that if anyone ever thought that life in one of these Musical Legacies was all waffles and honey, then they would better come backstage and find out for theirself. Because I have never seen so many busy people all rushing somewhere else, which if I had to work one-tenth as hard in the plumbing business or so fast as these little chlorines is working every night, then I would either make a fortune or die of apoplexy in a week, preferably both.

So everywhere I looked there was elevators going up and pieces or scenery going down and King Nepchune's Throne being wheeled around, and everywhere I didn't look I would trip over another piece of rope, which I never before saw so many pieces of rope outside a cigar store. Because it seems everything they do not need in a theayter apparently is hauled into the air, except the acters. So all the warning they give when an elevator is going to rise or they will haul up a piece of scenery is that a man yells "Up!" and so I was leaning against a row of trees, asking this bird where I could find Miss Langley's dressing room and the next moment he yells "Up!" and the trees disappear and I go over backwards on my momentum. Which the man only ast me: "You sap, didn't you hear me saying 'Up'?"

Yeh, but I thought you had indigestion," I told him, straightening out a dent in my derby.

So he told me where to go, but it was not Miss Langley's dressing room, and by this time I was very much lost, because everywhere there was these women coming and going in what you would only call a costume if you were broad-minded, which apparently they were supposed to represent several of life's Carefree Moments, but I could not stop one of them long enough to ast her where I could find Laddie Langley, which I was about as popular thehe as the Marines in Nicaragara. So I finally made my way down an iron stairway until I was directly under the stage, which is being my idea to cross to the other side of the theayter to see if I could find Laddie there, but I must of got turned around where I was. So finally, after I had been kicked and stepped on and shoved around, I saw two Chrolines standing inside a large Oyster Shell, which they were apparently undressed to represent a couple of Cultured Pearls, so I tipped my hat and climed up into the shell beside them and ast them: "Can you please tell me where I am?" I said, "which when last seen I was wearing a derby hat and answered to the name of Aloysius Korn. . ."

So just then a man yelled: "Up! " . . .which I would livep lease to find Miss Laddie Langley," I went on, ignoring him, "where her dressing room is—"

"Up!" he yells again, and before I realized what he meant, a trap door opened above us and we was suddenly projected, Oyster Shell and all, right up through the center of the stage, in the midst of the big Deep Sea Number. Which the audience took one look at me standing in the Shell and then recognized I was probably only the Oyster and give me a tremoudous ovation.

Which I could only blink and look right in front of me, because there stood the Queen of the Mermaids herself, which it was none other than Laddie Langley.

So that is how we met.

(Trader Korn's own comments on the above installment of his diary, phrased in his own quaint manner to the author, when they met in Harry's Speakeasy.)

"Well, here's another chapter, brother, it's coming easier now I have met this dame, Laddie, which I am taking her out to a night club some night soon, after the show. Because as soon as they lowered the curtain last night, before I was evacuated from the theayter, I ast her: 'Could I see more of you, little one?' and she came right back at me, like a bad check: 'Big boy, if you could see any more of me than you can right now, I'd be arrested.' There's a honey!

"Eddie, mix us a couple more of the same.

"You know, speaking of women, it's funny I haven't seen this swell society debit from Park avenue, this Maxine Mason, which I came here to New York to marry her. But little Betty Chase, you know, the switchboard girl at the Aster, I see Betty all the time, she is a very good pal and sometimes I take her to the movies when I have nothing else to do. Which I'll tell you more about her next week.

"Thanks, Eddie. Set 'em down right here. . . .

"Well, here's mud in your eye."

(Copyright, 1928 King Features Syn., Inc.)

". . . SO I TIPPED MY HAT AND CLIMBED UP INTO SHELL BESIDE THEM."

Life Comes Easier After You Break In.

ANSWER TO LAST SUNDAY'S PUZZLE

C	O	L	L	A	T	E	R	A	L		T	E	R	M
A	G	A	N	T	S		A	R	A	B		A	M	E
N		C	A	R	E	E	R		R	I	O	T		
N	E	W		F	L	I	P		D	A	B		D	A
R	T		T	O	E		O	S		R	O	O	T	
F	O	R	U	M		T	O	A	D		L	E		
N		B	O	O	N		C	A	M	E	L	O	T	
W	R	I	T		L		I	L	I	A	D		T	I
M	E		A	R	I	D		T	R	A	S	H		
C	A	R	D		P	A	T	E		S	T	E	E	R
S		T	I	L	E		A	N	D		S	O	R	E
L	E	O		R	A	I	N		L	E	A		L	A
S	O	O	T		B	E	A	R	S		G	R	I	P
D	D		S	T	I	P	U	L	A	T	E	S		S
A	T		E	L	L	A		S		E	R	E		R
A	G		L	I	P		A	S	E		P	E	N	I
D		G	E	M		S	O	C	I	A	L	I	S	T
S		H	A		D	O	E	S		T	I	T	A	N
E	D	E	N		H	E		O	B	L		N	E	T
S		L	A	G		P	R	I	G		D	I	N	
S	E	E	R		R	E	P	A	I	R		S	E	C
T		P	A	C	T		P	L	A	I	T		W	A
R	T		W	I	R	E		T	E	R	S	E		H
N	O	A	H		R	E	A	L	I	Z	E		P	I
N	T		N	O	R		S	L	I	P		A	R	O
S	E		B	A	N	S		H	T	R	I	B		C
L	I	O		I	D	E		P	U	T	S		R	E
I	I	U	T	A	H		D	E	B	A	S	E		P
A	R	T		N	O	R	A		S	A	N	I	T	A
R	I	U	M		P	A	R	R	I	C	I	D	A	L

Copyright, 1928, by Premier Syndicate, Inc.

Premier Cross-Word Puzzle

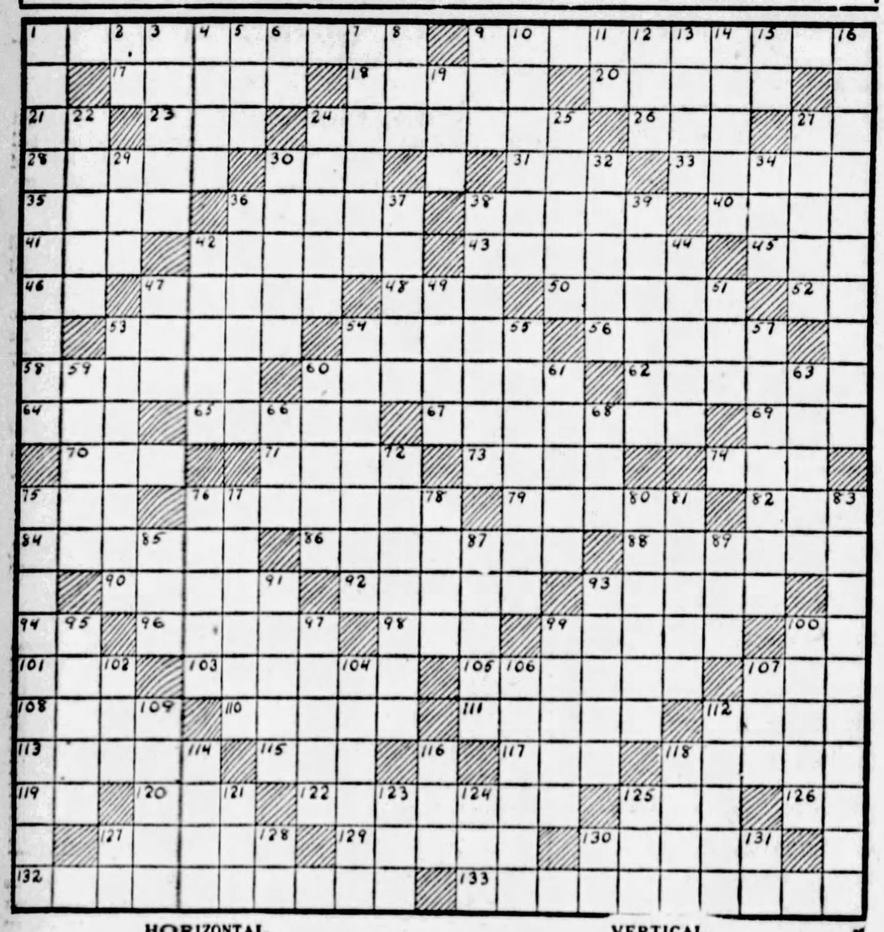

HORIZONTAL

1—matchless
9—amazed
17—fronts upon
18—open to view
20—musical term
21—toward
23—ocean
24—warded off
26—bond
27—exists
28—declaims vehemently
30—be situated
31—marry
33—measures with hand
35—pieces out
36—makes low murmuring sound
38—kind of puzzle
40—lateral
41—fondle
42—most infrequent
43—evoked
45—a metal
46—within
47—fatigued
48—butt
50—implied by silence
52—near
53—a rover
54—stiff
56—city in Quebec Province
58—plundered
60—refreshes by rest
62—roundabout way
64—variety of sweet potato
65—something owed
67—milder in disposition
69—stupid, obstinate fellow
70—gratuity
71—greedy
73—sojourn
74—anger
75—lair
76—adorned with ecclesiastical headdress
79—scene of action
82—wander from truth
84—inflame with love
86—diverge
88—unfavorable
90—bathes
92—ago
93—wild animals
94—objective pronoun
96—general purport
98—look
99—effective in law
100—have existence
101—sharp blow
103—weaken
105—increased size of a hole
107—thigh of animal
108—instigate
110—arrives
111—treated with bluing
112—tableland
113—lacerates
115—correlative of neither
117—a connective
118—adult females
119—correlative of either
120—belonging to that thing
122—accept as one's own again
125—agitate air
126—a state (abbr.)
127—coalescence
129—piles up in successive layers
130—circumference
132—laid over something else
133—in advance

VERTICAL

1—dauntlessly
2—provided that
3—spars to sustain sails
4—freezes
5—beverage
6—like
7—warm admirers
8—period of day (poetic)
9—aptitude
10—boiled gently
11—a preposition
12—negative
13—flower
14—walks
15—that man
16—those who disagree
19—prior to
22—made of a hardwood
24—ventilated
25—first appearance
27—Asiatic country
29—open fabric
30—enticed
32—pertaining to a duke
34—islet
36—ostentation
37—denude
38—gives back
39—withdraw (from Union, etc.)
42—covered with hoar frost
44—one who works under water
47—small child
49—excited with interest
51—small bird
53—inconsiderable
54—withdraws
55—tootned
57—those who fly aloft
59—made of a cereal grass
60—rent asunder
61—fixed gaze
63—those who employ
66—stick or club
68—alkali solution
72—contrives
75—purifiers
76—changed place
77—peaceful
78—partake of principal meal
80—fastened with slender piece of metal
81—shun
83—demanded again
85—entangle
87—bitter
89—culminate
91—lawmaker
93—crippled
95—cavalry sword
97—report abroad
99—boast
100—establishes
102—vegetable
104—slightly tapering
106—pass away
107—a fold
109—triple
112—period of time
114—agitate
116—a kind of poem
118—manufactured articles
121—moisten or soak
123—succor
124—sphere
125—kind of tree
127—aloft
128—a denial
130—depart
131—exclamation

Copyright 1928 by Premier Syndicate, Inc.

BETWEEN the LINES
by K. C. B.

YEARS AGO.
* * *
SHE HAD a cousin.
* * *
WHO WAS a cartoonist.
* * *
ON A city paper.
* * *
AND WHEN it came time.
* * *
TO BEGIN to figure.
* * *
WHAT TO do with her boy.
* * *
WHEN HE should grow up.
* * *
SHE MADE up her mind.
* * *
SHE'D LIKE him to be.
* * *
A FAMOUS cartoonist.
* * *
THOUGH THE boy himself.
* * *
SHOWED LITTLE sign.
* * *
OF AN aptitude.
* * *
FOR ANY such thing.
* * *
AND ANYWAY.
* * *
SHE CALLED one day.
* * *
AND WANTED to know.
* * *
IF IT could be fixed.
* * *
SO HER boy could see.
* * *
HOW THEY drew cartoons.
* * *
AND OF course it could.
* * *
AND THEY both came down.
* * *
TO THE little room.
* * *
WHERE THE artist worked.
* * *
AND HE showed them a piece.
* * *
OF THE bristol board.
* * *
UPON WHICH he drew.
* * *
AND TOOK a pencil.
* * *
AND SAID to them.
* * *
"AND AFTER that.
* * *
"ALL YOU have to do.
* * *
"IS SKETCH with the pencil.
* * *
"ON THE bristol board.
* * *
"WHATEVER picture.
* * *
"YOU WANT to draw.
* * *
"AND WHEN that's done.
* * *
"YOU TAKE this pen.
* * *
"AND DO it in ink."
AND THAT was all.
* * *
AND THE mother was pleased.
* * *
AND SAID to the artist.
* * *
"I NEVER imagined.
* * *
"IT WAS so easy."
* * *
AND THEN she asked.
* * *
WHERE HE got his ideas.
* * *
OF THINGS to draw.
* * *
AND HE replied.
* * *
THAT THEY mostly came.
* * *
FROM PERUSING the papers.
* * *
AND SHE explained.
* * *
"JUST IMAGINE, Willie.
* * *
"ALL YOU'D have to do.
* * *
"WOULD BE just read the papers.
* * *
"AND THEN draw something."
* * *
AND WILLIE yawned.
* * *
AND PICKED up a comic.
* * *
FROM OFF the floor.
* * *
WHILE MOTHER was thanking.
* * *
THE OBLIGING artist.
* * *
AND ON their way out.
* * *
MOTHER SAID something.
* * *
TO HER little boy.
* * *
AND HE replied.
* * *
"YAH, I know.
"BUT LISTEN, Ma.
* * *
"WHAT I want to be.
* * *
"IS A soda clerk."
* * *
AND THE mother herself.
* * *
TOLD ME all of this.
* * *
JUST THE other day.
* * *
AND HOW silly she was.
* * *
ABOUT HER boy.
* * *
AND HOW he became.
* * *
A REAL estate salesman.
* * *
OF QUITE some means.
* * *
I THANK you.

(Copyright, 1928, by the Hearst Newspapers.)

THE GUMPS—By SIDNEY SMITH

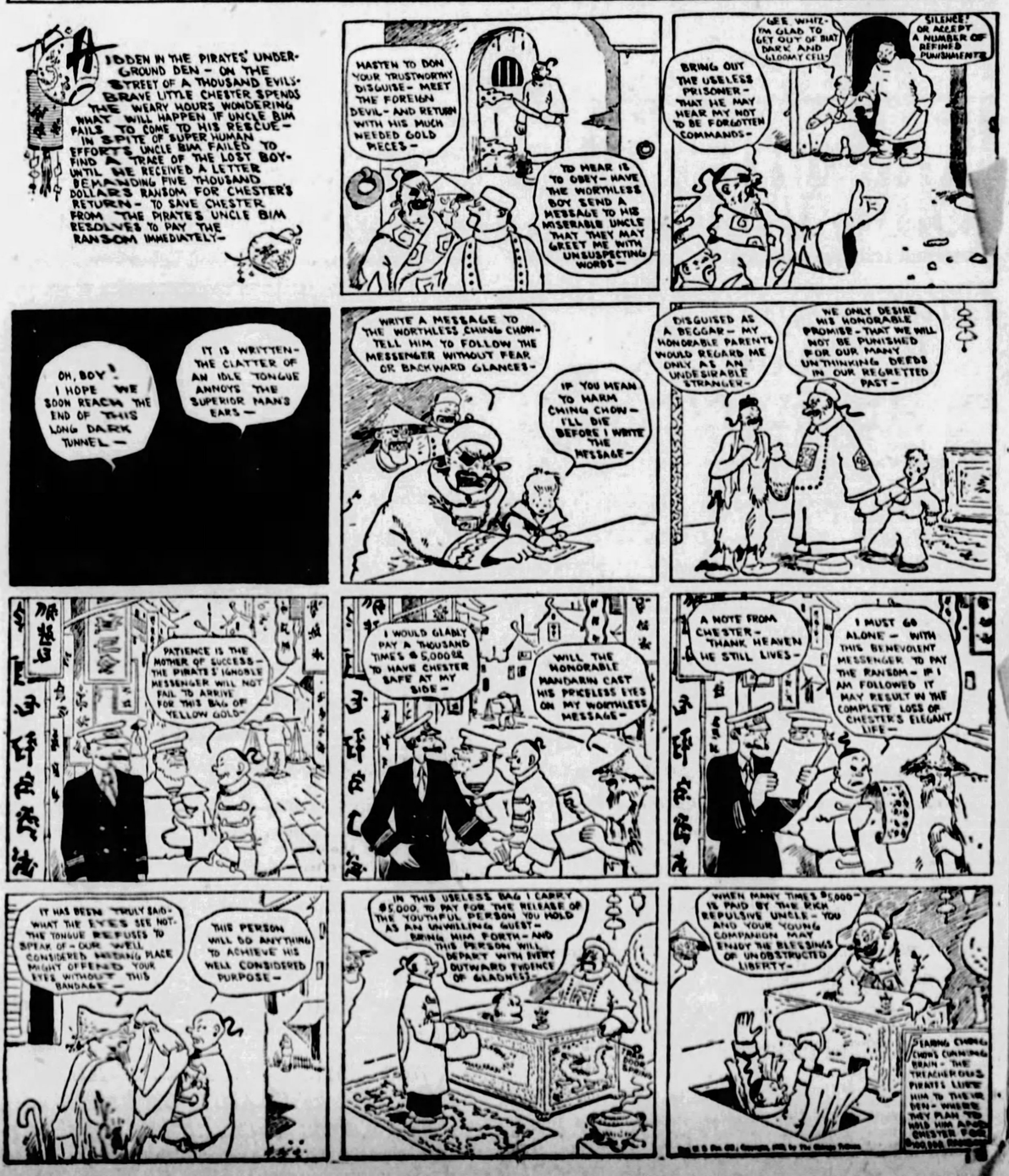

ROPING THE NEWS by Will Rogers

"Light-House Keeper Has No Easy Job," Will Observes.

WELL, All i know is just what I read in the papers, or what I run into as I prowl the old Commonwealth. Here is something I bet you never run into and the most of you dident know existed, and that is "A Light House Keeper" in the middle of a prairie.

I sho love to meet "Folks." I Mean "Just folks" and talk with them and get their angle. Well the other night I had the chance. I was flying from Beverly Hills back to Chicago to go to the late lamented Republican upheaval and after having one little mishap at Las Vegas, Nevada, where our Plane turned over in landing, and not a one of the three of us got a scratch, and incidentally it was the very first accident of any kind I had ever been in, in all the flying I have done. Well they sent up another Plane from Los Angeles and I only lost a couple of hours, and then right on into Salt Lake, and then out of there on the next leg of the journey.

Was on the regular mail plane. They generally stop for gas at Rock Springs, Wyoming, but the wind was bad and its not any too good a field, so we went on to an emergency landing field at Cherokee, Wyoming. We got our gas and, in taking off the wheel hit a big Gopher hole and sprung the strut, or brace, that holds the undercarriage. We were going very slow at the time, and nothing happened, only that we couldent take off with that in that shape, so he phoned into Cheyenne, and they sent out another Plane and in a couple of hours there it was. Yet Cheyenne was 175 miles away.

The "Light House Keeper"

Well while we was waiting out there on the prairie, it was just beginning to get dark, then is where I made my acquaintance with my first 'Light House Keeper." A real honest to goodness Light House Keeper, that works for Uncle Sam and is there day and night, 365 days just to keep the light burning to save wayfarers on their way, the same as if he was out on a lonely island off the rock bound coast of somewhere or other.

Here he is out on this big open prairie, a man and his wife. They have a little box house, split up into three rooms, and out a few steps away is the Tower House. There is a Tower with the big revolving light on it. It has an electric motor in the power house that runs it and all the lights that are around the field, the little tower house is about 10 feet square.

These Light Houses are strung clear across our continent to guide the Air Mail Pilots at night, they are about twenty-five miles apart. Then in between, just about every three miles, are the small flicker lights. They are run from the rays of the sun and go on when the sun goes down. No one has to tend them.

Well here is this fellow and his wife. When night comes on he goes out around his field and turns on the lights that show the outline of the landing field, then the big tower light. Well while the pilot and the light man are out trying to fix the wheel I am in the house drinking good coffee, and talking to the Light House Keeper's wife. It gets 35 below zero out there in the winter. They are twenty-five miles away from Rawlings the nearest town and Post office. Their only means of seeing anyone is an emergency landing by some Pilot in a storm. They are paid by the Department of Commerce, the salary is around $100 a month, with house rent, and fuel furnished. They have two boys away at Larmie, at the University, specializing in electricity, they have been in this service ever since it was started in 1924. She thinks the youngest boy will become a Pilot.

Wonderful Trip

She visited her Mother whom she hadent seen in years and lives out in California. The Boehling line that operates the mail service gave her a pass, and she got on a plane in her front yard and made the trip out to California by Plane,

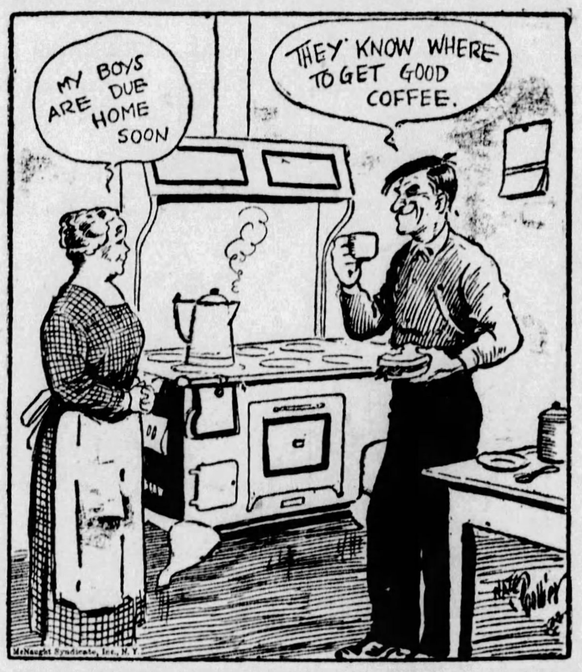

"WHILE THE PILOT AND LIGHT MEN ARE FIXING THE WHEEL, I'M IN THE HOUSE DRINKING GOOD COFFEE."

and then back by plane and landed right at her own doorstoop. She says that was the most wonderful trip, and by golly it was. How many of you people that have had all our so called advantages, have ever had an experience like that? She spoke about how nice all the different Pilots were to her on the trip, she said, "They couldent have treated me finer if I had been a Millionaire making the trip." She talked about all the different air ports, and the big mountains that she flew over, she turns on the lights when her husband is sick, they have a nice new little Chervolet car and one of the best looking cooking stoves I ever saw, a great big dandy white enamaled thing, that burns either coal or oil, and what a pride she took in it when she saw I was interested in it. She told me what it cost and how they was able to afford it, just think of it in these days and times, a woman that takes pride in her cooking stove. She was a mighty fine wholesome middle aged woman, wasent interested much in a permanent wave, or reducing, but did bake some of the best bread I had had in years. Said that the people who landed there as passengers in storms sometimes, were all mighty fine, and put up good naturedly with the conditions that they had to meet.

Knows All the Pilots

She knew all the Pilots on that run, knew all about them their joys and sorrows. She said they was all "Such fine boys." Her husband come from Iowa, and she come from Oklahoma, and they argued all the time over which was the best State. I settled that for em. Her boys will be home in a couple of weeks and how she beamed! I imagine they are working their way through school, and I bet they both turn out great. She said her and her husband hadent had much "Schooling" but they wanted to have their boys have a chance. Says the boys and her run a little filling station out on the highway in the summer time and that pays em pretty well, and then they handle the gas for the emergency landings, and they get paid extra for that by the mail company.

She was a cheerful soul and she had a right to be, I don't know but after it was over and our Plane had come and we had loaded in the mail and were away with only a couple of hours delay, I was kinder glad it had happened.

It made you appreciate some "Real Folks." I dont know when I enjoyed two hours more. We got some great people in this country, and they aint all on Wall Street, or at the Luncheon Clubs, or in the Movies or in the Senate. Some of em are just the "Light Houses" on the Prairies.

(Copyright, 1928.)

NEW YORK DAY by DAY by O. O. McIntyre

McIntyre Dusts Off His Ego and Tells About Himself.

ALL of us have been glutted with literature detailing every little intimate detail about lives of other people—the great and some not so much so. It seems every other book is an autobiography and Henry Mencken is considered so important they even publish sarcastic things the meanies say about him.

We learn a Hollywood movie star is fond of catsup for breakfast; that a retired actor has always suffered from hangnails; that a great novelist is afraid of grasshoppers, and so on. This is the day when everybody tells all without the third degree. Now no other person is as important to the average human being as himself. Nor is anyone else as easy to write about. So I am going to dust off my ego and give it a great big parade. If you don't care for it—there is always the radio.

* * *

I am forty-three years old, tall, skinny, almost toothless, and gray haired. And have been married twenty years to the same wife.

* * *

I live at the Ritz in New York, drive a Rolls-Royce car, and have no money in the bank, which shows what a sap I am.

* * *

I began life as a reporter and hope to end my days as a reporter. No other kind of work has interested me.

* * *

I quit going to movie palaces, not because of such insufferable titles as "He went to West Point to review the cadets because he thought he was General Electric," but because I seemed to be always in the way of the military ushers.

* * *

Fond of All Animals

I am passionately fond of all animals, especially dogs, and to see them suffer actually sends me to bed, yet I do not believe that because a person is not especially fond of animals he is lacking in humane qualities.

* * *

Favorite dishes are country sausages, hamburger steak, cold fried chicken, soupy hash, corn bread, Mexican chili, floating island and vanilla ice cream with hot chocolate sauce.

* * *

I dislike every sort of game, indoor and outdoor, and my only exercise is walking. I loathe talking over the telephone, and with a half dozen exceptions have not used it to call up anyone in a year.

* * *

I work in a corner of my bedroom, usually in pajamas, until five in the evening, and eat two whopping meals a day—breakfast and dinner.

* * *

Lasting Impressions

The theatrical performance that stands out most vividly in my memory is that of William Faversham and Julie Opp in "The Squaw Man." The most indelible impression left by any book I ever read is Mark Twain's "Huckleberry Finn." Of modern novels I like Sinclair Lewis' "Arrowsmith" best.

* * *

I think the finest newspaper paragrapher America has produced is the late Bert Leston Taylor, of Chicago. No one has ever filled his shoes.

* * *

I live in New York chiefly because it is the only city where I have been able successfully to make a good living. By birth and inclination I am a small towner. Yet I suppose it is most imagining, for I doubt I would be happy in a smaller community. The only two cities that never interested me were Key West, Fla., and Laredo, Tex.

* * *

In the art of catching the attention of a crowd, holding it and whipping it into a fevor, I have seen no one the equal of Al Jolson.

* * *

I was Florenz Ziegfeld's press agent for four years and never met a chorus girl.

* * *

READY FOR THE BIG PARADE

Nobody in the world can get as many shaves out of a razor blade and a stick of shaving soap as myself.

* * *

I believe in immortality. No reasoning that the power that made the earth and stretched the heavens would doom man to extinction has ever seemed convincing, although I am not particularly religious.

* * *

I have atrocious table manners and am otherwise not very polite, but, like so many others, mean well.

* * *

I have never been able to be angry with anyone more than a couple of hours, but I can pout for days.

* * *

Has No Liking for Snobs

Nothing is so distasteful to me as snobbery. I never knew a snob—and I've watched many—who did not ride to the proverbial fall.

* * *

Detective, mystery and books of an autobiographical nature interest me more than any other sort.

* * *

The most unhappy days of my boyhood were those spent in a school-room. Even today the tolling of a school bell brings a fit of depression. The only thing I can remember of school learning is some story about Ned in the First Reader.

* * *

I love flaming colors and have the wildest shirts and scarves in captivity. Most of them would probably never find another wearer.

If I have enemies, I wish them well. I can think of no one I especially dislike, although there are many I don't care to meet or with whom I do not care to associate. But my sense of enmity is a complete washout.

* * *

I am always amused at the grammatical puritans. Most of them camouflage their own mediocrity by quibbling over split infinitives, mixed metaphors and such. They are the literary "show offs."

* * *

I can never resist looking at myself in a looking glass, and have the finest collection of unused postage stamps and rubber bands in the country.

(Copyright, 1928.)

SIDEWALKS of PITTSBURGH by Havey Boyle

Drama of Life Can Be Seen Daily At Court House

ONE of the interesting dramas of life is staged at every session of the grand jury in the Court House. The casual observer will note filing in and out of the grand jury room a file of young women, bearing bundles wrapped in blue and pink blankets. Those bundles are the evidence used to induce the grand jurf to return indictments against accused men—fathers of the blanketed babies.

* * *

Before indictments are returned efforts are made to induce the accused men to marry the hapless girls. In some cases the accused accede to the suggestion, in other cases there are adamant ones. Those who do not marry are made to pay for the support of the child. In some cases the unmarried mothers decline to marry.

* * *

A REPORTER who covers the grand jury returns says that of the pitiful processions he sees in the course of his court work this parade of disenchantment, which he calls it, is the most touching. And he is generally known as a hard-hearted, love-proof bachelor.

* * *

A man about town hands in a bulletin saying that the federal grand jury's returns against a great number of Pittsburgh men, accused of rum connections, has shut the town down tighter than anything that ever has happened here before. Not only have the swinging-door saloons closed up, but the places which were under lock and key and which allowed admission only to regular patrons, well-vouched for, have closed up. There are a few brave souls still dispensing the hard stuff, our authority says, but they are few, indeed. To add to the confusion, there is a falling off of customers.

* * *

A CONTEST to determine the most-used common noun, among reporters, revealed that hickey took first place, stuff, second, whatyoumucallit, third. In the Navy all these words are covered by the descriptive word, gadget.

* * *

A man with a load of gin aboard bought a weekly car pass on Monday, forgot about it until the following Friday, and he now wants to know whether to sue his bootlegger or the car company.

* * *

A RECENT electrical storm in Pittsburgh blew out the lights in the downtown office buildings and hotels. In the Roosevelt Hotel bell-hops, during the disturbance, suggested old country inns, by escorting guests to their rooms with the aid of lantern.

The clerks behind the desks used the primitive candle.

In some of the office buildings elevator riders were marooned between floors for several hours, the same dispatch declares.

* * *

C. M. A.: The Second-hand book store referred to is in Market street, between Second and First avenues.

* * *

A SURVEY of the city reveals that so far no left-handed men have ever taken up barbering. At least, a close examination of most of the shops in town failed to reveal a southpaw razor wielder. It is possible there is a left-hander at the trade who learned to use his right hand in shaving. Anyone who has ever seen a left-handed barber will please write the contest editor.

* * *

Barbering, by the way, is one trade where nonunion men make more money than the union scale. Downtown barbers work on a salary and commission. There is one non-tip shop in the downtown district. It is said the barbers in that shop make as much money as the barbers in the tip places. They get a bigger salary and a larger commission.

One Girl to Another by Lloyd Mayer

"MY DEAR, I'm all-of-a-TUTTUT, no less—I could ACtually PISH and POOH with UTter SCORN at this point because I mean I'm at ODDS and BODikins with the entire UNIverse because I mean I'm leGITimately exHAUSted with LIVing sort of, and I'd HONestly give ANYthing without REASon to get AWAY from it all, sort of, do you know what I mean?

"Because do you ACtually THINK you GET anything OUT of life, my dear? I HONestly DON'T because I think MOST people are so darn SELFish, sort of, because I mean all they're ever THINKing about is just themSELVES sort of, like these YOUTHful PIP-squeaks, f'r instance, whose whole IDEA when they're with an atTRACtive girl is to start PETting you or something and MOUTHing a perVERted LINE about how aDORable you are and all!

"GOSH, my dear, it's got my NECK out, no less because I mean why IS it boys ALways want to put a GIRL they're MADly eNAMoured of on a PEDestal, sort of? I mean you're NEVer admired for any sort of FINE qualities you REALly HAVE but only for those you HAVEn't, do you know what I mean?

"Well, ANYways, my dear, I ACtually think that's the FLAW in the OINTment, sort of, because it's just THINGS like THAT which disalLUsion you about LIFE and DRIVE you to DRINK, my dear, which reMINDS me there isn't a DROP of GIN in the FAM'ly CELlars at this point because MOTHer forgot to call up her BOOTlegger yesterday which makes it TERribly embarrassing for ME, sort of, because I mean these PEOPle are coming to DINner tonight and they're the TYPE that CRYStallize, sort of, into STOny SILences until you disSOLVE them in GIN or something!

"BUT, my dear, I simply MUST tell you about the GLIB experience I had in NEWport where Mother and I were dePOSited along with RONald CURLE, TRELlyvan TreMAIN and that odd soul Dr. FORtescue after Lord Arbuthnot SACKgoblets and his OSsified SPOUSE had VAGUEly RESCued us at SEA when the BOTtom of Trel's strange YACHT had kind of CASurally dropped OUT as we were STRUGgling back from BerMUDA and all.

"HONestly, I thought I'd have hysTERics because I mean these TOOTing BLARES that the SACKgoblets had this inviTAtion to VISit, invited MOTHer and I to STAY with them because I mean they were TOO imPRESSED about this trick maRINE disASTER which has preCIPitated a forLORN MAIDen, mySELF, no less, into their VERy MIDST, as it were, and they sort of wanted to exHIBit ME, sort of, like I was the only one in capTIVity or something—can you BEAR it, my dear?

"So they threw a small BRAWL after we'd been there a couple of days, my dear, and we ACtually had the WILDest TIME because I mean MOTHer was so simply THRILLED over having SUDdenly BOIST into NEWport soCIety without a disSENTing VOTE that she unBENT, kind of, and the usual EAGLE EYE she keeps on ME was DIMMED by repeated aBLUTions in chamPAGNE administered by this old BUMbo, Tooting BLARE, who ACtually had her all hot and BOTHered with his frankly AMOrous sallies and all, so I mean I was given the FREEdom of the CITy, sort of.

"AND this odd YOUTH, Toothing Blare JUNior, no less, SIMply SLAYED me, my dear, because he was really TERribly naIVE and kept trying to NECK me in the conSERvatory after DINner because I mean he'd conceived a mad PASsion for me, and he REALly WAS a TERribly cute BOY, my dear, because he's the sort of WHOLEsome TYPE that gets a LINcoln ROADster every other BIRTHday and a MILlion dollars every time they're twenty-ONE or something, do you know what I mean?

"But I mean he was THOROughly unSPOILED and I SIMply aDORED him, my dear, and we had HEAPS of FUN together roaring round NEWport, my dear, because we went to BAILey's BEACH and the CaSino and everywhere, my dear, and it was SIMply SCREAMing because one day at the BEACH, my dear, this terribly soPHISticated and DISsipated man who was FRIGHTfully atTRACtive, no less, got this Tooting BLARE youth to inTRODUCE him to me and after that he kept purSUing me MADly, my dear.

"This strange WOMan he'd been RUSHing, who was MARried to somebody ELSE or something, was all hot and BOTHered but of course I didn't enCOURage this bumbo a BIT, my dear, only he was so perSISTent and all, sort of, and this TOOTing BLARE child was actually paTHETic about it because I mean he was terribly JEALous of this OLDer MAN, you see.

"AND at THIS point MOTHer had one of her QUAINT IDEAS, suggesting I might do WELL to commit MATrimony with young TOOTie—can you BEAR it, my dear? I mean I NEARly had hysTERICS at the THOUGHT because I mean he was awfully CUTE and a terribly sweet BOY in LOADS of ways, my dear, but I think any man you MARry ought to be at LEAST your intelLECtual Equal, my dear, because after ALL I think it's the MENtal comPANionship, sort of, that's the imPORtant THING in MARriage, my dear— I mean I ACtually DO!

"ANYways, my dear, I don't See the POINT in marrying if you can have a good TIME any OTHer way and this ELderly RAKE who Tootie had introDUCED me to inTRIGUED me HOTly because I men he'd had so much exPERience, sort of, his techNIQUE was PERfect, my dear. Goth, he got TO me like a quart of SCOTCH and I mean every time he'd take your HAND and gaze LANG'rously into your ORBS and TICKLe you with his mouSTACHE, sort of, you ACtually LONGED to be STRONG enough to be WEAK, do you know what I mean?

"MY DEAR! You're not GOing at this point? HONestly, I can't BEAR it, because I mean if I didn't KNOW you DRANK to exCESS I'd think it was because I can't give you a COCKtail! Well, ANYways, NEXT Sunday you'll have to stick aROUND and get a RED nose because I want to BREAK down and conFESS a couple of CRIMES, no less— I mean I ACtually DO!"

Copyright, 1928, by the Hearst Newspapers.

FUN FROM THE COMIC COLLEGE MAGAZINES

Copyright, 1928, by The Collegiate World Publishing Co. (Collegehumor)

Looking Ahead

Business Man in Heaven: It's not that I mind the harp playing, y'understand. It's just that I can't see any future in it.

—*Goblin.*

Idlers of the King

Chapter I. The Quarrel.

'Twas in the days of good King Arthur. Lady Wantsalott had just divorced her royal husband because she had heard a rumor of the great wealth Sir Gala had. Dissension was rife.

The trouble began when Lady Wantsalott asked the old boy for a new suite of furniture for the Drinking Room. "Prithee, my lord," she had asked, "let us have something in place of that old-fashioned Round Table. Always I am denting my biggest bustle on its sharp corners."

"Not a chance," replied Lord Wantsalott. "I gotta pay my income tax this month, and there are three pigs due on the last installment on the flivver." (For in those days princes paid their debts in produce.)

"That's right, strike me, you brute!" wailed the good dame, bursting into passionate sobs, whereupon Lord Wantsalott stamped out to the courtyard.

Chapter II. The Barnyard Robbery.

Gurth, the swineherd, was busily engaged in combing the curls out of Lillian's tail. (Lillian was his favorite sow.)

"Ho-la! You scurvy yokel!" bawled Lord Wantsalott. "Come hither ere I tweak thine sniveling nose. Tarry a while, I wouldst have words with thee."

Whereupon Gurth replied meekly, "Speak, my lord. I am all ears."

"How fares the pig crop, thou dolt?"

"Alas, my lord, I crave thy gracious pardon. I have sad news for thee. Yon frosty morn, Sir Galahad did chance to pass this way, and hearing thou wert out a-hunting of the Holy Grail, he ups and swipes five of our premier and swiftest hams. What's more, my lord, before he left he kissed my gracious mistress, your wife."

"Zounds! Knave! He stole my fattest hams? And kissed my lady fair? Would that he had but kissed my hams and stolen thy jibbering mistress! I'll have his head! I'll have his head!"

Chapter III. Lord Wantsalott's Revenge.

Sir Gala had been eating supper at the Red Nose Inn, quaffing the foaming ale and biting alphabets out of pretzels, for waffles were unknown in those days.

As Elaine, the pure and beautiful barmaid, set before him another bucket of barley suds, he playfully chucked her under her dimpled third chin with his riding boot. But since Sir Gala had forgotten to remove his noble foot from the boot, the sorry wench felt rebuffed and fell to polishing the brazen foot rail of the bar.

At this moment, and not until then, who should appear upon the scene but Lord Wantsalott, arriving posthaste from Port Byron, for such was the name of his feudal castle. He tied his foaming charger to the bicycle stand outside, and with his quarterstaff he battered down a fraction of the stout oaken door.

Entering the room, he paused a moment to take in the fumes of roasting ham wafted to his nostrils from the roaring fireplace, where Friar Bacon was basting the side of pork turning on the spit.

"The sons of Lillian!" cried Lord Wantsalott, tears flooding his eyes in memory of his beloved porkers. "I will revenge thee, my little hamlettes!"

"Avaunt, varlets! To arms! Defend yourselves!"

Whereupon Lord Wantsalott took Ex Celsior, his trusty green sword, from its chocolate-coated scabbard and charged into their midst.

On either side of his slashing blade his opponents fell away and crashed headlong into the piles of broken beer steins and silent drinking horns kept here for that purpose. The carnage was incredible. 'Twas like the aftermath of a senior brawl or the massacre at the bargain counter.

Finally there remained but one knight still standing before the fierce attack of Lord Wantsalott. That knight was Sir Galahad, as nifty a wielder of the shining blade as ever mouthed a knifeload of peas.

We would like to continue this story, fair reader, but Sir Galahad slew him. Heigh-ho, that's life! Always some disappointment.

—*Orange Peel.*

Longevity

"To what do you owe your eighty years?"

"Long life, ma'am, long life."

—*C. C. N. Y. Mercury.*

Fussy

"Why were you so careful to see that there were no worms in that apple?"

"I'm a strict vegetarian."

—*Ga. Tech. Yellow Jacket.*

Tables Turned

Tourist: I've been places and seen things.

Liquored Actor: That's nothing. I've been things and seen places.

Side by Side

"Say, Brown, I want you to meet Johnson."

"Oh! I know Johnson. We used to read my paper together on the four forty-five."

—*Black & Blue Jay.*

In the Sprig—

Charon to a Newcomer to Hades: The River Styx!

Neophyte: Ah! I see you have a cold.

—*Williams Purple Cow.*

Give This Little Girl a Ride

Whenever you see one of these flappy little flappers hoofing it back from a little ride you can bet your last penny that she "no's" her fellows.

—*Texas Ranger.*

He and She

Her: Hey, don't squeeze my hand so hard.

Him: Pardon me, I thought it was a lemon.

—*Blue Ox.*

Too Late

"I've a notion to propose to you."

"No use, no more room for notches."

—*Ga. Tech. Yellow Jacket.*

Must Be Convinced

Landlady: I don't want you coming home drunk.

Young Youth: But, I assure you, I do not indulge.

L. L.: I'm suspicious.

Y. Y.: Well, if I ever do come home tight you just tell me.

—*Michigan Gargoyle.*

Right Off the Boat

"This is good liquor. I took it right off the boat."

"What did you do, scrape it off?"

—*Wash & Lee Mink.*

Undoubtlessly

"Maybe I shouldn't have brought this up," murmured the aviator as his plane began to fall.

—*Texas Ranger.*

Holding Out

Our cheer leader knows a guy so tight that when we give three yells for the team he only gives two.

—*Blue Ox.*

All Over Town

"Have you a secret sorrow?"
"No, everybody knows I want Harold."

—*Ollapod.*

After the Game

The student body will now join in the singing of that stirring football song, *He didn't know how to run, so the coach gave him the gait.*

—*Virginia Reel.*

The Old Query

"And do you think you can support my daughter?"

"Asking me that after the number of times she's passed out on me!"

—*Carnegie Puppet.*

The New Art

Enthused Co-ed: Oh, I just love these pictures about dawn. What are you going to call it?

Artist: Sunset.

—*Wisconsin Octopus.*

The Distinguishing Feature

The only difference between a modern co-ed and a seventeenth century pirate is that the pirate is dead.

—*Westminstrel.*

No Alibis Needed

"Pass your re-exam?"

"It was this way—

"Neither did I. Shake."

—*Pennsylvania Punch Bowl.*

And No Wonder!

Radio message from sky writer: S. O. S. Am going into tail spin. Lost control of plane while spelling brand of Russian cigarets.

—*Ohio State Sun Dial.*

Too Many Girls

Bored Sophomore: I've been around with girls, and girls, and girls, and girls—

Freshman: Where? On a merry-go-round?

—*Arizona Kittykat.*

Makes It Difficult

"Have you ever met the only girl you could be happy with?"

"Yeah, lots of them."

—*Wash & Lee Mink.*

So Do All of Us

"What did you get on your birthday?"

"A year older."

—*Ga. Tech. Yellow Jacket.*

From One Who Knew

"College must be a great place," sighed the Yale senior as he watched the latest movie interpretation.

—*C. C. N. Y. Mercury.*

Proof Positive

"I think I can prove you insane," said the lawyer to the murderer; "I'll tell the judge you went to college to study."

—*Black & Blue Jay.*

Missology

"Did you ever hear of Helen of Troy?"

"No. But I know about the Sack of Rome."

—*Williams Purple Cow.*

I Love—

I like the way you cut your hair,
I'd know it anywhere.

I love each little wave, but say,
I'd love it anyway.

I love that pretty dimple when you smile,
Your innocence of guile.

I love the way your sweet lips pout
But I'd much rather press them out.

—*Nebraska Awgwan.*

That's Different

"Is he a musician?"

"No, he directs a dance orchestra."

—*Wash. & Lee Mink.*

Temperance in All Things

"I'm going to have to stop drinking coffee for breakfast."

"Why so?"

"I can't sleep in any of my classes any more."

—*Texas Ranger.*

Dumb Bunnies

Doris: We've been here four weeks!

Esther: Gee whiz! Is that all? It seems like a month.

—*Blue Ox.*

Scotch Cordial

MacIntosh: An' when will ye dine wi' us again?
MacTavish: Now, if ye like.

—*Yale Record.*

The Long Arm of Coincidence

"Just think, Dan tried to put his arm around me four times last night."

"Wow! What an arm!"

—*C. C. N. Y. Mercury.*

Lilies of the Ballroom

(1) ALICE.

Alice has a reputation to live up to. Alice, in fact, is the peppiest baby on the floor and has been the peppiest baby since—well, do you remember that word *flapper?* Anyway, as we were pointing out, Alice has a reputation to live up to. And does she? She is introduced something like this: "Of course you know Alice. Everyone knows Alice." And Alice shakes her bobbed head and bubbles: "Oh, I know *you! You* were at the Anybodies' party the night that darling Jack Whatshisname—" And from here on you needn't worry. From here on it's all Alice, so help her. . . . And when you've hung Alice around your neck, heard Alice do the words of all the new tunes, fought Alice's head with your chin—when you've done that three times around the floor, well, then, my boy, you've seen life. But let Alice, the peppiest baby on the floor, any floor, all floors, speak for herself:

"Oh, that music! Hey, hey! I could dance all night to that music. . . . I *love* dancing, don't you? . . . I wish they'd play *Slap 'Em Down. . . . Slap 'em down round the town, that's the step they're do-do-doin' nowowow.* . . . But *we* don't care what they play, do we? . . . Oh, *let's* get dizzy! . . . Just stay with me, big boy. . . . sweet music, come to Alice. . . . Oh, *pardon* me. . . . Oh, that's all right, these are old shoes. I got 'em. . . . oh, I'm *so* sorry. . . . *Slap 'em down round the.* . . . I *am* awful tonight! Never mind, I'll be more careful. . . . That's the boy! . . . I love danc— . . . Heavens, I *didn't* hurt you, did I? We'll be back in step in a sec. . . . *Slap 'em down* . . . I . . . Bobby, hello, Bobby. Bobby! *Bobby!* You weren't going to speak to . . . oh, I *am* sorry. I wasn't watching my business. . . . Look out! . . . There, we didn't fall after all! . . . I just *love* . . ."

And that's Alice.

(2) MABEL.

Then there's Mabel. Mabel is Dick Smear's girl. Mabel would have to be somebody's girl to have got here at all. Dick *is* a nice fellow; Mabel *is* an awfully nice girl. Why, we'd do anything for Dick, good old Dick! You see, we've had this dance, oh, for ages! And it isn't as though we didn't know what we were doing either. Because there was a picture of Mabel right on Dick's bureau, and besides Dick has told us all about her. But—well, we don't like to call anyone a liar, not even a photographer. As for Dick, good old Dick . . . and Mabel *is* a nice girl. We insist. We know she is; she must be . . . and we do *not* begrudge spending an hour with a really nice girl. Or maybe it's going to be two hours. Dick, good old Dick, we'd do anything for you, pal, anything!

(3) FLO.

We mustn't forget Flo. Who could forget Flo? Flo, you see, is famous, very famous. Her picture was in the Sunday paper. Flo, the dear, holds the Emporia College female shot-put record. Flo is only here, in fact, because her little brother wanted to show off his famous sister. Flo loathes dancing. As Flo herself expresses it: "Dancing is so blank blank blank feminine." And breathing all that smoke and powder and reeking humanity! How, Flo wants to know, can civilized beings stand it? But Flo will tell you all about herself when you dance with her. Just hang on and listen. It's a lot better to stop breathing for a while than to take a chance of falling under her feet. And listen! Because if Flo should ever suspect you of being one of those lounge lizards, . . . It won't last so long, since Flo will soon be wanting some fresh air, away from all this inane, maudlin herd. One last warning: fresh air is what Flo means. Brother in arms, believe us. We heard about one madman who didn't believe us, and—did you bet on Dempsey?

—*Virginia Reel.*

STAGE FILMS AND MUSIC

THE SUNDAY SUN-TELEGRAPH

SUNDAY, JUNE 17, 1928 — Classified Ads—GRant 5400 — (Combining The Pittsburgh Sunday Post and Pittsburgh Gazette Times) — PART 5, PAGE 5

NEW ATTRACTIONS OF SPOKEN AND SILENT DRAMA

Comedies Offered In New Programs Of Pitt and Nixon

"White Collars" and "The Gold Diggers" Are Stock Bills.

By WILLIAM J. LEWIS

NEW faces will be seen in both the George Sharp Players and the Nixon Players, appearing in the comedies to be presented here for the first time in stock Monday. These productions are "White Collars," by Edith Ellis, in the Pitt, and "The Gold Diggers," by Avery Hopwood, in the Nixon.

The advent of fresh talent should prove interesting and serve as a kind of spice to savor a favorite dish made more delightful by a new flavor. Stock playing, like the movies, is an art which develops partisans. Audiences become so well acquainted with their friends on the stage that they attach themselves to them and become ardent "fans." They welcome each one noisily on their first appearances after the curtain rises on a new play each week. Monday night's audiences do it. So do those of all the other nights. It is as if each patron were saying to Miss Forrest or to Harry Bannister "here I am and I am glad to see you."

In my moments of highbrow reflection I sometimes think this custom is rather common and cheap as well as being a distraction to the players, preventing them from forgetting themselves and throwing themselves into the characters they are portraying. If a player's entrance does not occur until the middle of the first act and personal applause for him halts the action on the stage, it is disconcerting to one who is more absorbed in the play itself than in paying tribute to the actor. In that way personal applause seems like a detriment to art.

On the other hand, it is a well-known fact that an acting company always extends itself when it is confronted by a warmly friendly and appreciative audience. Yet I believe actors can feel that friendliness and know that it exists without having to have it audibly demonstrated. They instinctively know whether an audience is friendly, sympathetic and responsive, or cold and likely to be unmoved.

I remember once having seen Mrs. Leslie Carter play one of her most noted roles in "Zaza," presented in a "one-night stand," noted as a good show town. A large, well dressed audience greeted her, seated in a first-class theater. She gave a magnificent performance and received due credit in press comment. The following night she appeared in a notoriously poor show town, with only about half a "house" and the next day the critics of that town "roasted" the great Mrs. Leslie Carter. I am sure her art in each case was affected by the audience.

Stock actors are fortunate in always appearing before friendly audiences, which, however, should find something interesting, as before stated, in the fact that there will be new faces on the stock stage, beginning Monday.

In the Pitt, John Marsden will have the leading role in "White Collars," with Anne Forrest in the leading feminine part. Mr. Marsden was with the company that presented the same comedy in the Pitt originally and he remained with it during its New York engagement. Recently he was with Judith Anderson in "Behold the Bridegroom."

In the Nixon, Clifford Dunstan will make his debut in "The Gold Diggers"—that is, his local debut in stock, in which he has had wide experience in other cities. He is a juvenile and replaces George Macready.

There is something pathetic about the departure of the latter. He leaves, it is rumored, as a direct result of having "muffed" his lines on the company's opening night. The plight of the poor lad was rather pitiable and it is probable that his lack of stock experience had not made him familiar with the trick of "ad lib-ing," which has saved many an actor in like straits when his lines would not come to him. To "ad lib" means to express in some way the thought called for if the exact wording of the lines cannot be thought of. In case the theme of the moment cannot be recalled the experienced actor says something anyway—never letting it be known he is at sea, even irrelevant matters being made subject of a brief duologue until the floundering actor can muster his wandering wits and go on with the scene in accordance with the playbook.

Among the famous actors are many anecdotes of the seemingly impossible things they have said when "ad libing" because they forgot their lines. Perhaps young Mr. Macready may smile as he some day recalls how he was too confused even to say anything until prompted so audibly that the audience began to murmur.

Besides the two plays mentioned above there will be other attractions, including Keith-Albee vaudeville and a motion picture in the Davis, where the stage feature will be the Seymour & Howard Revue. On the screen will be "Tillie's Punctured Romance," with Louise Fazenda, W. C. Fields and Chester Conklin.

The Aldine drops out of the picture for the summer months, so popular priced vaudeville will be confined to the Harris and Sheridan Square. In the Penn and Stanley will be photoplays and stage presentations.

THESE FACES BRING -:- MAKE-BELIEVE WORLD -:- TO SHADOW STAGE

IT LOOKS LIKE "Happiness Ahead" for Colleen Moore and Edmund Lowe. Anyway, that's the title of their film coming to the Stanley.

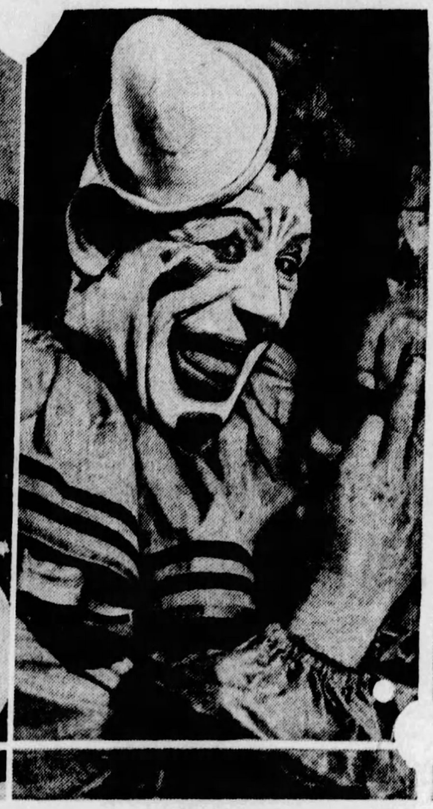

MEET LON CHANEY'S newest face. It's all part of "Laugh, Clown, Laugh," Penn screen booking.

MAYBE SUE CAROL'S phoning for a taxicab. Her picture is "Walking Back" and it's scheduled for the Grand and Sheridan Square.

THIS PATHETIC face of Louise Fazenda means humor in "Tillie's Punctured Romance," Davis picture.

MAGICIAN

TAMPA is a gentleman who will bring some "black magic" to the stage of the Harris South Hills.

Chalk Up Another Face for Chaney— He Is Clown Now

Colleen Moore, Edmund Lowe in Picture. Comedy Features Trio.

By MILDRED FILLMORE

CHALK up another face for Lon Chaney—a clown's face, this time. That makes Lon's one thousand and seventh, if we have counted correctly. But Mr. Chaney changes faces about as often as some of my flapper friends change their minds, so maybe we missed count. Anyway, the important thing is that Lon's bringing his newest face to the Penn screen Monday. His picture is "Laugh, Clown, Laugh."

This photoplay is based on the Belasco stage success of the same name. We believe Lionel Barrymore was the big attraction in the stage version. The photoplay, we understand, has taken some liberties with the original play. Lon is seen as a clown named Tito, who, with a fellow clown, adopts a young girl. Naturally, as the years pass the girl becomes a woman. Naturally, also, she falls in love. The "he" in the case happens to be a nobleman. No sooner does this romance develop than Mr. Chaney finds himself in love with the girl also.

By the way have you ever heard tell why Lon is such a clever artist at pantomime and facial expression? Well, so the story goes, his parents were deaf mutes. Thus, as a small child, he used his facial muscles overtime in making his wants known to them. All this was great training for what turned out to be his glamorous career in pictures.

Flappers may come and flappers may go, but Colleen Moore remains riding on the peak wave of popularity. Colleen is cute and clever. What's more she's easy on the eyes and knows how to squeeze laughs as well as tears out of "situations." And does she get into situations! Colleen's headed for the Stanley in "Happiness Ahead." Her new screen boy friend is Edmund Lowe. Edmund is slicked-up in the picture—hirsute adornment, grease on the hair and everything. In fact, he's slick in other ways, too, for he's a card sharp. And poor, unsuspecting Colleen marries him—believing he's an upright young man. Aren't you ashamed of yourself, Edmund?

D'you remember Tillie? Fourteen years ago the world laughed at "Tillie's Punctured Romance." Now we are to get a 1928 model of that picture. This new "Tillie's Punctured Romance" is the Davis screen booking. Louise Fazenda—the name itself is suggestive of laughter—is prominent in the cast. The comedians, W. C. Fields and Chester Conklin, also have a lot to do with it. Louise portrays a country gal, who runs off to join a circus and who, later, is instrumental in having the "big show" transported to France for the benefit of the American doughboys at war.

"Walking Back"—that's the title of a photoplay booked for the Grand and Sheridan Square. Its theme is based on the idea of modern youth's continued quest for action and excitement—something doing every minute, or at least every other minute. Sue Carol and Richard Walling, young screen players, are featured. It is based on a serial story, "A Ride In the Country."

Estelle Taylor is seen as a betrayer of men, or rather one man, in "Honor Bound," new Olympic film. George O'Brien is the man she betrays——said betrayal resulting in George's forced vacation in prison. It all sounds very dramatic.

One of the new pictures in the Harris will be "Bachelor's Paradise." Sally O'Neil is a featured player. The funny boy, Eddie Gibbon, also is in the cast.

The schedule for other houses lists Bebe Daniels' "The Fifty-Fifty Girl" for the Schenley and Lionel Barrymore's "The Thirteenth Hour" for the Kenyon.

SOPRANO

PEGGY ENGLISH, soprano, is featured in "The Streets of New York," Stanley stage presentation.

Ziegfeld to Place Second "Show Boat" Before New York

Two Broadway Companies in Same Big Spectacle, Producer's Plan.

By BUSHNELL DIAMOND.

NEW YORK, June 16.

AMONG the innumerable plans for next season (nine-tenths of which are as substantial as a city of soap suds), those of the wily and well-publicized Mr. Ziegfeld deserve first mention. I know of no other producers (with the exception of Mr. Belasco and the Guild) who so scrupulously keep faith with their promises and their public.

Added point is given to that somewhat blunt statement by the fact—and it is a fact—that the redoubtable Ziggy is about to launch on Broadway a second company of "Show Boat" without withdrawing the first. The significance of this move, one of the canniest, by the way, in years, is twofold.

It means, first, that the Glorifier has such stanch belief in his own judgment that he is eager to test the mettle of the first company in the acid comparison of the second; and, second, that, shrewd business man that he always is, he can give the second company a metropolitan grooming that will fit it for the road.

It's an audacious move, a pure gamble, but the authenticity and the nerve of it should be their own reward.

Only one who has sat for hours in a casting office and watched the milling and grilling of a perspiring agent trying to duplicate an original cast can realize what Ziegfeld and his lieutenants were up against in the present case. There was, first of all, the ticklish enigma of plucking from the void an actor who could, or might, be as good as the inimitable Charles Winninger as Cap'n Andy Hawks.

They first considered the gaunt and amiable Walter Huston. But the latter, like Frank Tuney's famous architect, "had other plans." The final choice fell upon—of all people—the veteran Raymond Hitchcock, who has just finished playing the red-nosed landlord in the Players' revival of "The Beaux' Stratagem." The new Andy will certainly be different, and probably enormously funny.

Others signed for the junior "Show Boat" are the magnificent colored singer, Paul Robeson, fresh from London triumphs, in the part sung here by Jules Bledsoe; Joseph Macauley who has ranged all the way from Shaw's "Saint Joan" to Music Box Revues in the shoes of Howard Marsh and the young and lovely Libby Holman as Julie, a role New Yorkers associate with Helen Morgan.

But as yet even Ziegfeld's resourceful brain has been unable to find people who can successfully duplicate the attainments of Norma Terris, Edna Mae Oliver and Aunt Jemima. It is hereby gently suggested that he try out Irene Lelroy, Ethel Martin and Abby Mitchell, if he can get them.

The Theater Guild has been pretty cagey about its forthcoming attractions. It is known, however, that Goethe's "Faust" will open its season. I understand that Alfred Lunt, who is referred to with elephantine facetiousness as "the loafingest actor," was disturbed when the assignment of Faust was handed to George Gaul, instead of himself.

Whatever you may think of the two actors' merits, there will be interest offered you in the Marguerite of Helen Chandler. Miss Chandler, who sprang into overnight fame with "The Wild Duck," has just withdrawn from that marrow-curdler, "The Silent House." It is understood that Mrs. Chandler regarded the legitimate stage too adult for her girl. So Miss Chandler is scampering out to Hollywood to do a little picture acting. A real ingenue, Marguerite will be something to telegraph, not write, about, after the long parade of overweight prima donnas who have essayed the part in the past.

A somewhat sad footnote to the recent season's activities is the unofficial, but true, statement that the Winthrop Ames Gilbert and Sullivan Opera Company faces disbandment. The three bills, "The Mikado," "The Pirates of Penzance," and "Iolantho" were given a jubilant reception by the press, but the producer's inability to get back the original cost of production has been a deterrent to further effort.

(Copyright, 1928, Newspaper Feature Service, Inc.)

Pittsburgh Talent Abundant for Big Musical Festival

Organizations and Nationals Offer Wealth of Rich Accomplishments.

By J. FRED LISSFELT.

ENCOURAGED by the success of a folk festival in Quebec, Winnipeg has followed suit and planned a fair for the week of June 18. These reunions of native Canadians and immigrants from all of Europe seemed destined to spread throughout Canada, and, better than world expositions, have something more distinctly cultural in purpose. Trade seems to be out of consideration, and the arts hold first place at the festivals.

Behind all these activities one senses a really energetic hand toward welcoming the new Slav, Teuton, Scandinavian, Celt and Latin into the Canadian federation. The handicrafts of these races are so intimately bound up with their folksong, as the songs in question are so often work-songs, that they could not very well be separated. Nearly 20 individual racial groups, in native costume, will exhibit, and music will always play a large part in the festival.

In Pittsburgh we have made many successful efforts toward Americanization. Canada certainly has no richer raw material in her melting pot than Pittsburgh. Could we not plan a similar festival that might have the two-fold purpose, a friendly welcome to our newest citizens and the opportunity to learn their native talents in handicraft and in music?

Musically, we certainly should be serving ourselves. First we could enlist the vast number of Welsh singers in our neighborhood, who know their native song as well as classic oratorios. Their Eisteddfods have given secure guarantee of their zeal and ability. The German Liedertafels still strive and sing in this city wherever a quorum of voices meet, and I feel certain the spirit foward a reunion would be as strong today as when they used to organize the great Saengerfests some 30 years ago. In the mining towns about us are Croats and Slavs whose picturesque costumes would be as high a spot of color as their equally brilliant and rhythmic folksongs. There are Polish and Italians who can both dance and sing, there are Swedes whose Protestant hymns are marvels of purity, there are groups og English folk dancers.

A recent festival by the public schools, our real melting pot, proved what a source of material, already magnificently trained, we might find among the children for such a fete. There are dance studios about town, notably Karl Heinrich's, where we could find organizers for an exceptional kermess. Think of what the Mendelssohn and Apollo Choirs might lend to the festival, and of the music from the golden age of Palestrina we might hear from Father Rossini's Polyphonic Chorus.

The idea of this spring festival for Pittsburgh is no vain dream. We used to bring the greatest music and the best singers to our halls during the erstwhile Saengerfests. Other cities with far less talent are giving annual demonstrations of their faith in music and their own musicians. Pittsburgh needs never to be modest, and should never be a laggard in boosting her own culture.

Nixon Lists Hopwood Fun

THE Nixon Players will present in the Nixon, opening Monday night, a comedy by Avery Hopwood, "The Gold Diggers," which had a long run in the Lyceum, New York. "The Gold Diggers" is based on the "digging" qualities which the pretty chorus girl exercises on the purse strings of the moneyed man. The comedy is neither a condemnation or apology for the method of the average chorus girl, but a colorful picture of certain aspects of her life and activities, and proves that often, from humble beginning, she can rise to fame on Broadway, and to a high social position as the wife of an aristocratic millionaire on Riverside drive. Harry Bannister will play Stephen Lee, played in New York by Bruce McRae; Katherine Wilson, the character played by Ina Claire in New York; Josephine Whittell, playing the part originated by Jobyna Howland, Louise Quinn, Kathryn Card, C. Russell Sage, Fred Sullivan, Howard Freeman, Clifford Dunston, Joseph Thayer, Frank Reyman and others will have parts.

Revue Tops Bill in Penn

"SEEING THINGS" is the title of the Loew-Publix unit show which will come to the stage in the Penn Monday. Teddy Joyce, young master of ceremonies, will lead the Penn stage band in providing musical tempo and tunes for the presentations. A feature of the revue will be the European mystical act, Les Klicks. It is heralded as a novel marionette show. Castleton and Mack will be featured in a dance offering. John Maxwell, known as the "half and half man," will present female impersonations. The vocal burden of the revue rests with Allan Raymond, baritone, and the 12 Felicia Sorel Girls will spice the revue with choral work and dancing. The photoplay will be Lon Chaney's "Laugh, Clown, Laugh."

ACROBATIC TROUPE

HERE ARE members of the Henry Troupe, comprising five vaudeville acrobats, who come Monday to the Davis.

Pitt to Have Comedy Again

"WHITE COLLARS," a comedy by Edith Ellis, will be the attraction offered by the George Sharp players in the Pitt beginning Monday. It was presented in New York for a successful run, and toured the country, playing in the Pitt. The story concerns a rich man who marries his stenographer, attempts to help his wife's family with his money, and finds himself up against the pride of the "white collar" brigade of clerks, bookkeepers and stenographers. "class conscious" persons whose lives are circumscribed by poverty, but whose self respect will brook no acceptance of charity. Anne Forrest and John Marsden will portray the stenographer and the millionaire around whom the story revolves. Mr. Marsden originated this role in the New York company. John W. Moore is in the cast, and Miriam Kirkell, a Pittsburgh girl, who has won favor here, will also appear. Other roles will be portrayed by Mabel Kroman, Gus Forbes, Gorden Anderson, Ed Vail, Alice Ann Baker and Robert E. Lawrence. There will be Thursday and Saturday matinees.

Sanders Keeps Barrett Band

HUGHIE BARRETT and his Rhythmodic Orchestra will present a new program of dance numbers during their third week in Aspinwall, beginning Monday. Opening July and for the Independence holiday, Sanders has booked Ted Weems and his recording unit. Other bookings for July include Charles Dornberger's orchestra, Dave Harmon and his orchestra and Taj Henry, who will bring his North Carolinaians orchestra.

WOMAN?

JOHN MAXWELL, that sound's like a man,—and he is. As a feminine impersonator he will be seen on the Penn stage.

PICTURE HOUSES PRESENT FAVORITES OF SCREEN

WEEK'S STAGE ATTRACTIONS -:- INCLUDE THESE PLAYERS -:- IN DRAMA AND VARIETY

ANNE FORREST will be seen in the principal feminine role in "White Collars," to be presented for week in the Pitt.

GRACE DARLING will entertain audiences of the Harris, where she will have part in the program of new vaudeville acts.

RAY SAMUELS is to cut up and sing her character songs as a feature of the Sheridan Square vaudeville program, her first appearance in the East End.

CLIFFORD DUNSTAN joins the Nixon Players as new juvenile actor and will have a part in "The Gold Diggers."

Star in Grand Is Sue Carol

"WALKING BACK" will open Monday as the Grand's screen attraction. The picture was directed by Rupert Julian and was suggested by George Kibbe Turner's serial story, "A Ride in the Country." Its theme idea is based on modern youth's desire to crowd all possible thrills and action into each hour. Richard Walling and Sue Carol have the leading roles. There will be a short comedy, "Fiddle Sticks." News pictures will be shown. The stage presentation will offer the Hollywood Studio Band and the Mossman Trio, acrobatic and eccentric dancers.

Excursions on Homer Smith

MEMBERS of the Boggs & Buhl Employes' Association will hold their annual outing Monday night on the steamer Homer Smith. The boat will leave the foot of Smithfield street at 8:30 o'clock, returning at 11:30 o'clock. On Tuesday evening the seventh annual boat ride of the Norpa Club will be held. The members of the Hill Top Lodge No. 215, Woman's Benefit Association, will hold their annual ride Wednesday evening. Capt. Homer Smith announces the next all-day trip on the boat will be held July 4, leaving at 8 a. m., and returning at midnight. The boat will go to Rock Springs Park.

Penn Offers Lon Chaney

LON CHANEY is seen as the tragic clown in the screen version of the Belasco stage success, "Laugh, Clown, Laugh," opening Monday in the Penn. Herbert Brenon directed the film and the cast includes Nils Asther, Bernard Siegel, Loretta Young and Gwen Lee. The picture offers the story of a girl adopted by two strolling harlequins, Tito and Simon. Under the care of the two clowns the girl grows to a beautiful young woman. Then comes the shadow across the path of the happy trio. A wealthy young nobleman falls in love with the daughter. At this point Tito realizes that his paternal affection has changed to love for his beautiful young ward.

BETRAYED

GEORGE O'BRIEN is betrayed by a woman in "Honor Bound," a convict story, coming to the Olympic screen.

Miss Moore Stanley Star

COLLEEN MOORE is the star in "Happiness Ahead," coming to the Stanley Monday. The film presents Miss Moore as a small town girl, who marries a card sharp, believing him to be an upright young man. The drama of her disillusionment and the irony of her husband's determination to go straight only to be thwarted by his former associates, provide a variety of situations, it is said. Edmund Lowe plays opposite Miss Moore. The cast includes Lilyan Tashman, Charles Sellon, Virginia Sale and Carlos Duran. A spectacular stage revue, "The Streets of New York," will supplement the photoplay.

Arnaut Bros. In Sheridan

THE Arnaut Brothers will top the vaudeville in the Sheridan Square three days beginning Monday. Musical clowns, their offering combines whistling, fiddling and gymnastics. On the screen will be Sue Carol in "Walking Back," a melodrama of modern flaming youth, with a cast of all juveniles. Other acts and screen features will also be seen. For the last three days of the week Rae Samuels, "The Blue Streak of Vaudeville," will top the bill. Personality, individuality, peculiarity are the keystone upon which Miss Rae Samuels has built her vaudeville reputation as a singing character comedienne. She will headline a program of other acts. On the screen will be George O'Brien and Estelle Taylor in "Honor Bound," a drama of life in a convict labor camp.

Sue Carol in Sheridan Film

MODERN youth's desire to crowd all possible thrills and action into each hour furnishes the theme of "Walking Back," which will open on the screen in the Sheridan Square Monday. The entire action of this picture takes place between dusk and dawn of one eventful night. The film is a DeMille production. Lue Carol and Richard Walling head the cast. It was directed by Rupert Julian.

Orchestra at Hillcrest Inn

HILLCREST INN, in the South Hills, under the management of Arthur Vercesi, features special Italian dinners. There is dancing every evening. Music is furnished by the Hillcrest Society Orchestra.

"Honor Bound" Olympic Film

"HONOR BOUND," a motion picture based on the modern convict labor situation, is scheduled to begin a week's engagement in the Olympic Monday. It offers the story of a man who has been sent to prison through the treachery of a woman. He is embittered with life and is fighting through unaided. The reason for his sudden transfer to the coal mines is revealed when he finds that his former sweetheart is now the wife of the coal baron. George O'Brien and Estelle Taylor have the stellar roles. A Vitaphone program also will be presented.

Schenley Has Bebe Daniels

BEBE DANIELS' latest starring vehicle, "The Fifty-Fifty Girl," will be shown Monday and Tuesday in the Schenley. Wednesday and Thursday will bring Billie Dove in "The Yellow Lily," a dramatic story of Hungarian court life, with Olive Brook. "The Patsy," starring Marion Davies, will be presented Friday and Saturday. The stage offering throughout the week will be Cook and the Shaw Sisters in comedy, music and dancing.

Kenyon Gets Barrymore

"THE MYSTERIOUS HOUR," starring Lionel Barrymore, will be the screen attraction in the Kenyon Monday, Tuesday and Wednesday. The photoplay the last three days of the week will be "The Yellow Lily," with Billie Dove and Olive Brooks. Organlogues by A. G. Knight, news pictures and comedy films will complete the bills.

PARADISE!

SALLY O'NEIL is the heroine in "Bachelor's Paradise," one of the new photoplays in the Harris.

Harris Books Step Feature

POPULAR priced vaudeville and feature photoplays in the Harris for three days beginning Monday will have a terpsichorean novelty, "Dance Variations," as one of the big attractions. There is a company of 10 singers and dancers and an elaborate scenic investiture. The screen feature is Sally O'Neil and Ralph Graves in "Bachelors' Paradise," with comedy by Eddie Gribbon and James Finlayson. Doran and Soper will offer comedy. Russell and Fields, in a skit, "Out For No Good," Reed and Ray, funmakers, and other acts will complete the bill. For the last half of the week Yates and Darling will top the list of six acts, among which will be Foster, Fagan and Cox, a trio of funmakers, singers and dancers. The screen presentation will be Belle Bennett in "The Devil's Skipper." It is a tale of a slave ship just prior to the Civil War.

Davis Books Comedy Film

"TILLIE'S PUNCTURED ROMANCE," heralded as a photoplay of a circus, a country "gal" and a war, will open Monday on the Davis screen. The cast is headed by W. C. Fields, Chester Conklin and Louise Fazenda. Characters, clowns and lions give the little country girl, who springs from a colorful past, a rousing reception when she runs off to join the circus. Later on it is this same meek Tillie who pursuades the circus gods to take the big show to France, ostensibly because she thinks the doughboys need entertainment. There will be six acts of Keith-Albee vaudeville, with the Seymour & Howard Revue in headline position.

Sally O'Neil Harris Star

"BACHELOR'S PARADISE," featuring Sally O'Neil, comes Monday to the Harris screen. This film tells of the longings of Katie for a Prince Charming. She sits at her window sewing hats for strangers and wishing that she were mending clothes for a loved one. Then Joe, a swaggering, boastful ladykiller, whose business address is the squared ring, breaks his ankle almost at her front door—and the next thing that's broken is Katie's heart. Jean Laverty, Eddie Gribbon, Jim Finlayson, Sylvia Ashton and the Cain children are in the cast.

KENYON — NEW NORTH SIDE — LIONEL BARRYMORE in "THE 13TH HOUR" — BILLIE DOVE in "THE YELLOW LILY"

LOEW-PUBLIX SHOWS

Broadway Brought to Sixth and Penn

EVERY week a chunk of glittering, glamorous Broadway is transported to Loew's Penn Theater at Sixth and Penn, by Loew-Publix unit shows.

Each week a new show; each show produced on Broadway, by Broadway's master stage craftsmen and featuring Broadway's best entertainers. Shown first at the Paramount Theater there, they come here direct.

Presented only in Pittsburgh at Loew's Penn Theater.

POPULAR PRICES 25c Till 12:30—35c Till 5 P. M. 50c to Closing Loges 75c

LOEW'S & UNITED ARTISTS' PENN SIXTH & PENN

Continuous 10 A. M. to 11 P. M. De Luxe Shows 1:30, 3:30, 7:30 & 9:30 P. M.

Cool and Comfortable

Metro-Goldwyn-Mayer presents

Lon CHANEY

In a powerful screen version of Belasco's great stage success

LAUGH, CLOWN, LAUGH

Extra Screen Feature A HAL ROACH COMEDY "Their Purple Moments" with STAN LAUREL

The tragi-comedy of a circus clown who loved, lost and laughed — an epic drama of life in the sawdust ring.

ON THE STAGE

"SEEING THINGS" with TEDDY JOYCE

And the Penn Stage Band with LES KLICKS European Mystical Novelty

CASTLETON and MACK The Jazz Jiggers

JOHN MAXWELL The Half and Half Man

Allan Raymond Baritone

DICK LEIBERT at the Organ Playing 'Constantinople'

DON ALBERT and THE PENN SYMPHONY ORCHESTRA

M-G-M News

The Felicia Sorel Girls

Direction Stanley Company of America

Pittsburgh's Summer Resort

Stanley 7th At LIBERTY AVE.

DeLuxe Shows 1:00, 3:15, 7:00, 9:20 SATURDAYS 1:00, 3:00, 5:30, 7:15, 9:30.

Keep Smiling—

Shattered dreams, a broken heart, but a spirit born of love that sent her laughing, fighting, ever onward to the happiness she knew was just around the corner! One of Colleen's most beautiful romances.

COLLEEN MOORE —IN— "Happiness Ahead"

And Another Brilliant Stage Presentation

'STREETS OF NEW YORK'

The Spirit of New York's Madness Caught in a Jazz Revue, presenting

NAVELLE BROTHERS PEGGIE ENGLISH GEORGE LYONS SIX ENGLISH TIVOLI GIRLS TWO BLACK DOTS and PHIL AND HIS JAZZ BEAUS ALEX. F. TAYLOR *at the Mighty Voiced Wurlitzer*

PITTSBURGH'S FINEST ORCHESTRA

Under the Dynamic Direction of PHIL SPITALNY *presenting* Victor Herbert's "FANTASY"

Always Comfortably Cooled

GRAND Continuous 10 A. M. to 11:30 P. M.

New Prices—Matinees Until 6:00, 25c

What a Picture! What a Kick! What a Punch!

"Walking Back" with SUE CAROL

Are modern boys and girls vicious or wild—shameless or thoughtless?—For answer see this great picture

AND ON THE STAGE HOLLYWOOD STUDIO BAND *Under the direction of* PATSY LEE, the Peter Pan of Music —AND— Earl Mossman Trio Up-to-date Dances as you like 'em Featuring Mlle. La Butte Miss Harris The Comedy King HARRY LANGDON in "Fiddlesticks"

OLYMPIC

NEW PRICES: All Seats to 6 P. M.—20c Evenings, 30c

A Stirring Romance of the Prison Camp

GEORGE O'BRIEN IN HONOR BOUND AND ESTELLE TAYLOR AND 3 ACTS OF VITAPHONE COMEDY AND NEWS

SCHENLEY ON THE STAGE—ALL WEEK ROGER WAYNE FAWNS AND HIS MUSICAL SKALLYWAGS

Monday and Tuesday BEBE DANIELS in "The Fifty-Fifty Girl"

Wed. & Thurs. BILLIE DOVE IN "The Yellow Lily"

Fri. & Sat. MARION DAVIES IN "THE PATSY"

And 20 Other Stanley Operated Theatres

The Coolest Theatre in the City

DAVIS Continuous From Noon to 11:30 P. M.

AND SIX ACTS OF KEITH-ALBEE VAUDEVILLE *Including* Lew Jessie Seymour & Howard REVUE

COMEDY NEWS WEEKLY

PAUL E. FLEEGER at the Wurlitzer

HARRIS — MON., TUES., WED.: SALLY O'NEILL in "BACHELORS' PARADISE" Dramatic comedy gem; "Dance Variations" and other big acts. THURS., FRI., SAT.: BELLE BENNETT in "The DEVIL'S SKIPPER" Jack London's greatest; Yates & Darling and other pop. priced acts. 6 ACTS OF VAUDEVILLE

SHERIDAN SQUARE — MON., TUES., WED.: Modern, Flaming Youth "Walking Back" SUE CAROL and All Star Juvenile Cast; ARNAUT BROTHERS Famous Musical Clowns and Other Big Acts. THURS., FRI., SAT.: A Daring Drama "Honor Bound" George O'Brien—Estelle Taylor in a Treat; RAE SAMUELS "The Blue Streak of Vaudeville" Other Big Acts. 5 ACTS OF VAUDEVILLE

NEIGHBORHOOD THEATRE MONDAY

ALHAMBRA — PENN AVENUE EAST LIBERTY — MARION DAVIES "THE PATSY"

CAMERAPHONE — EAST LIBERTY — CORINNE GRIFFITH "GARDEN OF EDEN"

GARDEN — North Ave. near Federal — CORINNE GRIFFITH "GARDEN OF EDEN"

HIPPODROME — Beaver Ave. and Juniata St. — PATSY RUTH MILLER "WE AMERICANS"

NOVELTY — 913 FEDERAL STREET NORTH SIDE — HARRY LANGDON "LONG PANTS"

TRIANGLE — FRANKSTOWN NEAR PENN — Estelle Taylor "THE WHIP WOMAN" Lowell Sherman

AMUSEMENTS ON STAGE

Horse, Dog Act In Kennywood

THE latest in Kennywood Park's line-up of free acts opens this Sunday with the coming of Mme. Bedini's Horses and Sir Victor's Dog and Pony Circus for a two weeks' engagement. They will appear twice daily. The Amerita Band also will be in Kennywood for four concerts, the big pool will be open and all amusements will be in operation. Mme. Bedini, circus equestrienne, with her dancing horses, will present a number of fancy riding features. Her thoroughbreds march, trot, side-gallop and dance.

New Willows Keeps Specht

PAUL SPECHT'S orchestra has been held over for another week's engagement in the New Willows, Oakmont. In addition to the orchestra a four-act vaudeville bill will be offered, featuring Miss Patti, Pittsburgh songstress, and Janis and Page, dance team.

SUNDAY AFTERNOON TRIPS
LEAVE 2:30—RETURN 6
STEAMER
HOMER SMITH
SUNDAY NIGHT TRIPS
LEAVE 8:30—RETURN 11:30

PHONE LIBRARY 580-R-2
SPECIAL ITALIAN DINNERS
— $1.50 —
HILLCREST INN
DANCING EVERY EVENING
Reached via Auto Thru Liberty Tubes By Way of Castle Shannon and Library Road
One Minute From Charleroi Car Line

KENNYWOOD
PITTSBURGH'S GREAT PLAY PLACE
TODAY
AMERITA BAND
BATHING & AMUSEMENTS
THIS WEEK FREE AFT. EVE.
WORLD FAMOUS BEDINI'S HORSES
VICTOR Dog & Pony CIRCUS
Bring the Kiddies Today

Stanley Gets Music Clowns

"THE STREETS OF NEW YORK" is the title of the stage presentation which will open Monday in the Stanley. Among the entertainers will be Norvella brothers, known as "The Musical Clowns;" Peggy English, recording artist; George Lyons, harpist, and the Six English Tivoli girls in their English Bobby dance and other numbers. Phil Spitalny, musician, will be the director. The motion picture will be Colleen Moore's "Happiness Ahead." Short film entertainment will complete the bill.

Pola Negri in South Hills

THE photoplay in the Harris South Hills Monday and Tuesday will be "Three Sinners," with Poll Negri. Wednesday and Thursday the picture will be "The Patsy," starring the popular Marion Davies. Friday and Saturday will offer "Casey Jones," with a cast of well-known players. Hick's Girl Follies will be the stage attraction the first three days of the week. Tampa, magician, will feature the stage presentation Thursday, Friday and Saturday.

World's Championship
Dance Marathon
DUQUESNE GARDEN
Coolest place in Pittsburgh
Vaudeville during intermission.
Admission 50 Cents.

NOW
AT THE WILLOWS
OAKMONT
PAUL SPECHT
Himself—and
His Columbia Recording Orchestra.
Also 4—BIG ACTS—4
Dinner Show at the Nixon, 7:30
Supper Show at The Willows, 11:30
CONFORTI & TUCCI, Props.

MAN'S EQUAL

BEBE DANIELS thinks she's as good as any man in "The Fifty-Fifty Girl," Schenley booking.

Girls' Band In Flotilla

"MISS JOHNSTOWN" will appear for a return engagement as hostess in the Flotilla Club Monday. With her orchestra, composed of girls, she will alternate in furnishing the dance music with Etzi Covato and his orchestra. Nora Lewis and Bebe Flavo, entertainers, again will head the floor show, which will be offered nightly at 7:45 and 11:30 o'clock.

Most Delicious
DINNERS
AT THE
FLOTILLA
CLUB
DANCING NIGHTLY
COVATO'S ORCH. BIG REVUE

WEST VIEW
Two Concerts Today
CERVONE'S BAND
ALL AMUSEMENTS
Dancing Each Night
JACK PAYNE,
High Diving King,
Here Soon

Small Revue Is Davis Act

THE Keith-Albee vaudeville program in the Davis will be headed by the Seymour and Howard Revue. The photoplay feature is "Tillie's Punctured Romance." The revue, headed by Lew Seymour and Jessie Howard, is a series of varied divertisements in which the principals are assisted by Charles Neilis, Harry Miller and Manley & Gould. Yates & Lawley, recording artists, are to present a group of song numbers. Sol Gould, in his laugh skit, "Spain," is to be assisted by Florence Page and Harriet Harbaugh. A wife, a husband and a vamp indulge in triangular fun. The Honey Troup will give an amazing exhibition of gymnastics. Stewart & Olive will appear in "Dances Old and New," and Manual Vega will contribute laughs to the bill. "Tillie's Punctured Romance," a new version of the "Tillie" story, features W. C. Fields, Chester Conklin and Louise Frazenda. There will be other screen attractions.

Many Outings In West View

IZZY CERVONE'S band and all amusements will entertain visitors in West View Park this Sunday. Picnics scheduled for this week include the churches of the Most Holy Name and Immaculate Conception; Monday; St. Augustine, St. Richard's, Sacret Heart, St. Bridget's and St. Mary's of Glenshaw churches, and the Little Flower Club, Tuesday; Elliott and West End community and West End Board of Trade, and Stevens and Westlake schools, St. Martin's, Guardian Angel and St. James churches, Wednesday; Moontooth School, Holy Cross, St. Francis Xavier and Church of the Assumption congregations, Thursday; Clayton, Daniel Webster, O'Hara, McKee, Springfield, Duquesne, Woods Run and Latimer Junior schools, Friday, and the A. M. Byers Company picnic, Saturday.

ANOTHER WEEK BY REQUEST
BARRETT'S
RHYTHMODIC
ORCHESTRA
AT
SANDERS
Dancing Nightly—Revue

WANTED—Dancers to represent each Town or District in the Inter-City Dance Marathon at
STAHL'S GARDEN, HOMESTEAD
Commencing Tuesday, June 26, at 8 P. M. First prize 10% of gate. Cash prizes for all dancing over 100 hours.
Call Homestead 0157.

LOEW'S & UNITED ARTISTS' PENN THEATRE
PENN AVENUE AT SIXTH STREET
ON THE STAGE— "Seeing Things" with TEDDY JOYCE & Penn Stage Band. Les Klicks, Castleton & Mack—John Maxwell—Allan Raymond—The Felicia Sorel Girls.
ON THE SCREEN— LON CHANEY "Laugh, Clown, Laugh"
DICK LEIBERT, Guest Organist—DON ALBERT & Symphony Orch.

THE ORIGINAL FLOATING
MARATHON DANCE
NOW GOING ON
ON THE JAPANESE GARDEN BOAT
(Second Time)
Dancers Now Passed 200-Hour Mark
DANCERS WILL RETURN TO ACADEMY THEATER AT 12:15 A. M. MONDAY
FREE FERRY BOAT AT FOOT OF WOOD ST. TO DANCE BOAT

NIXON
WEEK COM. MONDAY JUNE 18th
NIXON PLAYERS PRESENT
DAVID BELASCO'S
The GOLD DIGGERS
New York Success by Avery Hopwood Two Years in New York
WITH
HARRY BANNISTER
KATHERINE WILSON
JOSEPHINE WHITTELL
C. RUSSEL SAGE
Supported by N.Y. Cast
NIGHTS (EX. SAT) BEST SEATS $1.00
POP. WED. MAT. BEST SEATS 50¢
SAT. MAT. 50¢ 75¢

PITT THEATRE
BEGINNING MONDAY NIGHT
GEORGE SHARP PLAYERS IN
"WHITE COLLARS"
ANN NICHOLS COMEDY SUCCESS
108 WEEKS IN LOS ANGELES
NIGHTS 400 GOOD SEATS AT 75

Direction Stanley Co. of America
DAVIS
The Coolest Theatre in the City
KEITH-ALBEE VAUDEVILLE
CONTINUOUS FROM NOON BEGINNING MONDAY
LEW SEYMOUR & JESSIE HOWARD REVUE
Highlights of Divertisements with Charles Neilis, Harry Miller and Manley & Gould
SOL GOULD & CO. with Florence Page and Harriet Harbaugh Visit "SPAIN"
HAROLD YATES & COOPER LAWLEY
Victor Recording Artists "SONGSTERS DE LUXE"
GUS STEWART & OLLIE OLIVE in "DANCES, OLD AND NEW"
THE HONEY TROUPE
MANUEL VEGA Funny Man
FEATURE PICTURE
"TILLIE'S PUNCTURED ROMANCE"
WITH CHESTER CONKLIN
W. C. Fields Louise Fazenda

HARRIS
AFT 10¢ 20¢ 30¢ EVE 15¢ 25¢ 40¢
DIRECTION HARRIS AMUSEMENT CO. J P HARRIS FOUNDER
SHERIDAN SQUARE
AFT 15¢ 25¢ CHILDREN 10¢ EVE 25¢ 50¢
'DANCE VARIATIONS' COLORFUL DELIGHTFUL WITH A BROADWAY CAST
DORAN & SOPER BOYS WHO KNOW HOW
RUSSELL & FIELDS OUT FOR NO GOOD
JOE MENDEZ TRIO
MERIAN & FINELY
SCREEN THE SEASON'S BEST COMEDY SALLY O'NEILL IN BACHELOR'S PARADISE RALPH GRAVES IT'S A KNOCKOUT
THUR-FRI-SAT STAGE SHAMROCKS & TULIPS FOSTER-FAGAN-COX ATES & DARLING VERA & TOM HATTS DONAHUE & LASALLE
SCREEN "THE DEVIL'S SKIPPER" JACK LONDON'S GREATEST STORY WITH BELLE BENNETT & SUPER CAST
MON-TUES-WED JACK & RUTH HAYES "URBAN & SUBURBAN"
SHAMROCKS & TULIPS A BREEZY BRILLIANT REVUE
CLAUDE COLEMAN "UNDER THE PALMS"
ENGAGEMENT EXTRAORDINARY ARNAUT BROS. THE INCOMPARABLE FAMOUS FRENCH CLOWNS HIGH ART OF BUFFOONERY
SUE CAROL AND ALL STARS "Walking Back" GREATEST JUVENILE COMEDY SEE THIS!
THUR-FRI-SAT THE SINGING CARICATURIST RAE SAMUELS THE BLUE STREAK OF VAUDEVILLE & OTHER BIG ACTS
SCREEN GEORGE O'BRIEN IN "HONOR BOUND" A DARING DRAMA

HARRIS SOUTH HILLS THEATRE DORMONT AVE AT WEST LIBERTY
AFT 25¢ CHILDREN 10¢ 25¢ EVENING 55¢
SCREEN MON-TUES. POLA NEGRI IN "THREE SINNERS" WED-THUR MARION DAVIES IN "THE PATSY" FRI-SAT RALPH LEWIS IN "CASEY JONES"
ON THE STAGE FIRST THREE DAYS HICK'S GIRL FOLLIES LAST THREE DAYS HOWARD THURSTON PRESENTS "TAMPA"

Stanley 7th & Liberty
Pittsburgh's Summer Resort
The Spirit of New York's Madness Caught in a Jazz Stage Revue
"STREETS OF NEW YORK"
with SIX BIG FEATURES
and the Superb Picture
COLLEEN MOORE IN "HAPPINESS AHEAD"
With EDMUND LOWE

FIRST NATIONAL TRAVEL LIST

These passenger bookings for this week are reported by J. Paul Ford, assistant manager of the steamship department of the First National Bank:

Sailing from New York:

Beamer, Mr. and Mrs. William J., Caledonia to Glasgow. Brown, Miss Ruth, Mauretania to Plymouth. Brainard, Mr. and Mrs. Ira F., France to Havre. Buchanan, Miss Anna D., Rochambeau to Havre. Berkey, Miss Hilda, France to Havre. Burke, Mrs. A. E., Rochambeau to Havre.

Clеckner, Miss K., Rochambeau to Havre. Diller, Dr. Theodore, George, Rousilion to Vigo. Dawson, Miss Esther, Tuscania to Plymouth. Douteau, Mlle. Regine, Rochembeau to Havre.

Ely, Mr. and Mrs. Summer B., Miss Esther, Saturnia to Marseilles. Ebert, Stanley, Rousillon to Vigo.

Feeney, J. J., Mauretania to Plymouth.

Gargano, Mrs. G., and child, France to Havre.

Heard, Miss G. B., Tuscania to Plymouth. Hoffman, Mr. and Mrs. Ray, and child, Veendham to Boulogne.

Johnson, Miss Katherine, Tuscania to Plymouth.

Loeb, Ellis, Conte Biancamano to Naples. Levy, Miss Berthe M., Rochambeau to Havre.

Mench, John, Mauretania to Plymouth. Mella, Mr. and Mrs. William and Anna D., Cedric to Liverpool. Mustachio Raffale, Conte Biancamano to Naples. Murray, Mr. and Mrs. Philip, Silvia to Halifax.

Shaw, Miss Elizabeth, Tuscania to Plymouth. Spezzano, Carmine and Sodini, Guido, Conte Biancamano to Naples. Stieren, Miss Elizabeth M., France to Havre.

Thayer, Mrs. Hartley, Tuscania to Plymouth. Trinks, Prof. and Mrs. W., and Harold, Conte Biancamano to Naples.

Wholey, Dr. and Mrs. C. C., Pennland to Cherbourg. Williams, Miss May, Rochambeau to Havre.

Sailing from Hamburg:

Oppenheimer, Mr. and Mrs. O. W., Joseph S., and Miss Louise, Reliance to New York.

Sailing from Genoa:

Bova, Mrs. Frank and Josephine, Conte Grande to New York.

Sailing from Quebec:

Rea, Mr. and Mrs. William N., Empress of Scotland to Cherbourg.

Sailing from Montreal:

Firmin, Mrs. Anna M., Athenia to Liverpool.

Kincaid, Mrs. A. E., Doric to Belfast.

Longmore, Mrs. Esther A., Athenia to Liverpool.

Meloy, Miss Luella P., Alaunia to London.

Reed, Miss Emaline, Doric to Belfast.

Sailing from San Francisco:

Mallisee, Mrs. Lizzie C., Maiolo to Honolulu.

Wilhelm, Mrs. Bessie and Edwin G., Maiolo to Honolulu.

Sailing from Toronto:

Powell, Miss Doris and Esther, Toronto to Montreal.

Seaboard Airline Resorts Popular

Smart Virginia Beach, Wrighteville Beach, Cape Henry, Norfolk-Portsmouth, Ocean View, Old Point Comfort, Newport News and many other Atlantic coast resorts and interest points on the main line of the Seaboard Atlantic Railway are beckoning to the vacationists seeking diversified amusement. The resorts are centers for outdoor sports of every sort in addition to swimming and fishing and there are numerous attractions for the sightseers.

Merchant Lines to Freight Automobiles

Summer service from Baltimore on the Merchant and Miners Steamship Lines includes sailings to Boston, Savannah, Jacksonville and Miami. This year the company has arranged to freight automobiles in order that the vacationists may combine their ocean trips with motor tours. Weekly all-expense tours have been arranged for June, July, August and September.

Steamers Arrange Tours for Teachers

The International Mercantile Marine Company has planned special European tours for teachers during July and August. Personally conducted tours will said from Montreal, June 30 on the Regina; from land; July 7, on the Minnekhada; New York, July 5, on the Belgen- July 14, on the Pennland, and July 21, on the Olympic.

Tour to Eucharistic Congress Planned

The Matson Line will send the steamer Ventura on a special sailing to Sydney, Australia, for the twenty-ninth International Eucharistic Congress to be held there September 6 to 9. The Ventura will sail from San Francisco August 14.

Tennis Now Enjoyed On Atlantic Liners

Tennis, golf and horse-racing are among the deck sports now enjoyed by travelers on steamships crossing the Atlantic.

Beach Haven N. J.

HOTEL BALDWIN
Leading Beach-Front Hotel at BEACH HAVEN, N. J.
Modern House, 200 outside rooms, 100 baths. Hay fever cure and sportsmen's Paradise. Tel. 84. E. D. Townsend, owner and manager

Buena Vista Springs, Pa.

"IN THE ALPS OF AMERICA"
Buena Vista Spring Hotel
BLUE RIDGE MOUNTAINS
BUENA VISTA SPRINGS, FRANKLIN COUNTY, PA.
Open June 16 to Oct. 1. 300 Rooms, 100 Baths. Golf, Tennis, Saddle Horses, Dancing, Bowling, Swimming. No Mosquitoes. 20 miles to Gettysburg. For booklet and rates address John J. Gibbon, Manager.

Ocean City, N. J.

Capacity 300 — Thoroughly modern. American Plan. Elevator to street. Write for booklet and rates.
BYRON & CARR, Props.
LINCOLN
OCEAN CITY, N.J.

CANADA.

Ojibway Hotel
On one of the 30,000 islands of the Georgian Bay, Canada.
Fine fishing, excellent cuisine. Write for booklet.
H. C. DAVIS
Ojibway Island
Ontario, Canada

Asbury Park, N. J.

YOU'LL BE AT HOME AT Hotel ENGLISH
321 Sixth Ave., Asbury Park, N. J.
Comfort without extravagance. Running water, private baths. Bountiful, homelike table. Reasonable. M. W. ENGLISH, Owner and proprietor.

Atlantic City Railway Exhibit Nearly Ready

ATLANTIC CITY, June 16.—Finishing touches are being applied to the exhibition hall which houses the exhibit of the American Railway Association and affiliated bodies, whose convention will open June 20.

Pittsburgh residents who are registered at Atlantic City hotels are:

Ritz-Carlton—P. W. Drewitz, Quincey Carvel, W. S. Dingeider, C. J. Scott, C. V. Long, Mr. and Mrs. R. W. Andrews, J. B. Hodtum, S. L. Sanderson, W. B. Wallis.

Hotel Ambassador—W. F. Rugg, Richard E. Marine.

Hotel Shelburne—Mrs. Warren Helm, L. B. Michaels, Mrs. Joseph Braido, Mrs. C. L. Clark, T. W. Ashley, Mrs. James E. Routley, Mrs. David J. Daly, J. R. Kelley, Thomas S. Henderson, Mr. and Mrs. George W. Walter, Mrs. Andrew C. Braznell, Miss Camilla I. Walsh, Dr. and Mrs. J. W. Claudy and Miss Betty Mae Claudy.

Chalfonte-Haddon Hall—Mr. and Mrs. Edgar Moore, Miss Maybelle M. Graff, Mrs. Robert M. Weisbrod, Mr. and Mrs. E. H. Reismeyer, Mrs. J. H. Phillips, Mr. and Mrs. J. C. Kepple, Mr. and Mrs. F. E. Wiley, Mr. and Mrs. Paul Titus, Mrs. E. C. May, Mrs. C. M. Brilles, Mr. and Mrs. Joseph M. Kinley, Mrs. Kathryn M. Knight, Mrs. J. J. Hart, Miss Katherine L. Tone, Mrs. T. Wallace Langdon, Mrs. Alfred Y. Hopkins, Miss Ruth Hopkins.

Hotel Traymore—Mrs. W. A. Huff, Mrs. Robert B. Herbert, Mrs. John M. Horn, Mrs. J. H. Phillips, Miss Helen Phillips, Mrs. A. B. Sheets, Mrs. Benjamin Danderfield, Jr., Mrs. A. L. Warren, Miss Virginia Lee Warren, Mrs. J. P. Harris, Miss Mary E. Harris, Mrs. I. L. Christman, Mr. and Mrs. D. E. Price, Mrs. F. C. Harper, Mrs. P. N. Denison, Mr. and Mrs. E. J. Weir, Mrs. F. E. Mesta, Mrs. John Irwin, Mr. and Mrs. W. M. Henderson, Billy Henderson, Mrs. Charles H. McKee, Miss Mildred McKee, Mrs. Henry Friday.

Grace Line Ship Ends Maiden Trip to South

The Santa Maria, new Grace line motorship, has completed its maiden voyage south, docking June 1 at Valpariso, Chile. At each port of call, the steamer was inspected by city and government officials, and was found to attain all expectations regarding comfort and speed. The new liner sailed Wednesday on the return trip and will call at Havana en route north. It is due to dock at New York, June 25.

ALBEMARLE
Virginia Ave. near Beach and Steel Pier
ATLANTIC CITY, N. J.
ROOMS - $2 up Daily, $12 up Weekly
WITH MEALS-$4 up Daily, $22.50 up Weekly
Running water all rooms. Private baths. Elevator. Dancing. Bathing from hotel. Ideal spot for motorists. Cool porches. Open surroundings. Very central location. White service. Write for booklet. Phone Marine 6735.
GABLE & DEVITT.

Under Ellis Ownership Management
The WILTSHIRE
Virginia Avenue, Atlantic City, N. J.
First hotel from Boardwalk. Cap. 350. All modern conveniences. All rooms have hot and cold running water. Many private baths. Elevator to street level. American plan. Write for booklet. J. Biddle Ellis, Mgr. Dir. S. Ellis Est., Owners.

Atlantic City, N. J.

WELLSBORO
KENTUCKY AVENUE, NEAR BEACH
Corner house. Centre of all attractions. A modern hotel. Best food obtainable.
Bathing Privileges and Showers
Music. Everything to insure a happy vacation.
American Plan Rates $4 up daily, Special weekly
Booklet. Phone Marine 7782. Ralph Meckley.

NOTED FOR ITS TABLE
MILLER COTTAGE & ANNEX
CAPACITY 250
9 to 17 N. GEORGIA AVE. ATL. CITY, N.J.
Scrupulously clean, rebuilt and refurnished. white service; rooms with running water. $3.00 up daily; $18 up weekly. American plan. EMERSON CROUTHAMEL.

The Breakers
On the Beachfront at 3rd Street
OCEAN CITY, N. J.
Tennis Courts, Bath Houses, Garages, Elevator.
AMERICAN PLAN
Private Entrance to Beach.
BYRON & CARR

THE ALVYN Brighton Place, near Beach. Surf bathing privileges, American Plan. A. YARGER.

Virginia Beach, Va.

The POCAHONTAS
VIRGINIA BEACH, VA.
OPEN ALL THE YEAR
IN the heart of all the beach attractions, and directly on the ocean front. Short walk to famous Princess Anne golf course and clay tennis courts. Cards to guests. Large verandas on two floors. Southern cuisine.
Make the POCAHONTAS your home by the sea
Mrs. A. B. WILLIAMS, Owner - Manager

PINEWOOD HOTEL & TRAYMORE APTS.
On the Walkway
Virginia Beach, Va.
American & European plan.—1 to 4 room suites—Moderate Rates—Month. Season. Write for booklet.

N. Scituate Beach, Mass.

THE CLIFF HOTEL & COTTAGES
North Scituate Beach Minot P. O., Mass. Ideal Family Resort.
OPEN JUNE 23
"On the Ocean Front"
Twenty-five miles from Boston and half way to Plymouth over Famous South Shore State Roads.
EXCELLENT GOLF, TENNIS, SAFE SURF BATHING, SADDLE HORSES, MUSIC and DANCING
Also operating The Charlesgate, one of Boston's Best Hotels for tourists.
Ownership Management
Herbert G. Summers

Spring Lake N. J.

THE ESSEX & SUSSEX
SPRING LAKE NEW JERSEY
DIRECTLY ON THE OCEAN
A RESORT HOTEL of distinctive superiority. Two 18-hole golf courses. Hot and cold salt water baths. Furnished cottages with hotel service. Opens June 23rd.
C. S. KROM, Manager
Telephone Spring Lake 235
Booklet, Floor Plans and Rates on Application

STEAMSHIPS.

Cruise from Baltimore
$85.50
will give you a
NINE DAY TOUR
Includes rail to Baltimore, new ship to Boston; 1410 miles ocean travel. Rest, recreation, salt air. Orchestra. Dancing. Deck games. Stop at Copley-Plaza or Hotel Vendome. Sightseeing in Boston; then to Lexington, Concord. All for $85.50.
ALL EXPENSES INCLUDED!
Send for booklet, "Vacation Days"; illustrated; 24 pages; describes above and other cruises including
Boston and White Mountains, 13 days, $135.50
Nova Scotia, 16 days, $274.50
Also Boston, Lake Champlain, Ausable Chasm, 10 days, $120.50; Quebec, Montreal, 12 days, $167.50; Cape Cod and N. Y., 10 days, $109.50. Greatly reduced rates for autos! Cars all sizes, when accompanied by passenger, Baltimore or Philadelphia to Boston only $20.
Baltimore to Boston Tuesdays and Fridays, 5 P. M. To Jacksonville Tuesdays, Fridays. Also sailings from Philadelphia.
Send today for booklet.
MERCHANTS & MINERS Transportation Co.
330 H. W. Oliver Bldg. Atlantic 1772 Pittsburgh

RESORTS.

Atlantic City, N. J.

GRAND ATLANTIC
ATLANTIC CITY
Virginia Avenue
Half-block to Beach and Steel Pier
200 rooms - 75 baths
Running Water in all rooms
$4.00 up daily with meals
Special Weekly Rates
Write for Booklet
Eugene C. Fetter, Mng. Dir.
BATHING FROM HOTEL

KENTUCKY
Kentucky Avenue near Beach
SPECIAL WEEKLY RATES
Centrally loc.; elev. to street. Every modern appointment. Bathing priv. Dancing. Music.
RUNNING WATER IN ALL ROOMS
ELVA M. KING, Ownership Management.

SHOREHAM
Virginia Ave., close to Beach & Steel Pier
European Plan Rates
Run'g Water, Single $2 up. Double $3 up
Private Bath, Single $3 up. Double $5 up.
American Plan Rates (with Meals)
Run'g Water, Single $4.00 up. Double $7.00 up. Priv. Bath Single $6. Double $10 up. WEEKLY RATES $18 up.
Booklet upon request. J. Bickar, Owner

Ocean Grove, N. J.

SEASIDE HOTEL
OCEAN GROVE, N. J.
Directly on ocean front. All guest rooms overlooking sea. Charles G. Stockton.

Euclid Beach, Cleveland, O. Euclid Beach, Cleveland, O.

BEACH PARK HOTEL
on Lake Erie
next to Euclid Beach Park
at Cleveland
RATES $1.50 ~ UP
home cooking
MRS. W. S. WALKER

Virginia Beach, Va. Virginia Beach, Va.

Virginia Beach-Va.
AN IDEAL SUMMER RESORT
ONLY 20 miles from Norfolk, on Atlantic Ocean. In the heart of the Nation's greatest historical events and places, Virginia Beach has every essential for a delightful vacation. Two large casinos, 2½ miles broad concrete ocean promenade.
OCEAN BAY, LAKES. FINE 18-HOLE GOLF COURSE AT PRINCESS ANNE COUNTRY CLUB. FINE SURF BATHING. EXCELLENT MOTOR ROADS.
Excellent steamship service from Baltimore, Washington and New York via Old Point Comfort and Hampton Roads. Good train schedule from Norfolk over Norfolk and Southern R. R. and hourly bus service.
Write these Hotels and Cottages for Rates, etc.

Spotswood Arms	Princess Anne Hotel	New Castle
Pinewood Hotel & Apartments	Martha Washington	Sea Joy
Waverly Hotel	Hotel & Apartments	Chalfonte Hotel
	Pocahontas	Cavalier Hotel
		Albemarle Hall

Deer Park, Md. Deer Park, Md.

Deer Park Hotel
and Cottages
DEER PARK, MARYLAND
America's Finest and Pittsburgh's nearest Mountain Resort.
Highest and coolest location east of the Rockies. American Plan. Reasonable Rates. 18-hole golf course. Riding horses. Two indoor swimming pools. Concerts, Boating, Fishing.
HUGH J. FLYNN.

STEAMSHIPS. STEAMSHIPS.

EUROPE
No late night rail journeys to Paris or London via White Star
To France and England
MAJESTIC . . June 23; July 12 (World's largest ship)
OLYMPIC . . June 29; July 21
HOMERIC . . July 6; July 28
To France and England
MINNETONKA June 30; July 28 (First class only)
To England, France, Belgium
BELGENLAND . July 5; Aug. 2
Largest, finest world cruiser
CABIN SHIPS
To Ireland and England
BALTIC . . June 25; July 21
To England, France, Belgium
LAPLAND . . June 23; July 21
TOURIST 3d CABIN ONLY
To France and England
MINNESOTA June 23; July 21
To England and France
MINNEKAHDA July 7; Aug. 4
WORLD CRUISE OF THE BELGENLAND Largest, finest liner ever to circle the globe. Sailing Westward Dec. 17 on fifth cruise around world
For complete information and literature apply to L. A. Miller, Mgr., Union Trust Bldg., Pittsburgh, or any authorized steamship agent.
WHITE STAR LINE
RED STAR LINE ATLANTIC TRANSPORT LINE
INTERNATIONAL MERCANTILE MARINE COMPANY

NORWAY CLARK'S EUROPE-MEDITERRANEAN
CRUISE, June 30—52 Days, $600 to $1300
By specially chartered Cunarder "LANCASTRIA," 17,000 tons. Lisbon, (Madrid) Spain (Granada), Tangier, Algiers, Italy, Riviera, Sweden, Norway, Scotland, (Paris, London), Germany. Stop-over in Europe.
WORLD CRUISE January 16, 1929, 110 days, new superb ss "Caledonia" $1000 AND UP Havana, Panama, Los Angeles, Hilo, Honolulu, Japan, Hong Kong, Manilla, Bangkok, (Siam) Java, Sumatra, Ceylon, India, Egypt, Naples, Monaco, Havre (Paris). Europe Stop-over.
TO THE MEDITERRANEAN
CLARK'S 25th CRUISE, Jan. 30—66 Days, $600 to $1750—s s "Transylvania"
FRANK C. CLARK TIMES BUILDING NEW YORK
First National Bank. Mellon National Bank Travel Bureau. Diamond National Bank. Union Savings Bank. Cunard Line, 712 Smithfield St.

TRAVEL AND RESORTS

Hundreds of Students Going Abroad to Study

By ART THIELEMANN,
Sun-Telegraph Travel Editor.

Many major American universities and colleges are co-operating with steamship lines and travel bureaus in the development of European study and travel, through the medium of ably conducted all-expense tours. Hundreds of students, grouped according to what subjects they wish to specialize in, are expected to go abaord this summer.

Each class will be under the leadership of competent professors and teachers and credits will be given students passing the courses, which will be accepted by the majority of colleges as undergraduate work toward degrees. Among the subjects to be studied are art, history, literature, European government and political science, drawing, painting, sculpture, journalism, home economics, geology, geography, botany, architecture, music, French, German, Italian, Spanish and other continental languages.

Several of these groups will receive a part of their schooling at famous Old World universities in Berlin, Geneva, Vienna, Oxford, Rome, Paris and Madrid, where they will study under the supervision of professors of international reputation.

TO SCALE ALPS

Harvard University's summer class in geology will receive its instruction in the Alps. The students will climb 13 mountain peaks, winding up their course with an ascent of the famed Matterhorn. Home economics students of Michigan State University will study their subject while visiting homes in many parts of the continent, while arrangements have been made for the art class of Hunter College to attend the International Art Conference at Prague.

Students of history everywhere will find objects of study. Their tours include visits to all the principal historic spots of Europe, the memoried ruins of Rome, London, the beautiful gardens of old Europe where kings and queens walked in past centuries, the battlefield of Waterloo and innumerable other points of interest.

The art centers of the Old World will welcome the knowledge seekers with open arms, while those seeking linguistic qualities will have plenty of opportunity to improve their acquaintance of foreign tongues.

The summer study courses are annually becoming more popular and it is the prediction of Dr. F. E. Emmons, director of the American Institute of Educational Travel, of New York, which is conducting collegiate tours, that within a few years practically all American schools will be vitally interested in European study and travel.

ROCKNE TO LEAD TOUR

Knute Rockne, famous Notre Dame University football mentor, will lead a collegiate tour to Europe this summer, a feature of which will be a visit to Amsterdam for the 1928 Olympic games. Rockne has chartered the S. S. Carmania of the Cunard and Anchor Lines for the trip, the liner sailing from New York, July 20.

The Canadian Pacific and United States Lines are co-operating with the Art Crafts Guild Travel Bureau, of New York, this summer in offering 69 collegiate all-expense tours. The America will carry these tourists June 30, the Leviathan, on July 4, and the Republic, on July 7.

The Intercollegiate Travel Bureau of New York has chartered the Colombo of the N. G. L. fleet for its Mediterranean cruise. The liner will sail from New York July 2, returning early in September.

Holland-American line steamers will be used by the International Travel Club, of Cleveland and New York, for its 28 European tours during June, July, August and September.

PLAN LECTURES

European and Mediterranean tours have been planned for college groups by the Temple Tours, of Boston. The courses include lectures and prescribed reading in addition to the sightseeing trips.

The Olympic, of the White Star line of the International Mercantile Marine will carry the collegiate tourists of the Bureau of University Travel, of Newton, Mass., when it sails June 28. The return date is August 27.

The Students' Travel Club of New York offers a series of enjoyable and ably conducted tours of Europe, the tourists crossing the Atlantic on the Andania and Cameronia of the Cunard and Anchor Lines.

The S. S. Ryndham, of the Holland-American Line will be literally a floating university when it sails from New York September 19, carrying several hundred college men on a "college cruise around the world," sponsored by the University Travel Association of New York. A faculty of more than 40 professors and teachers of American and European universities and colleges will conduct regular study groups on this tour. The trip will require more than seven months, the Ryndham docking at New York, May 4.

Cape May Promises Real Fishing Sport

CAPE MAY COURT HOUSE, June 16.—Fishing is one of the chief attractions of Cape May county resorts and hundreds of lovers of the Izaac Walton sport are expected here this summer. Game fish of all sorts may be found off the coast.

The king and bluefish are running and lobster is also becoming very popular. Two large drum fish were hooked here last week, one of them weighing over 70 pounds. Plans are being made by an Ocean City man to sink an old vessel to create an artificial fishing bank.

LEARN HOW TO DANCE

At all vacation resorts dancing is the feature amusement. By enrolling now you can become proficient in the very latest dance steps and enjoy your vacation to the fullest.

Classes and private lessons daily. Ballroom classes Tuesday and Friday, 8:30.

Booklet mailed on request.

M. W. BARTH SCHOOL OF DANCING
818 LIBERTY AVENUE

On Maiden Voyage

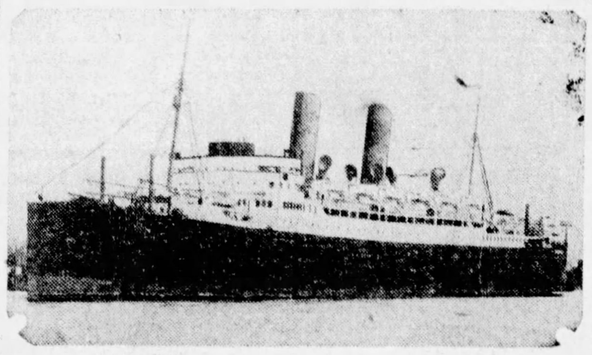

CHRISTENED—The Duchess of Bedford, new Canadian Pacific trans-Atlantic liner which sailed Friday from Montreal on its initial voyage to the British Isles. The ship is 596 feet long, of 20,000 gross tons displacement and has accommodations for 1,600 passengers.

DIAMOND BANK SHIP BOOKINGS

Charles G. Andrews, manager of the steamship, travel and foreign exchange department of the Diamond National Bank, reports these bookings for next week:

Sailing from New York:

Abbott, Frank, Transylvania to Glasgow.
Barney, Peter S., Caledonia to Glasgow.
Douglass, Miss Sarah, Caledonia to Glasgow.
Dyke, Alber E., Majestic to Southampton.
Dawson, Mr. and Mrs. George, Bermuda to Bermuda.
Ennis, Mrs. Mary T., Samaria to Liverpool.
Fitzgerald, Michael, Samaria to Liverpool.
Flemming, Rose, Charles M. and William S., Berengaria to Southampton.
Graff, Mr. and Mrs. Henry, Bermuda to Bermuda.
Houston, Mrs. Mary, Berengaria to Southampton.
Inlich, Anna and Elizabeth, Caledonia to Glasgow.
Jones, Mrs. Margaret J., Scythia to Liverpool.
Mason, Herbert, McClellan and Ellen, Caledonia to Glasgow.
McDonnell, Clara, Berengaria to Southampton.
Paulus, Lena, Berengaria to Southampton.
Robb, Gertrude, Caledonia to Glasgow.
Renton, Thomas, Transylvania to Glasgow.
Sheppard, Mrs. Otilia M., Berengaria to Southampton.
Snowden, Henry, Caledonia to Glasgow.
Sullivan, Morris, Samaria to Liverpool.
Taylor, Mrs. William H., Caronia to Havre.
Verner, Joseph, Pan America to Rio Janerio.
Wilson, Mrs. John L., and John W., George Washington to Plymouth.

Sailing from Southampton:

Robinson, W. H., Mary, Elizabeth and Ida B., Mauretania to New York.

TRAVEL.

HERE you can make steamship, railroad and hotel reservations for all the places you plan to go. No charge for our services.

TRAVEL DEPARTMENT
ATLANTIC 2237

Union SAVINGS BANK
FRICK BLDG.—FIFTH AVE. & GRANT ST.

Pleasure Travel!

For a REAL Vacation Take a COSMOPOLITAN Escorted Tour

THE EASTERN CIRCLE
Niagara, Hudson River, New York, Atlantic City, Washington, D. C. Every week starting June 14.

Yellowstone-Colorado
Fifty Feast. Only Road. etc. Five days in Yellowstone! Leaving every Saturday from June 30.

St. Lawrence-Adirondacks
Leaving July 1, 15, 29 and August 5 and 19.

Canadian Rockies-California
Including Grand Canyon. July 8 to August 5.

SAGUENAY RIVER
The finest inland water trip in the world.

Alaska—11 Tours this Summer
The COSMOPOLITAN RED BOOK—details, rates, dates. Get a copy without charge.

Travel Dept., Diamond Nat'l Bank, Fifth and Liberty Aves.

MELLON BANK LISTS SAILINGS

William A. Fitzpatrick, manager of the travel bureau of the Mellon National Bank, reports the following bookings.

Sailing from New York:

Antonio, Gianoglio, France to Havre.
Borland, Miss Helen, Tuscania to Havre.
Cralk, Mrs. Jessie, Berengaria to Southampton.
Connor, Miss Anna M., Paris to Havre.
Devine, Mr. and Mrs. Francis J., Samaria to Liverpool.
Firth, Mrs. Gerald L., Gerald, Jr., Daphne, Mildred, President Roosevelt to Plymouth.
Fundenburg, Dr. and Mrs. George B., Tuscania to Havre.
Hanford, Miss Frances T., Homeric to Southampton.
Johnson, Miss Alice A., Paris to Havre.
Jamison, James, Samaria to Liverpool.
London, Mrs. Edith, Leviathan to Cherbourg.
Milono, Carlo, Delfina, Mary, Jernotmo, Frances, Battiste and Mazzoccone, Phillip, all on France to Havre.
McCanse, Miss Charline, Tuscania to Havre.
O'Neill, Peter, Franconia to Queenstown.
Popiett, Albert G., Pennland to Plymouth.
Rosenbaum, Miss Harriett, Leviathan to Cherbourg.
Rees, John, Roussillon to Bordeaux.
Skey, Miss Laura, President Roosevelt to Plymouth.
Weaver, Miss Mary A., and Willis, Miss Helen, Homeric to Southampton.
Wrigley, Mrs. Elizabeth, Berengaria to Southampton.

Sailing from Montreal:

Blank, Mrs. H. A., and Brown, Miss Daisy C., Duchess of Bedford to Liverpool.
McCord, Miss Letitia, Duchess of Bedford to Liverpool.

Sailing from Cleveland:

Hastings, Mr. and Mrs. F. A., City of Detroit to Detroit.

On Pittsburgh - San Francisco western tour:

Osborne, Mr. and Mrs. J. R., and Frances.

Pittsburgh Woman Aboard Leviathan

Mrs. M. L. Cards, of Pittsburgh, is a passenger aboard the S. S. Leviathan, of the United States Lines, due to dock tomorrow at New York, from European ports.

WILDWOOD HAS NEW FEATURES

WILDWOOD, N. J., June 16.—The vacation season is in full swing here with the largest crowds of early June visitors in the history of Wildwood and Wildwood Crest.

A majority of the hotels have opened for the season. Mrs. J. R. Dickson has opened the popular Dickson-Pittsburgh on East Pine avenue. James E. Whitesell is making elaborate plans for opening the Dorsey Hotel late this month.

The Boardwalk is operating in full blast, virtually all of the shops and amusements being open. Many improvements and innovations are noted along the esplanade this season.

Sportland, the huge home of sports being constructed on the Boardwalk at Twenty-fourth street, is nearing completion. The opening is Saturday, June 30, and will be signalized with a marathon race featuring several entries who will go abroad with the United States Olympic team.

Mediterranean Cruise from New York, Feb. 4, 72 days

New, unfrequented ports added to complete the Mediterranean epic. 18 days in Egypt and Holy Land. You experience every event, see every sight, in every comfort, because the management is by the world's greatest travel system... because the ship is the Empress of Scotland, 25,150 gross-ton cruise favorite. All for as low as $900. Plan of ship and wonder-itinerary from your own agent or

Canadian Pacific

District Office, C. L. Williams, 338 Sixth Ave., Pittsburgh, Pa.

AGENTS FOR ALL STEAMSHIP LINES

For information and reservations consult our
TOURIST DEPARTMENT
FIRST · NATIONAL · BANK
PHONE ATLANTIC 5630 AT PITTSBURGH FIFTH & WOOD

If You Really Want A Restful Vacation

Search no farther. Here it is planned particularly for your enjoyment at a price easily within your means.

$28 -6 DAY- ALL EXPENSE RIVER EXCURSION

Pittsburgh to Charleston and Return

Travel by boat from Pittsburgh to the foothills of the Blue Ridge Mountains. The Senator Cordill is an ideal vacation boat with spacious staterooms and extensive promenade and lounging deck space. Steamer leaves Pittsburgh every Tuesday at 5 P. M. for East Liverpool, Steubenville, Wheeling, Marietta, Parkersburg and Charleston.

Modern River Steamer
SENATOR CORDILL

RESERVATIONS
Write or Call
SHIPPERS PACKET CO.,
Foot of Wood Street
Phone Court 4822

CANADIAN NATIONAL TO EVERYWHERE IN CANADA

Snow-capped mountains roaring rivers, mighty gorges on the scenic route through the

CANADIAN ROCKIES

ON YOUR TRIP to the Pacific Coast travel at least one way by Canadian National through the majestic Canadian Rockies.

See a wondrous panorama of mighty mountains, giant glaciers, rushing rivers, deep-rent canyons and primeval forests.

Stop off at Jasper National Park, Canada's great Alpine playground, with its 5300 square miles of mountain magnificence. There you can climb with Swiss guides, motor, ride, hike, explore, in a scenic paradise. Golf on one of the finest and most beautifully laid out 18-hole courses in America. Jasper Lodge open, May 21st to Sept. 30th. Special Golf Week, Sept. 8th to 15th.

W. J. Burr
505 PARK BUILDING
Pittsburgh, Pa.

GRAND TRUNK - CANADIAN NATIONAL
The Largest Railway System in America

408-471-F Resort

Please send me your free booklet on Jasper National Park and the Canadian Rockies.

Name.....
Address.....

An
All-Expense Tour
solves *your* vacation problem

HERE is a care-free vacation ::: saved from the worry of planning your days ... relieved of the responsibility of making reservations ... you sail on the old Romantic River like a rich man's guest.

A yacht-like ship ... to meet you and carry you through tumbling rapids to Montreal ... to old Quebec ... to Murray Bay ... and the mysterious Saguenay Canyon.

Adventures ashore ... visits to places rich in history and romance ... no fuss ... your place is reserved for you everywhere ... ashore or afloat.

One fare covers all ... including shore trips ... and competent guides.

Take time this year to experience the joys of *de luxe travel* ... at a cost well within the reach of all.

R. N. GARRISON, Gen. Agt.,
195 Union Trust Bldg.
PITTSBURGH, PA. Phone ATlantic 4579

CANADA STEAMSHIP LINES

A918

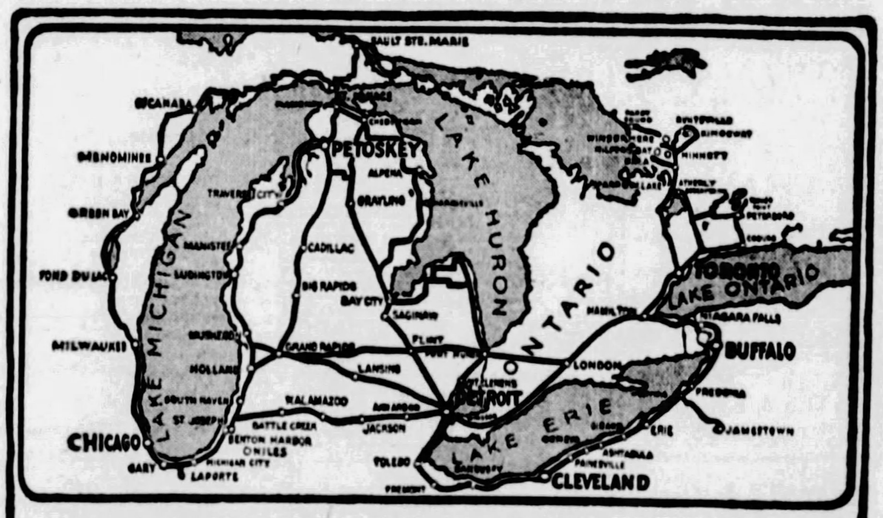

For a Vacation in a Car

Here's a playground which has about everything that you can wish for on a motor vacation.

Splendid paved roads—2,000 miles of them; good hotels all the way; woods and streams for sportsmen; in less than a day's driving distance of city comforts, but providing such fishing, hunting, camping, as you would otherwise go hundreds of miles further to find—golfing, canoeing, bathing. Drive in from anywhere, Toronto to Chicago, and enjoy yourself any place along either trail—the Lake Erie-Niagara Falls, or the Michigan-Wisconsin. Whether you stick to main roads or follow the paved by-ways, you'll be glad you came.

You'll find it an economical vacation, too, if that appeals to you.

A Big Picture-Book, with Maps, is Ready

Send 4c postage—and write for it today, before you do any further planning for your vacation—to Great Lakes Tours Association, 1846 Stroh Building, Detroit.

Get this Free Book of Vacation Plans

Describing "House Party" Tours to Pacific Northwest, Canadian Rockies, Yellowstone, Alaska, Colorado, Salt Lake, California. Jolly parties travel over The Milwaukee Road and Canadian Pacific on luxurious special trains equipped with recreation cars for receptions, dancing, bridge, movies. Stop at best hotels. See all the interesting sights. Experienced courier handles reservations, tickets, baggage, etc. Special trains leave Chicago every Sunday, June 24 to August 26, inclusive.

$282—All-Expense, 2-Week Tours to Rainier, Seattle, Banff, Lake Louise

See a Sioux Indian Ceremonial, Butte copper smelter, Rocky Mountains, Spokane, Tacoma; Victoria and Vancouver, British Columbia; Shasta, Emerald Lake, Yoho Valley; Twin Cities. All expenses included in tour price: railroad, sleeping car and steamer fare, auto transportation, hotel rooms, meals on diners and at hotels, sightseeing programs—even your tips! Write for free copy of beautiful 32-p. booklet.

GUILD TRAVEL BUREAU, 209 North Michigan Avenue, CHICAGO, ILLINOIS

cruise the **Great Inland Seas** on the Giant D&C steamers

THE FIRST TOUR TO
Mackinac Island and Chicago
Monday, June 25

The round trip from Cleveland to Chicago, via Mackinac Island, on the speedy and comfortable steamers Eastern States and Western States, makes a delightful Summer outing. Music, dancing, golf, deck games, and the wonderful scenic beauties of the four-day voyage fill every hour with pleasure. Stopovers granted at all ports.

Sailing schedule: Lv. Cleveland, Monday and Wednesday at midnight each week; ar. Detroit, Tuesday and Thursday, 7:45 a. m., ar. Mackinac Island, Wednesday and Friday, 8:15 a. m., C. T.; ar. Chicago, Thursday and Saturday at 8 a. m., C. T. Steamers leave Chicago on the return trip, Thursday and Saturday at 1:30 p. m., C. T.

Fares include meals and berth: Cleveland to Mackinac Island, $22 one way, $41.50 round trip. Cleveland to Chicago, $37 one way, $71.50 round trip.

D. & C. OVERNIGHT SERVICE
Between Detroit and Cleveland

$3 to Detroit, round trip $5.50; Steamers City of Detroit III and City of Cleveland III lv. 11:30 p. m., ar. 6:45 a. m. Meals and berth extra. All arrivals and departures from East Ninth Street Pier. For reservations address

J. C. TORRY, G. A., Cleveland, Ohio.

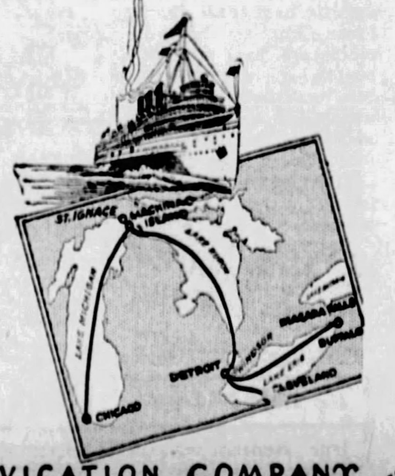

DETROIT and CLEVELAND NAVIGATION COMPANY

NOTED WRITERS WORLD TOPICS

MARCH-OF-EVENTS

THE SUNDAY SUN-TELEGRAPH

SUNDAY, JUNE 17, 1928

H. G. WELLS, HENDERSON, THOMAS, HURST, SEIBEL, JOSEPH

JANE ADDAMS-'ONLY SAINT U. S. HAS PRODUCED'

Dr. Henderson Assays Eminence of One of World's "Twelve Living Immortals"

'MANY HAVE FELT HEALING SPIRIT OF HER SYMPATHY'

"She Has Followed the Inner Promptings of a Wise Genius That Told Her the Way of Life; the Pathway to Humanity's Heart."

WHO are the twelve greatest living persons? A committee of twelve Americans of prominence was invited to answer this question of Dr. Archibald Henderson, noted author, scholar and educator. Each of the committee submitted a list of twelve names in the order of preference, which Dr. Henderson tabulated into the following selection of Twelve Living Immortals: Edison, Mussolini, Einstein, Shaw, Ford, Paderewski, Kipling, Mme. Curie, Clemenceau, Jane Addams, Orville Wright and Marconi.

In the preceding article of this notable series, which appeared last Sunday, Dr. Henderson wrote of Thomas A. Edison, who received the highest number of votes from the committee. Today Jane Addams is his subject. In later issues Dr. Henderson will discuss the lives and achievements of others of the Twelve Immortals.

By ARCHIBALD HENDERSON.

A YEAR or two ago a journalist made a long journey to ask Bernard Shaw a question. The editor of a great metropolitan newspaper, so the story goes, conceived the idea that it would be of great interest to the world to know who, in Shaw's opinion, were the most precious, the most indispensable individuals now living.

Suppose the human race were suddenly to be wiped out with the exception of half a dozen people, who should be saved, in order to begin once more the great struggle for existence and the long upward march toward civilization? So the journalist put the question to Shaw:

"Suppose you were the Noah of a new dispensation and had a prevision of a coming flood that was going to engulf the world, whom would you save?"

With a half quizzical smile and a look of abandoned despair, Shaw replied:

"I'd let them all drown."

"Throbbing With a Sense of Despair"

I often heard Mark Twain, in the latter years of his life, voice the most hopeless pessimism in regard to the human race. Long before publicly acknowledging its authorship he presented me with a copy of his "What Is Man?" which throbs with a sense of despair over the weaknesses of humanity, which he regarded as irremediable.

Shaw would let them all drown, as would Nietzsche likewise have done—regarding the human race as a mere link in the evolutionary chain—amoceba, shark, bird, dawn-man, man, superman, angel, archangel, and then omnipotent God.

Tolstoy voiced a loss of faith in civilization and progress, judged in terms of improvement in living conditions and marvelous inventions for utility, recreation and nature conquest, so long as man himself remained the same. However long either civilization or progress may continue, he once wrote, they cannot improve the state of mankind unless men themselves alter.

It had been said of Jane Addams by a discriminating writer that "The reach of this woman's sympathy and understanding is beyond all comparison wider in its span—comprehending all kinds of people—than that of any other living person."

The Friend of All

Here is no faddist with glib panaceas for all human ills. Here is no eugenist with grandiose dreams of improving the human race through dehumanizing projects of selective breeding. Here is no dilettantist with half-baked projects for social betterment and with untried social programs which end in ISM, inhibitory schemes and reformatory measures which suppress human instincts and repress human aspirations.

Jane Addams has mingled freely and easily with individuals of innumerable races and colors; with thinkers and pseudo-thinkers, socialists, anarchists and reformers representative of every shade of social, political and religious view; with publicists, educators, statesmen, rulers—from the cynical ward politician and local boss to the secret and powerful emissary of a great ruler and the first men and women of all the world.

Socialists, communists, anarchists have found her their friend, burglars, prostitutes, murderers have known the healing spirit of her sympathy; incorrigible youths, wayward girls, irredeemable failures have been touched to finer issues and stirred to fresh efforts through the ministering warmth of her tender humanism.

But none of them could claim her for their own, as limited to some special ISM, some restricted code, some narrow-chested conception of the baffling human problem.

Her Inner Promptings

Jane Addams was never "regular." She followed the inner promptings of some wise genius which told her that the way of life, the path to humanity's heart, lay not in creed, formulary, or doctrine, but in vision, sympathy, understanding, and active, unpatronizing helpfulness.

If I might find her creed in words other than her own, I should grasp at the pregnant words of Tolstoy: "To recognize the will of God in one's self and to do it."

The imagination of the world is always gripped and held by lofty exhibitions of the sacrificial and selfless. Father Damien, Grenfell, Walter Reed, Tolstoy, Gandhi—each in his own way—counted the world well lost for service to humanity, not only of immediate value, but also of permanent influence as an "example of Godly life."

To labor for the alleviation of the incurably diseased, to take up the cross of complete self-renunciation, to offer oneself as a possible or probable "martyr to science," to forsake wealth and take vows of poverty for the benefit of the poor and the oppressed, to sacrifice earthly dignities, silken comfort, gracious ease for the laborer's smock, the plow, the menial task—this it is to be saintly, to follow Christ, to do the will of God.

A CHARACTERISTIC portrait of Jane Addams, of Chicago, the subject of the accompanying article, who was one of the twelve living immortals chosen by a committee of prominent Americans.

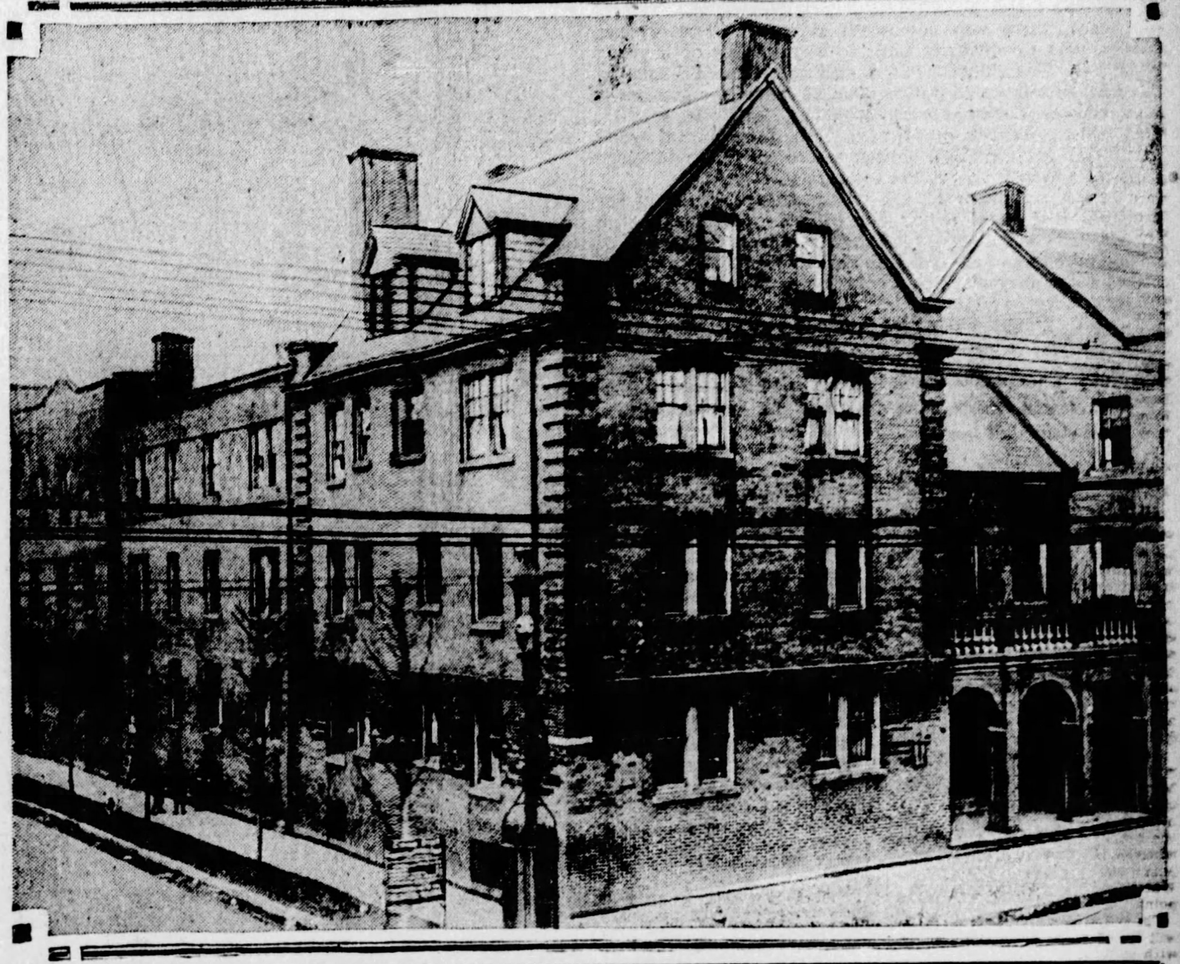

A VIEW of Hull House, Chicago, the world-famous sociological center, which has been the heart of Jane Addams' beneficent activities.

Influential Quietude

Jane Addams is one of those saintly characters of history—Catherine of Sienna, Joan of Arc, Florence Nightingale, Edith Cavell—who makes the sacrifice of self that others may profit by that sacrifice.

John Burns called Jane Addams "the only saint that America has produced." In estimating her character it would be a fatal error to confound selflessness with weakness, gentleness with softness or lack of independence.

Jane Addams is a personality of great force, the more influential for its quietude; a character of quite ruthless determination in carrying out, along lines conformable to her judgment and conscience, her crusade for social betterment and humanistic living.

She is equally resolute in refusing to be controlled by the glittering but self-interested advice of the capitalist and in declining to have her views dictated by the theories of the oppressed but often wrong-headed workingman.

In addition to everything else, Jane Addams is a scholar of distinction, a notable student of economics and sociology, especially from the standpoint of social relief, and a student of international affairs whose courageous pacifism is leaving a deep mark upon the consciousness and the conscience of her generation.

Acute Sensitiveness

A grave spinal trouble, which developed early in life, inspired in Jane Addams an acute sensitiveness. This sense of pity and selflessness came to the surface in an extraordinary incident of her early life. At the age of seven she accompanied her father to a mill settlement, and had her "first sight of poverty which implies squalor, and felt the curious distinction between the ruddy poverty of the country and that which even a small city presents in its shabbiest streets.

"I remember launching at my father the pertinent inquiry why people lived in such horrid little houses so close together, and that after receiving his explanation I declared with much firmness when I grew up I should, of course, have a large house, but it would not be built among the other large houses, but right in the midst of horrid little houses like these."

She did not intend to live in selfish communion with other rich people who had comfortable big houses; she was going to live among the poor who had horrid little houses.

Deeply sealed upon her youthful nature was a consciousness of Lincoln and all that he had meant to America and the world. Her father had known Lincoln in the days of his obscurity, and held him—as she came in time to hold him—to be the greatest man America had produced. She heard read the letters to her father, whom Lincoln addressed as "My Dear Double D'ed Addams;" and knew somehow that one of the true secrets of Lincoln's greatness was his love for the people, whom he earnestly strove to understand.

The Darker Realities

In the people, she dimly sensed, Lincoln recognized the root principle of that new humanism called democracy which he had so faithfully striven to make prevail. Little Jane, who had intended to become a doctor and in this way alleviate human suffering, ultimately abandoned medicine in favor of a larger plan of human betterment.

Many influences helped to mold the character and shape the life of Jane Addams. Facing the darker realities of life, in illness; visiting the London slums and witnessing the scarifying spectacle of human animalism due to pangs of sheer hunger; traveling and studying abroad, only to be constantly diverted from intellectual pursuits by depressing scenes of human slavery—she was, as she confesses:

"Weary of myself and sick of asking
What I am and what I ought to be."

Like a character in one of Granville Barker's plays, she ultimately came to feel that comfort, prosperity, beautiful clothes and a gracious life were unendurable, while there were so many other people living in the world whose lives were cheerless, empty and tragic, since they were deprived by some inscrutable dispensation of like advantages.

She came under the influence of the Settlement Movement in England, of friends and co-workers of Arnold Toynbee, the example of Ruskin and Maurice, the teachings of Frederick Harrison, Prince Kropotkin and Count Tolstoy, the theories and findings of Mill, Lecky, Matthew Arnold, Sidney and Beatrice Webb.

"Snare of Preparation"

Revolutionary in its influence upon the course of her life was the realization which suddenly dawned upon her that there is NOT, as imagined by a young character in one of Wells' novels, a body of authoritative people who will put things to rights as soon as they really know what is wrong.

Just 40 years ago, after five years of imprisonment in the "snare of preparation," Jane Addams found herself at Toynbee Hall, highly resolved to give herself that others might not suffer.

Jane Addams has delivered countless lectures, written innumerable articles, published many books. Her masterpiece is her life, faintly limned in the memorable book, unsurpassed in tender and unobtrusive humanism in our time: "Twenty Years at Hull House." With all deference to the many selfless and heroic workers who have aided her, it is no hyperbole to say: "Hull House—that is Jane Addams."

The whole world knows the story of Hull House, founded by Jane Addams and Ellen Gates Starr in 1889—in a building once the home of one of Chicago's pioneer citizens, Charles J. Hull, near the junction of Blue Island avenue, Halstead and Harrison streets. Here during these years it has stood as an oasis of cheer and relief amid a desert of lowliness, poverty, crime, disease and squalor; as a bright island of refuge surrounded and beaten upon by tumultuous waves of the benighted foreign-born, aspiring but inarticulate, ambitious but untutored—Irish, Russian, Polish, Italian, je ne sais quoi du tout.

"A Valiant Saint"

Jane Addams is a saint of the valiant line—Saint George, Saint Hubert, Saint Joan—who has striven desperately in the dusty arena, borne patiently the mud flung by her assailants, fought the good fight in behalf of just laws, the square deal, and a human dispensation for the poor, the outcast, and the downtrodden. She has borne at times, with indignant equanimity, the obloquy of sharing the views and defending the doctrines of "harlots and sinners."

So battered at times became her garments, in her preoccupation with others' welfare, that her adherents once held a meeting to demand that she buy a new hat!

So tender-hearted is she that once, when she awakened to find a burglar in her room and he fled toward the window, she quietly urged him not to risk a limb, but to depart by the door—which sensible advice the burglar judiciously followed!

So independent is she that once when she was advocating legislative relief for the sweated garment workers, and representatives of a group of manufacturers offered to donate $50,000 for her Settlement if she "would drop all this nonsense about a sweat-shop bill of which she knew nothing," she replied in level tones:

"We have no ambition to make Hull House the largest institution in Chicago; but we are trying to protect our neighbors from evil conditions; and, if to do that, the destruction of our Settlement should be necessary, we would gladly sing a Te Deum on its ruins."

Impulse to Happiness

A mere catalog of the activities, social, political, educational, economic, religious humanitarian, carried on at Hull-House would prove imposing in itself. Yet it would still leave unmentioned the thousand acts of kindness the innumerable deeds of mercy and personal helpfulness which have made Jane Addams so beloved.

Some warm, sixth sense of humanity — the spirit of youth, the equalization of human joys and impulse to happiness, the recreational instinct, the will to procure opportunities — saved Hull-House from being a mere social center or expression of "social extension, with barren educational policies and futile religious panaceas."

Here always are found in rich abundance the familiar features of settlement life; feeding the hungry, ministering to the sick, giving comfort to the aged, activities for the improvement of laws regulating labor and of living conditions.

Through bringing to bear the results of cultivation and training upon the life of Halsted street and the submerged laboring classes of Chicago and providing channels through which the aspiration, faith and moral force of the individual might flow, Jane Addams made Hull-House approximate closely, as Sir Walter Besant once said, to his ideal of the "Palace of Delight."

The maternal instinct, the fostering care, which has expressed itself freely in the limited environment of Halsted street, Chicago, with far-reaching influence upon all movements for social betterments of whatever kind, have within the past two decades found world scope in the cause of pacifism and international agitation in behalf of peace during the World War.

Protest Against War

In April, 1915, at the call of prominent women of Holland, the International Congress of Women, attended by women from 14 countries, was held at The Hague. This congress formulated an eminently sensible plan for continuous mediation; and Jane Addams headed that one of the two commissions appointed by the congress which visited Holland, England, Germany, Austria, Hungary, Switzerland, Italy and France.

This commission met with surprisingly warm response, save in France and Italy; and while the congress did not accomplish anything decisive in curtailment of war, it focussed the attention of the world upon the women's instinctive protest against war and their sanely thoughtful proposal for a settlement upon a basis more rational and just than that of force.

Her Principal Hope

It was the hope of Jane Addams and her fellow-workers that ultimately, to use her own words:

"Out of the present situation, which certainly 'presents the spectacle of the breakdown of the whole philosophy of nationalism, political, racial and culture,' may conceivably issue a new birth of internationalism, founded not so much upon arbitration treaties, to be used in times of disturbances, as upon governmental devices designed to protect and enhance the fruitful processes of co-operation in the great experiment of living together in a world become conscious of itself."

In a moment of illumination, facing the ineluctable sentence of death, Edith Cavell uttered the immortal words: "Patriotism is not enough."

In a moment of illumination, facing the immitigable terrors of life, Jane Addams said to herself: "Sympathy is not enough."

To wipe away the tears of things, to irradiate squalor with beauty, to lift up the fallen and oppressed, there was but one answer; to give herself.

(Copyright, 1928.)

Random Thoughts

by Charles H. Joseph

The Democrats still have a chance to sweep the country with Smith and Jones.

* * *

IN VIEW of their proposed strike, porters evidently do not find soft berths on Pullmans.

* * *

Persons who buy on time are sometimes late in their payments.

* * *

THE Federation of Woman's Clubs characterize bathing beauty contests as vulgar, but the girls who enter them are usually in good form.

* * *

Forgotten songs: "How Would You Like to be the Iceman?"—not so much since he got the frigid air.

* * *

DESPITE his constant trials, Col. Stewart, of the Standard Oil Company of Indiana, just can't become resigned.

* * *

The convict who escaped recently from Sing Sing proved that the breaks come to him who takes advantage of an opening.

* * *

A MOTHER spanked her grownup daughter because she refused to get down and dust the floors. Knees are now used for display purposes only!

* * *

The most popular step of the marathon dances seems to be the Hoofer's Drag.

* * *

THE man 8 feet 2 inches who married a woman 4 feet 11 inches must have stooped to conquer.

* * *

After keeping them on a starvation diet, the public is starting to feed the bears in Wall street.

* * *

A TERRIFIC windstorm descended upon Washington. It waited until Senator Heflin got out of town.

THE WOMAN SIBELLA

By FANNIE HURST

Change Wrought in Heart of Mother Puzzles Child

WHATEVER ravages the week might have made into the resolves of Sibella, on that day she managed somehow to keep her mind clear and her eyes unfuddled. She continued to arrive on schedule with gifts for Peola. It might literally be said that over a period of six years, here were two people eating out their hearts for one another.

THE court was profound and benign about it. In such cases, there was not much argument. The woman, Sibella, was so obviously unfit to be custodian of a young daughter. The child herself, fantastically named Peola, by her fantasticallynamed mother, was, of course, the last one of all to comprehend what had befallen her. To Peola, aged 11, thin, elfish, fleet, it would have been an abnormal world which did not contain a mother whose moods could range from the fondly idyllic to the satanic and stormy.

At 11, Peola knew the whole strange octave of her mother's drug-crazed mind. She had even ferreted out with her elfish, nervous, eager eyes the furtive secrets that lurked behind pillows and pin-cushions and curtains in the dark furnished room they shared. Peola knew, without being able to name them, the sinister significances of the small glass phials and syringes and bottles of colorless liquid and strange, sweet smells.

SIBELLA was a mother of a thousand moods. She could be beautiful and languorous and caressing and seductive. She could be fierce and terrible and, it must be admitted, even abusive.

That was one of the troubles. The Children's Society had detected red marks along Peola's smooth little cheeks and black-and-blue pinch-spots on her arms. It is true that Sibella, in a vicious mood, had imprinted them there, but it is just as true that Sibella in seductive mood could kiss them away; could caress them away; could endear them away.

That was the Sibella who more than atoned to Peola for those brief moods of fury when the mother became something strange and terrifying and outside of herself.

Sibella was a mother of delightful possibilities of entertainment and diversion. Of understanding and imagination and intuition. A mother who, in her lucid minutes, hours, days, could captivate and hold her child's adoration; who, even in her moods of fierceness and cruelty, had Peola's loyalty and affection.

But to the Court, one major circumstance was obvious. Sibella was not the proper mother for her child. And Sibella, sitting crouched and frightened and heart-wrung at the sentence, feared to raise her panic-stricken voice, because she knew the truth of the indictments against her.

Peola sat with her feet dangling and her large, mournful eyes fixed on the adored figure of Sibella. In her fluttering little heart she knew that something terrible was happening. Something that tore at the very roots of the fascinating life she shared in the dingy room with her exotic and exciting mother. Something terrible had befallen these two. Sibella and Peola were about to be torn apart by the wise, the omniscient, the terrive hand of the law. The Court had decreed.

PEOLA was to be placed in a home, a benign institution created for just such exigencies as this, and Sibella was to be allowed to visit her daughter from time to time, but never again to subect her to the furies, the irascibilities and even the cruelties of a parent whose habits, whose appetites and whose morals had made her an unfit custodian for the child of her own being.

Sibella, in whose heart claps of thunder were reverberating, knew the righteousness of this verdict and dared not life her voice. She knew the truth of her own unfitness, in her hours of malaise, to rear Peola. She knew she dared not trust herself, and that to struggle against this verdict would be cruelty to the child she loved far better than she loved her own distorted and fantastic life. So, out of the little back room, there passed Peola into the benign enough environment of the Institution.

What this change wrought in Peola was beyond even the child's own understanding. New defiances lifted their heads. She became capable of strange, uncontrollable tempers. She would cry half through the nights until the nurse in the ward she shared with a dozen other little girls carried her upstairs to what was known as the Infirmary, where the sounds of her weeping could not disturb the others. She became a creature of moods, of nostalgiae that kept her sullen and irate.

EVEN on those days when her mother came to visit her at the institution, Peola was like a wild, shy young thing toward her. Afraid, suspicious, distrustful.

She was fearful lest this parent of hers for whom she hankered with a nostalgia that was as acute as a physical pain, might detect some of these yearnings. The craving and the loneliness that Peola experienced during the first month of this estrangement, even when she became a little accustomed to them, were like scars against the very substance of her heart.

When Peola awoke at night and began to cry in the darkness of the ward she shared with the other little girls, she was sobbing out her grievance against society; against the scheme of things which had made possible this separation between human beings united by the bonds that tied Peola and Sibella.

And on her part, it always seemed to Sibella that she was pressing her starved and haggard-looking eyes against a window pane; peering through the transparent barrier that divided her from her child. In her lucid moments, she realized only too well that the court had been just and right in its decision; in her lucid moments, Sibella fought against the cravings and the appetites and vowed to qualify to be the mother of her child.

Sibella had a somewhat vague and hazy picture of the future—a future that was to bring her and Peola together again. She would determine, over and over again, to make herself a fit guardian for Peola. Over and over again she would vow that she would leave alone the phials and paper packets that, she knew, had led to the necessity for the court's decision.

Yes, in her lucid moments Sibella made brave determinations to qualify herself as a fit mother for Peola.

BUT the lucid moments became more and more fleeting as the years marched on and Peola became a part of the institutional life of the asylum, the mother, who never once had failed the hours allotted to her for visiting, became more and more a haggard, a remote and almost a fearful creature.

Thursday was the visiting day and whatever ravages the week might have made into the resolves of Sibella, on that day she managed somehow to keep her mind clear and her eyes unfuddled. Somehow she continued to arrive on schedule with gifts for her daughter. With tearful anecdote, with hopeful plans for their future.

Every little garment that Peola wore was stitched by hand by Sibella during those furtive six days that elapsed between their meeting. If ever a shrine was set up in the heart of a human being, there was one in the heart of Peola for her mother and the mother's heart for Peola.

It might literally be said that over a period of six years, here were two human beings eating out their hearts for one another and yet, in the eyes of the law, Sibella was not fit to be a mother.

It is true that Peola was not an easy child to handle. She was wayward, sullen, moody and probably had some of her mother's tendencies toward the erratic. There was never a time in her early girlhood that she was not combatting forces that seemed stronger than herself; combatting them just as surely as her mother had fought off more sinister dangers.

When Peola was seventeen, she had acquired the trade of millinery and was ready to step out and earn her living. The dream that had somehow held the hearts and souls of the mother and daughter together was about to fructify. Peola was on the verge of becoming of age and the law could no longer keep them apart.

IT WAS about then that Sibella was found dead one morning in the dark little room she had occupied alone for so long, one of the dreadful glass vials in her hand.

So Peola emerged from the Institution alone; a dark, fiery, nervous, rather beautiful girl, who was, later on, to succeed in the wider aspects of her life.

There were within her cross-currents to be fought, bitter passions to be laid, struggles to be won. There was a perilous period in Peola's life after her emergence from the Institution when almost anything might have happened. Rebellion and turbulence and heartache were deeply rooted in her; years of separation, segregation and isolation in a crowd had left their stamp.

Even after Peola was old enough to realize the sorry tale that had been her mother's, that rebellion flared on. In time she was to conquer it. In time the normal fruits of a happy marriage were to be hers. And yet, in those years when her realizations were most complete and the home she had created about herself was one of sweetness and light, Peola in her heart knew that in her life there had been one saving and motivating influence.

This influence was the woman who, after those six bitter years of separation, had died one morning in the back room of a lodging house with a glass phial in her hand.

(Copyright, 1928.)

A LITERARY PILGRIM

A European Tour of a Book Reviewer

by George Seibel

Where the Gods Get Lazy

PALERMO, Italy, June 7.

HAPPY Palermo once had 300 mosques, and in one of them were relics of Aristotle, venerated like the bones or breviary of a saint in some Christian cathedral. So one goes ashore expecting to meet an old Greek philosopher or a Saracen mufti. They may be in hiding somewhere behind those mysterious walls. There is no sign of them in the town, gorgeous with its floral tapestry and saturated with peace by its blue skies and blue bay.

They must be in hiding, for this is no Christian climate. It is the same island where the Sirens sang to Ulysses, who had wisely lashed himself to a mast and stopped his sailors' ears with wax. The Sirens are still hovering near, and surely Fauns caper about the suburban lanes when the lazy police are holding siesta. No doubt the Greek and Saracen, on high holy days, go off on picnics with the Sirens and the Fauns.

It isn't a Christian climate. Maybe that's why the free-thinking Emperor Frederick II made his home here for so many years. During the Middle Ages a terrible book appeared—"De Tribus Impostoribus"—concerning the "three Impostors." Who wrote that book has always remained a mystery, and perhaps it was just as well for the author that he was unknown—for his "three impostors" were Moses, Jesus and Mahomet. But suspicion and tradition point at the freethinking Emperor Frederick, who made his favorite home here in Palermo, where he was crowned in 1198 and where he was buried in magnificent regalia covered with Arabic verses.

It is easy to picture this warrior and scholar sitting in one of these gardens sipping Marsala wine and reading Omar Khayyam, Edward FitzGerald had to discover Omar for the English-speaking world, but the Saracens probably had him among their best sellers. And this blasphemous Frederick would surely know this oriental agnostic.

How the Marsala wine tasted in that century we have no means of knowing—but today, what you get in the Piazza, if it's sweet is very, very sweet, and if it's sour is vinegar.

The legend about Swiss wines might also be applied to the Sicilian "rosso" or "bianco." There are said to be three sorts—the Sock-Darner Wine, so called because if you put a drop on a hole in your stocking it will be drawn together; the Three Men Wine, which requires two people to hold the drinker, while a third pours the wine down his throat; and the Stomach-Driller, after drinking which you must leave word with the hotel clerk to call you three times during the night, for if you don't roll over in bed this wine will eat a hole through your tummy.

Whatever may be said of the wine, there is nothing but praise for the Sicilian cheese. Its fame goes back to classic days—Ulysses ate of it and Aristophanes thought of Sicily as the Island of Cheese. Every village seems to have its own cheese, infinitely superior to all other cheeses in the world. Cheese is to Sicily what honey is to Attica. Perhaps it was a surfeit of rich cheeses that prejudiced Plato against Syracusan dinners.

His warning did not deter anybody from visiting Sicily. The island was the refuge of every philosopher and writer accused of Bolshevism—or whatever was the Greek equivalent of Bolshevism. Even Aeschylus, the "Father of Tragedy," was buried here in exile—after an eagle dropped a turtle on his bald head, while he was asleep in the open. The world had its perils before the advent of the automobile.

But who would blame old Aeschylus for sleeping outdoors in this happy climate? In the heart of the isle lies the vale of Enna, reputed to be the most peaceful spot in the world. Here Proserpine, according to Mr. Bulfinch, was gathering flowers when Pluto saw her, fell in love at first sight, and carried her off to be the queen of Hades. Nowadays the Mafia has had its hiding-places among those hills, until Signore Mussolini ordered the police to clean up.

Sicily has never been peaceful since the beginning of history. Right here at Palermo is the church of the Sicilian Vespers, that terrible masacre when all the French on the island were killed one Easter Monday. That was back in 1282, but even in our day nations have not learned to keep their soldiers at home to mind their own business.

Carthaginian, Roman, Greek, Arab, Norman and French fought over this island. Every inch of soil is drenched in blood. Where the nightingales sang to honey-lipped Theocritus, armies have marched to and fro and slaves of war groaned in the dark quarries. Nature has helped to make life uncertain and surround death with horror. The earthquake of 1908, which destroyed Messina, snuffing out 84,000 lives in 30 seconds, is not the only catastrophe of its kind. A century earlier 2,500 people were swept off the beach by one tidal wave.

Life is pleasant here, but death may be sudden. At the other end of the island pouts Etna, sullen and savage.

This is the volcano, I believe, the philosopher Empedocles jumped into, when tired of life. He wished his fellow citizens, who were unappreciative, to believe he had been translated to Olympus among the gods—but next day the volcano cast up his old sandals.

Right here in Palermo it is possible to believe in all the gods—to swallow the whole Pantheon. That church of San Giovanni degli Eremiti is more Saracen than Christian—all Saracen, with its bulbous domes and minaret. And in the Convent of the Capuchin Monks is quite as fine an assortment of mummies as ever worshipped Ptah of the Egyptians.

It couldn't be otherwise. This is not a Christian climate. This bay, its orange groves guarded by two stern mountains east and west, has an oriental languor that does not invite devotees of Nazarene abnegation. Here, like Goethe, who came to work on a drama, one feels that one wants only to live. He started out to hunt the "Urpflanze," the original plant, but that was only an excuse. Palermo is a place to loaf and invite your soul.

Birthdays of Authors For This Week

Today, June 17 (1810)—Ferdinand Freiligrath, German poet and translator of Longfellow.

June 18 (1845)—Sidney Colvin, English writer. "Life of Keats."

June 19 (1809)—Richard Monckton Milnes, English statesman and poet.

June 20 (1743)—Anna Letitia Barbauld, English poetess.

June 21 (1813)—William Edmondstone Aytoun, Scottish professor and poet.

June 22 (1767)—Karl Wilhelm Humboldt, German philologist and statesman.

June 23 (1869)—Alice M. Williamson, American writer. "Barn-Stormers."

BEST SELLERS IN PITTSBURGH

The following books are selling best in Pittsburgh book stores, according to lists furnished by J. R. Weldin Co., T. Edward Jones, Priscilla Guthrie's Book Shop, Kaufmann's Book Department, Horne's Book Department, Gimbel Brothers' Book Department and Boggs & Buhl's Book Department.

"In the Beginning," by Norman Douglas.

"Octavia," by Margaret Asquith.

"Pilgrims of the Impossible," by Coningsby Dawson.

"Big Matt," by Brand Whitlock.

"The Closed Garden," by Julian Green.

"Driting Sands of Party Politics," by Oscar Underwood.

The New Fiction

The Stump Farm

The Atlantic Monthly Press Publication, "The Stump Farm" (published by Little Brown) is a collection of letters written by Hilda Rose. Not originally intended for publication, these letters undoubtedly form one of the most sympathetic human documents ever printed. Mrs. Rose makes no literary pretenses, but the very simplicity and sincerity of her style form a natural force which transcends mere technique.

The letters cover a period of about nine years, during which Mrs. Rose, her husband and an adopted child had been pioneer farmers, first in our own West and later in Northwestern Canada, somewhere slightly south of Great Slave Lake. The struggle for existence was made against almost insurmountable odds. Drought, sickness, starvation and poverty seemed to follow her most patient and persevering efforts, but even a winter with a temperature of 60 degrees below zero, when the Roses were sheltered in nothing but a tent, was not able to daunt this brave little woman.

It is impossible to read this story without emotion. Such dauntless spirit, such cheerful acceptance of the severities of nature, such tolerance and charity deserve our utmost respect.

Mrs. Rose loves nature despite all its cruelties. "The city," she says, "what would that give me? A little comfort and starve my soul. Better to die fasting with a flower in my hand."

This true story of a loveable little woman is more fascinating than many a novel of adventure.

The Friend of Antaeus

The eternal triangle, presented from a new angle, forms the substance of "The Friend of Antaeus" (published by Dutton). Gerald Hopkins has told his story through the medium of a fourth person as a more or less disinterested onlooker.

Glenner Passingham, a connoisseur of art and the art of life, is interested in people only as they are able to add something new and amusing to his knowledge of life. He hates to have personal demands made either upon his time or his sympathies. He moves across life without being a part of it. But for all his cleverness in avoiding complications he becomes involved in the romantic entanglements of three of his friends, and is forced to step in and play a hand in the game of life.

The book is a delightfully sophisticated little comedy of the people of London's upper Bohemia, told with a subtlety and finesse which stamp it as ultra modern.

The Healers

Benzion Liber is editor of a publication called "Rational Living," and author of some books on raising children and keeping healthy. Now he has written a novel, entitled "The Healers" (published by Rational Living), in which he parades his disdain of all healers of every variety, pill or prayer, Allopath or Homeopath, chiropractor or bonesetter. To him they are all quacks, and if there were no doctors there would be no death—or, at any rate, we'd all reach a ripe patriarchal age, except undertakers, who would starve while waiting for business. This sounds like crankery, but Dr. Liber is really quite sensible, just a bit too sanguine. And his book makes interesting reading, even though it lacks the literary graces.

"THE SUBMARINE THAT SANK THE LUSITANIA"

"Gayest of German Subs Was U-20"--Lowell Thomas

CREW WAS CONTENTED IN MIDST OF CONFLICT

Celebrated Christmas by Having "Real" Meal During Bitterest Part of U-Boat Campaign — Commander Many Times Showed Daring Ability.

By LOWELL THOMAS,

Author of "With Lawrence in Arabia," "Beyond the Khyber Pass" and the Thrilling Adventures of Count Luckner, the "Sea Devil."

THIRTEEN YEARS have rolled by since that tragic day in May when 1,152 noncombatants, nearly half of them women and children, many of them neutral Americans, went down on the Lusitania. No single deed in our time ever came so near to transforming a civilized state into an outlaw among the nations.

I had often wondered just what the truth was about the sinking of the Lusitania. The accounts had been rather conflicting. At the time of the disaster, and even years later, when the United States Federal Court conducted its final inquiry, we had only one side of the story, fragments pieced together from the accounts of dazed survivors. The tale they had to relate was of the usual war-time Atlantic crossing interrupted by a suddn explosion; of the listing of the ship; of vain attempts to get away in lifeboats; of the rapid sinking of the liner; of nightmare hours in the water; then of bodies piled in the morgues at Queenstown. Only 764 out of the 1,916 who had sailed on the Lusitania lived to tell that tale; 1,152 innocent travelers had been sent to their death by the hand of man—and that man a German.

The Real Story of the Tragedy

From the day when the tragedy of the Lusitania cast its shadow over the world, and in the opinion of most of us made Germany the common enemy of mankind, many have wondered what the German version of the affair could be. No tale of the U-boat war could be complete without it. So, from time to time during these 13 years, I had picked up bits of information concerning the sinking of the Lusitania. Pieced together, they provide us with a fairly complete story. Not that it is likely to change our opinions regarding the wanton savageness of the deed; but there is a certain amount of satisfaction in clearing up points that have long been so great a mystery.

Although the U-boats struck spectacular and startling blows against British sea power during the first months of the war, it was soon evident that thrusts from under the sea were not destined to cripple or even seriously damage the King's Navy. Twice as many warships were sunk by submarine attack during the first year of the war as during the other three years combined. In fact, after the early field-day for the subsurface boats, during which Weddigen and Hersing won their fame, it was indeed a rare event when a U-boat made a successful attack on a major naval unit, a cruiser or battleship.

"Restricted Campaign"

The U-boats checked in their success against warships, turned the more energetically to the campaign against merchant shipping. The "restricted" campaign was the first stage, and while it was in progress the U-boats acted in pretty much the fashion that surface raiding craft had always done. Their orders were to make such prizes as were allowed by international law. Vessels were to be warned, and passengers and crews were to have an opportunity to get away in lifeboats. Indeed, this was an ancient, unwritten law of the seas.

The "unrestricted" campaigns against merchant shipping inevitably developed and expanded—passed out of the limits of international law. The system whereby a U-boat on the surface stopped a ship and sank it after passengers and crews had taken to the boats was countered on the part of the Allied powers by arming merchantmen, especially the larger ones, with guns of a calibre that overmatched the armament of the submarine.

In February, 1915, the "unrestricted" campaign was declared. The German government announced that it would treat the waters surrounding the British Isles as a war zone, in which any ship might be sunk without warning. This meant the torpedoing of merchant ships. With the announcement the sinkings without warning began, and a few months later the world was horrified by the tragedy of the Lusitania.

Startling Example

For the most part, throughout the war, the submarine gave warning in the usual way—a shot across the bow and the command: "Abandon ship." But there were the terrible exceptions where big ships were torpedoed, sometimes with fearful loss of life. The Lusitania was the most startling example, and there were others.

The gayest of all the raiders of the deep was the boat that sank the Lusitania—one of those jolly craft, loud with laughter and rollicking fellowship, with more of the spirit of an old three-master, full of hearty shipmates, than of an ultra-modern shell crammed with mechanism of intricate and deadly precision and designed to grope beneath the surface of the sea.

Often in listening to the stories of the submarine, I caught the note of cold, eerie adventure that took me back to Capt. Nemo and the Nautilus, but there was no such note in the account of the U-20. Some of the yarns about her reminded me a bit of my joyful friend, Count Luckner, the Sea Devil, and his raiding sailing ship, the Seeadler, and some of his joyous adventures—take, for example, the prodigious capture of the steamer loaded with 20,000 cases of champagne. And yet it was the U-20 that wrought the deed that set the world aflame.

Commander Lost

Her commander, who gave the order that loosed the fateful torpedo, was lost in the war. I sought out men who had served under him aboard the U-20, and came upon Lieut. Rudolph Zentner, in the ancient city of Lubeck. Most of the submarine commanders look young, but he looked even younger — a slender, pleasantly smiling chap, with fiery red hair. His mother was born in New York, and he talked excellent English. Since the end of the war he has been in the wine importing business.

I sat and talked with him in his office, and the place had a fragrance that reminded one of the old-time establishments on the corner before the days of prohibition. Zentner told me that he was an officer on a battleship when the war broke out, but that he, together with 24 other junior officers of his acquaintance, decided between themselves that they would probably see more action in the submarine service. They did. Of the 25, four survived the war.

Zentner ran one hand through his fiery hair, and leaned back in his swivel chair.

"You want to know what kind of boat the U-20 was? Well, I'll tell you of some of the things that happened aboard—not the big things, but the small ones."

"Righto," I responded, giving him a light for his pipe and lighting my own.

His First Cruise

"It was my first cruise. The U-20 stood out to sea on the day before Christmas, the first Christmas of the war. Instead of rigging up a tree with candles in a comfortable house and sitting down to midnight supper with many a toast, it was a case of standing on watch on deck or in the conning tower, of keeping an eye on more dials and gauges than one might ordinarily see in a lifetime, and of living and sleeping in the most cramped quarters imaginable, while the U-20 stole its way along. That is not the best way to spend Christmas Eve, but war is all that your General—Ya, Sherman, ya, ya—said it was. Our task was to patrol the North Sea off the mouth of the Ems and to shoot a torpedo at any enemy warship that came within range.

"Christmas day broke with a bright sky, frosty air, and a calmy sea. Aparently the enemy was at home spending Christmas as a Christian should, because never a sign of British craft did we see. We had the ocean to ourselves. Nevertheless, duty is duty, and we kept a vigilant patrol all day. Night was something else again. No use watching in the dark, and the only thing to worry about was the possibility of being run down by some pagan craft that happened to be prowling around. No use of risking that. We might as well celebrate Christmas serenely and with nothing on our minds.

"'Close the hatches for diving,' Commander Schwieger commanded.

"The U-20 took a comfortable dive and settled on the bottom.

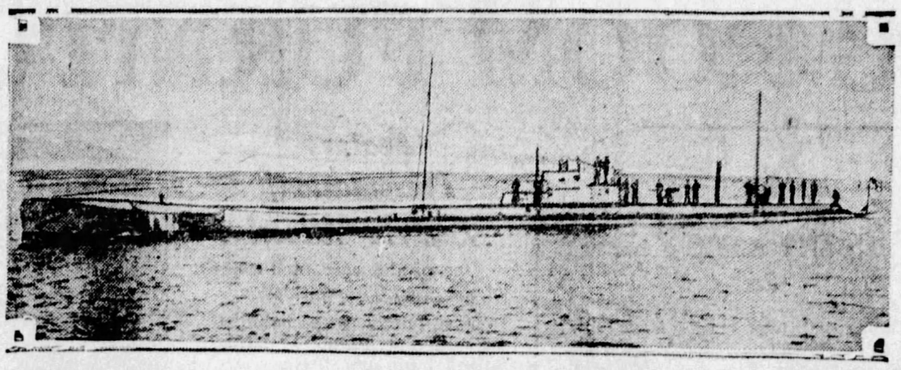

INSTRUMENT OF DEATH—A view of the German submarine U-20 which was the focus of world horror in 1915 when it became known that her torpedo was responsible for the tragedy of the Lusitania.

"Celebrate Christmas"

"'And now,' cried Commander Schwieger, 'we can celebrate Christmas.'

"The boat found a snug resting place on the muddy floor of the North Sea, and we were comfortably settled for the night sixty feet below the surface of the water.

"The tiny mess room was decorated in style. A green wreath hung at one end as a Christmas tree. We didn't have any lighted candles on it. They would have been too risky in the oil-reeking interior of a submarine. The tables were loaded with food. It all came out of cans, but we didn't mind that.

"That one night, officers and men had their mess together. It was rather close quarters. We had a crew of four officers and 32 men. We were all in our leather submarine suits. It was no dress affair. No stiff bosoms, no tail coats.

"In short, there were many drawbacks, but good spirits was not one of them. In the tight, overcrowded little mess room we ate and talked. The dinner was washed down with tea mixed with rum, and I lost count of the number of toasts that were drunk. No dinner is quite complete without an after-dinner speech. Commander Schwieger arose and delivered one, and a jolly oration it was. After dinner came a concert. Yes, we had an orchestra. It consisted of three pieces, a violin, a mandolin and the inevitable nautical accordion. The Berlin Philharmonic does better, but our concert was good.

"Feasting like that wasn't the rule, was it?" I asked, laughing.

"It might have been," he replied, with a shaking of his head and a lugubrious grimace, "if it hadn't been for the food.

Successful Raids

"We captured dozens of merchant ships, ordered their crews off and sank the vessels. With another kind of raiding craft we could have plundered our prizes of fresh provisions, but a U-boat seldom ventures to send a boarding crew onto a prize and snatch a bit of fresh meat and vegetables. We had to content ourselves with canned stuff, dried stuff and hardtack, and on long cruises the fare sometimes became intolerable.

"I remember one occasion when we became positively desperate for a decent bite to eat. We managed to capture a fine keg of butter. For a couple of days we piled butter on our hardtack and thought it delicious. Everybody thought that the butter would do well for cooking, only we didn't have anything decent to cook with it. The sailors positively sang a chorus: 'If only we had something to fry in the butter.'

"Of the French coast the periscope showed a fleet of fishing boats busy at the nets. It was dangerous for a U-boat to show its conning tower in those waters—but we were desperate men. The fishermen saw a submarine pop suddenly in their midst. From the stories that were told of the U-boats, they expected to be massacred at once. They laughed and cheered and got very busy when they discovered that all the U-boat wanted was some fresh fish. We crammed our boat with fish, fine big fellows—bonitos—with a pinkish meat. By way of a joke we gave the fishermen an order on the French government as payment.

"Jaws Worked Fast"

"And now there was fresh fish, fried in butter, grilled in butter, sauteed in butter all that we could eat. We took a comfortable station, submerged, so that we might not be disturbed, and you can bet that jaws worked until they were tired. Afterward, the orchestra played loudly and merrily, the fisherman with the fancy whiskers doing his mightiest."

Zentner was starting at the ceiling.

"Of course," he remarked, "there were times when joy was not exactly unconfined—when it looked as if our goose was cooked."

"For instance," I prompted him.

"It was early in the war," he went on, "when we were rather green. Commander Schweiger took time out for a few minutes to talk to the engineering officer, and left me in charge of the conning tower. We were running submerged. Through the periscope I saw two buoys ahead. Later on I should have known exactly what they meant, but then they seemed a bit peculiar, but nothing more.

"'Keep exact depth,' I ordered.

"Suddenly there was a peculiar racket. It sounded as if huge chains were hanging against the boat and were being dragged over it. The men at the diving rudders shouted that the apparatus was out of control.

"A glance at gauges showed me that our speed had slowed down, and that we were sinking. The boat turned this way and that, lurching and staggering drunkenly. She continued to sink, and presently hit bottom with a bump. We were in a hundred feet of water.

Run Into Net

"I looked through the window of the conning tower, and all I could see was a maze of meshes and chains and links. Now I knew the meaning of those buoys. They were supporting a net. We had run into the net, and now were entangled in it. Later on, such a net would have been hung with bombs, like tomatoes on a vine. Thank heaven, they had hung none of the net we rammed. But meanwhile we were caught. It was a new situation, and seemingly a hopeless one.

"We were sure we were caught fast and could never get out of those deadly meshes. You can bet there was no laughing and singing on board now. Each man thought of his home in Germany and how he would never see it again. I did not see our bewhiskered fisherman, but I am sure the smile under his red beard was straightened out.

"There was a great straining and cracking and clanking, and then we heard a familiar whirr—the propellers of destroyers. They no doubt had been lurking in the distance in such a way that they could observe a disturbance of the net—telling of a big fish. Now they were coming to see if they could make matters worse for us. Luckily, they did not have depth bombs in those days or we should have been done for. The gauges were the whole world to us now. I had never gazed at anything so eagerly before. Yes, we were backing. With a ripping and rending we were tearing our way out of the net.

Destroyers Follow

"We were clear, and away we went. All that remained to worry us was the sound of propellers. It followed us. The destroyers were keeping right above us. We dodged to right and to left, and still that accursed sound.

"This kept up hour after hour. We ran blindly under water, keeping as deep as we could. We didn't know much where we were going. Any attempt to rise to periscope depth and take a look through the asparagus, and we should probably have been rammed. Night came on, and we plucked up courage. Perhaps darkness was hiding that something on the surface, whatever it was marking our trail.

"About the time that complete darkness settled on the sea above we set a wild, weird course, going as fast as we could. Sure enough, the sound of the propellers grew faint, and we lost it altogether. After continuing for a safe distance, we came to the surface. It did not take long to solve the mystery.

"One of the cables of the net out of which we had torn had remained fouled, held fast by our upper works. We had been dragging it along behind us. The other end was attached to one of the buoys, which had been floating on the surface. We had been carrying with us a floating marker, which the destroyers had finally lost in the darkness."

Strange Bedfellow

Through the window as we talked we could see the snow falling in the streets of old Lubeck. People hurried along, wrapping themselves more snugly against the cold wind.

"I had a strange bedfellow aboard the U-20," he said. "We were short of room, and when the boat was fully loaded, there was one torpedo more than there was place for. I accommodated it in my bunk. I slept beside it. I had it lashed in place at the outside of the narrow bunk, and it kept me from rolling out of bed when the boat did some of its fancy rolling. At first I was kept awake a bit by the thought of having so much T. N. T. in bed with me. Then I got used to it. Then, after a while, I acquired another bedfellow.

"Two hundred miles or so off the coast of Ireland we met a sailing ship one day. It was Spanish or Portuguese, I don't know which—the Maria de Molenos. Its crew were all Negroes. We told them to abandon ship, and they obeyed with a will. A bit of sea was running, but not enough to make a lather, and the lifeboats were sure to be picked up. A bit of gunnery practice, and the Maria de Molenos settled down for her bit of vertical navigation."

(Copyright, 1928, Doubleday, Doran & Co.)

NO NOTE OF COLD ADVENTURE IN TALE OF MEMBER OF CREW

Bond Issue Association Gives Complete Details on Proposals

County Borrowing Power Is Declared to Be Ample

Twenty-two Questions Propounded On Behalf of Allegheny County League of Women Voters Are Answered—Real Meaning of Campaign for Town Hall Explained.

ANSWERS to 22 questions on the proposed county bond issue propounded to the Peoples' Bond Issue Association by Mrs. R. Templeton Smith, of the Allegheny County League of Women Voters, were given by J. C. Chaplin, president of the association, at a meeting in the William Penn Hotel Tuesday. The complete text of the questions and answers thereto is printed below:

* * *

QUESTION NO. 1—In the yellow folder, which I suppose was printed by the Peoples' Bond Issue Association, you state under heading of "Borrowing Power is large," "An important audit of Allegheny County finances as made for the Controller by Ernst & Ernst, accountants and auditors of nation-wide repute shows the following to be the county's financial condition.". Is this really an "impartial audit" of the county's books by Ernst & Ernst, certified public accountants as stated in the folder, or a mere compilation by them of figures submitted by county officials and uncertified by them?

Answer No. 1—It is an impartial audit and the national reputation and standing of Ernst & Ernst should be sufficient guarantee of that. With their own accountants, they went into every office and department in the county and examined the original records. So far as they have gone, they have submitted figures indicating the county's borrowing power in the sum set forth in the folder above referred to.

The borrowing power of Allegheny county at present is even larger than that indicated in the report "compiled by Ernst & Ernst of December 31st, 1927," as there has been an increase in valuations since that time amounting to $105,027,895, and also several of the projects of the 1924 bond issue were completed at less than the estimated cost, so that there will be a considerable balance from that bond issue to be taken over by the sinking fund.

* * *

QUESTION NO. 2—Can your committee or the County Controller inform us as to when we may expect the County Controller's 1927 report of the financial affairs of the county, due under the law in the Prothonotary's office on the 31st of January, 1928, but which is being withheld under an idenfinite period of grace granted by the Court.

Answer No. 2—We are informed that the County Controller's 1927 report will be filed as quickly as possible after completion of the audit by Ernst & Ernst, which cannot be done probably for two or three months.

* * *

QUESTION NO. 3—In the last 15 years, from 1914 to 1928 inclusive, what has been the amount of increase in the county assessed vaulation?

Answer No. 3—$627,670,820. These figures are those obtained from the Board for the Assessment and Revision of Taxes.

* * *

QUESTION NO. 4—What has been the increase in county millage (exclusive of poor tax) during the same period?

Answer No. 4.—14 5-8 mills. (The millage for 1914 was on the eve of the World War).

* * *

QUESTION NO. 5—(a) What has been the increase of revenue from this increased millage between 1914 and 1928? (b) What is the percentage of such increase?

Answer No. 5—(a) $7,949 745. (b) 336 per cent. Note—This includes increase due both to millage and to increased valuations as answered in questions 3 and 4. These figures were obtained from the County Bureau of Accounts and Statistics.

* * *

QUESTION NO. 6—What will be the total interest charges and state tax charges incurred by the County of Allegheny for the $29,207,000 30-year bond issue authorized by the people in 1924?

Answer No. 6—The total interest and state tax charges for the $29,207,000 thirty-year bond issue cannot be determined at this time as all of the bonds have not been issued.

* * *

QUESTION NO. 7—(a) At the rate of 4 per cent interest and state tax, what will the proposed issue of $43,680,000 cost the taxpayer? (b) What is the total cost including principal, interest and state tax?

Answer No. 7—The total cost will depend on the amount of bonds sold each year showing the length of term of said bonds, and what part will be exempted from state tax. The increase of valuation will be a determining factor in the cost to the taxpayer. If the proposed bond issue is approved in its entirety and bonds sold at the rate of approximately $10,000,000 per year for a period of four years it will cost the taxpayer approximately 70 cents per $1,000,000 valuation.

* * *

QUESTION NO. 8—(a) Basing judgment on experience with the 1924 Bond Issue, will the peak load of the payment on this principal, with interest charges and state tax be reached within the next 15 years? (b) If the peak is reached in 15 years, what percentage of the entire loan must be refunded during that time?

Answer No. 8—(a) The peak probably will be reached in the first year succeeding the sale of the last of the bonds, which, under present tentative program of the County Commissioners, will be five or six years from now. (b) The majority of the bonds being 30 year serial bonds, 3 1-3 per cent, will be retired each year following the date of issue, so that the exact answer to this question cannot be made until it is ascertained when the last of the bonds will be issued and that cannot be determined at this time.

* * *

QUESTION NO. 9—What per cent of the total sum spent by the public in bonding operations, including interest charges and state tax, enters into actual construction for which the bonds are voted?

Answer No. 9—The answer to this question is the same as that to No. 7. It is impossible to determine at this time.

* * *

QUESTION NO. 10—Under existing business stagnation, unemployment and high taxes, do you consider it sound business policy to construct scenic boulevards, which will cost approximately $9,000,000?

Answer No. 10—Part of the theory of the proposed bond issue is to provide employment at a time when general business conditions are not good. It has seemed that the proper policy is to make public improvements when business conditions are not prosperous, and competition with private enterprises is not so keen. The principal purpose of the boulevards is not "scenic." The primary object is to connect populous centers of the county and tie in with the major highway systems. The fact that they are "scenic" in addition cannot be considered a drawback.

* * *

QUESTION NO. 11—In view of the fact that the maximum life of a hard surface road, is admittedly less than 15 years, why is the public asked to approve 30-year bonds in the sum of $17,289,000 for such work at a cost of $1,682.00 per $1,000.00 of bonds?

Answer No. 11—It is not admitted that the maximum life of hard surface roads is less than 15 years. As a matter of fact, more than 50 per cent of the cost of road construction is in the acquiring of rights of way, grading and curbing, foundation, placing of drains, culverts and bridges, which are permanent. The only portion of hard surface roads that does not usually last more than 15 years is the wearing surface.

* * *

QUESTION NO. 12—Why are the people now asked to approve bonds for park purposes, when they were not consulted before the obligation was incurred as to whether they desired the land to be purchased for parks?

Answer No. 12—Under the authority of the constitution and state laws the County Commissioners have a right out of their own borrowing power to provide the North and South parks without the vote of the people. The real question here to be answered is whether or not there should be such county parks; and in the opinion of the committee, this is a wise expenditure of money.

* * *

QUESTION NO. 13—Is part of this park money to be used to support the agreement made by the County Commissioners in ratification of the act of one of the Commissioners authorizing an agent to purchase the land and giving his personal notes to the bank to make temporary payment thereof?

Answer No. 13—Part of this money will be used so that the county may acquire the property purchased for park purposes under an agreement with the County Commissioners. This land was acquired by one of the Commissioners under his own private option, pending action by the Legislature giving the county authority to spend money for park purposes. This bill was presented to the Legislature in 1927, was given wide publicity, was passed unanimously and signed by the Governor. Had this plan not been carried out it would have cost the county a prohibitive price to acquire the property for these parks.

* * *

QUESTION NO. 14—In view of the fact that request is now made for $2,500,000 for a county office building, may I ask if it is not a fact that the Commissioners knew in 1924 when they asked for only $1,100,000 for such purpose, that the building and ground was to cost $3,650,000?

Answer No. 14—The Peoples bond issue in the sum of $1,100,000, approved in 1924, for a county office building, was deemed adequate at the time to meet the requirements as proposed. Under the law, the building could not be erected without the approval of the Common Pleas Court judges. President Judge Shafer objected to the small-sized building which was planned and insisted that a larger building would be required. He urged the Commissioners not to expend this money for land and buildings, but to seek additional funds with which to erect a building embracing the entire square bounded by Ross street, Fourth avenue, Diamond street and the Pennsylvania Railroad. This policy was adopted by the Commissioners and the land purchased for $550,000; an award in the last piece of property being made during the week of June 4, 1928. The balance of the former bond issue, together with the present proposal of $2,550,000, is to be used, if approved by the people, for the erection of a much larger building on the entire block. In addition, the County Commissioners, by resolution, before the approval by the people of this item in the 1924 bond issue, resolved that the proceeds of the sale of the Old City Hall property would be used for the purpose of retiring bonds sold for the new county office building, and it is the intention to sell the Smithfield street property as soon as possible after the new office building is occupied.

* * *

QUESTION NO. 15—Why should the county be called upon to finance a Town Hall, with its costly upkeep, when we already have a Soldiers' Memorial Hall with an average annual expense of $40,000.00 and an average revenue of only $5,000.00?

Answer No. 15—Notwithstanding the vigorous campaign of education waged by the Town Hall committee of the Chamber of Commerce, there still seems to be a misunderstanding as to what a town hall or public auditorium really is. Soldiers' Memorial Hall is a monument to the soldiers and sailors of the Civil War. The proposed public auditorium is a great convention hall, which must be built in such a manner as to accommodate the attractions which will use it. Pittsburgh is sadly in need of such a building, and hundreds of conventions have been lost to Pittsburgh as evidenced by a survey made by the Chamber of Commerce. Memorial Hall could not possibly be used for such purposes as conceived by the town hall committee and adopted by more than 65 American communities.

* * *

QUESTION NO. 16—(a) If it costs the county in running maintenance charges and janitorial services $507,000.00 for upkeep of the four following buildings: County Court House one-half of the City-County Building, Morgue and Old City Hall, what will it cost for upkeep of a $6,000,000 Town Hall? (b) What approximated revenue does your Committee estimate will be received for use of the Town Hall, basing estimates on receipts in other cities?

Answer No. 16—The operation and upkeep of the four buildings you mentioned is not germane to the Town Hall, which will be modern in every detail, and based upon receipts of other cities, it is safe to assume that the revenue will far exceed the running expenses.

* * *

QUESTION NO. 17—Does your committee estimate that there will be sufficient revenue to meet all interest and sinking fund charges plus all maintenance charges, or will there be a large deficit to be paid every year from taxes of the people?

Answer No. 17—The committee does not believe and never has asserted that the revenues from the public auditorium would be sufficient to pay interest and sinking fund charges. It has treated the Town Hall proposition much as the public generally treats public parks and playgrounds. The dividends from parks, playgrounds and public auditoriums are in the nature of education and enjoyment of the people. The committee does confidently assert that after the auditorium has been in use for a sufficient period of time, it will produce revenues far in excess of the annual maintenance and upkeep charges. This declaration is based upon the experience of many other cities, notably Cleveland, which in a recent year produced $180,000 over and above all mantinenance and upkeep charges.

* * *

QUESTION NO. 18—What was the annual salary and wage payroll in the County Department of Public Works when the people approved the bond issue of 1924?

Answer No. 18—$1,432,860.99.

* * *

QUESTION NO. 19—What was the annual salary and wage payroll in the same department in 1926 and 1927?

Answer No. 19—In 1927, $2,522,436.42. These figures are given by the association because requested. However, it is absolutely unfair to the public officials involved to attempt to compare these two figures without at the same time comparing the amount of work accomplished with this money. Practically all of the projects authorized in the 1924 bond issue, in the amount of $29,207,000, were completed within this period.

* * *

QUESTION NO. 20—(a) How much of the County Commissioners' bonding power has been used in the last four years? (b) Of the $14,000,000 alleged to be still remaining within the bonding power of the Board of County Commissioners, what portion will be used during the present administration?

Answer No. 20—(a) The Commissioners' bonds sold during the above period amounted to $9,481,000, of which a certain amount has been redemeed. (b) It is impossible to answer this question.

* * *

QUESTION NO. 21—Does your committee feel that one month's notice of these items gives ample time for intelligent discussion?

Answer No. 21—There is only one item in the bond issue which has not been thoroughly and publicly discussed for a long time. Agitation for one of the projects, for instance, began more than 20 years ago. The only exception is the airport, which is a recent development owing to the fast strides made in aviation, and the provision for an airport in the bond issue is merely to protect the interests of this community and to make certain that it is on the air map of the United States.

The Commissioners held public meetings over a period of 18 months, at which not only the projects in the present bond issue were publicly discussed, but many others which were urged by various groups of citizens and civic bodies. Furthermore, the law fixes a period for public discussion of 30 days following the official notice of the Commissioners' desire to increase the borrowing power, with the consent of the electors.

* * *

QUESTION NO. 22—Does your committee feel that the County Commissioners are justified in imposing an expense of $110,000 for a special bond election when these items might have been considered either at the spring primary or the fall election?

Answer No. 22—There is no doubt in the minds of the committee as to the advantage of holding a special election for such an important undertaking, and not at a spring or fall election when the voters' attention is on political issues.

"How New World Order Would Outlaw Conflict"

"Time For Conscientious Objections to Military Service Is BEFORE, Not After It Begins," H. G. Wells Declares.

By H. G. WELLS.

THE form in which the *OPEN CONSPIRACY* will first appear will certainly not be that of a centralized organization. Its most natural and convenient method of coming into being will be the formation of small groups of friends, family groups, groups of students and employes or other sorts of people meeting and conversing frequently in the course of their normal occupations, who will exchange views and find themselves in agreement upon the general idea.

Fundamentally important issues upon which unanimity must be achieved from the outset are:

FIRSTLY, the entire provisional nature of all existing governments, and the entirely provisional nature, therefore, of all loyalties associated therewith.

SECONDLY, the supreme importance of population control in human biology and the possibility it affords us of a release from the pressure of the struggle for existence on ourselves.

THIRDLY, the urgent necessity of protective resistance against the present traditional drift towards war.

The Present Drift Toward War

People who do not grasp the vital significance of these test issues do not really begin to understand the *OPEN CONSPIRACY*. Groups coming into agreement upon these matters and upon their general interpretation of history, will be in a position to seek adherents, enlarge themselves and attempt to establish communication with kindred groups for common ends.

They can take up a variety of activities to develop a sense and habit of combined action and feel their way to greater enterprises.

We have shown already that the *OPEN CONSPIRACY* must be heterogeneous in origin. Young men and young women may be collected into groups arranged upon lines not unlike those of the Bohemian Sokols or the Italian Fasci.

Such groups may easily have an athletic and recreational side. These initial groups will be of no uniform pattern. They will be of very different size, average age, social experience and influence. Their particular activities will be determined by these things.

Aggressive Patriotism

It is highly improbable that the name of the *OPEN CONSPIRACY* will be applied to any of them. That is just a provisional name in these blue prints. Their diverse qualities and influences will express themselves by diverse titles.

A group of students may find itself capable of little more than self-education and personal propaganda; a group of middle-class people in a small town may find its small resources fully engaged at first in such things as, for example, seeing that desirable literature is available for sale in the local public library, protecting books and news vendors from suppression or influencing local teachers.

Most parents of school children can press for the teaching of universal history and sound biology and protest against the inculcation of aggressive patriotism.

On the other hand, a group of ampler experience and resources may undertake the printing, publication and distribution of literature and exercise considerable influence upon public opinion in turning education in the right direction.

The League of Nations movement, the Birth Control movement, and most radical and socialist societies are fields into which groups may go to find adherents more than half prepared for them.

The *OPEN CONSPIRACY* is a fuller and ampler movement into which these incomplete activities must necessarily merge as its idea takes possession of men's imaginations.

War on Militarism

From the outset, *OPEN CONSPIRACY* will set its face against militarism. There is a plain present need for the organization now, before war comes again, of an open and ex[illegible]cit refusal to serve in any war [illegible]or at most, to serve in war, di[illegible]ctly or indirectly, only after [illegible]e issue has been fully and [illegible]airly submitted to arbitration.

The time for a conscientious objection to war service is manifestly before and not after the onset of war. Peope who have acquiesced in a belligerant foreign policy by silence right up to the onset of war, have little to complain of if they are then compelled to serve.

And a refusal to participate with one's country in warfare is a preposterously incomplete gesture unless it is rounded off by the deliberate advocacy of a world Pax, a world economic control and a restrained population, such as the idea of the *OPEN CONSPIRACY* embodies.

The putting upon record of its members' reservation of themselves from any or all of the military obligations that may be thrust upon the country my military and diplomatic effort, will be, I think, the first considerable overt act of the *OPEN CONSPIRACY* groups.

It will supply the practical incentive to bring many of them together in the first place. It will follow closely upon the beginning of the propaganda, and it will probably necessitate the creation of regional or national ad hoc committees for the establishment of a collective legal and political defensive for this dissent from current militant nationalism.

Militant Diplomacy

It will bring the *OPEN CONSPIRACY* very early out of the province of discussion into the field of practical conflict. It will, from the outset, invest it with a very necessary quality of present applicability.

The anticipatory repudiation of military service in so far as this last may be imposed by existing governments in their facititious international rivalries, need not necessary involve a denial of the need of military action for the suppression of nationalist brigandage on behalf of the world commonweal, nor need it prevent the military training of members of the *OPEN CONSPIRACY*.

It is simply the practical form of assertion that the normal militant diplomacy and warfare of the present time are offences against civilization, processes in the nature of brigandage, sedition and civil war, and that serious men cannot be expected to play anything by a role of disapproval, non-participation or active prevention towards them. Our loyalty to our current government, we would intimate, is subject to its sane and adult behavior.

These educational and propagandist groups drawing together into an organized resistance to militarism and to the excessive control of individuals by the makeshift governments of today, are the possible and probably form in which the *OPEN CONSPIRACY* will appear in the world.

One Prevalent Pattern

But they constitute only the earliest and more elementary grade of its activities, and we will presently go on to consider the more specialized and constructive forms its effort must evoke. Before doing so, however, we may say a little more about the structure and method of these initiatory groups.

Since they are bound to be different and miscellaneous in form, size, quality and ability, any early attempts to organize them into common general action or even into regular common gatherings, are to be deprecated.

There should be many types of groups. Collective action had better, for a time—perhaps a long time—be undertaken, not through the merging of groups, but through the formation of ad hoc associations for definitely specialized ends.

The groups will come into these associations to make a contribution very much as people come into limited liability companies, that is to say, with a subscription, and not with their whole capital.

A comprehensive organization attempting from the first to cover all activities would necessarily rest upon and promote one prevalent pattern of group and hamper or estrange the more original and interesting forms.

Politicians' Mischief

There is a detestable sort of energetic human being which preys upon human societies, delighting in procedure, bye-laws, votings, stereotyping and embarrassing "resolutions," the "capture" of committees and organizations, the delegation of powers and such-like politicians' mischief.

It is a blighting and accursed type, living and multiplying in rules and precedents, as bugs in old wall paper. The less the *OPEN CONSPIRACY* devotes itself to such elaborations in its gatherings, the better for its spirit. Always it will be well to keep its comprehensive organization easy and simple.

Each group should come together and develop its ideas, frankly and freely, at something like a common level of understanding and in a friendly atmosphere. It would be advisable that most groups should assemble with some regularity and since in a large part of the world Sunday is recognized as the day set apart from the concerns of the individuals for the consideration of wider issues, that day may well be the usual day for group gatherings.

A weekly meeting at which everyone attempts to be present seems to be indicated as the normal habit of a group. A member who finds weekly attendance at his group meeting irksome probably belongs to the wrong group and should seek another.

(Copyright, 1928, Doubleday, Doran & Co.)

PICKERING'S 55th ANNIVERSARY

LIVING ROOM FURNITURE WEEK!

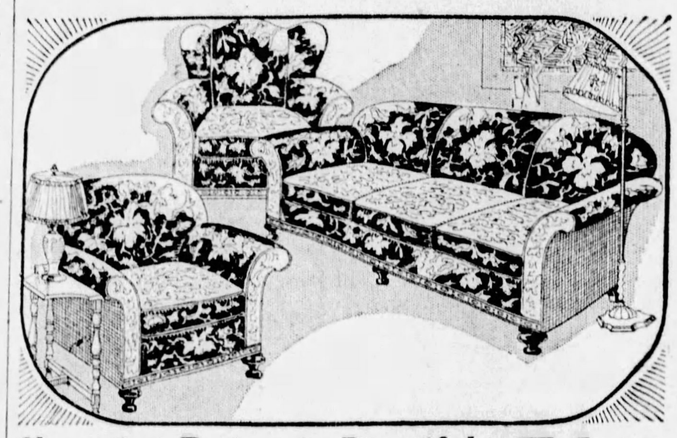

Charming Design in Beautiful Velour—Anniversary Price... $74.55

Choice of Two Pieces—Davenport & Wing Chair or Davenport & Arm Chair

One of our most extraordinary purchases. A sensational saving of more than a third is passed on to you as an Anniversary appreciation. Beautiful, graceful lines. Upholstered in high-grade Velour, with reverse cushion seats in colorful tapestry. Special, $74.55!

Anniversary Free Gift! Anniversary Credit Terms!

Feature Presentation! Feature Values!

One of the very high spots of the great 55th celebration.

Vast purchases of beautiful new Living Room Furniture price-tagged more than a third under regular prices.

"Living Room Furniture Week" is keyed to reach a sales total of more than $200,000—the values sensational enough to assure a record-breaking 6-days' business!

* * * *

The Anniversary Free Gifts— The Anniversary Credit Terms

Add to the pleasure of Anniversary shopping!

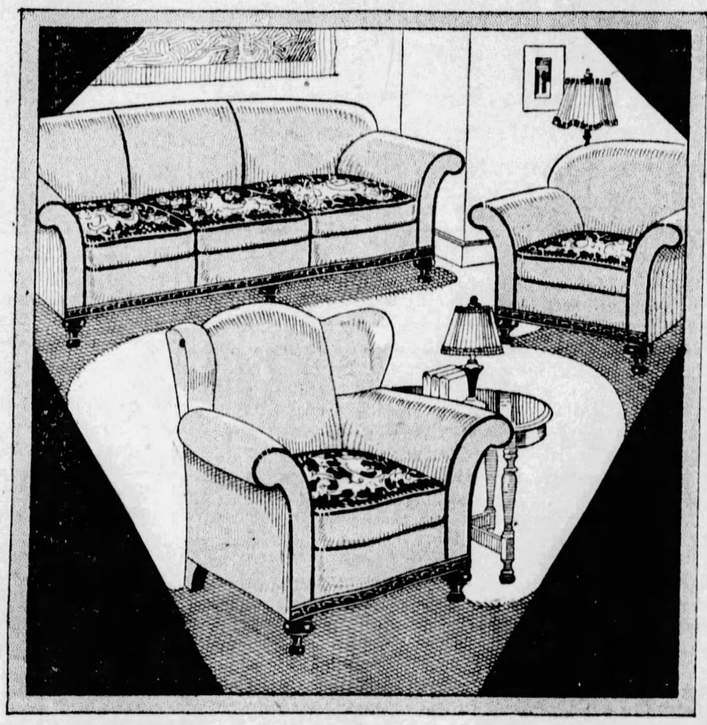

IN GORGEOUS MOHAIR! This Splendid 3-Piece Suite $139.55

An extraordinary purchase and sale that gives you real $250 value for just $139.55! Three gorgeous pieces in Mohair. Splendidly designed. Excellently constructed. All moss piped as an extra touch of distinction. Reverse cushion seats in richly colored tapestry.

Liberal Anniversary Credit Terms. Anniversary Free Gift!

Astonishing Anniversary Feature!

Fine Living Room Suites

Fine Davenport-Bed Suites

Values to $425

$199

Over a Hundred Suites—Overstuffed Living Room Suites and Davenport-Bed Suites—featured in this event. The result of a number of most remarkable purchases in which we found some of the finest Upholsterers willing to sell their season's excess stocks at considerably under cost of production!

Designs over which you will go into ecstasy. Construction in which even the inexperienced can see the hand of the master upholsterer.

There are carved fronts, swell fronts, barrel-ends, Tuxedos—everything that is new, fashionable, desirable.

Upholstered in Elegant Friezes, Mohairs, Silk Velours, Silk Damasks and Finest Jacquards.

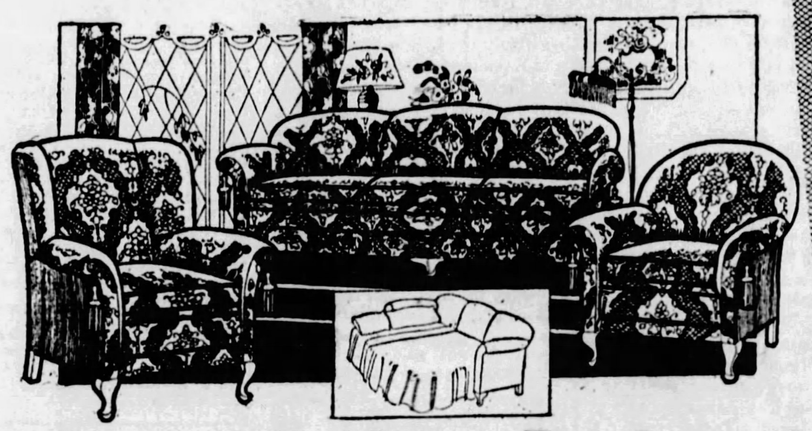

Davenport-Bed Suite in Fine Jacquard

Extraordinary Feature Value at.... $139.55

Not in any sense to be confused with the small-sized Bed-Davenport suites usually offered at about this price! The Davenport is the large, full size, which, when open, forms a full DOUBLE BED! Excellently constructed for years of real service. Upholstered in high-grade JACQUARD—in newest, richest colorings.

Just $14 Down—Just $2.50 a Week! With Anniversary Free Gift!

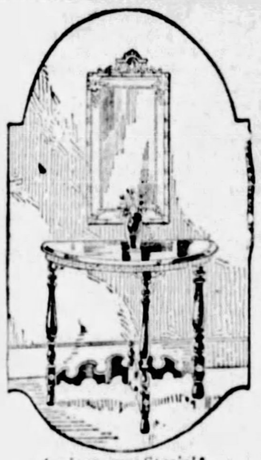

Anniversary Special!

Decorated Console and Mirror $4.55

Both pieces for this amazing price. Charming decoration in bright colors.

50c Down—50c a Week!

Anniversary Special!

Sale of Kitchen Cabinets $34.55

Just $3 Down— Just $1 a Week

Special Anniversary purchase of 3 carloads of Kitchen Cabinets, offering choice of variety of regular $45 to $60 makes at just $34.55. Oak and white finish—all cabinets of the most modern design, with every labor-saving device.

With Anniversary Free Gift!

Anniversary Special!

Decorated Tea Wagon $14.55

With Anniversary Free Gift!

Chinese decorations in bright, attractive colors. The greatest tea wagon for the money in town. Choice of red, green or mahogany finish.

Just $1 Down—Just 50c a Week

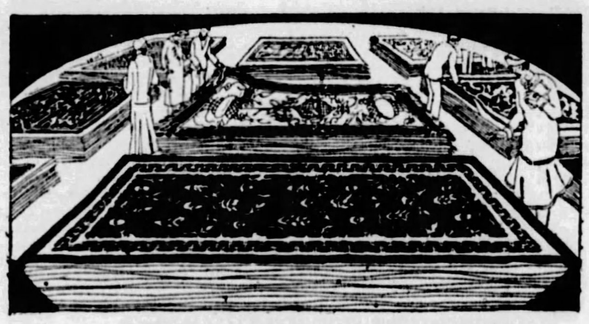

The Anniversary Rug Values Are Breaking All June Selling Records!

ANNIVERSARY VELVETS

9x12 Ft.

JUST $2 DOWN **$24.55** JUST 50c A WEEK

The quality sells them on sight! Velvets wonderful for the money—a real anniversary treat. Rich colorings—charming designs.

With Anniversary Free Gift!

9x12 Ft. AXMINSTERS

Just $3 Down **$36.55** Just 50c a Week

They MUST be wonderful for the money the way they're selling! Customers tell us the value is amazing. See the quality! Note the richness of the colorings—the beauty of the designs.

9x12-Ft. Felt Base Rugs, $8.55 *With 3 Mat Rugs Free!*

Heavy felt base to assure years of satisfactory service. Finished surface in choice of many handsome rug designs. Very attractive colorings.

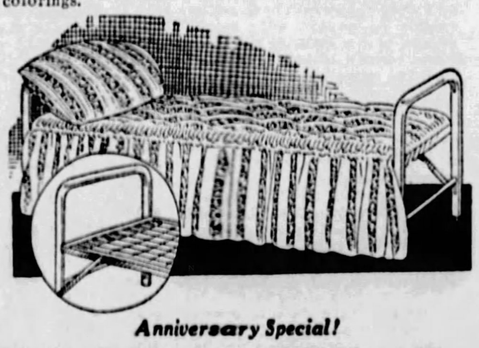

Anniversary Special!

SINGLE DAY-BED $9.55

Complete With Mattress

Handsome metal Day-Bed, with mattress-pad and ruffled cretonne covering. Complete in the Anniversary Sale for just $9.55.

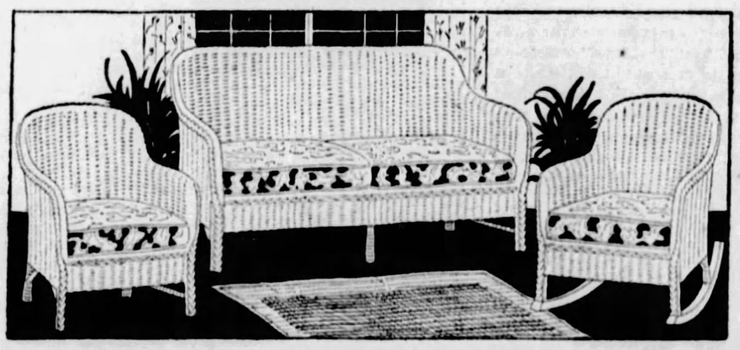

Genuine "Heywood" Fibre Reed Three Remarkable Pieces for the Low Price of $49

Beautifully Designed, Exactly as Illustrated

Made by "Heywood," makers of America's finest sun parlor furniture. Finely woven—constructed for a lifetime of satisfactory service. Splendidly finished in newest color effects. Spring seats, attractively upholstered.

Anniversary Free Gift! Anniversary Credit Terms!

Special Monday!

Linen-Finish Lunch Cloths 25c

Beautiful linen-finish lunch cloths, 35½x37 inches. Real 50c value, tomorrow for just 25c. Choice of pink-and-white, blue-and-white, gold-and-white.

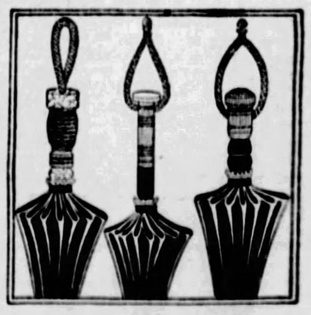

Special Monday!

Silk Umbrellas $3

Fine all-silk umbrellas—16 ribs. Choice of blue, red, green, black, brown, lavender. Newest handle effects. Real $5 umbrellas for just $3.

(No Mail Orders for This Special)

PICKERING'S

ON THE CORNER OF TENTH AND PENN

SOCIETY AND THE SUNDAY SUN-TELEGRAPH AUTOMOBILES

SUNDAY, JUNE 17, 1928

PATRICIA PITT BEMOANS WEATHER

TWO AMERICAN GIRLS MARRIED TO LONDONERS

Cold, Rainy June Wrecks Plans for Outdoor Affairs

THEY say it is a sign of advancing years to believe that the weather "isn't what it used to be." But in spite of that it seems to me that June is colder and rainier than it was even 10 years ago. In other words, more a month of coats and umbrellas than of roses and sunshine. What bride nowadays could plan a garden wedding without running the risk of either having to supply her guests with slickers or be married under a floral bell in the living room?

The horse show shared the dismal fate of this hypothetical bride, without, however, the accompaniment of the floral bell. The show really seemed to be under some malign spell, since the skies cleared and the sun shone as soon as the final day had passed. And Friday night was none too warm for such a semi-outdoor affair as the circus dinner dance of the Skin and Cancer Foundation dispensary board. The benefit, though, was quite a success, and the board will be able to enlarge on its work at the dispensary. Mrs. Thomas M. Jones III was general chairman, you know, and there were many circus features to lend "atmosphere" to the party.

Saturdays in June are always particularly attractive to prospective brides, and yesterday was certainly no exception to the rule. There were several lovely weddings, one of them with Katharine Modisette Marsh as the bride. Katharine married William Clarke Fuellhart, son of Mr. and Mrs. William O. Fuellhart, of Endeavor, Pa., at 4:30 o'clock at "Llanfair Lodge," the home of her father and mother, the Joseph W. Marshes, in Woodland road. The ceremony was performed in the living room before an altar of greens flanked with tall seven-branch candlesticks with long wax tapers. The officiating clergyman was Katharine's brother-in-law, the Rev. Dr. Jacob S. Payton, assisted by the Rev. Dr. Edgar Whitaker Work, of New York, her cousin.

Wears an Heirloom

Katharine was given away by her father and she wore a gown of ivory duchesse satin trimmed with rose point and duchess lace which is an heirloom in the family. The court train was of satin and lace bordered with maline, with a semi-circle of orange blossoms weighting the end, and her tulle veil was caught with a low coronet of lace and maline banded with orange blossoms. She carried sweetheart roses and mock orange blossoms.

Her two sisters, Mrs. Jacob Simpson Payton and Mrs. Edward Frederick William Salisbury, were the matrons of honor, and they wore chiffon frocks with circular flounces and small shoulder capes, and hats of horsehair braid to match. Mrs. Payton's was rose and Mrs. Salisbury's larkspur blue. They carried roses and delphinium. Robert Charles Fuellhart was his brother's best man and the ushers included George Storer Stephenson, of New York, a Princeton classmate of Mr. Fuellhart, and Katharine's brother, James Ingraham Marsh.

A reception and dinner followed the ceremony, with the Marshes and the Fuellharts receiving with the bridal party. Mrs. Marsh wore rose beige chiffon and lace and Mrs. Fuellhart, periwinkle blue chiffon. Their corsages were of orchids. The bridal table was horseshoe shaped, with covers laid for 26, and it was decorated with rose and blue flowers. Mr. and Mrs. Fuellhart left for a month's trip to the West Coast, and when they get back they will be at Tidioute, Pa., for the rest of the summer.

Louise Fownes Weds

ANOTHER pretty wedding of yesterday was a small home affair in Oakmont when Louise Fownes, daughter of Mr. and Mrs. William Clarke Fownes, Jr., of Hulton road, and Halbert J. Blue, of Aberdeen, N. C., were married. Just the two families were present when the ceremony was performed at 5:30 o'clock by the Rev. Dr. W. J. Cheatham, of Pinehurst. There was no bridal party.

The young Mr. and Mrs. Blue are planning to make their home in Pinehurst, I understand.

Civic Club Benefit

NO formally planned and highly priced benefit will be the Civic Club garden party next Saturday afternoon. Instead, those who attend will be given the opportunity of wandering about the grounds surrounding the home of Mrs. William Thaw, Jr., in Sewickley Heights, which she calls "As You Like It." The hours, I understand, are from 2 to 5 o'clock.

Card tables will be placed in

(Continued on Page 5, This Part-2

Announce Betrothal At Bridge Luncheon

MRS. JOHN R. BERG, Jr., of West Homestead, entertained with a bridge luncheon yesterday to announce the engagement of her sister-in-law, Miss Bertha M. Berg, daughter of Mr. and Mrs. John R. Berg, of Rochelle street, Knoxville, to Harry I. Rahl, son of Frederick Rahl, of Hastings street, East End.

Bookfellows to Hold Annual Banquet

MRS. FLORA WARREN SEYMOUR, head of the Order of Bookfellows and a member of the National Indian Commission, will preside at the first annual banquet of the Bookfellows' Library Guild which is to be held under auspices of the Congress of Clubs' library department on Thursday night.

Adelaide Trunick Becomes Engaged

AT a bridge luncheon given yesterday in McCreery's by Mrs. Harry E. Trunick, of Coraopolis, announcement was made of the engagement of her daughter, Miss Adelaide Trunick, to Charles L. Park, son of Mr. and Mrs. C. D. Park, of Wilkinsburg. There were 28 guests. An early fall wedding is planned.

Church Is Scene of Wedding

MISS BETTY IRWIN, daughter of Mrs. Alverda Irwin, of "Long Shadows," South Hills, became the bride of Maurice Foster Gillen, son of J. C. Gillen, of Margaretta street, at a wedding Saturday, June 9, at 5:30 o'clock, in the Bethel Presbyterian Church, with the Rev. Murray Reiter officiating. The bride wore white satin and maline, and her tulle veil was held with a coronet of pearls and orange blossoms. She carried a shower of white roses and lilies of the valley. Miss Katherine Erny, as maid of honor, appeared in orchid taffeta and maline, while the bridesmaids were Miss Josephine Roush, in rose taffeta and maline; Miss Mareta Martin, in blue; Miss Mary Said, in green, and Miss Katherine Blair, in maize. They wore hats to match their frocks and carried Dresden bouquets. The flower girls, Mildred Anderson, Betty Jane Lynch and Marjorie Lynch, wore frocks of accordeon plaited rainbow chiffon and carried baskets of Dresden flowers. Joseph Rowan was best man, and the ushers included Roy Kylander, Samuel McKenney, William Walker and Charles Lynch.

Miss Hazel Ley to Marry R. V. Beckett

ANNOUNCEMENT has been made of the engagement of Miss Hazel J. Ley, daughter of Mrs. L. L. Ley, of Perrysville avenue, to Russell V. Beckett, son of Mr. and Mrs. G. T. Beckett, of South Lang avenue, East End.

MRS. GEORGE V. FOSTER was Miss Eleanor Vail Lewis, daughter of Mr. and Mrs. William H. Lewis, of Devon road, before her wedding, June 2.
Photo by Parry.

MRS. HARRY NEWTON SMITH, who was Miss Nancy Elizabeth Bryson before her marriage on June 2, with her bridesmaid, Miss Lettea Ellsworth Eckert, who lives in Chicago.
Photo by Parry.

BEFORE her marriage, which was solemnized on Saturday, June 2, Mrs. Wendell Walter Lusk was Miss Martha Fulton Lobingier, daughter of Walter S. Lobingier.
Photo by Parry.

MRS. ERNEST JAMES BISIKER, who, before her marriage, June 2, was Miss Ruth Phillips, of Alder street, with her small flower girl, Susana Idell Phillips.
Photo by Parry.

MISS JANET HARDIE, of Bartlett maid July 25 at the wedding of her cousin, Jean Browne Scott, and Nigel Claudian Colman in London.
Photo by Strickler.

MRS. MILLARD COREY HOWLEY, who was Miss Ruth Lysle Justice, daughter of Mr. and Mrs. William Martin Justice, of Darlington road, before her marriage yesterday.
Photo by Strickler.

One Becomes Bride In London Church, Other in New York

By CHOLLY KNICKERBOCKER,
Universal Service Society Editor.

NEW YORK, June 16.

THIS week's long list of nuptial events included two weddings of international interest, one in London and the other in New York.

Prominently placed Mayfairites in London for the season gathered in St. Margaret's Church, Westminster, for the marriage of Cynthia Mary Burns, daughter of Mr. and Mrs. Walter Burns, of this city, to Sir John G. Pole-Carew, of London. The Burnses in recent years have been active in the social life of the English metropolis and Cynthia has been one of the most popular girls in the younger set.

(Continued on Page 5, This Part.)

CLUB WOMEN PROVE MILK AND ICE FUND SUPPORT

ENTHUSIASTS IN THE CAUSE OF THE PITTSBURGH HOME FOR THE BABIES

MRS. CHARLES R. KNAPP is president of the Pittsburgh Home for Babies, which will have its annual garden party on Wednesday.

MRS. HOWARD FEIST is serving as chairman of the committee looking after the supply of cakes for the home's garden party.

AS A MEMBER of the entertainment committee, Mrs. Mary Virginia McI. Geddis will entertain with pianologues on Wednesday afternoon.

THE PUBLICITY committee for the garden party is headed by Mrs. William Henderson, Mrs. Hunter Snead assisting.

TRAFFIC problems on the day of the annual event will fall to the lot of Mrs. J. E. Stauffer, chairman of the traffic committee. Photo By Parry.

Saving of Babies Depends on Their Tireless Energy

By MRS. CHARLES M. BREGG.

A FAVORITE philanthropy among the women's clubs is The Sun-Tele Milk and Ice Fund, chief support of the Pittsburgh Milk and Ice Association, contributions to which are made by nearly every woman's club budgeting for charity. For almost 30 years the association has been "saving babies"—those helpless, chanceless little waifs of the city's poor, whose parents are unable to give them even the food that will keep them alive and start them on the road to future health. With "It's not the babies born, but the babies saved that count" as its slogan, the association has literally saved thousands and thousands of these little ones and placed their tiny, wavering feet on the road that has ultimately led to strength and health and useful living.

"A nation is only as strong as the health of its citizens," says Mrs. Enoch Rauh, who has been president of the association for 25 years. "The child is the keystone of civilization and the center of the family unit; therefore we should look to the laying of a firm foundation if we would have a strong nation." And it is precisely this—the laying of "a firm foundation"—which Milk and Ice officials have been and are still achieving in their unostentatious way, aided and encouraged by the women's clubs of the community and the boys and girls whose lawn fetes and circuses and lemonade stands are a steady source of revenue.

Began in Small Way

The Milk and Ice Association had its beginning in a small way—a gift of $100 made to Dr. Amelia A. Dranga (who still is medical advisor) in thankfulness for the life of a little one saved to a prominent family. The initial donor, William Speer Kuhn, was so stirred by Dr. Dranga's account of the need of pure, whole milk among the poor of the city, that for 10 months he entirely supported the work carried on by the physician, expending almost $1,000 in this way. That was in 1899, and in 1900, the burden having increased astoundingly, Dr. Dranga and a few kindred spirits gathered in the East Liberty Presbyterian Church to form a permanent organization and to send out an appeal for $5,000. For a time milk was delivered from laboratory to the homes. Then came the establishment of milk stations where the mothers either called or sent for their daily allowance, which, however, did not prove efficient, and shortly the mothers were taught how to modify the milk in their homes.

The association workers have, from the outset, made it a point to keep up their work the year round, realizing that the child will suffer if interest in its care is allowed to lag for any length of time during the first two years of life. Once the association's work was well under way, the infant mortality rate in Pittsburgh was reduced almost 75 per cent.

For years The Chronicle Telegraph and the Sun (now combined in The Sun-Telegraph) accepted contributions to the association and an annual tag day conducted by the former was a vast help in the work.

The milk it uses may be its greatest expense (last year it amounted to $15,558.89), but it is by no means the most important part of the association's work—this quart a day to every one of the 300 babies. The semi-weekly clinics where the mothers, many of them helpless in their ignorance and poverty, bring their little ones to be examined and weighed and prescribed for, are equal in results with the food. The visits of inspection and instruction made regularly to the homes by the field secretary bespeaking the intense personal interest which has always characterized the work, cannot be overestimated.

Officers of Society

Present officers besides Mrs. Rauh include the vice presidents, the Rev. Dr. C. A. Voss and Frank C. Harper; the Rev. Dr. A. J. Bonsall, treasurer; Mrs. A. B. Speer, secretary; Dr. Dranga, medical director; and Mrs. T. S. Isengard, field secretary, while the board of directors is made up of Mrs. Rauh, Dr. Voss, Dr. Bonsall, Dr. Dranga, Mrs. Frank T. East, the Rev. Dr. C. E. Wilbur, Mrs. Harry J. Miller, Mr. Harper, Mrs. Thomas Wightman, Jr., Mrs. William N. Frew, Mrs. John R. Hermes, Miss Lena C. Westervelt, Mrs. Henry Wittmer, Mrs. James G. Lewis and Mrs. A. W. Robertson.

CLUB CALENDAR

TUESDAY

Town Club.
Regent Square Woman's Club.
Bellevue Round Table.

WEDNESDAY

Business and Professional benefit.
Pittsburgh Home for Babies.
Unitarian Alliance.
Wednesday Literary Club.

THURSDAY

Rosslyn Farms Club.
Forest Hills Woman's Club.
Aspinwall Woman's Club.

SATURDAY

Aspinwall Club Evening Department.

Chairmen

MRS. HOWARD H. WOOD is chairman of the bridge luncheon which the Syria Ladies' Social Club will give Wednesday in the Pittsburgh Country Club.

City Club Speakers Selected

SPEAKERS announced for next year by the Woman's Club of the City of Pittsburgh include Miss Jane Bryce, principal of the Girls' Vocational School; Mrs. John M. Phillips, chairman of the American home department, State Federation of Pennsylvania Women; Mrs. H. C. Reller, a former president of the club, who has returned recently from a trip around the world; Dr. N. Andrew N. Cleven, whose subject will be "International Relations;" Mrs. Frederick B. Chalfant, founder of the Better Magazines Council; Miss Roberta Johns, of the International Institute, and Thomas Liggett, who is scheduled to speak on "Our State Parks." In addition to addresses by these speakers, plans for the year include a Pennsylvania day, a drama day, a reception for new members and a special Christmas program.

Operetta to Be Given in School

UNDER auspices of the Taylor Allderdice Parent Teacher Association, "Snickerty Nick," an operetta, will be presented Wednesday evening by pupils of the school as a benefit. The proceeds will be used to purchase stage scenery for the auditorium. Election of officers will take place at a short business meeeting of the association preceding the performance.

Trinity Girls Plan To Present 'Sally'

MAY 17 and 18 have been tentatively set by Trinity Branch, Girls' Friendly Society, for its 1929 musical production. "Sally" is the play decided on and the Nixon Theater, the place. The branch will bring a busy season to a close with the annual picnic on July 2.

Rosslyn Farms Club Closes With Outing

AN outing at Mineral Beach on Thursday will bring the season to a close for the Rosslyn Farms Woman's Club.

Zeta Tau Alpha Elects Officials

PITTSBURGH ALUMNAE CHAPTER of Zeta Tau Alpha has elected the following officers for 1928-29: President, Miss Louise B. Wright; vice president, Mrs. Frederick Lohstoetter; secretary, Mrs. Howard Fry; treasurer, Mrs. Donald Couch; historian, Miss Mary Kammerer; guard, Mrs. Howard Wentley. Mrs. Donald Baker, of Charleston, W. Va.; Mrs. A. W. Gretefend, of Parnassus, Miss Mary Kammerer, Miss Thelma Heesom, Miss Ruth Edwards, Miss Helen Donaldson, of Pittsburgh; Miss Florence Bailey, of Crafton; Miss Diana Vujnovic, of Dormont, and Miss Margaret McCowan, of Bridgeville, will attend the Zeta Tau Alpha convention at Bigwin Inn, Ontario, Canada, July 1 to 6.

Thurston School Has Alumnae Rally

THE last event of the year at Thurston Preparatory School was alumnae rally day, which was held on Tuesday. After luncheon in the gymnasium, the alumnae heard a program of speeches, the speakers including Miss Alice Thurston McGirr, Miss Margaret Scully, Miss Margaret Schreuder, Miss Marjorie Wallace, Mrs. Edith Johnson Dilworth, Miss Edith McKelvy, Miss Maxine Yorty and Mrs. Lucy Kennedy Miller.

Foster W. C. T. U. To Picnic Tuesday

THE annual basket picnic of Foster Women's Christian Temperance Union will be held Tuesday in the bridle path shelter house, Schenley Park.

Hadassah Meets Here June 27-29

THE national convention of Hadassah will take place in the William Penn Hotel on June 27, 28 and 29, and will be followed by the Zionist Organization of America convention on July 1 to 3.

Library Women Hold Luncheon

THE Woman's Club of Library chose the Veranda Tea Room as the setting for its annual luncheon last Tuesday. The program, which followed, was presented by Mrs. A. J. Miller, vocalist, and Mrs. Charles Bayha, pianist.

KAUFMANN LOOBY Co.
PENN AVENUE Between 6th and 7th Streets
ATLANTIC 7800
STORE HOURS 9 A.M. to 5:30 P.M.

presents for madame and mademoiselle

NEWEST SPORTS FASHIONS
From the Paris Mid-Season Openings

Copies of Paris originals, with an accuracy and attention to details that is extraordinary! And they're so delightfully fresh and cool for summer days!

Left—Sleeveless Tennis Frock of silk crepe (illustrated), with diagonal neck line . . . finished with tie of contrasting color. Plaits in front give necessary fullness . . . Colors, flesh, maize and white.................... 18.50

Other Sports Frocks
20.00—25.00—39.50 and up

Right—Smartly Tailored Coats of fine, soft wool fabrics, fur trimmed, others with scarfs or stitching . . . The ideal coat for town wear, country, motoring or steamer. Sizes 14 to 42. *Specially Priced*..... 70.00

Other Smart Coats
30.00—50.00—70.00—90.00
—Sports Section—

Imported Sportive Lisle Hosiery For Summer
1.50 to 4.95

Vagabond Bags
So delightful for correct sports wear. Of figured Napa colored leather, also Green boxwood leather.
7.50

Synthetic Pearl Chokers
for sportswear
Ombre, green, rose, blue, brown.
3.50

—Street Floor—

CATERING
Our Wedding Service is a Supreme Specialty
Our catering of Wedding Receptions, Dinners and Breakfasts sets new standards for these important events. Distinction is apparent at all affairs we cater.
Menus and Estimates submitted without obligation. Suggestions if desired.
Weddings a Specialty
JOYCE
McClements Co
CATERERS

Artist's Sketch of a True Dorsett Wave.

"My Third Dorsett Permanent—
—and my hair is lovelier than ever before!"

Originators and Producers of the Softest, Smoothest and Most Lasting Marcel Permanent Wave Obtainable

Delighted women return again and again for Dorsett's perfect wave. Models on display. Rewaving partially grown out permanents our specialty! Sixteen skilled operators constantly in attendance.

$6 for BOBBED HAIR
$8 for GROWING HAIR
$10 for LONG HAIR

This is the largest organization in all America specializing in Permanent Waving Only. This with the manufacturing of our own superior supplies enables us to give The Dorsett Wave at the above price.

This is Not a School
Positively No Kinks, Friz or Krimp Except on Specific Request.

DORSETT'S PERMANENT WAVING SYSTEM, Inc.
Rooms 306-308 May Building
Fifth and Liberty Aves.
Phone Atlantic 3798 Pittsburgh
Chicago—Cleveland—Buffalo
Philadelphia—Baltimore

Call
ATLANTIC 6034

and have our Truck call for your Furs for Storage. Charges are Three Per Cent of Valuation.

Grabowsky's
Wood Street
FURRIERS SINCE 1875

ESTABLISHED 1875

FROCKS
for TOWN and SPORTS

featuring
White Sports Frocks in washable Pique and Jacquard Silks
Crepe de Chines in White, Flesh and Summer Pastel Tints
Chiffons and Crepes in colorful prints for afternoon wear
Chiffons and Georgettes in the darker tones for street wear
Knitted Frocks for Abroad for Tennis, Golf and Motoring

29.50 35.00
49.50
AND UP

Grabowsky's
514 AND 516 WOOD STREET

PATRICIA PITT'S COMMENT ON PITTSBURGH SOCIETY

(Continued From Page 1, This Part.)

the Italian garden, and I believe that reservatoins for bridge are being made through Mrs. H. A. Ingram. From that garden it is just a few steps to the rose garden, which probably will be at the height of its beauty then. You may remember that Mrs. Thaw is one of the vice presidents of the American Rose Society and her garden is a thing of real beauty. The serpentine drives and the rock garden lie just beyond the rose garden.

Mrs. H. Allen Machesney, general chairman, has chosen several of her assistants from the younger set to carry out her "Mary, Mary, Quite Contrary—How Does Your Garden Grow?" They will also act as aides in various capacities not the least of which will be as guides through the grounds.

Summer Home Exodus

MANY of our local society folks are planning to leave in a short time for their summer homes or hotels at the mountains or seashore. The Daniel M. Clemsons, who have lately returned from California, will go back to Bretton Woods again this summer, I hear, and the Herbert DuPuys will be there for August. I understand that Mrs. W. Terrell Johnson, who usually spends at least a part of the summer at Bretton Woods, will not be there this season.

Junior League Theater

NOT just exactly a social event, but just as important and interesting to our local society women was the announcement of the Junior League's proposed Little Theater for children. The league met on Wednesday afternoon in the Pittsburgh Golf Club, and the project was discussed at length. This group of young women is vitally interested in securing plays for children, and this topic was brought up, you may remember, at the general conference which was held not long ago in Buffalo.

The plans have not all been definitely arranged, but the theater is going to be opened in the fall. The place will be decided on later, I understand.

Mrs. Charles L. Snowdon, Jr., is chairman, and she says that one of the chief sources of entertainment at the theater will be marionettes—to be made, by the way, by members of the league. There will be two performances of each play, at one of which the admission will be fairly high and will be sponsored by the social leaders of the city, and the other for the public school children and crippled children.

Mrs. Snowdon is being helped by Mrs. Frederick G. Blackburn, Mary Carroll, Rhoda Drew, Mrs. Herbert A. May, Ellen and Cora Mc Clay, Mrs. Charles Scribner, Mrs. Ruth Rogers and others.

At the league meeting on Wednesday Augusta Leovy was re-elected president, and the other officers chosen were Priscilla Hall and Helen Leovy, vice presidents; Mrs. J. Sidney Hammond, recording secretary; Evelyn Evans, corresponding secretary; Mrs. John F. Walton, Jr., treasurer, and Anna Childs, assistant treasurer.

Mellon Wedding Date

YOU were interested, I know, in hearing that Elizabeth Mellon has chosen her wedding date. She will marry John B. Sellers, son of Mrs. Harry D. Sellers, of Westminster place, on June 25, in the home of her father and mother, the Thomas Alexander Mellons, in North Negley avenue. Just the families will be present, I understand.

Harbison Nuptials

JUST for a change, one of the wedding dates which we heard of during the week is an early July one. Marjorie Moore Harbison, daughter of the Ralph Warner Harbisons, of Sewickley, is going to be married to Walter Brooke Stabler, son of Mr. and Mrs. Caleb Stabler, of Wilmington, Del., on July 2, in the Sewickley Presbyterian Church. Just a small reception at "Walmer," the Harbison home, will be held after the service.

Page Engagement

AN engagement of the week that interested you, I am sure, was that of Ellen Page. Ellen is the daughter of the Benjamin Pages, of Colonial place, and she is engaged to Samuel Durand Ringsdorf, son of the Charles Henry Ringsdorfs, of Wilkes-Barre.

Small Wedding Party

MARTHA GREEN is going to have just one attendant when she marries Samuel Clarke Reed, Jr., son of the Samuel Clarke Reeds, of Murrayhill avenue, on June 30. Martha, you know, is the daughter of the Jonathan Sherman Greens, of St. James place, and she will have Mr. Reed's sister, Clarissa, for her maid of honor. Mr. Reed's best man will be his brother, James B. Reed, and the ushers will include George Clark, of Minneapolis; James Wayne Brown, Charles Marshall Brown, John Milligan Fisher and James Anthony Kuhn, of Pittsburgh.

The hour set is 5 o'clock, and the ceremony will be performed in Calvary Episcopal Church.

Announce Debut Date

A DEBUT date announced during the week was next Saturday, when Mrs. John Joy Edson, Jr., of "Joy Gardens," Sewickley, will introduce her daughter, Jane, to her friends. Mrs. Edson is planning to give a tea in the garden of her home, I understand.

Picks Bridal Party

WHEN Eleanor Lovelace Winter marries John Birge, son of Mr. and Mrs. Nathan R. Birge, of Schenectady, N. Y., next Saturday, she will have her sister, Mrs. James Irvine, of Philadelphia, for her matron of honor. Her bridesmaids will be Barbara Ewing, Mrs. William North Sturtevant, of Washington; Mr. Birge's sister, Barbara, and Mrs. John Carrere, of Rochester, N. Y.

Paul Bonynge, of New York, is going to be the best man and the list of ushers will include Storrs M. Bishop, of Schenectady; Charles Roberts, of Buffalo; John Buckley, of Cleveland; James Irvine, of Philadelphia; Arthur Leonard and Perry Turner, of New York; Willis Stephens, of Detroit, and John Harper, of Pittsburgh.

Meals Wedding Date

ANOTHER wedding is set for next Saturday. It is that of Margaret Meals, daughter of Mr. and Mrs. Samuel W. Meals, of North Negley avenue, and William Frederick Ewart, son of the William McKibbin Ewarts, of Forbes street and Beechwood boulevard. They will be married at 8:30 o'clock in the Meals home. Margaret's sister, Mary Belle, will be maid of honor and the flower girl will be Shirley Jean Krick, daughter of Mr. and Mrs. Howard Krick. The best man will be Samuel Dicken Ewart, brother of the bridegroom.

To Wed on Saturday

AND still another wedding scheduled for Saturday is that of Margaret Constans, daughter of Mr. and Mrs. Leslie H. Constans, of South St. Clair street, and John Armstrong Robinson, of Chicago, son of the John Alexanders, of Rocky Ford, Col. The ceremony will be performed at 6 o'clock in the Constans home. Mrs. Merrill Sondles, of Cambridge, O., will be matron of honor and the bridesmaids will be Elinor Horr, of Newark, N. J.; Mary DeMotte and Mary Louise Succop, of Pittsburgh. Mr. Robinson is having Charles E. Dinkey for his best man and the ushers will include W. H. Locke Anderson, of Canonsburg; Henry Cooper, of this city, and Merrill Sondles, of Cambridge. A number of parties have been planned for Margaret. The rehearsal dinner will be given Friday night by Mary DeMotte in her home in Dalzell place, and the wedding breakfast on Saturday will be given by Mrs. Robert G. Gillespie in her Fifth avenue home.

Patricia Pitt

Cholly Knickerbocher's Chat on Gotham's Social Set

(Continued From Page 1, This Part.)

Sir John, a lieutenant in the Coldstream Guards, is the eldest son of the late Lieut. Gen. Sir Reginald Pole-Carew, K. C. B., of Anthony, Cornwall, and Lady Beatrice Pole-Carew, who is a daughter of the third Marquess of Ormonde.

Weds Londoner

In the chantry of St. Bartholomew's Church, Dorothy Stewart Ring, daughter of Mr. and Mrs. George Stewart Ring, became the bride of Maurice Rupert Metcalfe, of London. The Rev. Dr. Clifton Macon officiated and later a reception was held at the home of the bride's parents, in East Fifty-seventh street.

Dorothy, who was given in marriage by her father, had little Jane Scranton, of Scranton, Pa., as her only attendant, and serving as best man for Mr. Metcalfe, who is a son of Mr. and Mrs. Henry E. Metcalfe, of London, was Maxwell Everts Bessell, of Boston. The ushers included Wallace Epsy, of Cincinnati; Kenneth Johnston, of London, and Frank G. Britton.

The newlyweds left immediately after the reception for Canada on their wedding trip. Later they will sail for London, where they will make their home.

Miss Owen Hostess

Georgiana Owen, who has made the life of the sub-deb so interesting through the organization of the Friday junior holiday dances, which are held three times a year at the Plaza, was the hostess Thursday evening to the young members of the Square Table Club.

When the Square Table Club was organized by Hamilton Fish, Jr., before the war, membership was restricted to young business men. Two years ago, however, the far-seeing Miss Owen, realizing the value to both young men and women of an organization having for its purpose the instilling of a realization of individual responsibility toward society and of familiarity with our national and international problems, reorganized the club and included among its members young women of Gotham's upper tendom.

Among the members of the club who enjoyed Miss Owen's hospitality are Caroline Van Rensselaer, Barbara Schieffelin, Faustina Monroe, Zella Lentilhan Crook, Georgette Yeomans, Beatrice Hyde, Natalie Wales, Katherine Thurber, Helen Bissen and John S. Roger, Jr., George Hatfield, T. Arthur Bell, Ilison Hart and George Lowther.

Mothers' Club to Hold Card Party

THE Mothers' Club of Braddock will have a card party in the dining pavilion at Kennywood Park next Wednesday afternoon.

It Pays to Read the Sun-Telegraph Want Ads

McGinnis Permanent Waves Are More BEAUTIFUL
—THEY ARE MORE EXACTINGLY GIVEN—
CIRCULINE HAIR TESTINGS
CERTIFIED OPERATORS
$8.00 Free Setting
McGinnis New Low Price
The ever increasing demand for McGinnis Permanents has made it necessary for us to open an additional ground floor store in the JENKINS ARCADE which we use for Permanent Waving Only

MOTHERS—SAVE YOURSELF THE ENDLESS WORK OF CHILDREN'S HAIR CURLING
If nature has not provided curly hair for your little girl—you will be delighted with our special permanent wave process for girls between the ages of 8 and 15 years.

Appointments TUES.-THURS. only
PIONEERS 31 YEARS IN PITTSBURGH
McGinnis Hair Shop
GRANT 0548
JENKINS ARCADE

20 to 30% DISCOUNT
June 18th to June 30th
Applied to Our Entire Stock of
UNIQUE GIFTS
Exceptional Values
GIFTS SUITABLE FOR ALL OCCASIONS
Seven Seas Treasure Trove
418 OLIVER AVENUE

McCreery & Co.
WOOD STREET AT SIXTH AVENUE TELEPHONE ATLANTIC 4600

...From the House of Lu-Ray to McCreery's Comes the
Art of Blending Powder and Rouge
Achieving a "make-up" that is individual . . . exquisitely carrying out your natural coloring.
McCreery's new and exclusive beauty service enables you to have your own powder and rouge—blended in your presence by M. Lu-Ray himself! Made in France, Lu-Ray powder is dispensed in sanitary envelopes and the individual combination is carefully recorded for future use. Thus you are assured of a scientifically correct combination prescribed by a known cosmetician and chemist. We invite you to come in for your consultation tomorrow!
(McCreery's—Beauty Salon—Fifth Floor)

To Help You Look Your Best!
Helena Rubinstein
—through her authorized representative, Miss Marjorie, reveals to women that proper lubrications and protections are the characteristics of a fresh, youthful complexion.
Miss Marjorie will be at McCreery's all this week.
A Few of the Helena Rubinstein Preparations
Valaze Water Lily Cream—a rejuvenating cleanser. $2.50
Valaze Extrait—anti-wrinkle lotion. $2.50
Blackhead and Open Pore Paste. $1.00
Valaze Georgine Lactee—muscle and tissue strengthener. $3.00
Pasteurized Face Cream—cleans, moulds, protects. $1.00 to $3.50
Water Lily Face Powder—flesh, white, brunette. $1.50
(McCreery's—Street Floor)

Again McCreery's Presents the Very Smart!
Llama Coats
Every Coat Bearing the Stroock Label, Guaranteeing the Genuineness of the Fabric—the Ultimate for Travel and Utility
En route . . . whether by steamer or overland, the COAT is the keynote of the entire costume. A Llama Coat assures you that those important moments of first and last impressions are sartorially perfect. Another grace . . . it is soft, yet can never wrinkle—it is weather-protective yet amazingly light in weight.
Swagger for Sports Wear
Smart for Street Wear
Suitable for Everywhere
Straight slender coats in tan, grey, oxford and natural. Featuring rich oxford, muff, shawl or mushroom collars of krimmer beaver, grey kit fox, natural lynx, Canadian badger.
$98 to $295
(McCreery's—Third Floor)

Miss Lola Frederick
will be in the department to model frocks fashioned from Butterick and Pictorial patterns and, if you wish, will help you choose from the hundreds of effects the ones most delightfully becoming to you.

Special McCreery Selling—5,000 Yards
Fancy Printed Dimities
The Superior Quality That Makes Up Into the Loveliest Summer Dresses—Patterns and Colorings Convincingly New and Chic
38c Yard
Just consider: three or four yards of this dainty, serviceable material—a few hours to make it up—and you have a practical and wholly alluring dress for mornings, for street, or for business. A price, we would say, that invites having four or five!
A typical McCreery Summer fabric . . . prettily patterned with gay flowers, dots or stylized figures. 36 inches wide.
(McCreery's—Second Floor)

Camp Needs
Half the fun in going to camp is in getting ready! McCreery's has assembled all kinds of wear things and accessories for camp-bound boys and girls—and the prices are surprisingly low.
Here's wishing you the jolliest Summer!
Boys Will Want
Two-piece Camp Suits of sergine or linen, $3.50 and $3.95
Linen Crash Knickers, $1.75
Khaki Knickers, $1.95
Khaki Hiking Breeches, $2.95
Corduroy Knickers, $2.50 and $3.95
Khaki Blouses and Shirts, sports collars and short sleeves—
Blouses, 95c
Junior Shirts, $1.25
Youths' Shirts, $1.55
Flannel Shirts, grey or khaki color, $1.95
Pull-over Sweaters, medium weight, $3.95
Shaker Knit Pull-over Sweaters, $6.50
(McCreery's—Fifth Floor)
Girls Will Need
Correct camp togs do much to make the girl's Summer months enjoyable and comfortable. We list a few necessaries—
Girls' Tweed Knickers, sizes 10 to 16 years, $1.95 to $3.95
Girls' Linen Knickers, sizes 10 to 16 years, $1.95 to $2.25
Girls' Man o' War Middies, white, copen or white with blue, in sizes 6 to 16 years, $1.95
Broadcloth Blouses, white, blue, pongee color, figured or printed—sizes 8 to 16 years, $1.95 and $2.95
Worsted Plaid and Check Skirts, pleated, sizes 6 to 16 years, $3.95 and $5.95
Flannel Skirts, sizes 6 to 16 years, $3.95 and $5.95
English Style Trench Coats . . . with hat to match, 6 to 16 years, $7.50
Tweed Coats, sizes 6 to 16 years, $15.00 to $25.00
(McCreery's—Third Floor)
Camp Information
Gratis information will be given regarding accredited, personally investigated camps anywhere in the United States. On the Mezzanine, 2 to 4 P. M.

LEITER ANNIVERSARY HEADS SEASON IN CAPITAL

Many Present at Wedding Included In List of Guests

By GEORGINA WASHINGTON.

Universal Service.

WASHINGTON, June 16.

JUNE, according to all tradition, is the month of weddings—brides, roses and such, and one of the most fashionable parties of the entire season, given last week, has very much of a wedding atmosphere about it.

It was the twentieth wedding anniversary given by Mr. and Mrs. Joseph Leiter in their mansion on Dupont Circle. They not only had a very large and gorgeous party one night, but entertained a number of house guests, many of whom were in the original wedding party.

The Leiter mansion is a spacious affair, one of the best adapted to entertaining in the entire city. Not only have they the beautiful home, but it boasts a sunken garden, and it was here the best part of the dinner-dance was held.

Very few Washington hostesses this season have been favored by the weather man for their outdoor parties. Almost without exception lawn parties have been driven indoors or abandoned all through the spring season.

Weather Man Smiles

However, as if realizing Mrs. Leiter is someone of more importance than the average society matron, the evening of the party was as balmy as could be wanted.

Mrs. Leiter had seated the guests at two long tables on the veranda of the house.

In the garden was a large dais for dancing, and an imported orchestra played from behind a screen of ferns. For those preferring it, and there are many in this particular group who do, the hostess provides tables for bridge in the drawing rooms.

The contemporaries of Mrs. Leiter will remember the wedding 20 years ago of the beautiful and popular Juliette Williams as the outstanding event of the season. Although it was June 19 that the ceremony took place, it was celebrated a little early here because of Mrs. Leiter's desire to have as many of the original wedding party with her as possible. Because of the Republican national convention, and many of the party being prominent politically, she gave her party a week beforehand.

Representative and Mrs. Nicholas Longworth were guests at the wedding 20 years ago and just managed to look in on the Leiter menage before rushing off to Kansas City.

Mrs. Leiter is the daughter of Mrs. John R. Williams and the late Col. Williams. She made her debut here, but also was presented to society in Chicago and in the Philippines. Unfortunately Mrs. Williams was not able to be present at this celebration, having rushed off to Ireland a fortnight ago to be with another daughter.

There were many distinguished personages at the reception following the wedding, although only 20 were invited to the ceremony. Mrs. Levi Z. Leiter, mother of the bridegroom, put aside her deep mourning for the occasion. The reception was held at Rauschers, where all great society events of that day took place. This historic building on Connecticut avenue has now passed into history with many other famous landmarks.

Sisters Were Maids

The two sisters of the bride, both now prominent matrons in the social world, were the bridesmaids. They were Miss Dorothy Williams, now Mrs. Frederick Sterling, wife of the United States minister to the Irish Free State, and Miss Francise Williams, then a school girl, but now Mrs. John Ballantyne Whitney.

It was because of an accident in the Sterling family that Mrs. Williams sailed so hurriedly for Ireland. Before she left, however, she presented Mrs. Leiter with a beautiful diamond bracelet in honor of the occasion.

Among the guests staying with the Leiters were Mr. and Mrs. J. W. Geary, of Philadelphia, and Eugene Rockwell Pike, of Chicago. Prince Albert De Ligne, the ambassador from Belgium, was the ranking diplomatic guest.

Engagement Announced

MISS SYLVIA E. EVANS, whose engagement to Paul Branson Boyd, son of Mr. and Mrs. Robert E. Boyd, of Leckrone, Pa., has been announced by her mother, Mrs. Harry G. Evans, of Hartwell street, Westwood.

Photo by Parry.

Director of Girls' Camp Appointed

MISS KATHRYN M'NAMARA, physical director at South Hills High School and a graduate of the University of Pittsburgh, will be in charge of Sandy Lake Camp, the Pittsburgh Girls' Club camp at Stoneboro, this summer. The camp will be opened on July 3 and a week-end bus party will motor up.

Porch Party Place Changed

A CHANGE has been made in the place for the porch party to be held Wednesday by the Woman's Alliance of the First Unitarian Church. Instead of meeting with Mrs. Roswell H. Johnson in her summer home, the members will go to Mrs. Norman Storer's home in Reynolds street.

Luncheon Held By Hospital Club

LOOSE threads of the season's end were all gathered up by the Home and Hospital Club at a social meeting and luncheon in the Highland Country Club last Thursday. Covers were laid for 46, committees were named and bridge occupied the afternoon.

Norpa Club Will Hold Boat Ride

THE Norpa Club will hold its seventh annual boat ride Tuesday night on the Homer Smith. Harry Cooper is chairman and Frank C. Rugh is president of the club. The boat will leave the Wood street wharf at 8:30 o'clock.

Gives Card Party For House Guests

MRS. E. J. SIMPSON, of Steuben avenue, Crafton, entertained at bridge Friday night in honor of her house guests, Mrs. A. J. MacKenzie, of Cleveland, and Miss Lou and Miss Stella Waddell, of Wheeling.

H. J. Baileys Go for Visit in Gotham

MR. AND MRS. H. J. BAILEY, of Browning road, are in New York where they went with Mr. Bailey's parents, Mr. and Mrs. E. M. Bailey, of South Atlantic avenue, who sailed yesterday for London to attend the World's Dairy Congress.

Basl-Stockham Wedding Wednesday

THE wedding of Miss Carol Rose Basl, daughter of Mr. and Mrs. Charles Basl, of Perrysville road, and Sheridan T. Stockham, of Ridgwood avenue, West View, will be solemnized Wednesday night at 6 o'clock.

Country Club Opens Season With Bridge

A BRIDGE tea was held Wednesday in the Edgewood Country Club to open the club's social season. Mrs. C. G. Taylor was chairman and about 300 women attended.

O. E. S. Chapter to Attend Theater

ORIENT CHAPTER No. 35, O. E. S., will hold a theater party at the Pitt tomorrow night to see "White Collars." Mrs. Carrie F. Megahan is chairman.

C.D. of A. to Hold "Father's Night"

COURT ALLEGHENY, Catholic Daughters of America, will celebrate "father's night" on Tuesday with Miss Caroline Claney as chairman.

On Monday, July 9, the Court will hold its annual boat ride. Miss Marcella Vey is general chairman, Miss Ella Hoffman is in charge of tickets and Miss Mary Spargo of bridge.

Mrs. Swan Named Alumnae Head

MRS. GEORGE M. SWAN has been elected president of the Alumnae Association of the Pennsylvania College for Women. Other officers are: Mrs. A. S. F. Keister, vice president; Mrs. James Miller, recording secretary; Mrs. Hobart Means, corresponding secretary, and Miss Janet Hill, treasurer.

Leave on 2 Months' Tour of Alaska

MISS ANN COULTAS and Miss Mary Hackett, of Ellsworth avenue, left yesterday for Vancouver and will sail next Saturday for the Yukon, and will return home by way of Nome. They expect to be gone about two months.

Miss Fishel Ayitas Hostess

MISS IDA L. FISHEL, of Campania avenue, was hostess Saturday evening for the monthly meeting of the Ayitas. The program for the next year is in charge of the executive committee: Frances Beard, president; Eliza Carver, vice president, and Ida L. Fishel, secretary-treasurer.

Wed at Church Ritual

THE wedding of Miss Ruth Bauer, daughter of Mr. and Mrs. George W. Bauer, of Bayard street, and Charles Daily, son of Mr. and Mrs. Benjamin H. Daily, of Coraopolis, took place Tuesday night at 7:30 o'clock in the Lutheran Church of the Redeemer, with the pastor, the Rev. Dr. Robert W. Woods, officiating. The bride wore white chiffon and a tulle veil held with a cap of pearls and orange blossoms. She carried white sweetpeas and lilies of the valley. Miss Pauline Sykes, as maid of honor, wore orchid chiffon and carried pink roses and blue delphinium. The bridesmaids were Miss Louise Snyder, in apple green chiffon, and Miss Grace Lyford, in peach chiffon. They carried Dresden bouquets. Kathryn Wege as flower girl wore pink crepe and carried basket of pink roses. The best man was William Onstott, of this city, and the ushers, Donald McCutcheon, John Wagner, John Richey and Warren Starrett. Mr. and Mrs. Daily are taking an eastern trip and after July 1 will be at home in Bayard street.

Ruth Smith Becomes Bride in Church

ANNOUNCEMENT has been made of the marriage of Miss Ruth Helen Smith, daughter of Mr. and Mrs. Charles Frederick Smith, of Andover terrace, and W. Ernest Rowland, of this city, which was solemnized Tuesday in the Third United Presbyterian Church by the Rev. Dr. William M. Woodfin. The bride wore fuchsia chiffon with a picture hat to match, and she carried Ward roses and lilies of the valley. Mrs. William A. Frauenheim, as matron of honor, appeared in cream chiffon with hat to match, and she carried yellow roses and blue delphinium. Orr C. Dougherty, of Altoona, was best man. A breakfast at Webster Hall followed the ceremony. Mr. and Mrs. Rowland are taking an extensive trip through Canada, and after August 1 will be at home in Beechwood boulevard.

Syria Ladies to Hold Card Party

EACH member is privileged to bring a guest at the card party to be held by Syria Ladies' Social Club next Wednesday afternoon in the Pittsburgh Country Club. Mrs. Howard H. Wood, chairman, is being assisted by Mrs. Albert W. Ebert, the president; Mrs. Herman Apel, Mrs. Leo Owens, Mrs. Belle Todd Wilson, Mrs. Sarah Phillips and Mrs. William Kreiling.

Woman's City Club To Hear of Bonds

THE proposed county bond issue will be discussed by various speakers at a luncheon which the Woman's City Club will have on Wednesday at 12:30 o'clock. Assisting Mrs. H. C. McEldowney, the new president, as hostesses will be Mrs. E. V. Babcock, Mrs. Pauline Merrill and Mrs. George Baton.

McKeesport Bride

MRS. ALBERT A. ROSENBERG was Miss Mildred Marveen Berkowitz, daughter of Mr. and Mrs. B. Berkowitz, of McKeesport, before her marriage May 28. Dr. Rosenberg is a son of Mr. and Mrs. P. Rosenberg, of South avenue, Wilkinsburg.

Wm. Penn Chapter To Hold Card Party

WILLIAM PENN CHAPTER No. 168, O. E. S., will hold a card party Wednesday afternoon in Oppenheim-Collins' auditorium. Mrs. Gladys Wright is chairman.

Rose Chapter To Hold Party

ROSE CHAPTER No. 92, O. E. S., will hold the third in a series of card parties June 27 in Oppenheim-Collins' auditorium. Mrs. Eva L. Speer is chairman.

Crafton Double Wedding

AT a double wedding Tuesday in St. Phillip's Catholic Church, Crafton, with the Rev. W. C. Kelty officiating, Miss Grayce Elinore Toberg, daughter of Mrs. Rose B. Toberg, of Greentree, became the bride of Leo Louis Brice, of Crafton; and her sister, Miss Sarah Esther Toberg, was married to George Edward Richards, Jr., of Crafton. The brides wore white satin and taffeta trimmed with rose point lace, and their tulle veils were held with orange blossom. They carried white roses and lilies of the valley. Mrs. George L. Berg, sister of the brides, was matron of honor, wearing orchid taffeta with picture hat to match, and carrying pink roses. The bridesmaid was Miss Marie Weishaar, wearing a Colonial gown of rose taffeta with hat to match, and carrying Ophelia roses. The flower girls were Rosemary and Anna Lou Berg, nieces of the brides, wearing frocks of pink and blue georgette with bonnets to match, and carrying baskets of roses. Ralph Brice was his brother's best man and Kenneth Brennan was Mr. Richards' best man. George L. Berg was usher. A breakfast in the Toberg home followed the ceremony. The two couples will make their homes in Crafton.

ADDITIONAL CLUB NEWS WILL BE FOUND ON PAGE 14, THIS PART

"CLEO"

Designed by one of Paris' most skilled artists. To be had in the newest shade of parchment kid with opal trim piped with gold

Nixon Bootery Inc.

415 Sixth Ave. Pittsburgh, Pa.

(Advertisement)

Miss Van Hueson

Beauty Queen of the Universe

—tells girls the secret of how she arranged her lovely, long, golden-brown hair to simulate a bob, with the aid of

SCOLDING LOCKS

Hair-Matching HAIRPINS

Miss Ella Van Hueson, selected from a dazzling array of National and International Beauties as the "Beauty Queen of the Universe," smilingly told how her coiffure had deceived even the judges into thinking her hair was bobbed.

Miss Van Hueson gives full credit to Scolding Locks Hair-Matching Hairpins for the smart effect which aroused so much admiration.

Every girl who has bobbed hair, long hair, or is letting her hair grow, can secure equally charming effects with the aid of Scolding Locks Hair-Matching Hairpins—the only hairpins that both match and hold the hair perfectly.

Scolding Locks Hairpins may be had at all good stores. They are finished in five distinct colors—brown, blond, bronze, grey and black. If your dealer can't supply you, send 10 cents for regular size package, stating color and size desired, to

Scolding Locks Hairpin Co.
Appleton, Wisconsin

SUMMER SALE

The Quick Coffield

$27.50 FOR YOUR OLD WASHER

For a limited time only we will give you $27.50 for your old electric washer regardless of age, make or condition, putting a brand new QUICK COFFIELD with the Gold Seal Wringer in your home, and you can pay for it in easy dribs that you will never miss.

BE QUICK—ONLY A FEW LEFT

Quick Service Electric Co.
216 STANWIX ST.
PHONE ATLANTIC 0068

An unusual wave, A distinctive wave!

PIEROPARIS the Personal PERMANENT WAVE $15

—Conditions the hair and leaves it beautifully wavy, easily set and of silken texture.

This discovery of a Parisian master hairdresser supplies the growing need for a wave that is different. A PieroParis can be molded to frame the features of the individual possessor.

All other methods of Reliable PERMANENT WAVING $10 including shampoo and finger wave

Every wave administered by an operator of distinguished ability in a shop of modern equipment and unlimited convenience

BEAUTY SALON
FIFTH FLOOR
KAUFMANN'S

Look at Your Hair

Every One Else Does!

Is your hair beautiful? Perfectly waved? When people look at your hair, do you feel confident of its faultless perfection? If you don't, you should! And we can do it for you!

May we recommend a French permanent wave? A soft, glossy, exquisitely beautiful wave, with the marcel effect so much in demand among up-to-the-minute women, women who know. More natural-looking than naturally wavy hair! And as though that isn't enough, the glorious French waves require no combs, no finger waving, no resetting. An investment in beauty. At the special price of $6.00 for bobbed hair, and $8.00 for long hair, shampoo inclusive.

All work done under the personal supervision of MR. JACK BENACH. No appointments necessary. No waiting. 20 expert operators. Evening appointments Monday and Thursday.

Artist's Sketch of a True French Wave

FRENCH PERMANENT WAVING SYSTEM CO.

406 Keenan Bldg., Liberty Ave. at Seventh St. Atlantic 8285.
The Only French Permanent Waving System Co. in Pennsylvania.

Reduced to $1.25

Women's All Silk Chiffon; or Service Weight Chiffon with narrow Lisle Top.

95c for Men's Novelty Hose

$2.95 for Men's Golf Hose

Hanan's Half-Yearly Hosiery SALE

In their 35 stores throughout this country and Europe, Hanans are presenting this Half Yearly Sale as a demonstration of the Value to you, in such vast buying power.

It is obvious that these hose are worth much more. Colors are listed for convenience of women who wish to order by mail.

Sevigne	Peach Beige
Alligator	Marron Glace
Misty Morn	Roseperl
Honey Beige	Stone
Rain Mist	Gothic
Shoe Grey	Fawn
Kasha Beige	Rose Nude
Shadow	Ali Baba
Gun Metal	Cinnabar
Black	White

(My Size.....)

HANAN & SON
531-33 Wood St.

Trophies—Tokens Unusual Sketches

The service of our Designing Department is always available for suggestions and sketches of tokens and trophies suitable for special occasions. It is our extreme pleasure to offer this service without the slightest obligation to purchase.

Grogan Company
JEWELERS AND SILVERSMITHS
Wood St. at 6th Ave. FOUNDED 1886 Pittsburgh, Pa.

LISTENING IN THE SUNDAY SUN-TELEGRAPH ON RADIO

SUNDAY, JUNE 17, 1928 | Classified Ads—GRant 5400 | (Combining The Pittsburgh Sunday Post and Pittsburgh Gazette Times) | PART 6, PAGE 5

Noted Band Leaders, Singers in New Air Broadcasts

Do You Know Them? They Sing, Play and Talk in Your Homes Many Times

PIANIST—Mathilde Harding, pianist, is a well known radio entertainer in the NBC system broadcasts.

IN POLITICS—With the Republican convention now history, Graham McNamee plans his Democratic convention broadcast campaign with the chief operating engineer.

SOPRANO—Gladys Rice, soprano, will feature the Monday night air program of Roxy's Gang.

RADIO LOVERS—Jessica Dragonette and Colin O'More make love week after week in the opera broadcasts of the Philco Hour.

PITTSBURGH—Marilla Kohary will give a recital over WJZ on Tuesday.

Sousa, Goldman in Sunday Programs

JOHN PHILLIP SOUSA, 73-year-old bandmaster and composer, will be on the air this Sunday night. This time he will be heard in the role of an author and speaker. The veteran musician recently produced a 420-page autobiography, titled "Marching Along," and in his radio talk he will describe some of the events and personalities that are part of his book. The program will be broadcast through Columbia chain stations, including WJAS, in connection with the United Military Band concert which begins at 10:15 o'clock.

Edwin Franko Goldman will direct his orchestra in "March Electric," his own composition, dedicated to Thomas A. Edison, during a NBC broadcast to be heard over KDKA at 9:15 o'clock. Other features of the program will be Tschaikowsky's "Marche Slav," the overture from Ambroise Thomas' opera, "Mignon," and excerpts from Gounod's "Faust." Del Staigers, cornetist, will play a fantasie by Barnhouse on the well known hymn, "Rock of Ages."

A half-hour recital by William Simmons, baritone—postponed from last week—is again scheduled as the attraction from the Atwater Kent concert to be broadcast through the NBC system, including station WCAE, at 9:15 oclock. This will be a program of old favorites, containing such time-honored melodies as Sullivan's "Lost Chord," a Quilter arrangement of the Tennyson poem, "Now Sleeps the Crimson Petal," and the Negro spiritual, "By an' By," arranged by Harry T. Burleigh. Mr. Simmons will be assisted at the piano by Ellmer Zoller.

Another Sunday NCB feature to be heard through WCAE will be the Stetson Parade at 6 o'clock. An entirely different sort of parade will be broadcast at this time—not a parade of hundreds, or mere thousands, but the resistless march of millions bent not upon the celebration of any holiday, but marching forward in a desperate, hopeful effort for the emancipation of their children from the handicaps and oppressions of the Old World. Radio listeners will follow the march through the Colonial period to the day when the Revolution ended and tranquillity was restored to America.

A tabulation of the day's radio events follows:

In New Role

ON AIR—John Phillip Sousa, bandmaster, will be heard in the role of a speaker over WJAS this Sunday night.

Announcers Once Clerks, Soldiers

Less than a decade ago 12 men, now on the payroll of the National Broadcasting Company, little dreamed that their voices eventually would be heard by millions of persons from the Golden Gate to Cape Cod. A few of them—the ones that then were mere baritone soloists—had some hopes that their voices eventually might be heard by thousands but a national audience wasn't dreamed of.

Came radio and soon after radio came the business of being an announcer. From many walks of life, the new business drafted its masters of ceremonies. Someday, perhaps, announcers will be born. At the present time, however, they have to be made.

Milton Cross, senior announcer of WJZ, formerly was a tenor soloist. He also has a nautical background as he was a seaman in the Navy during the World War. His introduction to radio was as a singer and he went from that work to announcing.

Norman Sweetser, whose voice is known to WJZ enthusiasts all over the United States, tried many things before he found his place in life before a microphone. He studied architecture in the University of Pennsylvania, he worked as an advertising man, a bank clerk, an engineer, an architectural draughtsman and a scenic designer.

During the World War Mr. Sweetser was Lieut. Sweetser of the United States Air Force and piloted big Caproni bombing planes on the Italian battle front.

Edmund Ruffner, of WEAF, can't even remember the number of things he has done, but claims, with some pride, that he worked at more than 20 different jobs in order to earn enough money to continue his study of music. He was even an actor. Finally he gained recognition as a concert singer and before long was a full-fledged radio announcer.

Alois Havrilla, whose voice is heard most often over WEAF, started earning his living as a civil engineer. Someone discovered he had a baritone voice and the evolution of an engineer into an announcer was rapid.

Marley Sherris, of WJZ, taught music, sang on the concert stage, and played leads in Gilbert and Sullivan productions before he succumbed to the lure of the Mike.

Graham McNamee, best known of all announcers, was a concert baritone and still sings when he makes public appearances.

Phillips Carlin, assistant Eastern program director for NBC and a veteran announcer, was in the importing business. He wanted to hire some salesmen for his enterprise, so he looked through the want ads. Instead of finding salesmen, Mr. Carlin noticed an advertisement seeking radio announcers. He answered the ad, heedless of the thousands of salesmen who were probably in need of jobs, and that ended his business career.

Paul Dumont, NBC studio director, once was the president of a manufacturing concern. He has played professional football and basketball and was known as "the boy basso" when in his "teens."

Ralph Clark Wentworth, WEAF announcer, was a singer before his radio career began. He studied music at Sorbonne University in Paris.

Edward Thorgerson of WEAF was an engineer before entering the radio field.

Curt Peterson of WJZ was a baritone soloist and an instructor in voice.

Alwyn Bach of WJZ once was a clerk in a law office. His voice, baritone, of course, led him indirectly into the radio studios, where he remained as an announcer.

WHAT'S ON THE AIR

Local Programs

DAYLIGHT SAVING TIME.

BASEBALL SCORES.

KDKA (316)—6:08 and 10:15 p. m.
WCAE (461)—5:25 and 7:25 p. m.
WJAS (270)—11:00 p. m.

TIME.

KDKA (316)—10:45 a. m., 4:00 7:00 and 10:15 p. m.
WCAE (461)—9:45 p. m.
WJAS (270)—5:00 p. m.

FEATURES

2:00 P. M.

KDKA (316)—Roxy program. Classical music by symphony orchestra, chorus, and vocal and instrumental soloists. (From WJZ).

3:00 P. M.

KDKA (316)—Program of Hawaiian music, by Moana Hawaiians.

WJAS (270) — Symphonic hour. (From WOR).

WCAE (461)—Sixty Musical Minutes, presented by symphony orchestra. (From WEAF).

4:00 P. M.

KDKA (316)—Organ recital by William H. Oetting, from Carnegie Music Hall.

WJAS (270)—Cathedral hour, offering religious music by large choir, symphonic orchestra and vocal and instrumental soloists. (From WOR).

5:00 P. M.

KQV (270)—Organ recital.

5:30 P. M.

WCAE (461) — Ballad singers; (From WEAF).

6:00 P. M.

WCAE (461)—Stetson Parade, featuring Weymouth Post American Legion Band. (From WEAF)
KQV (270)—Dewey Bergman and his Webster Hall orchestra.

6:30 P. M.

KDKA (316)—KDKA Ensemble, playing in William Penn Hotel.

7:00 P. M.

WCAE (461)—Hans Barth, concert pianist. (From WEAF).

7:30 P. M.

WCAE (461) — Capitol Theater family. (From WEAF).

7:45 P. M.

KDKA (316)—High Spots of Melody. (From WJZ).

8:45 P. M.

KDKA (316)—Whittall Anglo-Persians. (From WJZ).

9:00 P. M.

WCAE (461)—Classical trio.
WJAS (270)—United Concert Orchestra. (From WOR).

9:15 P. M

KDKA (316)—Goldman band concert. (From WJZ).
WCAE (461)—Atwater Kent hour, featuring William Simmons, baritone. (From WEAF).

9:45 P. M.

WJAS (270)—American Singers in program of ballads popular years ago. (From WOR).

10:15 P. M.

WJAS (270)—United Military band. Talk by John Philip Sousa, bandmaster and composer. (From WOR).

OUTSIDE PITTSBURGH

6:00 P. M.

WCFL (484)—Chicago—Organ; League of Reconciliation.
WJBT (380) Chicago—Fellowship hour; organ.
WMBI (263) Chicago—Boys, Girls Club.
WJZ (454) New York—Sonata; baseball.

6:30 P. M.

WMAK (545) Buffalo—Maggio's Como orchestra.
WMBI (263) Chicago—Sacred music.
WJZ (454) New York—Arion male chorus.
WJR-WCX (441) Detroit—Egyptian Serenaders.

7:00 P. M.

KYW (526) Chicago—Organ.
WJBT (389) Chicago—Missionary hour.
CFCA (357) Toronto—Presbyterian Church.
WTMJ (294) Milwaukee—Elks organ.
WLS (345) Chicago—Little Brown Church.
WJR-WCX (441) Detroit—Grinnell Brothers concert.
WGN-WLIB (416) Chicago—Austin quartet; Punch, Judy.
WSB (476) Atlanta—Lutheran vesper.
WTAM (400) Cleveland—Hollenden orchestra.
KOIL (319) Council Bluffs—Readings; organ; tenor.

7:15 P. M.

WBZ (333) Boston—Statler ensemble.
WIP (349) Philadelphia—Holy Trinity church.

7:30 P. M.

WCFL (484) Chicago—Melody hour.
WJBT (389) Chicago—Paul Rader service.
WBAL (285) Baltimore—Concert orchestra.
WJZ (454) New York—Mme. Gainsborg, pianist.
WLW (428) Cincinnati—Ray Miller's orchestra.
WTAM (400) Cleveland—Cleveland orchestra; baseball.

7:45 P. M.

WMAK (545) Buffalo—Scientist Church.
WOR (422) Newark—Vesper organ.

8:00 P. M.

KYW (526) Chicago—Lutheran Church; studio.
KFNF (461) Shenandoah—Golden Rule services.
WHAM (280) Rochester—Odenbach Trio.
WSAI (361) Cincinnati—Soprano; Hymn time; sermonette.
WTAM (400) Cleveland—Cleveland orchestra.

8:15 P. M.

WTMJ (294) Milwaukee — Elks organ; baseball.
WHO (535) Des Moines—Helen Hughes' Boys.

8:30 P. M.

WTAM (400) Cleveland—Organ ensemble.
WTFF (203) Washington—Fairfax music.
WJZ (454) New York — Angle-Persians (Blue network).
WOR (422) Newark—Song Discourse.

9:00 P. M.

WLW (428) Cincinnati — Presbyterian Church.
WTHS (500) Hot Springs—American hour talk; tenor.
WWJ (353) Detroit—Piano recital.
WTFF (203) Washington—Violinist.

9:15 P. M.

KYW (526) Chicago—Good Reading; Home Folks Hour.
KOA (326) Denver—Organ.
WTMJ (294) Milwaukee—Sunday concert.
WPG (273) Atlantic City—Lisa Roma, soprano.

9:30 P. M.

CFCA (357) Toronto—Hambourg Trio.
KTHS (500) Hot Springs—Arlington orchestra.
WHT (506) Chicago—Popular artists.

9:45 P. M.

WEAF (492) New York—Biblical Drama.
WGN-WLIB (416) Chicago—Music.

10:00 P. M.

WGN-WLIB (416) Chicago—Our Music Room.
WSM (337) Nashville—Presbyterian Church
WHN (395) New York—American Celebrity hour.
KHJ (416) Los Angeles—Nightly Doings; concert.
WOAI (280) San Antonio — Methodist Church.

10:15 P. M.

WHO (535) Des Moines—Orchestra.
WOC (375) Davenport—Hymn Sing; organ.
WKBW (217) Buffalo—Back Home Gospel Melody hour.
WSAI (361) Cincinnati—Henry Thies' orchestra.
KOA (326) Denver—Brown Palace orchestra.

10:30 P. M.

KFI (469) Los Angeles—Standard Symphony.
WPG (273) Atlantic City—Sunday Evening musicale.

10:45 P. M.

KOA (326) Denver—Presbyterian Church.
WTAM (400) Cleveland—Neapolitans.

11:00 P. M.

WMAQ (447) Chicago—Amos 'n' Andy.
KTHS (500) Hot Springs—Music Lovers hour.
WTMJ (294) Milwaukee—Quintet.
WJR-WCX (441) Detroit—"Heaven and Home."

11:30 P. M.

KFI (469) Los Angeles—Varieties.
KHN (395) New York—Frivolity Club orchestra.

11:45 P. M.

WTAM (400) Cleveland—Gills' orchestra.

12:00 Midnight.

KFI (469) Los Angeles—Aeolion organ.
WHN (395) New York—Oakland's Terrace orchestra.
KHJ (416) Los Angeles—Concert.

1:00 P. M.

WBBM (389) Chicago—Nutty Club (3 hrs.)
KFI (469) Chicago—Atwater Kent hour (Pacific network.)

1:30 P. M.

KFI (469) Los Angeles—Studio.

2:00 P. M.

KFI (469) Los Angeles—Packard concert orchestra.

2:30 P. M.

KOIL (319) Council Bluffs—Dance music.

Old Song Favorite On Stromberg Hour

"The Bull Dog on the Bank," a favorite old part-song of male quartets of other years, will be presented by four members of the Stromberg-Carlson sextet during the NBC program to be heard through KDKA Tuesday night at 8 o'clock.

Religious Services

DAYLIGHT SAVING TIME.

9:30 A. M.

WCAE (461)—Bible class from Emory M. E. Church.

10:45 A. M.

WCAE (461)—St. Andrew's Lutheran Church. Rev. H. P. Eckhardt, pastor.

11:00 A. M.

KDKA (316) — East Liberty Presbyterian Church. Rev. Stuart Rye Hutchinson, pastor.
WJAS (270)—St. Patrick's Roman Catholic Church, Rev. James R. Cox, rector.

1:00 P. M.

KQV (270)—Program by International Bible Students.

2:00 P. M.

WCAE (461)—Summer Radio Church, presenting program of hymns and anthems. Sermon. (From WEAF).
WJAS (270)—Sacred service by Rev. Ira Freeman, pastor of Lorenze Avenue Baptist Church.

4:45 P. M.

KDKA (316) — Vespers from Shadyside Presbyterian Church, Rev. Hugh Thomson Kerr, pastor.

7:00 P. M.

KQV (270) Program by International Bible Students.

8:00 P. M.

WJAS (270)—First English Lutheran Church. Rev. A. J. Holl, pastor.

Movie Period New Feature Over KQV

Wednesday, at 8:30 p. m., KQV will inaugurate a new feature. This will be known as the Miniature Movie Period and will be broadcast direct from Cyril I. Guthoerl's organ studio. Popular photoplays will be flashed on a screen in the studio, which will be open to radio fans during the period, and Mr. Guthoerl will play a fitting musical background on the organ while the story of the picture is broadcast.

Director

ORCHESTRA—Anna C. Byrne directs the La France orchestra, a network feature heard Friday nights over WCAE.

Boy Scout Program On WJAS Schedule

"A Day at Umbstaetter" is the title of a program to be broadcast over WJAS next Saturday at 9 p. m., under the auspices of the Allegheny County Council, Boy Scouts of America. It will be personally conducted by Ralph Elliott Blakeslee. Indian music will be a feature. Ned W. Rankin, director of the Langley High School Orchestra, is also director of the Umbstaetter Band, which will be heard on the program. Umbstaetter is the name of a Boy Scout camp located near Fair Oaks.

"I Nominate"

Get the Conventions with SONATRON Radio Tubes

SONATRON TUBE CO., Chicago, New York

MACK'S
418 WOOD ST.
Buy SONATRON Tubes Here

Two-Car Idea Spreading to Radio Realm

NEW YORK, June 16.

THE two-car idea is spreading. So is the two-radio idea.

Newspapers realize the need for catering to individual tastes; hence, the woman's page, the sport pages, the real estate and motor sections.

The American family averages five members, each of whom has his own radio preferences. The elders may favor sermons and songs and lectures; the younger, dance music. Perhaps, too, the presentation by the family of a radio set to the servant might help to solve a domestic problem.

Secretary Davis To Be Air Speaker

James J. Davis, secretary of labor, will deliver an address during the program by the 4-H Club to be broadcast from the National Press Club auditorium in Washington through KDKA and other NBC stations Saturday night, June 23.

New Week Offers Many Air Features

ANGLO-CHINESE compositions, the so-called futuristic in music, will dominate the radio program in the Monday night concert, sponsored by General Motors. Olive Kline will be the featured artist. The program will go on the air at 9:30 o'clock over 32 NBC stations, including WCAE.

At 10 o'clock the same night Genia Fonariova, mezzo-soprano; Irving Jackson, baritone, and Arcadie Birkenholz, violinist, will present compositions by Menhelssohn during the "Works of Great Composers" program, a NBC presentation to be heard over KDKA.

The Hall Johnson singers will be heard in a new program of Negro spirituals and in a novelty arrangement of popular songs in the Eveready hour, a Tuesday night network feature for WCAE. Among the selections will be "Carry Me Back to Old Virginia" and "Swanee River." This program goes on the air at 9 o'clock.

Bizet's opera, "The Pearl Fishers," will be offered as the next presentation by the National Grand Opera Company. This is a regular Wednesday night feature on WCAE's schedule, going on the air at 10:30 o'clock.

KDKA also will have its opera Wednesday night, when Victor Herbert's comic opera, "The Tattooed Man," will be presented. Jessica Dragonette and Colin O'More will sing the leads. The time is 9 o'clock.

There'll be more opera over WJAS the same night. "Chimes of Normandy," a comic opera, will feature the Kolster hour over this station at 10 o'clock.

Lewis James, American tenor, will be guest artist during the Maxwell hour, which will be heard over KDKA at 9 o'clock Thursday night. The program will include orchestra music.

The week will offer many other interesting air features.

ATWATER KENT RADIO

Let this better radio *demonstrate itself in your home!*

Phone the nearest Atwater Kent dealer or

SEND THIS COUPON

GOING to the Democratic Convention by radio? There's still time for a trial trip—at home—with an Atwater Kent A. C. set.

Telephone the nearest Atwater Kent dealer and say "Home demonstration." If you don't know who he is, your name and address on the coupon will have the same effect.

A brand-new set—regular model—just like the sets chosen by more than 200,000 families in the last few months—will be brought to your home and plugged into a lamp socket. Try it *yourself*—see how it looks and acts in home surroundings.

Gather the family around. Invite the neighbors in. Let everybody have the fun of turning the FULL-VISION Dial—of bringing in one broadcasting station after another—of sampling varied programs and hearing each one clearly—while power that *can't* "run down" flows from the house lighting circuit at a cost of only a fraction of a cent an hour.

The Atwater Kent A. C. set gives you everything radio has to offer—complete enjoyment of tonight's programs, sturdy construction that means permanent enjoyment, beauty in design and finish, ease of operation. Large demand, large production, give you all this at a price you want to pay. The experience of more than 200,000 satisfied owners counsels, "Why pay more?"

And remember, for a home demonstration you pay nothing. It's "Thank you" if you want the set and "Thank you" if you don't. Only act promptly. Telephone, or here's the coupon.

ESENBE COMPANY,
318 Penn Avenue, Pittsburgh

On the air—every Sunday night—Atwater Kent Hour—listen in!

Coupon for FREE Home Demonstration

ESENBE COMPAN, 318 Penn Avenue, Pittsburgh
You may send an Atwater Kent dealer to demonstrate an Atwater Kent A. C. set in my home, without expense or obligation to me.
Name .....
Address .....
Phone .....

Coming on the horizon...

NOSH

June 21st

the World will have a new and finer motor car

Below is an excerpt from the address delivered by C. W. Nash, President of The Nash Motors Company, May 23rd, 1928, upon the occasion of the first view of the new Nash models accorded the Nash distributor organization at the Kenosha, Wisconsin, plant of the Company.

"I can say nothing more to you than this—it has been the ambition of my career to build such a car as the new '400'."

C. W. Nash
President, The Nash Motors Company

NASH

New "400" Series

AUTOMOTIVE SECTION
THE SUNDAY SUN-TELEGRAPH
SUNDAY, JUNE 17, 1928

FOUR COUNTIES

A SUN-TELEGRAPH MOTORLOGUE

OVER long ribbons of highway, in four counties and through lands that rival European beauty spots for picturesqueness, lies the route for this Sunday's Sun-Telegraph Motorlogue. All of the traveled roadways lead over gently rolling hills and through some of the districts prettiest valleys.

THIS bit of land, in Allegheny, Beaver, Lawrence and Butler counties, is not alone famed for its pleasing vistas, but is famed for its rivers and many smaller streams. Quite a few of these smaller tributaries to the great rivers are popular gathering places for the swimming and fishing enthusiasts.

EDUCATION and industry add further interest to this automobile trip of about 125 miles to Monaca, Rochester, New Brighton, Beaver Falls, New Castle, Slippery Rock and Butler. The scout car used to map the route was a Falcon-Knight Gray Ghost Speedster, loaned by the Eichelberger-Reed Company of Pittsburgh.

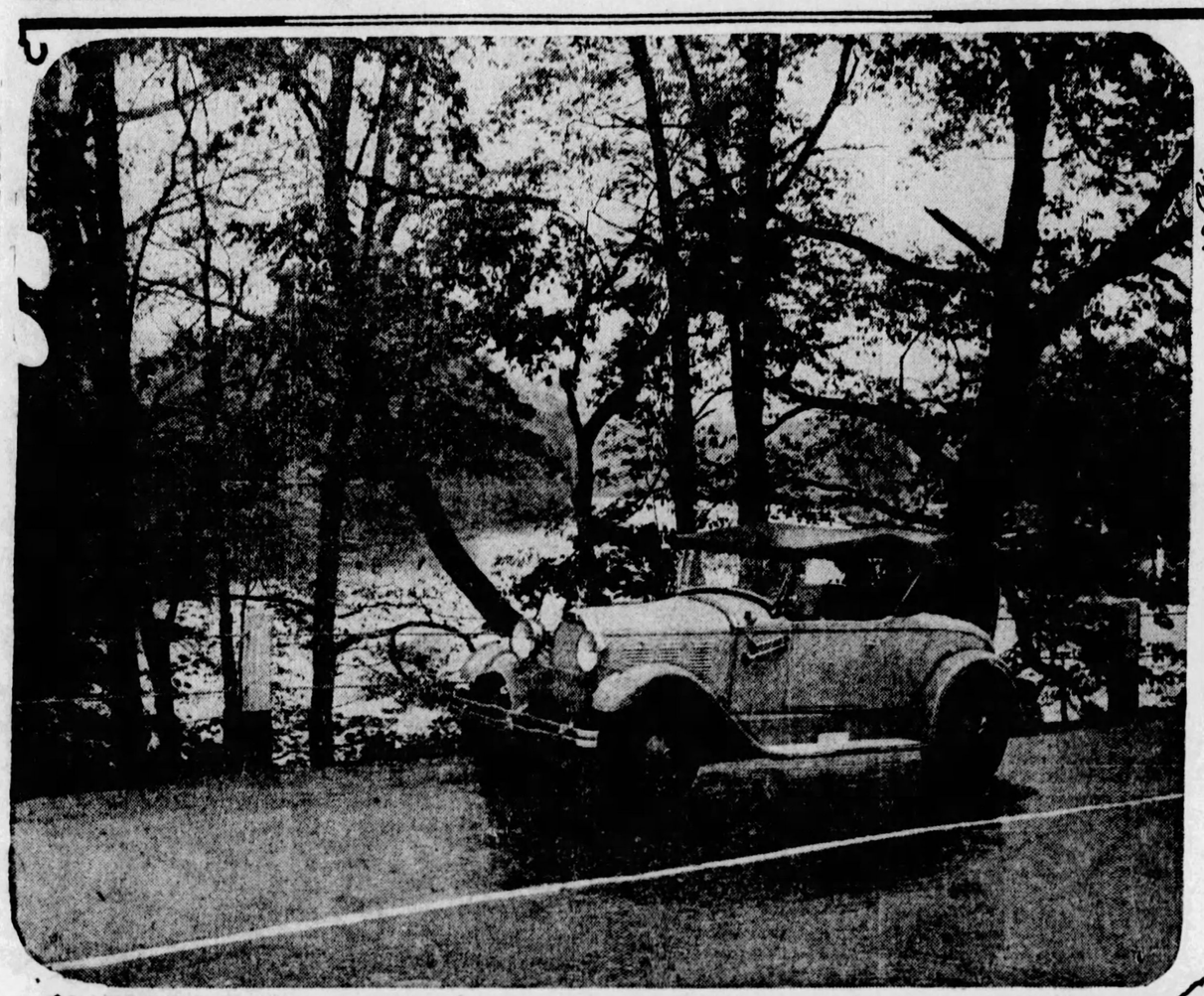

SLIPPERY ROCK CREEK AS IT FLOWS BY WILLIAM FLINN HIGHWAY

A WINDING LANE OFF ROUTE 8 NEAR McBRIDE

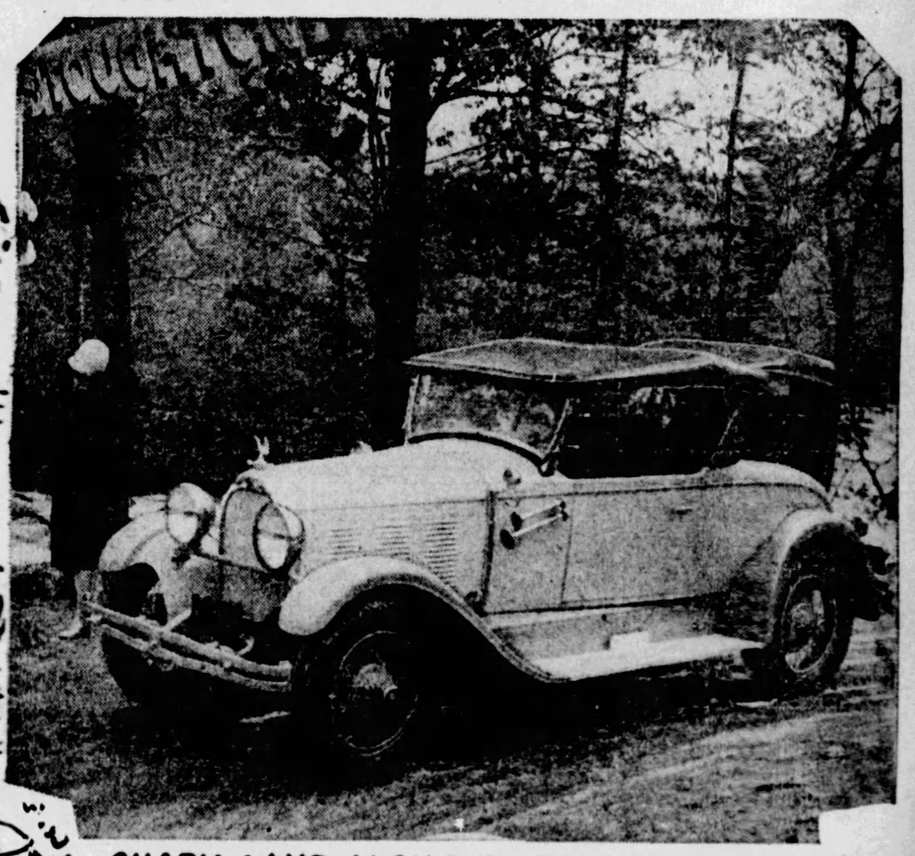

SHADY LANE ALONG SLIPPERY ROCK CREEK
FALCON-KNIGHT GRAY GHOST ROADSTER

SLIPPERY ROCK CREEK, NEAR SLIPPERY ROCK DAM

PHOTOS BY SUN-TELEGRAPH STAFF PHOTOGRAPHER

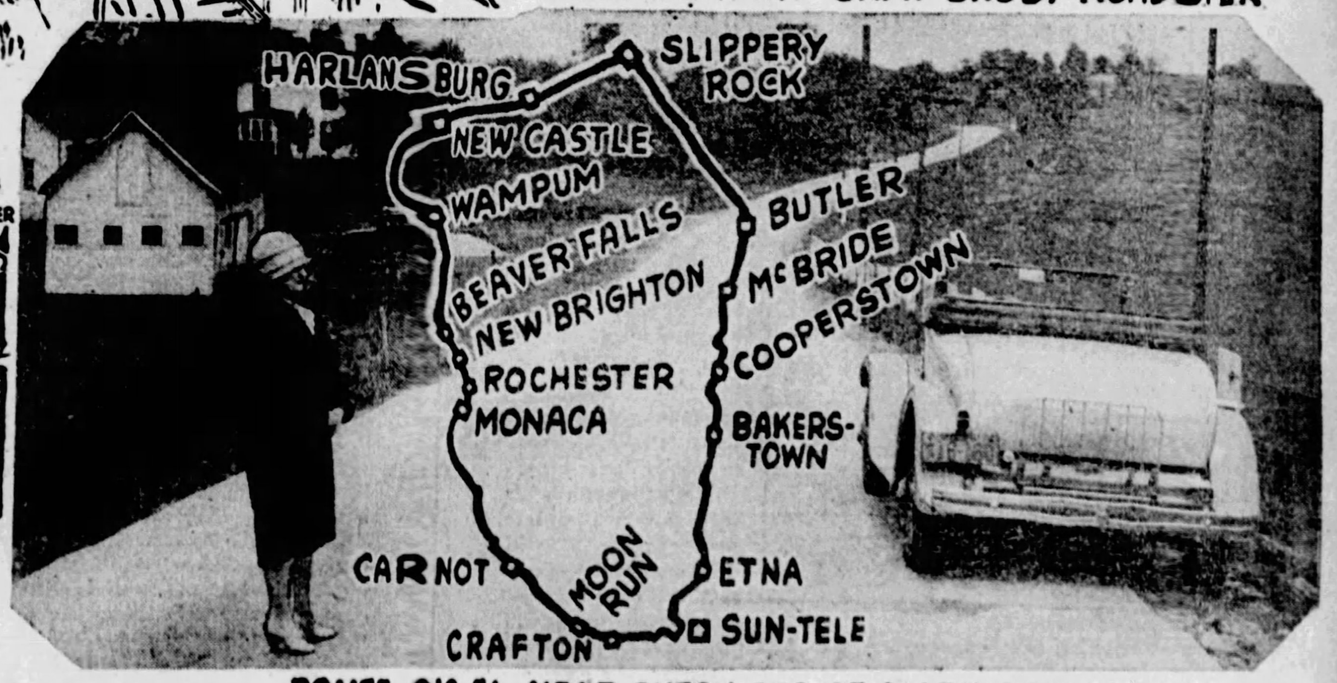

ROUTE NO. 51, NEAR OUTSKIRTS OF ALIQUIPPA

Picturesqueness of Europe Rivaled in Lands On Roads Traveled in Sunday Tour

By THE MOTORING TOURIST

For the motorist who would seek long stretches of well paved roads, through country that rivals the beauty spots of Europe for picturesqueness, the Beaver Falls road through Cornopolis Heights, Carnot and Aliquippa offers a Sunday drive that is very pleasing to the week-end tourist. From Ingram or Crafton along the exceptionally good highway to Beaver county and thence on to New Castle in Lawrence county, there are many attractive vistas to arrest attention.

A return trip by way of Slippery Rock and Butler is suggested, as this road is equally as inviting for the travelers who desire that combination of good roads and pretty scenery. Then, too, the road leads through some of the most important towns in Western Pennsylvania.

There are scores of small hamlets and communities strung along the three main routes over which the trip is taken. This district also has many streams, many of which are the favorite gathering places of those outdoor enthusiasts who are followers of the sports of swimming and fishing.

OVER STEUBENVILLE PIKE

A trip through this district is presented this week, through the assistance of the Eichelberger-Reed Company of Pittsburgh. Slightly more than 132 miles were covered by the scout car, a Falcon Knight Gray Ghost speedster. This specific tour is exceptionally inviting this time of the year as it takes one through two college towns and this being June, one often thinks of commencements and school activities.

A trip through the Point district to the West End was made, entering Crafton by way of Mansfield avenue and Dinsmore avenue, the latter being in the borough itself. From Steuben street in Crafton the route selected was that over the new Thornburg bridge and the Steubenville pike.

Moon Run was the only community touched in the short run along the Steubenville pike and a short distance past this mining town, a turn was made into the Beaver Grade road, or route No. 51.—Once on this highway, which takes one along the heights a few miles back from the Ohio River, the motorist is able to forget his cares and take an interest in the beautiful countryside which extends virtually all along the way.

BUSY INDUSTRIAL TOWN

Carnot was the first community entered, a good highway leading through this village on to New Sheffield, in Beaver county. The vistas of beautiful hills and valleys continued until the outskirts of Aliquippa were passed by. An-

(Continued on Page Eight, This Section.)

A. A. A. Contest Board Adopts New Stock Car Rules

DETROIT, June 16.—The Contest Board of the American Automobile Association has formally adopted a set of stock car rules that will govern all sanctioned tests of manufacturers in the future.

This is of far-reaching importance to the public at large, in that in the future confidence may be placed in the reports of the A. A. A. Contest Board, which labels a test stock car. Previously the Contest Board has labored under considerable handicap in its efforts to protect the public from false reports concerning speed or endurance runs supposedly made under its sanction and supervision.

The new stock car rules at the outset define a stock car as a model of automobile in regular production, that is regularly catalogued in the current catalogs of the manufacturer, is advertised in the regular schedule of advertising, and is identical in technical details and in other respects with the required production of 100 cars of such a model.

The rules go into almost every possible happening in a stock car test to report the speed or other test accurately.

Capt. E. V. Rickenbacker, chairman of the board, summed up its action in the few words:

"It is our purpose to so supervise and sanction tests that public confidence will follow it."

Some rigid requirements are made of the manufacturers who have made the tests and wish to advertise them to the public. These were incorporated within the rules with a view toward protecting the rights of all other manufacturers as well as those that made the runs.

Say Women Better Type Drivers

POLICEMEN SAY FEMALE CONSIDERATE

Bad Feminine Operator "The Limit"—Pays Stricter Attention to Car Needs.

By AN AUTOMOTIVE ENGINEER

Just to get a little inside information we asked a half-dozen traffic cops, of long experience, the question: "Who are the better drivers, men or women?" The answer of the majority of the officers to this question was, "Both or Neither." On the whole, they thought that the average woman is a better type of driver to have at large on the highways behind the wheel of a car than a man. The reason for this is that they are more careful and more considerate of others.

As one officer expressed it, however, when a woman is a bad driver she is "the limit." She may be either reckless and heedless to the extreme or she may be so overcautious and fearful that she is a menace as well as an impediment to regular traffic. Any car that is not keeping its normal place in the traffic stream is a source of disturbance. If the car is going too fast it is constantly passing other cars, and it is during these passings that such a large percentage of accidents occur.

If the car is being driven too slowly by a fearful driver, the entire traffic stream has to pass this car, and if the road is narrow this also makes for accidents. It is for this reason that the over-cautious driver is just as much a menace to traffic as the speeder or the "road hog." In fact, stalling along the road either because of a selfish desire to go slower than the traffic stream or through an excess of caution is a real form of "road-hogging."

Taking the average woman driver, however, we find that she is very considerate of other drivers, in the opinion of the traffic officers. We know from service-men that she is easier on the car than the average man because she is apt to pay stricter attention to the renewal of oil and is more willing to take advice on minor adjustments that may save expensive repairs in the long run. Insurance people say that women will lock their cars more carefully than men. These are all indorsements which are genuine and consequently can be offered as proof that Hubby should not hesitate so much in letting his wife drive the family car, if there are any husbands old-fashioned enough to throw obstacles in the way of increasing the mobility of the housewife.

There are a few little hints that may be taken by the new driver, either male or female. New drivers are apt to find that the reason they are tired after a moderate amount of driving is because they are gripping the wheel too tightly and perhaps are sitting in a strained and rigid position.

On Moon Motor Car Distributing Staff

APPOINTEES—G. F. Reed, assistant to the president of the Moon Motor Car Company an former Pittsburgh Moon distributor, has announced the appointment of F. G. Gregory as Moon distributor for the Pittsburgh territory. R. M. Stadtfield and T. J. Danner, Jr., will be members of Mr. Gregory's staff.

Picturesque Scenes On Auto Trip Route

(Continued from Page Seven, This Section.)

other four or five miles of good road was found on the other side of Aliquippa and this continued on through a busy manufacturing town. On the opposite side of the Ohio River, which is crossed at this point, was Rochester, one of Beaver county's outstanding towns.

At Rochester the more traveled Route No. 18 was met and this was followed on through New Brighton and Beaver Falls, the county's largest and busiest community. College Hill was next, where Geneva College and its beautiful grounds provided interest for a stop. The school year, however, was ended and most of the students had gone home for the summer vacation. From College Hill the road followed through a number of smaller towns touched until the party reached Mahoningtown, on the Mahoning River, at the outskirts of New Castle, the county seat of Lawrence county. The small communities along the road to New Castle are Koppel, New Hollow, Wampum, and Moravia. There were many pretty scenes along Hickory Creek which empties into the Mahoning River a few miles from Mahoningtown.

THROUGH FARM DISTRICT

The entrance to New Castle's business district was very impressive, a park of two blocks in length occupying the center of wide Washington avenue. Many fine buildings surround the park. At New Castle a change was made to Route No. 73, a highway much like the Beaver Grade road. There was but one town to attract attention during the ride to slippery Rock, It being Harlansburg, a small village stretched out along the road. The remainder of the ride to Slippery Rock was through sections of farm lands.

The State Normal School probably was the most interesting point in Slippery Rock, although the falls in the Slippery Rock Creek were very beautiful. Many camps and cottages were noticed along the creek, most of them being at the Slippery Rock dam, a short distance out of town on the road to Butler.

The trip to Butler was made over the William Penn highway, Route No. 8, a fine roadway that is much traveled by Pittsburgh-Erie traffic. Passing through Stone House, Elora and Unionville, Butler was reached after a ride of about 19 miles.

Scenery along the road from Butler to Pittsburgh is probably familiar to most motorists, but it continues to hold many pleasures for those who choose this route for the Sunday trip. There are the towns of Bredinville, McBride, Glade Mills and Bakerstown and nearer home, Wildwood, Allison Park and Glenshaw. The party then drove on through Etna, Millvale and North Side back to the starting point.

Gregory Appointed Moon Distributor

F. G. Gregory, one of the pioneers in the automotive field of this city, has been appointed Moon distributor for the Pittsburgh territory. Announcement of the appointment was made Saturday by G. F. Reed, former Pittsburgh Moon distributor, who recently was named assistant to President Stewart McDonald, of the Moon Motor Car Company, of St. Louis.

With the announcement of Mr. Gregory's appointment as distributor here, the formation of the Gregory Moon Company also was made known. This organization will take over the interests of the G. F. Reed Moon Company, at Baum boulevard and Craig street, where complete parts and service facilities are available.

Mr. Reed, who has been placed in charge of the entire eastern territory for Moon, reports a constantly growing interest in Moon cars. This interest, he says, has been furthered as a result of the incorporation of several advanced ideas in the late models of Moon cars.

Mr. Reed has handled the Moon line for many years, during which time he established a sales organization throughout the tri-state territory which has been remarkably successful in the handling of this car. His promotion to assistant to the president places him in a position to be even more valuable to the factory. Offices for the eastern territory will be maintained in Pittsburgh and Mr. Reed will be assisted by Harry Reynolds, well known throughout the Pittsburgh territory.

Mr. Gregory, who has had wide experience in the merchandising of high-grade motor cars, will have as members of his staff T. J. Danner, Jr., and R. M. Stadtfield.

COLOR FACTOR IN CAR CHOICE

Attractive lines and colors play a most important part in the public's choice of motor cars this spring, according to authorities in the industry. Women are believed to be the most important factor in bringing this about. Hudson-Essex sales, which have broken records all this year, have centered largely around style and beauty, declares J. R. Pierpoint, Hudson-Essex distributor.

Before You Buy Tires

Ask Will they last me this summer and next *like Lee?* . . . Are they sturdy and rugged *like Lee?* . . . Are they built of as much pure material *as Lee?* . . . Have they a reputation of long standing *like Lee?* . . . Is the tread tough and dense and of scientific design *like Lee?* . . . Is the carcass built to resist shocks *like Lee?*

Ask Does the dealer care anything about these tires after he has my money? *Campbell-Niedringhaus does* . . . Do any service facilities go with these tires, such as big service driveways, big crews of polite service attendants, *like at Campbell-Niedringhaus?* . . . Can I get service day or night, or at any time it is most convenient to myself, *like at Campbell-Niedringhaus?*

Ask Can I trade my used or new tires and get a liberal allowance for them *as at Campbell-Niedringhaus?* . . . Can I buy on a charge account or easy payments *as at Campbell-Niedringhaus?*

LEE of Conshohocken *Big Mileage 6-Ply Balloons*

NEW LOW REDUCED PRICES

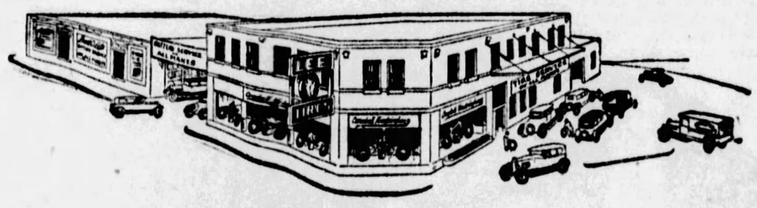

Campbell-Niedringhaus TIRE SERVICE CO.

EAST END MONTROSE 6423 BAUM BLVD. AT ST. CLAIR — OPEN DAY & NIGHT — DOWNTOWN COURT 2700 ALLIES BLVD. AT GRANT

Factory Service Station

Now Open to the Public and the Trade at the new Branch of

UNITED MOTORS

418-20 Roup Avenue

AUTHORIZED UNITED MOTORS SERVICE
Delco-Remy — Starting-Lighting-Ignition
KLAXON — Warning Signals
NEW DEPARTURE — Ball Bearings
HYATT — Roller Bearings
HARRISON — Radiators
JAXON — Rims and Rim Parts
AC — Products
Delco-Remy Lovejoy — Shock Absorbers

Drive around to our new and enlarged quarters and inspect the modern facilities we now have for giving authorized factory service on the nationally known products here featured.

The increased volume of business resulting from our expert repair and installation work on electrical equipment, radiators, speedometers and Lovejoy Hydraulic shock absorbers has necessitated this program of expansion.

We are now equipped with the latest testing apparatus to quickly determine exactly what is needed. We carry a very complete stock of parts. We will make an accurate appraisal of the work required and what the repairs will cost. And we will give a triple guarantee, in writing, against dissatisfaction.

Car owners and the trade are urged to visit our new home—an imposing testimonial of our appreciation of Pittsburgh patronage.

UNITED MOTORS SERVICE
INCORPORATED
418-420 Roup Ave. Phone Montrose 5067-5068 Pittsburgh, Pa.

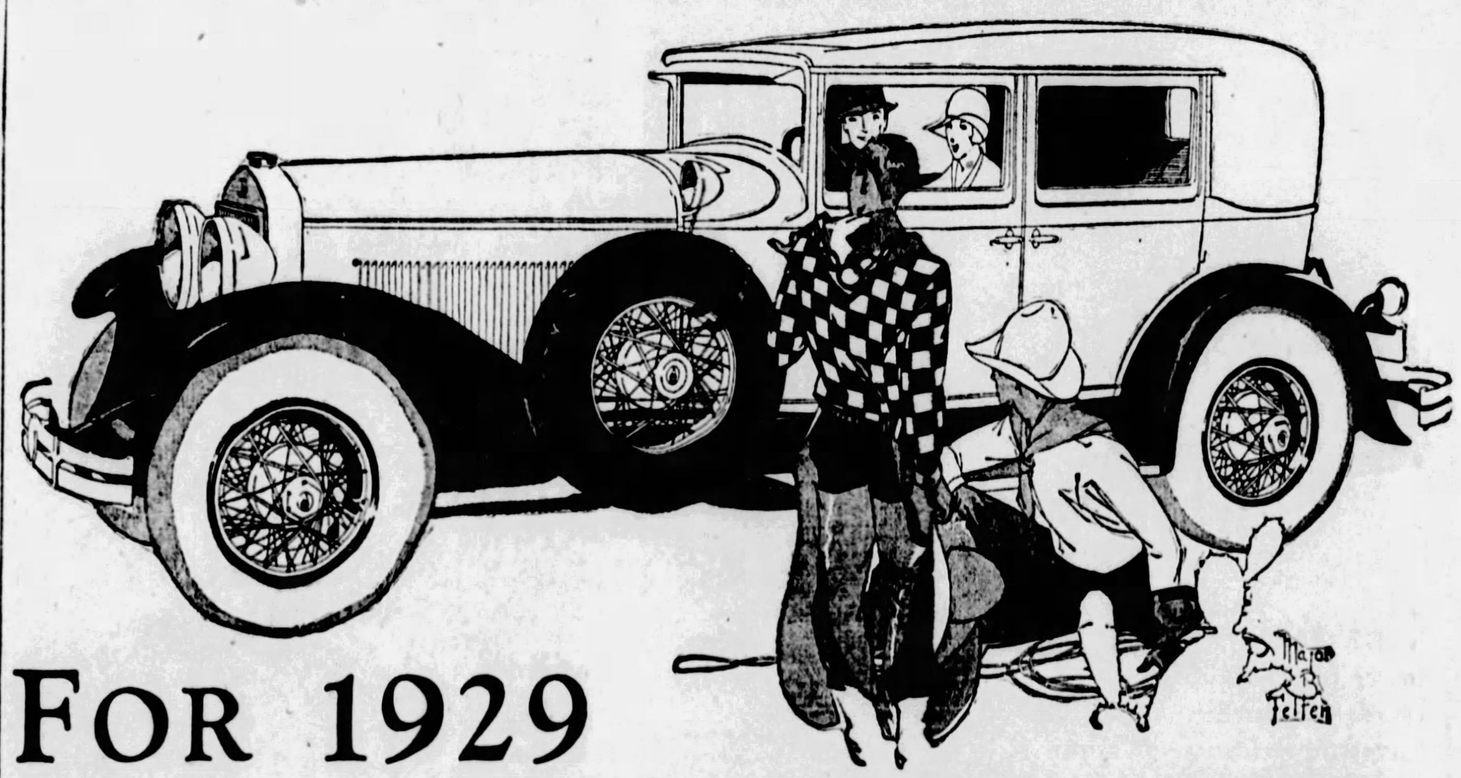

FOR 1929

THE STARTLING NEW **MOON-AEROTYPE SIX**

WITH THE GREATEST COLLECTION OF FEATURES EVER PRESENTED IN A SINGLE CAR

By STANLEY MOON

IT'S America's first *style* car. Looks like three thousand dollars, performs like five. Gives you the greatest collection of high-grade features ever presented in a single automobile, irrespective of the price.

Here are the lines, swank and beauty of an expensive car. Here is the latest French Body by the reigning Paris designer. Here's the exclusive "Ile de France" interior inspired by the *Grand Salon* of the world's most beautiful ship—mounted on what engineers acclaim, *"America's most highly specialized chassis"*.

You will find *some* Moon-*Aerotype* ideas in various higher-priced cars, but this is the first time they have *all* been included in a single automobile *at any price. Other Aerotype features are exclusive with Aerotype*, providing you with a car that is not duplicated elsewhere.

The *Aerotype*, two years ahead, is simply sweeping the country. Its "White Flash" High-compression Motor (water-cooled) taken from the airplane, or rather from its engineering, brings you many of the ideas that assisted Lindbergh and Chamberlin in their great flights across the Atlantic.

Now, *Aerotypes* (on the Double-drop Frame) may be had in *the Six-72* and Eight-80. *Aerotype* is also pioneering the industry's *first* Self-lubricating Chassis. This feature alone should persuade you to become an owner. Come, *see* and *drive* an *Aerotype* today. Get fully posted on this *all-new* New Idea Car for 1929

Stanley Moon

STYLED FOR THE EAST — **MOON-*Aerotype*** — POWERED FOR THE WEST

THE GREGORY MOON COMPANY

RETAIL SALES AND SERVICE
Cor. Craig St. and Baum Blvd. Private Exchange Schenley 0964-65 Pittsburgh, Pa.

THE WORLD of AVIATION
THE SUNDAY SUN-TELEGRAPH
SUNDAY, JUNE 17, 1928 — Classified Ads—GRant 5400 — (Combining The Pittsburgh Sunday Post and Pittsburgh Gazette Times) — PART 6. PAGE 9

Hundreds of Planes-Balloons in Detroit Air Meet

RACES, TOUR, GLIDER FLYING AMONG PLANS

Eight Nations to Participate In Aero Olympics—Engineers to Hold Convention

DETROIT, June 16.—The greatest concentration of commercial aircraft ever achieved will be seen in this city on June 30, when the Detroit Air-Olympics program is scheduled to be held at the Ford airport.

First are the 25 or more ships that will take part in the National Air Tour. Plans are being made to entertain a visiting fleet of from 300 to 500 ships, drawn here from all parts of the country.

In addition to the air tour there also will be staged here the seventeenth Gordon Bennett international balloon race. The other events are the boys' national model airplane contest, an exhibition of glider flying and the annual aeronautical meeting of the American Society of Mechanical Engineers.

Many airplane manufacturers have decided to avail themselves of the opportunity to demonstrate their wares before the 150,000 persons expected to pack the airport.

Chairman

FOR AVIATION— Raymond M. Marlier has been named chairman of the Aeronautical Committee of the Chamber of Commerce.

TAIL SPINS
by WALTER CHAMBERS
Aviation Editor

THE Pennsylvania Public Service Commission is expected to issue a charter soon to Pittsburgh Airways, Inc., organized to provide airplane taxi service from Allegheny county to any part of the United States. The hearing, conducted before Commissioner Samuel Walker, developed considerable opposition to the project.

* * *

Robert E. Dake, Theodore Taney and J. G. Condon testified as incorporators of the company. The most serious opposition was voiced by George N. Monro, attorney for the Pittsburgh and Eastern Airlines, which has a pending application for a certificate of public convenience to operate a scheduled service between Pittsburgh and Philadelphia, via Harrisburg. C. P. Mayer and Jacob Shulgold, attorney for Lieut. Jack Morris, Rodgers Field civilian pilot, also objected.

* * *

The new company, according to the applicants, will immediately purchase one tri-motored Ford or Fokker and three single-motored cabin planes and at least one open-cockpit plane. It proposes to furnish a call and demand service at 50 cents a mile for each four passengers.

Both Mayer and Morris contended that the service proposed does not necessitate a charter and that to grant the proposed company a certificate would be to force them out of business. While the company did not ask, in its amended application, for exclusive rights in this regard, it would be in position to place the two largest operators now in the Pittsburgh district on a defensive plane. Attorney Monro contended that the certificate would create a competitor to the Airline service and that the Airline will be in position to provide the taxi service specified in the Airways application.

* * *

This appears to be the beginning of the first of many legal battles to develop in commercial aviation. The solution would appear to be another struggle of the survival of the fittest, bringing the hardships which limited capital has brought to all industry.

* * *

State regulation of the industry must come. Its healthful influence, in providing a maximum of safety is essential to proper development and for the protection of all men sincerely devoting their efforts to the promotion of aeronautics. The answer to those with limited capital is consolidations.

Modern Miss Insists on Safety

WHEN DRIVING— Feminine influence has brought about the incorporation of many safety devices in the modern car, not the least of which is the balloon tire. These tires, the manufacturers say, have helped increase the number of women drivers because of their greater comfort and larger braking surface. In illustration, the car with which Miss Helen E. Hoffman won the recent women's driving contest of the Pittsburgh Automobile Dealers' Association was equipped by Campbell-Neidringhaus with Lee of Conshohocken tires. Miss Hoffman attributes her success to the greater road gripping qualities of these tires. She is shown with the cup she won and the Lee equipped car she drove.

NEW WHIPPET WINNING FAVOR

In the immediate acceptance of the new Whippet Six, which made its initial appearance in the showrooms of all Willys-Overland merchants a few weeks ago, indications are that interest and popularity of this new light six will be as outstanding as that of the Whippet Four when it was introduced two years ago, comments Guy Rea of Rea-Seagert Company, distributor here.

Well informed men in the automobile industry declare that the Whippet Six strikes a new achievement for design, quality, price and performance in the light six cylinder field as the Whippet Four did in the light four group two years ago.

PITTSBURGH SCHOOL OF AVIATION
You Are Invited to Join at
BETTIS FIELD
Pittsburgh-McKeesport Boulevard
Phone McKeesport 25,517
Actual work on airplanes and motors, with theory of flight, to prepare you for our flying lessons, only $10 for complete course of 10 nights.

Chrysler
SIX CYLINDER PERFORMANCE at $1065
that's Chrysler "62" Value

CHRYSLER "62"—*at new lower prices, $1065 and upwards*—constantly keeps on increasing its lead over all competition by embodying new and finer features hitherto available in the "72" and Imperial "80."

In the Chrysler "62," for instance, chassis spring ends are now mounted in rubber shock insulators instead of metal shackles. It is the only car of its price with this equipment.

Among other inimitable advantages of Chrysler Standardized Quality are the 7-bearing crankshaft in perfect balance, hydraulic 4-wheel brakes always perfectly equalized for safety, ventilated crankcase, pivotal steering.

Come and see this Chrysler "62"—the stylish lines, the roomy bodies, the unusual fineness of fittings and upholstery. Then drive it. See what these Chrysler "62" features really mean in greater performance and comfort. 1300

Chrysler "62" New Lower Prices

Business Coupe	$1065
Roadster (with rumble seat)	1075
Touring	1095
2-door Sedan	1095
Coupe (with rumble seat)	1145
4-door Sedan	1175
Landau Sedan	1235

All prices f. o. b. Detroit. Chrysler dealers are in a position to extend the convenience of time payments.

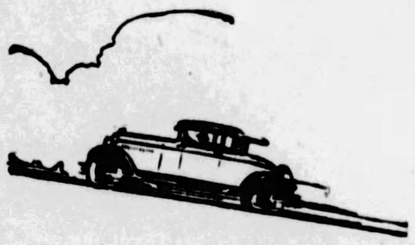

SAMSON MOTOR COMPANY
Chrysler Distributors
4647 Baum Blvd. at Melwood St. Mayflower 2300
and
Dealers in Every Important Community
Consult Phone Directory for Addresses

Performance typical of the Century's motoring progress

Century Six Sportster with rumble seat, custom-equipped, $1525, f. o. b. factory

STYLE • POWER • SPEED • STRENGTH

THOUGH he may first have been attracted by the brilliant new beauty and distinction of the Century Six or Eight, any Hupmobile owner will tell you that sparkling performance comes foremost in the list of his car's fine qualities. Power, rated not in spasmodic bursts of speed, but in the manner in which these superlative high compression engines settle down to their tasks; sweetly and smoothly without visible effort or strain. Steering ease that eliminates the last vestige of driving fatigue. Brakes that will stop the car "on a dime," yet cannot squeak or rattle no matter how hard they are applied. Mechanically, the new Century Hupmobiles are as far in the van of Twentieth Century motoring progress, as the modish body styles and luxury with which they are surrounded. Prove this statement to your own satisfaction by an hour or a day's test in a Century Six or Eight.

24 body and equipment combinations, standard and custom, on each line. Six of the Century, $1345 to $1625. Century Eight, $1825 to $2105. All prices f. o. b. Detroit.

HUPMOBILE CENTURY SIX & EIGHT

WHITEHILL-GLEASON MOTORS, Inc.
Phone MOntrose 6900 — Baum Boulevard at Euclid Avenue

ASSOCIATE HUPMOBILE DEALERS, ALLEGHENY COUNTY

HAL B. REA MOTOR CO., 5884 Baum Blvd.
DORMONT AUTO STATION, 3144 West Liberty Ave.
H. LINDE MOTOR COMPANY, 2810 Brownsville Road, Carrick
EDWARD WIRTH, 822 Penn Ave., Wilkinsburg
MANCHESTER AUTO & MACH. CO., 910-916 Manchester Blvd., N. S.
BENNIE HIRSCH, Turtle Creek, Pa.
CORBETT & PETERS MOTOR CO., Coraopolis, Pa.
B. G. BARTLEY MOTORS, Inc., McKeesport, Pa.
L. V. ORRILL MOTOR CO., 512 E. Seventh Ave., Tarentum
KERR MOTOR CAR CO.
PLEASANT VALLEY GARAGE, 22 Kittanning Pike, Sharpsburg
SWISSVALE MOTOR CAR CO., 2006 Braddock Ave., Braddock
SCHAUER CLAFTY MOTOR CO., 2009 Broadway, Carnegie
17th AVENUE GARAGE, Homestead, Pa.
WM. C. SWOPE, Inc., Braddock, Pa.

EDITORIAL COMMENT

Automobile Now Added To Education's '3 R's'

THERE was a time in the history of this country that an education consisted of the three R's—"reading, 'riting and 'rithmetic," as your grandfather can tell you.

Few people traveled, and if they did they went either by slow ox carts or by railroad trains that crept across the country.

Then came the Twentieth Century, an era of speed; in particular, an era of individual speed.

The automobile was born. . . . Years pass. . . . More than 400 different manufacturers built 400 different kinds of cars. . . . Then stopped.

Today, less than 50 big companies build America's leading automobiles. Mass production plus manufacturing perfection has perfected the American motor car.

Now YOU CAN BUY A CAR FOR ANY PRICE OR PURPOSE.

And the automobile is added to the three R's in any education and takes a most important part in the education and health of a family.

A car, and especially a new car that enjoys the niceties of modern invention, rewards your family with added time and happiness.

It allows you to break the bondage of being tied to your home. It brings freedom, allowing you and your family to go where you want to go and come back when you want to come back, quickly, quietly and at little expense.

Every man, with his wife and children, should plan to see America some day. Travel, seeing people and seeing things with your own eyes instead of reading about them in books, broadens the mind of everyone.

A few years ago—and there are millions still living who can testify to this fact—it cost a small fortune to journey up and down this continent.

Now this has all changed. Cities, states and your own county have built thousands of miles of hard-surfaced roads up and down and across the country.

And for a few hundred dollars or for a few thousand dollars, depending upon your pocketbook, you can get a car, enjoy these new roads and see the greatest country in the world at very little expense. It will mean more health, more happiness and more education.

Twenty-five years ago this could not have happened. Ten years ago we had not got that far. But TODAY, in 1928, YOU CAN GET A NEW CAR AND ENJOY THE THRILLS OF NEW CAR OWNERSHIP AND SEE YOUR COUNTRY.

Our Recommendation: Get a new car and get some fun out of life. Live in 1928. Don't be twenty-five years behind the times.

HEEDING THE CALL

LITTLE THINGS.

I drove up to the auto store
And called the salesman out,
Who'd sold the car a month before
When I had heard him spout
About its power, its speed, its brakes,
And how it would surpass
The costliest cars of other makes,
For none were in its class.

"Your car," quoth I, "has power to spare;
It takes the hills on high.
To test its speed I'd hardly dare,
No racing fiend am I.
Its luxury is all that one
Could ask. It has good springs.
But take it back, for it's begun
To show those little things."

"The dash lamp's dead; the tail light's out,
The bumper won't stay tight.
The battery's dead, or just about,
It is not charging right.
The doors are loose, the keys don't fit,
It's lost a dozen screws.
It is a fine car, I'll admit,
But not one I can use.

"What is the use of extra power,
What use the motor's song,
What good is sixty miles per hour
If something's always wrong?
We know the motors are all right;
The big things cause no fuss.
It's 'little things' that day and night
Make auto owners cuss!"

LINCOLN

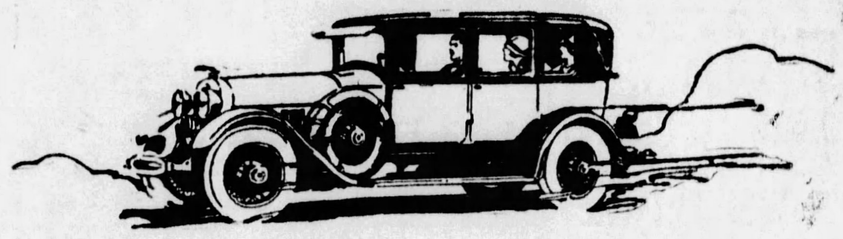

Well Balanced Excellence

It is not enough that Lincoln quality and Lincoln performance shall be outstanding in any one feature—it must be equally excellent in *every* feature. With brilliant speed, flashing acceleration, resources of power, enduring stamina—there must also be safety, ease of control, smoothness of operation, riding luxury and most distinctive beauty. Each and every feature must contribute its full part to the perfection of the Lincoln car as a whole. This is what is meant by "well balanced excellence."

RECENT REFINEMENTS—THAT GIVE STILL GREATER PERFORMANCE VALUES. Engine refinements add to already remarkable power—a further engine refinement reduces vibration almost to the vanishing point—a lower chassis gives still greater safety and ease of control at high speeds—and adds still more emphasis to long, low, beautiful body lines.

LOWE MOTOR CO.
5124 Liberty Avenue
PITTSBURGH, PA.
Telephone Montrose 8062

ALONG AUTO ROW

By H. W. DIETRICH,
Automobile Editor.

THE 1928 summer parade of new motor cars, sequel to the 1928 winter parade of new motors cars, greatest of all introductions of new automobiles, will begin to pass in review before the motoring public Thursday. On that day, the longest of the year and the first of summer, the new "400" series of Nash motor cars will be presented by the Nash-Pittsburgh Motors Company.

Nothing is known here of these new cars, other than the recent statement of C. W. Nash, president of the Nash Motors Company, who said, in part: "I can say nothing more than this—it has been the ambition of my career to build such a car as the new '400.'"

* * *

Another new car, soon to make its appearance, is the DeSoto Six, product of a recently organized subsidiary of the Chrysler Corporation. No announcement as to when this car will be introduced has been made, and all information as to its design and makeup has been jealously guarded.

* * *

Still another car that soon will join the ranks of the present-day automobile is the Plymouth, which takes its name from the best known settlement in the colonization of North America. No information as to what company is to build it, its price, size or other details can be obtained. Spokesmen for it said the name Plymouth was chosen because the car "so accurately typifies the endurance and strength, the rugged honesty, enterprise, the determination of achievement and the freedom from old limitations of the Pilgrim band who were the first American colonists."

* * *

John M. Baker of Baker's Cycle Supply Company, Chartiers avenue, McKees Rocks, and M. H. Robb, motorcycle policeman of that town, Saturday began a transcontinental vacation trip on Harley Davidson motorcycles. Among the cities they have planned to visit are: Philadelphia, New York, Baltimore, Washington, Memphis, Tenn., Dallas, Tex., Los Angeles, San Francisco, Denver, Milwaukee, Chicago. Both are veteran cyclists.

* * *

R. H. Anthony, freight claim agent of the Pittsburgh & Lake Erie Railroad; Henry J. Yute, real estate and freight claim agent, Pittsburgh & West Virginia Railway, and H. E. Sheets, general freight and passenger agent, Montour Railroad Company, delegates to the annual convention of the Freight Claim Division of the American Railway Association in Detroit, last week were guests of the Oakland Motor Car Company at its Pontiac, Mich., plant and at the Milford, Mich., proving grounds of General Motors.

* * *

The Western Pennsylvania Motorcycle Dealers' Association, Inc., this Sunday will go to Idora Park, Youngstown, O., for their annual Gypsy Tour. Riders will assemble at Liberty avenue and Water street at 9 a. m., and proceed over the Manchester bridge, to Sewickley and through Darlington to Youngstown. The Cleveland, Akron and Toledo tours are expected to join the Western Pennsylvania group at the park, where a program of sports will be conducted.

* * *

The Automobile Club of America has just published the fourteenth edition of its annual road book, the 1928 Associated Tours Guide. The book has a wealth of information for vacation trips and covers the area of the United States East of the Mississippi and Eastern Canada. A feature of the guide is that all itineraries are so arranged as to allow for a logical stopping place at the end of each day's run, where accommodations for the night in a good hotel or inn may be found.

POPULAR OFFENSE.

There is a law against roadside parking. The offense is petting larceny.

* * *

CHEATING OXEN.

Some people who think they are careful drivers are only cheating a pair of oxen out of a job.

* * *

UNCLE EB, HE SAYS

The family next door has certainly had some hard luck. The detective found their stolen car just as they made up their minds what make of a new one they were going to buy with the insurance money.

New Low
TIRE PRICES
Now in Effect!

Which means simply this—that you can buy high quality guaranteed tires at a reduction from already low prices.

Buy Now! Buy Here!

29x4.40 BALLOON	30x3½ CLINCHER
4.95	3.95
First Grade	First Grade

Guaranteed Cord

30x3½	$3.95	32x4½	$ 9.65
31x4	6.65	33x4½	9.85
32x4	6.85	34x4½	9.95
33x4	6.95	30x5	10.85
34x4	7.45	33x5	10.95

Guaranteed Balloon

30x4.50	$5.95	30x5.77	$ 9.95
29x4.75	6.85	32x5.77	10.95
30x4.95	6.95	32x6.00	10.95
30x5.00	7.85	33x6.00	11.95
30x5.25	7.95	32x6.20	12.95
31x5.25	8.95	33x6.20	13.45

Above includes firsts and remolds, and carry our regular guarantee. Mail Orders promptly filled. Open Evenings and Sunday till 10 P. M.

ATLAS RUBBER COMPANY
617-619 2ND AVE.
COURT 0727

UNITED STATES TIRES
ROYAL CORD
HEAVY SERVICE
SOLIDS CUSHIONS
US
Drive-In Service at
KRESS BROS. 1020-24 OHIO ST.
Pittsburgh, Pa. Cedar 0190

JUST TRY IT IN TRAFFIC

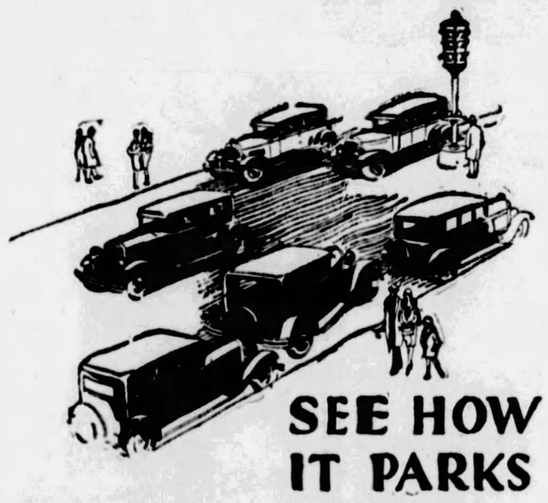

SEE HOW IT PARKS

Not only does the New Oldsmobile offer the fine-car qualities of power, comfort and appearance—but it offers them in a car of convenient size, designed to meet modern-day traffic conditions.

Just try it in traffic. Mark its silent smoothness as you flash ahead when an opening appears—accelerating in high from 5 to 25 m. p. h. in a scant 8½ seconds. Note the quick response to steering. See how easily you slip into small parking places—a tapered frame enables you to turn completely around in a 36-foot circle. Then head for the open road . . . here is speed to meet every driving emergency, to answer every desire.

Only fine-car design and fine-car features could give this fine-car performance. A rubber-cushioned, 55 h. p. high-compression engine . . . crankcase ventilation . . . controlled cooling and full-pressure oiling—these are typical examples of the advanced engineering that you find in the new Oldsmobile.

And matching this progressiveness in design are new Fisher bodies—created by artist-engineers to be free from rattles and drumming and to express in their bold, free beauty the whole new spirit of our times.

We want you to drive the new Oldsmobile. We want your own experience to confirm the growing judgment of America—"Here, truly, is the Fine Car of Low Price!"—the judgment that thousands are confirming by choosing Oldsmobile. We have a new Oldsmobile waiting for you . . . come take that drive today!

TWO-DOOR SEDAN
f. o. b. Lansing
$925
Spare Tire Extra

OLDSMOBILE
PRODUCT OF GENERAL MOTORS

Oldsmobile Pittsburgh Company
424 North Craig St. Phone MAyflower 2100-1-2-3
5914 Penn Ave., E. E. Hiland 1201-2

ALLEGHENY COUNTY ASSOCIATE DEALERS

BRENTWOOD—Lynwood Garage
BRACKENRIDGE—Colin's Garage
CARNEGIE—West Carnegie Motor Co.
CLAIRTON—Terrill's Miller Av. Garage
CRAFTON HEIGHTS—Busse Garage
DUQUESNE—Goodman & Irwin
ETNA—E. P. Seitz
FOREST HILLS—Dackell Garage
HOMESTEAD—Oldsmobile Homestead Co.
MANCHESTER—Manchester Auto & Machine Co.
McKEES ROCKS—David Griffith
McKEESPORT—Goodman & Irwin
MT. LEBANON—M. D. Shank Motor Co.
MT. OLIVER—H. Linde Motor Co.
NORTH SIDE—Arthur Martin
OAKDALE—E. M. Mitchell
SEWICKLEY—Anderson Tire & Repair
UNITY—Verona Auto Co.
WEST LIBERTY—Midway Motor Sales Co.
WILKINSBURG—Hobe Motor Co.
WILMERDING—Metcalf & Metcalf
WOODLAWN—Hackler Motor Sales

THE FINE CAR OF LOW PRICE

A *Salesman "sells" himself on Oldsmobile*

"I drive a car all day long in making my calls," said Mr. T, "and practically all of my driving is through heavy traffic. So I want a car of convenient size and one that handles easily. Yet I want big-car comfort and quality, too. I'd never heard of a car that combined *all* this—until my salesmanager suggested an Oldsmobile. But you'll have to *show* me! High-pressure selling won't do. I want *proof!*"

He was invited to take the wheel for a demonstration and he stepped into the car.

Traffic was unusually thick but he guided the car through without effort, coming to a smooth stop then accelerating swiftly ahead—always in the lead—as traffic started.

"Well!" he exclaimed after they had returned to the showroom, "I can't think of a single test that this car doesn't meet. It's got all the power in the world—remark-

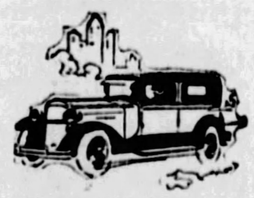

ably smooth and silent, too. It's as comfortable as the biggest, with those Lovejoy hydraulic shock absorbers and form-fitting, deeply-cushioned seats. And it's the easiest handling car I've ever driven! Make out an order—I'm ready to sign up now."

'You've Got to Be Lucky—Get Breaks' to Win—Glancy

LIFE'S START AND FICTION DON'T AGREE

Son of Well-to-Do Parents And Neither Success Nor Failure in Public School.

By W. A. P. JOHNS

The scene opens at Lehigh University 25 years ago.

Two members of the graduating class are at work on their senior thesis. With an eye to the sensational, perhaps, they have chosen as their subject the automobile, a few of which are to be seen chugging about the streets of South Bethlehem, Pa. For experimental purposes they have procured three of the finest cars then being built—a Locomobile, a Cadillac and a one-cylinder Knox.

After voluminous reading, considerable deep reflection and exhaustive testing in the laboratory and on the highway, they give to the world the results of those months of study. "The Automobile," they solemnly conclude, "is a rich man's toy and will never be a commercial success!"

Today one of those students is a prominent automobile merchant in Omaha. And the other is Alfred Robinson Glancy, president, at 47, of the Oakland Motor Car Company, which, at the time these words are written is the third largest builder of automobiles in the world!

Square chinned, bronzed, graying at the temples, Glancy has packed into those 25 intervening years a bit of adventure, a lot of romance and a terrific amount of heartbreaking work—to achieve what the world regards as meteoric success. But when you get alone with him and get him talking about that success somehappens.

No copy book rules are dished up with practiced glibness; nor any of the customary "upward and onward" stuff. He does not send you away with the "tell-me-it's-easy-to-get-to-the-top-if-they-follow-my-r e c i p e" impression. Not at all. He just talks with devastating frankness, unraveling the years with a smile here and a shake of the head there and pointing out the lucky breaks along with the unlucky.

Boards Cattle Boat

Even the start of Glancy's story is all wrong according to copy books and Horatio Alger. Instead of seeing the first light of day in a humble cottage with the wolf at the door, he was the son of well-to-do parents. At the age of 6 his family removed from Miamisville, O., to Washington. And in the shadow of the Capitol dome he attended the public schools, neither leading his classes nor bringing up the rear. After graduating from high school, he satisfied a boyish urge for travel. To Europe he went . . . but not in state. A cattle boat was his conveyance and his fare was earned by twisting the tails of long horn steers destined for the packing houses of Europe.

Back from abroad, he followed the footsteps of most sons of well-to-do parents by entering college. In Washington was located Columbian University, now known as George Washington University. Its law school was fairly well recognized; and without a great deal of serious consideration for the future, Glancy set out to become a lawyer.

But college life in your own home town is not what college life is usually painted. Glancy was restless—just why he doesn't know.

"Perhaps," he said, "it was too much like going to high school, living and studying at home under the same restraints and restrictions as before. One day I met a friend who had a free scholarship to Lehigh University. He wasn't going to use it and it seemed a shame to let that perfectly good scholarship go to waste, particularly since it represented an opportunity to get away from home like other college students.

Worked in Mines

"On the spot, I offered to take it and he agreed. My parents did not object to my going, so off I started. On the train I met a Lehigh student returning for his sophomore year. We began to chat and pretty soon he was giving me advice. According to him, mechanical engineering was the one and only course for me to take, and the gist of his argument seemed to be that the finest fellows in school were studying that particular course. I couldn't imagine any better reason for selecting a particular profession so I began to study for a degree in mechanical engineering."

Fresh out of college, he set out for northern Michigan to work in the iron mines in the vicinity of Ishpeming. In a short time he became first assistant mining master mechanic, a rough and tumble job to which only three other college graduates had previously attained in the history of northern Michigan mining.

But northern Michigan was cold. Temperatures of 40 degrees below zero and roads with drifted snow had no particular allurement for one raised in the warmth and sunshine of the national capital. And besides, Glancy was in love—with the same girl he had loved since high school days; and her ideas on warm climates coincided with his.

Turned Salesman

So he became superintendent of boilers for the Lackawanna Steel Company at Buffalo and in so doing he jumped from the frying pan into the fire. Working days from 6 to 6 and nights from 8 to 4, he found little encouragement in what the future held for him. He was making little or no progress, which was no proper condition of affairs for one whose prime ambition at the time was—not the presidency of the steel company, but just any old job that would pay enough money for two to live on.

"Then one day I got a lucky break"—and remember how he says that—"in the form of a letter from an engineer I had known up at Ishpeming. He was down in Cuba working for the Juaragua Mining Company where there was a job open in which he thought I might be interested. His letter described the work in general. It seemed they needed an up and going engineer who understood mining, who could operate 30 miles of privately owned railroad on the side, and who could be satisfied with a salary of $175 a month as a single man or $225 and a house if he were married! Cuba was a long way off. But it was warm and two people could live in luxury on $225 a month. So against the advice of parents and our friends, Mrs. Glancy and I were married and set out for Cuba in 1906.

Seek Opportunities

Four years the Glancys remained in Cuba—and happy years they were. It was there that their son arrived, the first white child to be born east of Santiago—an event which the company commemorated by presenting the youngster with a silver drinking cup fittingly engraved and still to be seen at the Glancy home. But as the months began mounting into years, Glancy began to experience the same old wonderings as to the future. Where was he going to end up?

Now, if there is any one business in which knowing men counts, it is general contracting; and it was in contracting that Glancy found an opportunity to put his knowledge to work. He joined the organization of Hanger & Mason, Inc., large general contractors, and was placed in charge of their Northern work. With them he remained six and one-half years, moving from job to job and city to city, establishing a home here, then pulling up stakes and moving there, never allowing his ideas of personal convenience and comfort to control his life.

When war in Europe broke out, Hanger & Mason, like all other general contractors, had to face a suddenly decreased business. During the breathing spell, Glancy went back to Lehigh to attend a class reunion. There he met a friend who was president of Harrison Bros., Inc., a venerable concern organized in 1793. They owned a string of mines in the South and procured heavy chemicals and commercial acids in large quantities. The mines were not being operated satisfactorily. Glancy left the reunion in the employ of Harrison Bros., as manager of the mines. And had he only known it, it was the first step along the road which was to lead him to where, as he had always been saying, "the lightning would sometimes strike."

Successful in his management of the mines, he took over, just prior to America's entrance into the war, the added responsibilities of the company's construction work. About this time Harrison Bros., Inc., was purchased by the DuPonts—and the

(Continued on Page Twelve, This Section.)

"Breaks" Important

TO SUCCESS—Alfred Robinson Glancy, who at 47 is president of the Oakland Motor Car Company, ventured in many climes before he found what he was looking for. Always capable of hard work and ambitious, he admits that while training is important one must get the "breaks" to succeed in life.

DIAMOND GARAGES

CONCRETE METAL WOOD

Any of the above garages will pay BIG DIVIDENDS on your investment. NO CASH is required, and the TERMS can be made to suit your convenience.

THE DIAMOND HARDWARE MFG. CO.

224 Fourth Ave. PHONES—COURT 4796 or 4785. EVENINGS—FRANKLIN 1469-R. Pittsburgh, Pa.

DIRECT FROM FACTORY TO YOU

TIRE SALE

Low Crude Rubber Prices Brings Tires Down to Lowest Prices in the History of Tire Industry.

WHY PAY MORE?

The lowest priced mileage in our nine years' history, backed by a company that is selling thousands of tires daily—a business built through repeat sales, honest and fair dealings—and REMEMBER—Sea-Gate will duplicate or better your mileage with a definite guarantee and save you at least forty per cent.

WEBSTER CORDS

12,000-MILE

AMERICA'S MOST ECONOMICAL TIRE

WARRANTY ONE YEAR

Webster Tires are guaranteed against defects for one year. Stone bruises—cuts are vulcanized free of charge during this period. Defective tires are replaced on 12,000-mile basis.

30x3½	Reg.	$ 5.75	29x4.40		$ 7.95
30x3½	O. S.	6.75	30x4.50		9.95
30x3½	S. S.	7.95	29x4.75		10.75
31x4	S. S.	10.85	30x4.75		10.95
32x4	S. S.	11.25	30x5.00		11.75
33x4	S. S.	11.50	31x5.00		12.50
32x4½	S. S.	14.95	30x5.25		13.25
33x4½	S. S.	15.45	31x5.25		13.65
34x4½	S. S.	15.95	30x6.00		14.95
30x5	Truck	24.75	31x6.00		15.45
33x5	Truck	25.75	32x6.00		15.75
			33x6.00		15.95
			32x6.20		17.85

8,000-MILE GUARANTEED CORDS

EXTRA PLY—Full Oversize Cords—At an Unusual Low Price—Carry 8,000-Mile Warranty

30x3½	reg cl	$4.75	32x4½	8-ply	13.75	29x4.40 6-ply	8.95
30x3½	os cl	5.75	33x4½	8-ply	13.95	29x4.75 6-ply	9.50
30x3½	os ss	6.75	34x4½	8-ply	14.45	30x4.75 6-ply	9.75
31x4	6-ply	9.45	33x5	8-ply	17.95	31x5.00 6-ply	10.95
32x4	6-ply	9.65	35x5	8-ply	18.95	32x5.00 6-ply	11.45
33x4	6-ply	9.95					

30x5.25 6-ply	11.85	30x3½	reg cl	$3.50	32x4½	os ss	10.25
31x5.25 6-ply	11.95	30x3½	os cl	4.75	33x4½	os ss	10.75
32x6.00 6-ply	12.95	30x3½	os ss	5.75	34x4½	os ss	11.25
33x6.00 6-ply	13.95	31x4	os ss	6.75	33x5	os ss	13.95
32x6.20 6-ply	15.95	32x4	os ss	6.95	35x5	os ss	14.95
		33x4	os ss	7.25			

29x4.40	Bal'n	4.95	30x5.25	Bal'n	9.25
29x4.75	Bal'n	7.95	31x5.25	Bal'n	9.50
30x4.75	Bal'n	8.50	30x5.77	Bal'n	10.50
30x5.00	Bal'n	8.95	32x6.00	Bal'n	10.95
31x5.00	Bal'n	9.00	33x6.00	Bal'n	11.95

SPECIAL—BARGAINS—SPECIAL

First Quality, Brand New. We Carry No Seconds, Rebuilts or Remolds.

Owing to Extremely Low Price These Tires Do Not Carry a definite mileage guarantee.

SEA-GATE HEAVY DUTY CORDS

Guaranteed 15,000 Miles

Under Any and All Road Hazards

Sea-Gate Cords are built with the red gum innercushion features, eliminating all moisture, heat and possible tread separation. ASK US ABOUT THESE.

MAIL ORDERS FILLED We have a special department devoting its attention to mail orders, and they will all be shipped the same day as received. All mail orders shipped C. O. D., subject to your inspection which makes you as safe as if you picked the tire personally in our store.

PHONE MONTROSE 8140—Dealers Write for Our Proposition
Open Every Evening Until 9:00 O'Clock—Sunday Until 4 P. M.

5813 Penn Ave. SEA-GATE TIRE & RUBBER CO. East Liberty Pittsburgh

WAREHOUSES THROUGHOUT THE COUNTRY

MICHELIN

The World's Best Tire On the World's Easiest Credit

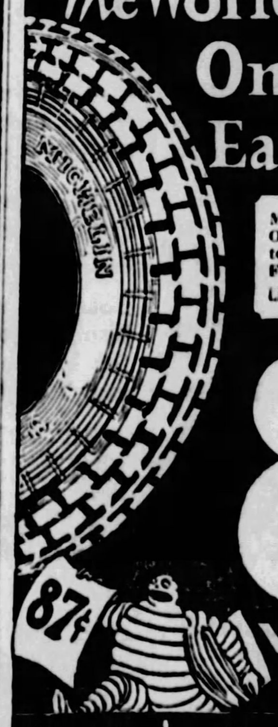

MICHELIN Builds One Quality Only—The Best! We Guarantee them for a Year, Making FREE REPAIRS for 12 Months!

Liberal Offer for Your OLD Tires

87¢ WEEKLY

Public Service Tire Co.

PLAZA BLDG.

Cor. 5th and 6th AVENUES

Phone Atlantic 8200 Open Evenings—Sundays Until 2 P. M. Drive-in Service Facilities.

Special Six Sedan NOW $995 f. o. b. factory

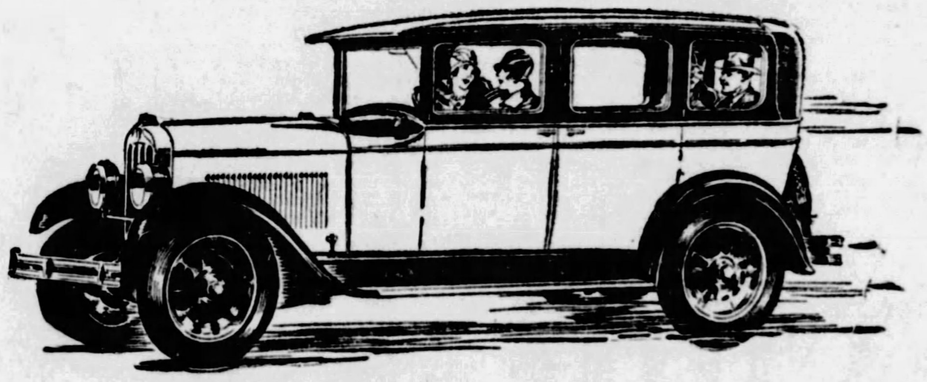

Chandler—the car that made Pikes Peak famous

Here's Power

Here's Beauty—Here's Luxury

Here's Westinghouse Brakes

Here's "One Shot" Chassis Lubrication

PITTSBURGH MOTOR CORPORATION

7301 PENN AVENUE Distributors Private Exchange Hiland 6010

DOWNTOWN—Chas. R. Sable Motor Co.
FOREST HILLS—Peter Kliments
HOMESTEAD—Sam Ackerman
McKEES ROCKS—F. G. Schmidt
MT. LEBANON—Shrank Motor Co.
NORTH SIDE—Perry Garage Co.
PITCAIRN—M. D. Salyards
SHARPSBURG—G. F. Stepp & Son
WEST VIEW—H. E. King
WILMERDING—M. W. Potter
ALTOONA Edeley's 8th Ave. Garage
AVONMORE—G. A. Meahan
BOSWELL—H. Vincent
BURGETTSTOWN—Chas. Culley
BUTLER—Chandler Motor Sales
CHARLEROI—Sutherland Brothers
DONORA—Henry A. Gress
DUBOIS—Cunningham's Garage
EVERETT—A. M. Karns & Son
FARRELL—Quarterson's Garage
FORD CITY—Central Garage
FREEPORT—F. J. Ewing
GREENSBURG—Martz & Sullenberger
HOOKSTOWN—Leonard Martin
INDIANA—Indiana Chandler Co.
HUNTINGDON—Weber-Diehl Motor Co.
JEANNETTE—Guy's Garage
JOHNSTOWN—Johnstown Chandler
ATROBE—Standard Auto Co.
McKeesport—C. W. Wemke
MEADVILLE—Fisel Motor Sales
MIDWAY—Central Garage
MONACA—Robert W. Boggs
NEW BRIGHTON—Winter's Garage
NEW KENSINGTON—W. J. Shaw
NEW STANTON—R. A. Schlereth
NEW CASTLE—State Auto Sales
OIL CITY—G. L. Fressey
PUNXSUTAWNEY — Young Motor Co.
RIMERSBURG—Andrew Connor
SEWARD—E. E. Dias
SHARPSVILLE—L. R. Montgomery Motor Co.
SOMERSET—Geisler Brothers
TARENTUM—Valley Motor Co.
TYRONE—Park Avenue Auto Service
UNIONTOWN—C. J. Smith, Inc.
WASHINGTON—Frank Lindsay
WAYNESBURG—Clarence Huffman Motor Co.
WARREN—Graham Motor Co.
WINDBER—Olson Motor Co.
WOODLAWN—Robert Ampre

CHANDLER-CLEVELAND MOTORS CORPORATION • CLEVELAND, OHIO

CHANDLER

NEW ROYAL EIGHTS • NEW BIG SIXES • NEW INVINCIBLE SIXES

Oakland Head's Business Career One of Conquest

SHERIDAN JOB INITIAL AUTO ASSIGNMENT

Liquidation Efforts Lead to Executiveship and Task of Introducing Pontiac Six.

(Continued from Page Eleven, This Section)

electricity began to gather for that long dreamed of bolt from the blue.

Glancy had been offered a commission as a major of engineers and had hopes of getting into active service. But before he could do so he was called to Wilmington by the chief engineer of the DuPont interests. On arrival, he found that very able individual crawling around on his hands and knees studying a huge blueprint spread on the floor.

Staggered at Sight

"What," inquired Glancy, astounded at the size of the blueprint and the detailed information it contained, "what in the world is that?"

"This," replied the chief engineer in effect, "is the complete general plan and operations schedule for the $90,000,000 Old Hickory plant we're going to build and operate for the government."

In the past Glancy had been mixed up with some fairly able organizations. But the completeness and complexity of what he saw staggered him.

While Glancy was still trying to figure it all out the chief engineer said, "You've had experience at construction work. And I think our men could use you down in Tennessee."

"But I'm going to war," objected Glancy, visualizing himself in a dashing uniform overseas.

"War, hell!" came the reply. "Here's the biggest job of the whole war! It means the powder to keep the war going. Suppose you run down and look the land over."

Did Record Job

Glancy "ran down"—and didn't come back for 14 months he not only was helping to build the finest powder plant the world has ever seen, but he was also learning the science of co-ordinated management from the great DuPont organization.

With the war over, the DuPonts became interested in paints and Glancy was given the job of buying and organizing the various plants in various parts of the country. And when the DuPonts later became interested in General Motors, more reorganizing was in order. To Glancy was given the task of liquidating the Sheridan Motor Car Company and the Sampson Tractor Company, the former down in Muncie, Ind., and the latter at Janesville, Wis.

As one part of the Janesville project, Glancy found a run-down malleable iron plant. It was losing money for General Motors and an expensive long-time lease complicated matters. Trying to decide whether it would be best to close the foundry and write off the lease, or to continue operations, he went to his superiors with a proposal. He offered to take the foundry off their hands. Both Pierre S. DuPont and Alfred P. Sloan warned him that he would "lose his shirt." Glancy persisted in believing that he would be able to pull through successfully. Whereupon Sloan personally revised the contract to eliminate several particularly onerous conditions and said, "Go ahead young man. I hope you make a go of it."

Enters Oakland

And Glancy did. He reorganized the establishment; set his price low enough to get volume, and began to sell castings to General Motors, on a competitive basis.

Now there is an old adage which says that lightning never strikes in the same place twice. And Glancy, independently wealthy by 1924, did not dream that his biggest opportunity—and biggest job—was yet to come. But in 1924, the executives of General Motors felt that the Oakland Division needed new blood and that Glancy was the man. Again he pulled up stakes and became vice president and general manager, succeeding to the presidency in January, 1925.

What has happened under his regime is now a matter of automotive history. General Motors had planned to introduce a new low-price six and the job of building it and selling it was assigned to Glancy. The first 76,000 Pontiac Sixes were sold—a world record for any new make of automobile during its first 12 months, at the same time, Oakland sales more than doubled. In 1927, further big increases were registered. And this year the Pontiac Six is again drumming away at a record-breaking pace with Oakland adding its share to the general success.

His Philosophy

Now, by all the rules, that in itself is an absorbing "business success story." It has its tragedy, its romance and its drama. Its climax is outstanding success achieved on the sunny side of life. It has every element that the business biographer hopes to find when he sets out to interview and to write. Stories like that have appeared in great number. I have written quite a few myself, and about men who by the dollar and cents scale have gone higher up the ladder.

But with Glancy—what a difference! In his lovely home atop an eminence of the Bloomfield Hills, we sat in a library full of inviting chairs, reading lamps and books. He stretched out his legs and said: "You want to know how to succeed in life? *You've got to be lucky and you've got to get the breaks!*

That, I believe, is the Glancy story in the essense. True, it could be told how happily he lives. How his Saturday afternoons are spent with his family, "fixing things around the house," just as most home-loving husbands do. How a majority of his evenings are spent with books. How his outdoor exercise takes the form of golf of acting as second assistant to Mrs. Glancy in the planting and care of her beautiful garden. But it all seems to boil down to a few short words, a quotation he made from Emerson, "Nothing great was ever achieved without knowledge and enthusiasm," and the words he used himself: "Keep plugging away—and somehow, somewhere, sometime, the lightning will strike."

Another interview in this series next week. Watch for it.

Waiting for an Owner

PICNIC PRIZE—This special Dodge Senior Sport cabriolet which T. W. Kirkpatrick, secretary of the Bond Club of Pittsburgh, is exhibiting to the fair motor car enthusiast, will be awarded to the most popular member of the club at an outing Monday. The outing will be staged at the Pittsburgh Field Club. Members of the Cleveland Bond Club will be guests of the Pittsburgh group.

EXPECT HEAVY TIRE BUYING

Pittsburgh tire stores are making hurried preparations for an expected buying rush on the part of motorists following announcements yesterday by the General Tire and Rubber Company and other leading rubber factories of a substantial cut in the retail price of tires.

General tire stores here and over the country are now selling all types and sizes of tires at the new low prices. Large consignments of tires from the General Company's various warehouses were being rushed by truck to dealers here and elsewhere. Campbell & Co. is the General tire distributor here.

The price cut is the third slash in seven months and the fourth in 16 months and establishes an all-time record for low consumer cost of standard make automobile tires. Previous record low prices on the commodity in 1908 and 1914 stood considerable above today's retail quotations.

Balloon tires for small and medium sized cars, now giving motorists upwards of 25,000 miles' service, will at the new low prices, go approximately 2,000 miles for each $1 invested in them. In 1913 the same size fabric tire, costing the same amount and guaranteed for a maximum of 5,000 or 6,000 miles, delivered only about 250 miles of service for $1 of tire money. Larger tires are figured on the same basis. With the new tire prices in effect dealers everywhere predict record sales during the next 30 days.

Auto Men to Picnic At Canadian Lake

More than one hundred automobile salesmen and dealers and executives of automotive distributing organizations will participate in a vacation outing to Bobcaygeon, Kawartha Lake, Canada, July 7 to 11. The outing, which will be conducted under the direction of the Pittsburgh Automobile Dealers' Association, is the prize of a June sales contest now being conducted by the various automobile companies of this city.

The outing, which is an annual affair of the Dealers' Association, has been divided into four sections, the winners of each section to attend a special meeting of the association. The salesmen and dealers scoring the highest total points in the contest will participate in the outing.

The party will leave Pittsburgh in a special train over the Pittsburgh and Lake Erie Railroad and will arrive in Canada over the Canadian Pacific Railroad, stopping at Peterboro, where a boat will carry the party over the lakes to Bobcaygeon. At Bobcaygeon, because of a lack of hotel facilities, the party will occupy the cars of the special train for their stay there.

Among plans for the outing are a boat ride through the chain of lakes Sunday afternoon and athletic contests, to be staged on Jacobs Island. Bathing and fishing will be further attractions.

The party will leave Bobcaygeon Tuesday afternoon, according to tentative plans, and will banquet in Toronto that night, returning to Pittsburgh Wednesday morning. George A. Ley, Arch Straub, W. A. Muller and C. L. Day are in charge of stunts and athletic contests for the outing.

PAIGE INVITES TO EXHIBITION

Graham-Paige dealers everywhere are celebrating the first anniversary of the three Graham brothers' entry into the passenger car field. The Grahams acquired ownership control of the Paige-Detroit Motor Car Company on June 10, 1927; on January 7, this year, they presented the first passenger car to bear their name, and the company became the Graham-Paige Motors Corporation.

On the accepted theory that the general public is always interested in success, every Graham-Paige dealer in the United States and Canada is inviting motorists to visit his salesroom, and to make clear the reasons for the quick rise of the Graham-Paige in popular favor. E. S. Carpenter, of the Pittsburgh Paige Company, who represents Graham-Paige here, is enthusiastic over the success of the new line of cars and wants to show everybody the advantages of the four-speed transmission.

OLDS BREAKS ALL RECORDS

Oldsmobile in May, for the third consecutive month, established records never before achieved by this veteran company, reports C. L. Day of the Oldsmobile Pittsburgh Company. During that month 11,716 Oldsmobiles were shipped from the factories. This tops the previous records established in March and April this year and is the largest number of Oldsmobiles ever shipped in a single month.

Records established so far this year by Oldsmobile are: Largest five-month shipment in the company's history; 50 per cent increase in shipments over those made in the same period last year.

HUPP REVEALS BODY SECRETS

The effectiveness with which the design of Hupmobile's "Century" coachwork has cared for the body stresses and strains imposed by modern and quick-acting four-wheel brakes, was pointed out last week by H. F. Gleason, of Whitehill-Gleason Motors, Inc., Hupmobile distributor here, to a group of dealers.

"Wood and steel combines strength and resiliency, both of them vital to any body in which long life and quiet are fundamental requirements," he said.

100,000 MILES ADMIT TO CLUB

"Everywhere throughout the world there are automobile clubs, most of which any motorist can join, but we can't say as much about Chandler's exclusive club, known as the 100,000-Mile Club," states C. H. Kenney, of the Pittsburgh Motor Corporation, Chandler distributor.

"As its name signified, this club is composed of Chandler owners who have driven one or more Chandlers in excess of 100,000 miles. The headquarters of the club is at the Chandler factory in Cleveland."

Automobile Loans
UP TO
$300.00

To reduce the payments on your car. To buy new tires or get ready for that vacation trip. There are many things that require ready cash at this time of year. Our service is confidential, quick and business-like. Our interest rates legal and under state supervision. We also make loans on furniture. Payments to suit your convenience.

Call, Write or Phone
The Empire Finance Co.
602 Park Bldg.
Atlantic 8578 5th & Smithfield St.

Beauty and Color as radiant as June

THERE are cars which seem to embody boundless zest—the gipsy lure of June. Cars—that sparkle in their rich beauty of line—that are so individual, so complete, they seem almost alive.

Such is this distinguished Six-91.

Its appearance but echos the kind of performance a ride reveals. Its action is as colorful as its beauty. Here is power that's invincible—sparkling pick-up that flashes thru the traffic lane—speed—zest—go.

And always, soothing smoothness—tranquil riding ease—a sense of restful assurance when you drive. If you enjoy fine things, the Six-91 holds an irresistible appeal for you.

Most impressive of all, however, is the fact that this car is backed by a heritage of quality possessed by few things you can buy today.

But you must see this Peerless to appreciate its rich beauty—you must drive it to experience performance far beyond the usual. Phone the Peerless dealer and let him demonstrate this fine car's fineness.

PEERLESS MOTOR CAR CORPORATION • *Cleveland, Ohio*

Manufacturers of the famous 90° V-type Eight-69 ($2245 to $2645) • the Six-91 ($1895 and $1995) • the Six-80 ($1295 to $1395) • the Six-60 ($1195 to $1295)

(All prices are for Standard Models f. o. b. factory)

STEEL CITY AUTOMOBILE COMPANY

3964-66-68 FORBES STREET
Opposite Hotel Schenley

PITTSBURGH, PENNSYLVANIA
Private Exchange—MAyflower 5493

ALTOONA—Altoona Peerless Co.
BELLEFONTE—Big Spring Motor Co.
BRACKENRIDGE—Colin's Garage
BURGETTSTOWN—Enterprise Garage
BUTLER—Hoch Peerless Co.
CHARLEROI—A. C. Thomas Garage
CONNELLSVILLE—Evans Motor Co.
CUMBERLAND—Oscar C. Gurley
DRIFTWOOD—Driftwood Auto Co.
DUBOIS—Milliron Garage
FINLEYVILLE—Finleyville Auto Co.
FRANKLIN—H. K. & S. Motor Co.
GREENSBURG—Greensburg Peerless Co.
JOHNSTOWN—City Motor Co.
KITTANNING—Robert Shoemaker
LATROBE—L. L. Gess Motor Co.
McKEESPORT—J. W. Jordan
NEW BRIGHTON—Brighton Motor Sales
NEW KENSINGTON—Collins Auto Co.
UNIONTOWN—Uniontown Peerless Co.
HOMESTEAD—Homestead Motor Sales, Inc.
WASHINGTON—J. W. Kelley Motor Co.

PEERLESS

PEERLESS HAS *ALWAYS* BEEN A GOOD CAR

420-422 WOOD ST. — AT-2367-8

SULLY'S INC.

3900 PENN AV. — HI-0425

SPECIALS FOR MON., TUES., WED.
BOTH STORES OPEN EVERY EVENING

SPLITDORF, AFFINITY, BETHLEHEM, JOLLY
SPARK PLUGS
½"—⅞" and Metric
23c EACH
Buy in Full Sets at This Low Price

Auto Awnings
A very neat and attractive waterproof awning. Comes fringed in various patterns. Guaranteed sunfast colors. Adds safety and comfort and beautifies your car. Sully's low price—pair 1.19

Acme Clock Type Tire Gauge 89c
For Balloon or regular tire, has unbreakable face. Reg. $1.50 value.

"Ace" Hydrometer
Complete With Chart
FOR TESTING RADIO or AUTO BATTERIES
19c

PEEP! PEEP!
Electric Horn
Fits Any Car
$1.29

AUTO BULBS
6-8v—3 C. P.... 7c
6-8v—21 C. P.... 15c

"Lexington" "Hercules" Cord Tires
Unconditionally Guaranteed
Both Lexington and Hercules Tires are guaranteed unconditionally against rim cuts, stone bruises, under inflation, wheel alignment, or any road hazards. This gives you safety in purchase and performance. You pay only for service obtained pro rata.

MILEAGE AT LOWEST COST PER MONTH

LEXINGTON — First Quality CORDS

Size	Tires	Tubes
30x3½ Reg. Cl.	4.95	.89
30x3½ O.S. Cl.	5.75	.89
30x3½ S. S.	7.15	.89
31x4	8.95	1.49
32x4	9.25	1.59
33x4	9.45	1.69
32x4½	12.45	1.95
33x4½	12.75	2.10
34x4½	12.95	2.25
33x5	16.45	2.45
33x5	16.95	2.95

HERCULES — BALLOON CORDS
Our written unconditional guarantee gives you fullest assurance of a definite mileage on these renewed balloons.

Size	Tire	Tube
29x4.40—4-Ply	8.19	1.19
30x5.25—4-Ply	8.50	1.89
31x5.25—6-Ply	9.25	1.98
30x5.77—6-Ply	9.95	2.10
33x6.00—6-Ply	11.25	2.45
32x6.20—6-Ply	12.50	2.95

Heavy Plate Beveled Edge Windshield Wings
Complete With Highly Polished Aluminum Fittings.
2.95

OIL
Medium Grade, High Quality
5 GAL., 1.95

BLACK AND NICKEL BULLET SHAPED HEAD LAMPS
With Spread Lite Legal Lens. Meets All Law Requirements.
5.45 PAIR

SIMONIZ
Clean and Polish Combination
80c can cleaner, 80c can polish, and 3 yards Simonized cloth.
89c

SHINO MITTS
Chemically treated; will not scratch finish on your car....
29c

ATTENTION—CHEVROLET OWNERS
"ARISTOCRAT" AND "FITS WELL"
Seat Covers To Fit Chevy Coach or Sedans
1928 MODELS
Covers all the upholstering of the car. Comes in many beautiful patterns—and made to fit exactly.
$6.95
Complete with fasteners
Made of Strong, Serviceable, High-Grade Material.

MAIL ORDER CUSTOMERS—NOTE
Our written unconditional insurance guarantee gives you full protection and you may order by mail with full assurance—as you would had you called personally at our store. Tires will be shipped immediately C. O. D., subject to your inspection, accompanied by our written guarantee. This takes the risk out of tire buying. You pay only for service received.

It has everything that wins you to a finer Six

Beauty of line and color. luxury of detail and finish .. the smooth unfailing power of the patented sleeve-valve engine and the lowest price in history .....

$995

STANDARD SIX COACH

IMPORTANT NOTICE!
U. S. Auto Tax repealed
Buy now at lower prices!

WITH its low, graceful lines, its rich new color harmonies and its many added refinements, the improved Willys-Knight Six is calling forth sincere praise on all sides.

Beauty of design and artistry of finish are fully matched by brilliant performance. With the Willys-Knight, you enjoy the velvet smoothness and silent power of the *patented* double sleeve-valve engine—the engine which has introduced a new order of carefree motoring to more than 300,000 enthusiastic owners.

Now, with the introduction of the new Standard Six at a record low price, Willys-Knight's lightning pick-up, sustained brilliance, quick starting and marked economy are available to added thousands of owners.

Willys-Knight Sizes from $995 to $2695, in the Standard Six, Special Six and great Six divisions. Prices f. o. b. Toledo, Ohio, and specifications subject to change without notice. Willys-Overland, Inc., Toledo, Ohio.

SPECIAL SIX SEDAN	GREAT SIX SEDAN
$1495	**$1995**
Always popular with experienced motorists, this brilliant car is now still further distinguished by added refinements and beautiful new color options.	One of America's most luxurious cars, is now equipped with a larger and more powerful motor, insuring even higher and smoother speed and livelier pick-up.

WILLYS KNIGHT

REA-SEAGERT CO., *Distributors,* 5800 Baum Boulevard

REA-SEAGERT CO.—404 Lincoln Avenue, Bellevue
ORR'S GARAGE—3862 East Street

——PITTSBURGH DEALERS——
THE NORRIS MOTOR COMPANY—Center and Negley
RALL MOTOR CO.—2307 Carson Street

FLOWERS AUTO SALES—Forty-eighth and Butler
JONES-LYNE CO.—Dormont

——ALLEGHENY COUNTY DEALERS——

Braddock—H. S. Leighton & Co.
Clairton—Reichle Overland Knight Co.
Carnegie—Russell Knight Co.
Coraopolis—John A Wilson.
Duquesne—Schreiber & Duncan.
Emsworth—Emsworth Motor Co.
Etna—Koeberlein Motor Co.
East Pittsburgh—Frank Motor Co.
Fair Oaks—W. J. Boak.
Homestead—Liberty Garage.
McKeesport—Overland-Mooney Co.
Natrona—Friel Motor Co.
New Kensington—Kinlock & Myers.
Oakmont—C. E. Stoner & Co.
Sewickley—Sewickley Overland Co.
Swissvale—Swissvale Auto Co.
Wilkinsburg—Beachy Motor Co.

THERE IS DESIRABLE TERRITORY OPEN TO RELIABLE DEALERS.

Women Select Officers

MRS. HARRY G. SAMSON entertained the women's department of the Council of Churches at a tea in McClure Gardens Monday afternoon. This being the last meeting until fall the chairmen of the various committees gave a resume of the year's activities. Mrs. M. G. Schucker made the financial report; Mrs. E. D. Bruce reported for the educational committee; Mrs. H. W. Hockel for the civic action, and Mrs. F. C. Jordan, for the Morals Court committee. Miss Grace Woodrow, secretary of Morals Court, stated in her report that 446 cases were handled during the year and Miss Lillian Mehaffey, social worker for the Presbyterian Church; Miss Helen Darby, of the Baptist Church, and Mrs. A. L. Stroud representing the Lutheran Church, each reported the results obtained in certain individual cases. At the request of Mrs. William Sturgeon a number of the members purchased the good will bags to be filled and sent to the school children of Mexico.

The annual election resulted as follows: Chairman, Mrs. Harry G. Sampson (re-elected); vice chairmen, Mrs. E. S. Wallace and Mrs. Henry Braun; recording secretary, Mrs. P. N. Jones; financial secretary, Mrs. M. G. Schucker; chairman Morals Court Committee, Mrs. F. C. Jordan; chairman civic action committee, Mrs. H. W. Heckel; chairman education committee, Mrs. E. D. Bruce.

College Club Has Election

NEW officers of the South Hills College Club are as follows: President, Mrs. Carol Starr; vice president, Mrs. Ross Conaway; recording secretary, Miss Aimie Whitemore; corresponding secretary, Miss Dorothy Green; treasurer, Mrs. F. E. Orr; publicity chairman, Mrs. J. B. Lytle; director, Mrs. Ross E. Taggart. The club closed its year with a luncheon in the South Hills Country Club last Saturday.

Travelers' Club Holds Luncheon

BRIDGE and an informal program followed the annual luncheon of the Travelers' Club on Tuesday in the Highland Country Club. Mrs. E. T. Crowder and Mrs. E. C. Parker gave the program, reading an "Ode to the Travelers." Covers were laid for 50 at the luncheon. Mrs. J. K. Musgrave, the retiring president, introduced her successor, Mrs. Albert Wehner, and presented her with the gavel.

Mrs. Schiel Aids Health Clinic

MRS. A. L. SCHIEL is serving as chairman of the health clinic which is a part of the summer round-up work of the Crafton Parent-Teacher Association. The clinic will be held in the Second Ward School on Tuesday from 1:30 to 3:30 for examination of the eyes, ears, throats and teeth of children of pre-school age.

for your fur's sake!

Store Them With a Furrier

Call One of These Furriers Now! They Have the Experience to Care For Your Furs Properly.

Abravanel Fur Shop
Edward H. Coe
Doeschner's
Oscar Gold
Grabowsky's
Carl W. Hermann
Carl Heyne & Sons
David Laifer
B. & H. Lowenthal
M. Rosenblum
Samuel Schechter

MANUFACTURING FURRIERS' ASSOCIATION of PITTSBURGH

Active in B. P. W. Benefit

MISS GERTRUDE GORDON is chairman of publicity for the benefit performance which the Business and Professional Women's Club will sponsor at the Nixon Theater on Wednesday night. Photo by Bachrach.

MISS MAY BEEGLE is general chairman of the affair, which is the first public benefit the Pittsburgh B. P. W. has ever held. The play is "The Gold Diggers." Photo by Parry.

Program Planned For Fete

THE program prepared for the annual garden party at the Pittsburgh Home for Babies next Wednesday will be continuous during the afternoon. The singers will include Miss Matilda Flinn, Mrs. Lewis E. Young and Mrs. W. F. McCrady. Mrs. Mary McIlvain Geddis will entertain with pianologues. Mrs. Nelle Moore Sprowls is to read and Miss Ruth Gordon Long will give solo dances. There also will be group dancing under the direction of Karl Heinrich. Aneurin Bodycombe will be accompanist.

Guests this afternoon will have the opportunity of inspecting the lovely old homestead in Prospect avenue, Ingram, where is now housed the large family of 38 babies, all under two years of age. From 60 to 70 little charges are admitted and dismissed every year at the home, and in two years and a half there has not been a single death among them. During the past winter there was but one pneumonia case, surely a record to be proud of when one considers the possibilities and their susceptibilities. The proceeds of Wednesday's affair are to go towards defraying expenses incurred during the year, among these being the new screened porches, an Alpine rays lamp and isolation quarters. Arrangements have been made to have motor cars meet the guests at the end of the 31 car line.

Congress to Give Fourth Radio Play

A SPECIAL meeting of the Congress of Clubs has been called for tomorrow to continue the revision of the bylaws. The Congress program over KDKA on Tuesday morning will consist of the fourth radio play put on the air by the drama department and written by its chairman, Mrs. Chester F. Johnston. The cast includes James Jamison, Mrs. L. A. Hubach, Mrs. William Walters, Mrs. Neva Norris and S. J. Griffith, with Miss Janet Waldorf as coach. Mrs. Johnston, her husband and two daughters left yesterday morning by motor for Cambridge, to attend the commencement exercises at Harvard, where her nephew, James Pates, is being graduated.

Women's Society Plans Park Picnic

MRS. WILLIAM C. ZIEGLER, of Hampton street, is taking reservations for the annual picnic of the Woman's Historical Society, which is to be an event of Tuesday afternoon in Schenley Park. In case of rain the members are to gather in the home of Mrs. Jay Turner, Malvern street.

Dance Aide

MISS MARIAN WEHS is a member of the committee in charge of the benefit dance and card party to be held June 26 under the auspices of the Young Ladies' Sodality of the Church of the Assumption, Bellevue.

Bradford Civic Club To Lunch

THE fourteenth anniversary luncheon given by the officers of the Bradford Woods Civic Club will be held Thursday in the home of the president, Mrs. J. Bertrand Kelley. A playlet entitled "Reading the Daily News," will be presented by a cast including Mrs. Chauncey Lobinger, Mrs. R. S. Dougall, Mrs. Carl Behrhorst, Mrs. John Scott, Mrs. David Thompson and Mrs. W. A. Crawford. Mrs. Julia S. Van Kirk, a former president, will give a resume of the year's activities, and Mrs. William Munn will sing. Next year's officers include Mrs. Kelley and Mrs. Scott, who is associate president; Mrs. Charles Runk, recording secretary; Mrs. Frank C. Ross, corresponding secretary, and Mrs. F. L. Barnhart, treasurer.

Overseas League Elects Officers

AT "Walmer," her home in Sewickley, Mrs. Ralph W. Harbison entertained the Women's Overseas Service League for the regular June meeting, the final meeting of the fiscal year, at which these new officers were elected: President, Miss Edythe Davidson; vice presidents, Mrs. Joseph J. Lynch and Mrs. William Shepherd; recording secretary, Mrs. Arthur Turner; corresponding secretary, Miss Anne Marlin; treasurer, Miss Rose Brady. Permanent trustees elected for the loan fund were Miss Mary Gray, Miss Rose Brady and Miss Josephine Hammond, while the delegates chosen to the national convention to be held in Boston the last week in June include Miss Mary Gray and Mrs. Arthur Turner, with Miss Elma Belle Miller and Miss Frances Shirley as alternates.

Fraternity Women To Convene Here

THE province convention of the Phi Mu Fraternity of Pittsburgh (said to be the first woman's fraternity to hold a convention in Pittsburgh) will be held June 27, 28 and 29 in Webster Hall. On the opening day a formal tea will be given at Heinz House, University of Pittsburgh, and another of the several social events will be the banquet at the William Penn Hotel.

E. Liberty Women Plan Porch Parties

THE East Liberty Woman's Club will announce shortly a series of summer porch parties for the stay-at-home members, an innovation with this group of women. The annual family picnic on September 10, in Highland Park, will inaugurate the new season for the organization, which closed its 1927-28 year last Monday with the outing at the summer home of Mrs. E. L. Rowe, near Gibsonia.

EASY Washer!

$5 DELIVERS!

As illustrated, the famous EASY Electric Washer with the new white duco shields. At a record low price for a high-grade washer. Fast, safe and thorough! Order it tomorrow on Spear's liberal terms. Enjoy its help this hot weather!

SPEAR'S

Downtown Store 911-921 Penn Ave. Open Sat until 9pm-Other days 5:30pm

SPEAR'S

Pittsburgh's Largest Home Furnishers

East Liberty Store Broad and Collins Open Monday and Saturday Nights

These Values for Monday!

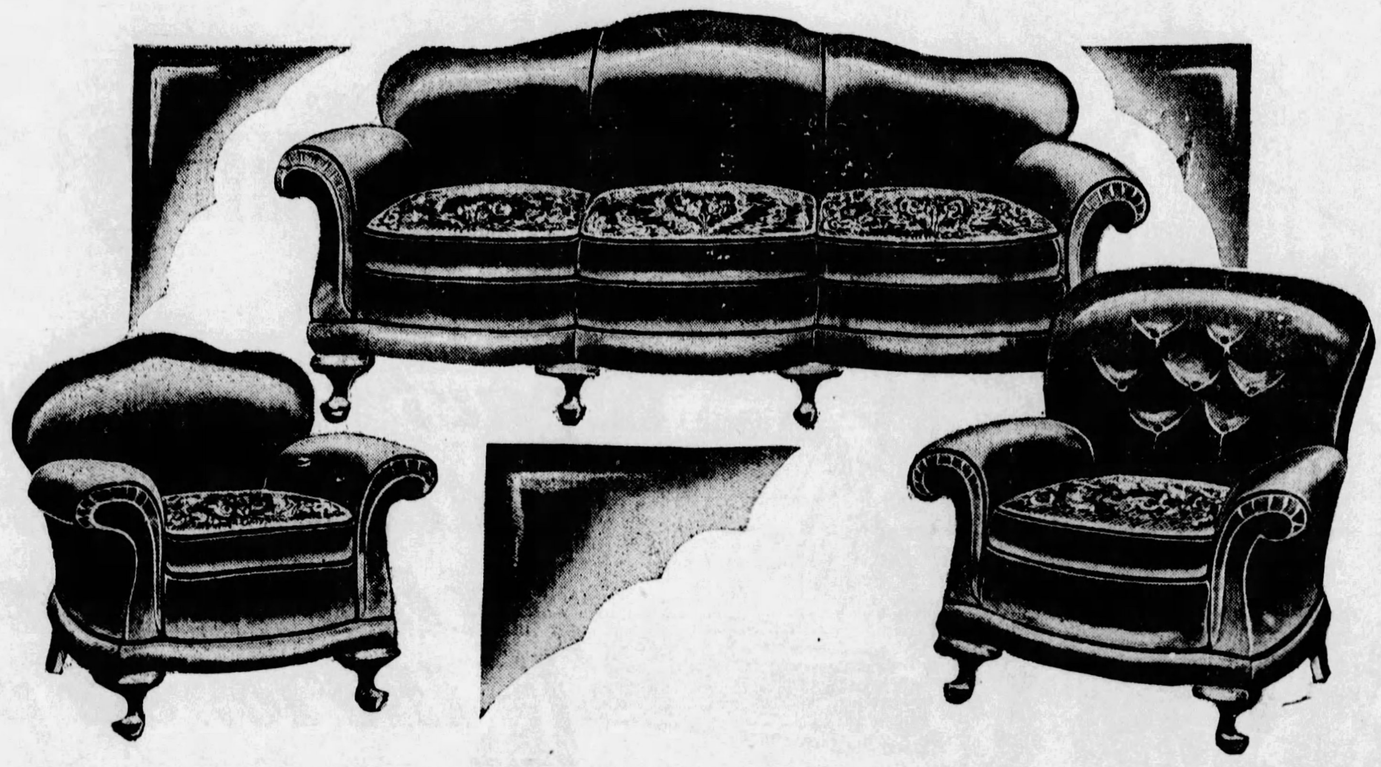

This Distinctive Mohair Living Room

THREE PIECES—FEATURING A LUXURIOUS NEW LOUNGE CHAIR

Newly arrived! The second shipment of those luxuriously fine quality Mohair Suites made to our own strict specifications. Placed on sale tomorrow at the same unequaled low price that sold the first shipment in no time! Note the massive overstuffed construction and inviting comfort of these three beautiful pieces. Covered ALL OVER, fronts, sides and backs, in excellent grade Mohair with reversible Linen Frieze cushions. Serpentine Front design with Barrel Sides distinguish the Davenport, Club Chair and high Tufted Back Lounge Chair. Tomorrow only $165. *$15 Delivers—Both Spear Stores!*

$165

Just 14 of these smart 4-piece suites are left, and to clear them out quickly tomorrow, we name a low price that will sell them on sight. Beauty, comfort, quality, convenience—all are contained in each group for the modern bedroom.

Monday Special!

4-Piece Group

Regular $185 Value—Now

$129

Small Payment Delivers!

Combination Cabinet Table

$14.75

In snowy white or grey enamel this 3-door cabinet base with drop leaves, which, when extended, provides a roomy kitchen table. Size 36x41x32.

$1 Delivers!

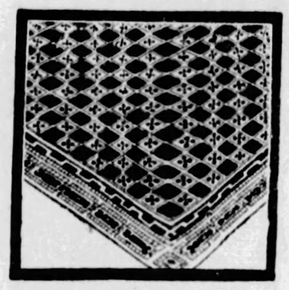

Lacquer Finish Border Rugs

$7.95

Will wear 25% better than ordinary felt base rugs. Easy to keep clean. In patterns and two-tone color combinations suitable for any room. 9x12 size.

$1 Delivers

Summer Furniture At Spear's Low Prices!

Cozy 3-Piece Porch Set

With Porch Rug to Match!

Baronial Brown weatherproof finish with cherry decorations! Sturdy hand-woven reed fibre Settee, Arm Chair and Rocker, with 9x12 or 8x10 Porch Rug to match!

$25

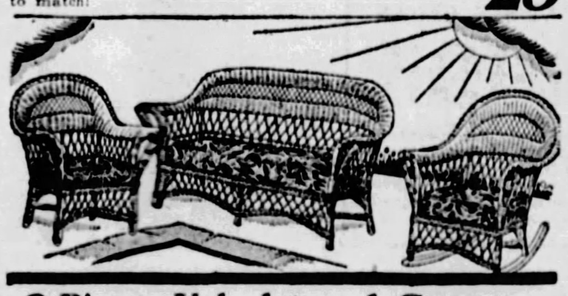

3-Piece Upholstered Group

With Porch Rug to Match!

An excellent value in a pretty cretonne upholstered fibre group! Three comfortable pieces in shaded green finish, with automobile spring cretonne cushions. 9x12 or 8x10 Porch Rug included.

$34.50

Refrigerators

Top Icer

$9.50

Ideal for the small family. This golden oak Top Icer is made by the makers of Cold Storage refrigerators. White lined.

Side Icer

$18.50

A good dependable refrigerator in the popular side icer style. Will preserve your food at a minimum cost. A splendid value!

Water Cooler

$29.75

This attractive white-lined refrigerator provides the extra convenience of a sanitary water cooler for drinking water.

7 Pieces of Equipment Included

Drip Pan, Ice Pick, Tongs, Ice Shaver and 3-Piece Glass Space-Saving Dish Set.

With Any Refrigerator

Both Spear Stores

5-Piece Bed Outfit

Full Size Metal Bed
National Springs
All-Cotton Mattress
Crinkled Bedspread
Silk Shade Bed Lamp

Monday Special

$25

Convenient Payments

Another outstanding Spear Value in an attractive high-grade bed outfit! The graceful walnut panel style bed is fully equipped to provide a restful sleep outfit for these hot summer nights! (Both Spear Stores).

THE AMERICAN WEEKLY

Greatest Circulation in the World

© 1928, by American Weekly, Inc. Great Britain Rights Reserved.

Magazine Section of the
Pittsburgh Sun-Telegraph
Sunday June 17, 1928

Social Advice from Aunty Climax

By the Brilliant Satirist—Fish

Dear Aunty Climax:

I FIND it very embarrassing going into one of those French shops to buy undies or other similar presents for my wife. The sales girls always seem to smile when I ask for some of those mauve step-ins, and when I say they are for my wife they always laugh out loud.

St. Paul, Minn. OSCAR LARSON.

You are not the first to be perplexed by this serious problem, Oscar. However, the customary procedure is to give your secretary the afternoon off to do the buying for you. She will not usually object if you include a blank check for personal use.

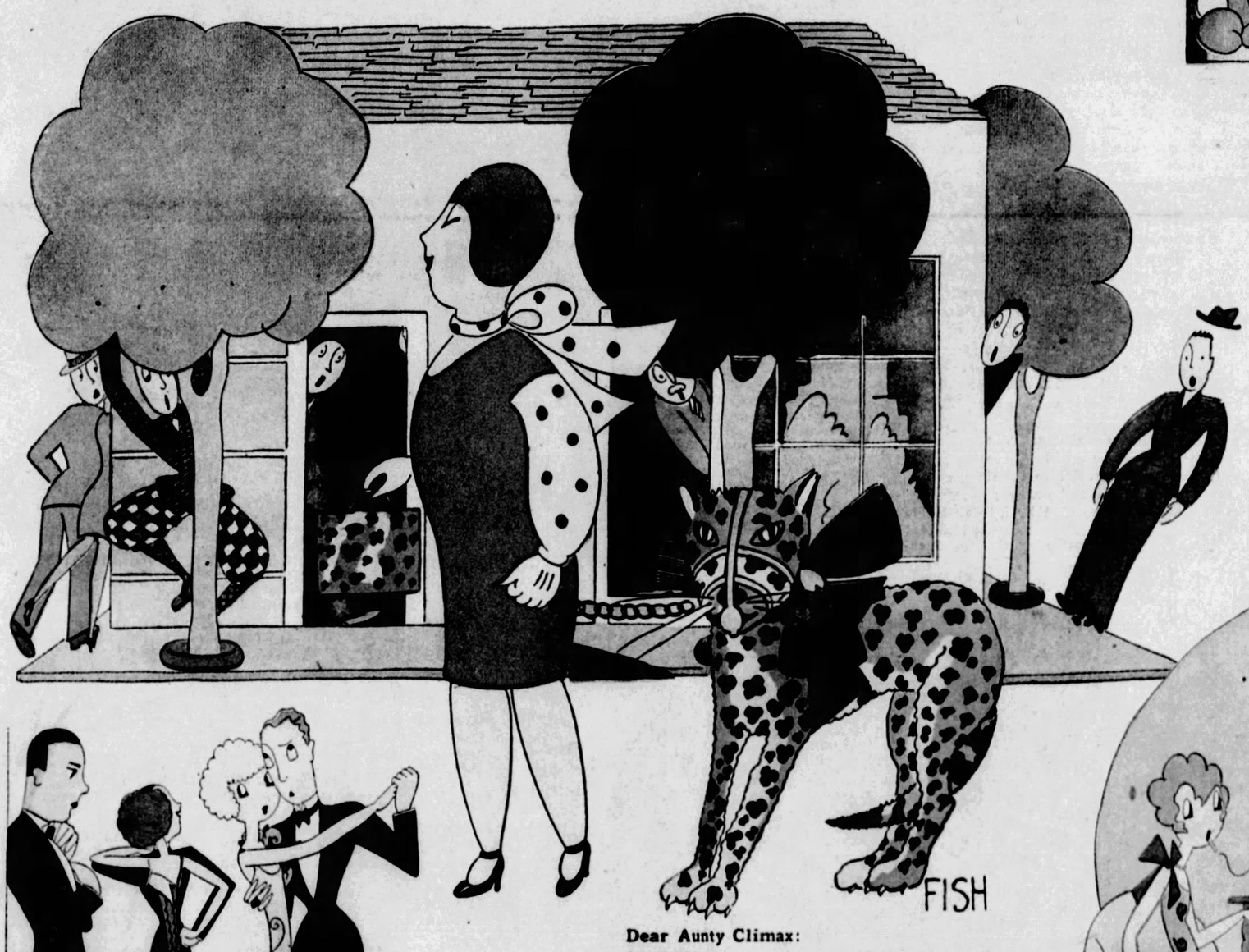

Dear Aunty Climax:

I AM always terribly embarrassed at a swell dinner, particularly if I notice some guest spill a cup of coffee or knock over a priceless vase or experience some other unfortunate contre-temps. What should I do, for example, to show my savoir faire if the butler spills hot soup down my neck? CALEB C. HARDEN.

Skykomish, Wn.

Simply go on with the conversation as if nothing had happened. Be nonchalant above all things, and merely make some appropriate remark, such as: "It's rather warm for this time of year."

Dear Aunty Climax:

MY fiance becomes jealous when I am dancing with other men, and insists that I let them hold me too closely. Now, I want to retain his affection, but would hate to have the others think me a prude. Won't you help me out?

Charleston, S. C. DOROTHY THOMPSON.

Couldn't you fasten your corsage to the front of your frock with a small hatpin—reversed?

Dear Aunty Climax:

SIMPLY because I have not worn a fur coat this year my friends have started a rumor that my money is dwindling. This is very embarrassing, as I have been out two seasons, and would like very much to make a good match before next Winter. But I have grown quite plump, and in furs even the sales ladies admit the effect is monstrous.

AURORA BANNERMAN.

Scituate, Ill.

By wearing your furs alive and on a leash you could quickly correct this mistaken impression. May I suggest that a leopard would be very stunning, although I am not sure about its attractiveness to men.

Copyright, 1928, by
American Weekly, Inc.

Dear Aunty Climax:

MY debutante daughter persists in kissing most of the young men who call to take her out, and argues that such conduct "means absolutely nothing these days," and that "all the best people do it." How can I convince her that such promiscuity is vulgar and obnoxious?

Tampa, Fla. MRS. REGINALD ST. JOHN.

I am sure your daughter will grasp your viewpoint immediately if you only will follow her example and greet her beaux with a fervent embrace—in her presence, of course. (It depends upon yourself, naturally, whether this cuts down the number of your daughters beaux who call.)

To Hunt for the Priceless Liquor Cache of the Earl of Dunraven in Colorado

THE Spring thaws were the signal this year for a renewal of the treasure hunt which people in the general neighborhood of Dunraven Park, near the north boundary of Estes Park in Colorado, have been pursuing for many years.

It is not gold, nor silver, nor oil which the prospectors seek, but "booze." Even fortune-hunters in other States have shown their interest this year. The chief of police of a small town in Fulton County, Missouri, has requested permission of the chief of police in Denver to "search for that whisky the Earl of Dunraven buried in Estes Park."

Fred Reed, the chief of police in Denver, having no jurisdiction in Estes Park, referred the matter to the authorities of Larimer County, Colorado, of which the park is a part, and they have in turn passed the matter over to the Department of the Interior at Washington, since Estes Park is included in the Rocky Mountain National Park and is therefore under federal jurisdiction.

Regardless of the action of the federal department, the search for the buried liquor will go on.

But an interesting question is, what will be the disposition of the liquor if found? Doubtless, in these days, it would be worth at least several thousand dollars, but will the finder be permitted to keep it, or sell it? Legally, it would have to be turned over to the United States. There are many, however, among the searchers who calculate on making a much quicker turnover should they be lucky enough to find the liquid treasure.

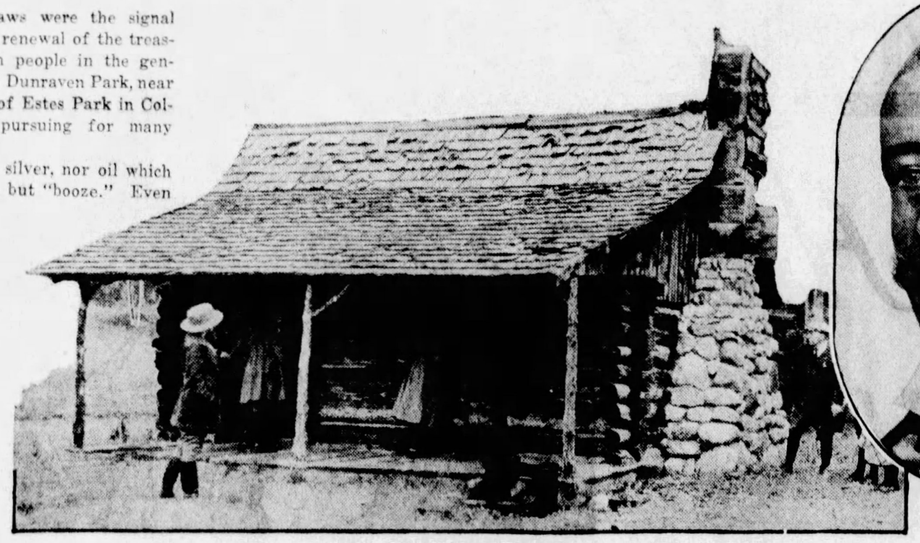

Lodge on the Former Estate of the Earl of Dunraven, in Este Park, Colorado, Where the Search for the Rare Old Liquors Will Be Started.

The Late Earl of Dunraven, Whose Servants Buried the Wines and Liquors, but Who Were Never Able to Rediscover Them. Parties of Searchers Are Mobolizing to Hunt for the Priceless Cache.

——And Below——

The Earl's Cottage, Built for the British Nobleman in 1875, as It Appears Today. It Is Situated in the Heart of the Mountains and Has Become Part of the National Park.

It was in 1872 that the Earl of Dunraven, whose name was a talisman in politics, sport, war and literature, came to the Rocky Mountain region — then very sparsely populated—to hunt wild game. He engaged as guide one William H. Cody, who, subsequently, as Buffalo Bill, scout and showman, became a figure of world-wide renown and whose grave atop Lookout Mountain, just north of Denver, now is visited annually by thousands of tourists from all parts of the world.

Buffalo Bill led the English nobleman into north-central Colorado. From the crest of a prominence now known as Park Hill, on the Big Thompson river, the Earl got his first glimpse of the now Estes Park and the panorama unfolded before his eyes caused him to forget, for the moment, the purpose of his trek.

He was so captivated by the splendor of the region that he returned the following year and brought with him some of his British friends. And the next year he came again, with still others. Finally, in 1875, he purchased 6,000 acres of ground. He built what was in that day and region a very pretentious "cottage" and, at a considerable distance, a smaller structure which served as a hunting lodge.

Each Summer he entertained lavishly, counting among his guests not only the English nobilty, but leaders in politics, business and the arts in the United States. His guest list became so large that, ultimately, he erected a three-story structure containing thirty-five rooms and reserved the cottage for himself and his most favored friends.

His mode of entertainment left nothing to be desired. Great quantities of whisky and other liquors were packed into the park by wagon train each Summer and when Fall rolled around and the "party" was over, what remained of the liquor supply was given to trusted servants to bury somewhere in the glade—for resurrection the following Summer.

Whether the servants entrusted with the "obsequies" played him false, or whether, as the legend has it, they got drunk in the process and wrongly marked the location of the grave on the map provided for the purpose, is moot. At any rate, so the story goes, the Earl, returning one Summer to his mountain playground, was unable to locate the liquor buried the previous Fall. Nor did his failure worry him to any considerable extent, for he was rich and the supply was unlimited.

But the story got around among the few settlers on the fringes of the park and since then three generations have engaged in the quest. The small town chief of police is the only would-be seeker who has seen fit to ask for a permit. Perhaps his desire is not so much for the liquor as to test a pet contrivance which he assures Chief Reed has "successfully located oil, water and minerals in the ground." His "divining rod" consists, he tells the Denver chief, of "ten nail kegs set twenty feet apart, with a gallon of pure grain alcohol under one of the kegs."

Found Her Gallant Rescuer Was a Notorious Bandit

Mrs. Bobby Loetscher, Whose Romance With the Bandit-Rescuer So Completely Disillusioned Her That She Is Through Forever With Men.

MRS. BOBBY LOETSCHER, of Denver, Colorado (looking very unlike a married woman because of her youth), lived by herself in a tiny apartment of her own when her marriage to John Loetscher proved a failure. She was only nineteen years old and saw no reason why she could not start life over again. She had, indeed, so far recovered from her matrimonial fiasco as to look with interest, if not actual favor, upon the rather good-looking young man who occupied an adjoining tiny apartment.

Thus, when Bobby's mother telephoned her one day to inform her that John Loetscher was on his way to see her and in an ugly mood, young Mrs. Loetscher, instead of appealing to the police for protection, confided her trouble to the good-looking young man. She didn't even know his name, he didn't know her name, but he was quite willing to help. He hid himself in a closet in Bobby's flat and awaited the coming of John.

When John arrived, the young man stepped out of the closet and handled the situation in a workmanlike fashion. John left with blackened eyes and bleeding nose. It was then that the young man introduced himself to Bobby as Pete Moran, a prizefighter. Thus began their friendship. It blossomed apace. She invited him to call, and he did, several times.

Then one day she received a visit from the police, who took her to headquarters. She was escorted into the office of the chief of police, and presently a detective entered, accompanied by a limping, bedraggled youth, whose face was smeared with lampblack, whose wrists were encircled with handcuffs, and whose right foot was wrapped in bandages stained with blood from a bullet wound in the heel.

It was the nice-looking young man from next door. Also, the chief informed her, he was the Blackface Bandit about whose exploits in crime Bobby—and everyone else in Denver, for that matter—had been reading in the daily papers for two weeks.

"Says he's a friend of yours," the chief explained. "Tells us he turned bandit to finance a divorce suit for you so he could marry you."

"He was a friend of mine, but he isn't now," Bobby said.

And then to the nice-looking young man, who didn't look quite so nice in his bandit make-up:

"A prizefighter can be a stick-up man, too, can't he?"

Disappointed in marriage, disappointed in romance, young Mrs. Loetscher has decided to go back to her mother to live, and when she gets that divorce from John, she vows she will never look favorably on another man.

"Just when I thought I had found a chivalrous, thoughtful young man," she says, "I lose all my illusions and discover my hero to be a stick-up man."

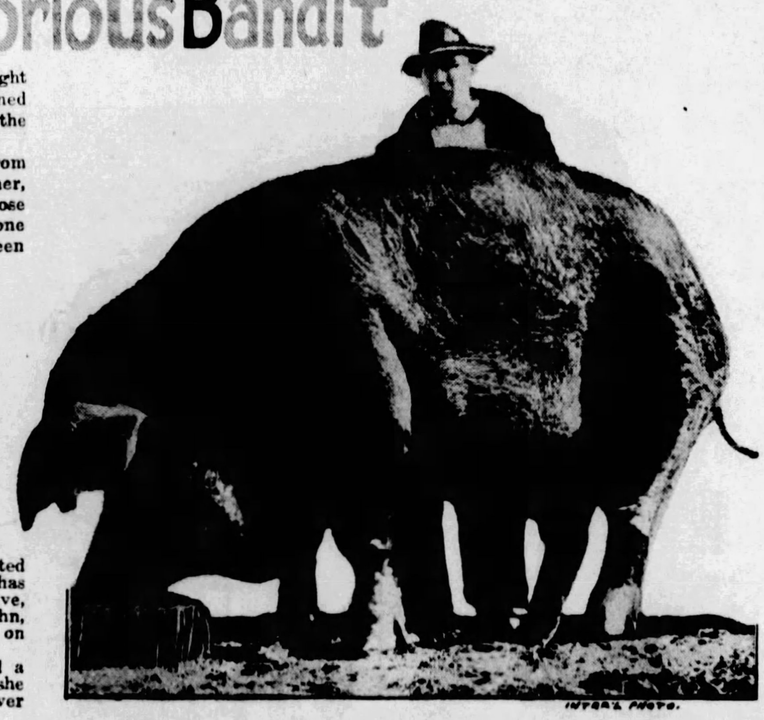

William Deichman, of Leigh, Nebraska, With His Prize Hog, Which Tips the Scales at 1,235 Pounds and Is Still Growing. The Owner Believes That the Animal Will Gain Much More Weight and May Eventually Weigh a Ton.

Switzerland's Weird "Bone House"

SWITZERLAND has always been more or less a tourist's paradise. Scenically it is one of the most beautiful countries in the world, and hundreds of people go there each year to view the Alps, to participate in the Winter sports and to visit the famous Winter resorts.

But hidden away in a remote little Swiss town is a strange sight which most tourists in Switzerland have heard a great deal about, but which comparatively few have ever seen. This is the Ossuary, or Bone House of Naters. The reason for this is that this curious structure is located in a town which has been, in the past, extremely difficult to reach via the tourist routes. Naters lies on the outskirts of Brigue, which is the last Swiss town on one of the railway lines on the Italian Swiss frontier.

Naters, a Catholic community with a bell tower almost a thousand years old, is a stony little village with low chalets roofed with slates, not the ladylike ones that the Mansard brothers brought into fashion in France in the eighteenth century. The slate is three inches think, sturdy and strong, designed to resist wind and snow. It is broken up from the rocks that crop up all around, and roughly shaped into oblong roof tiles.

Across from the church lies the famous Ossuary. This little building has two arched doorways in its side, one above the other. The upper one is reached by the two stairways that frame the lower one, and it leads into the chapel. The lower one is no real entrance, but is open and provided with a kneeling bench and a rail for those who wish to offer up a prayer in view of the bones within. The pile is 35 feet long by 18 feet thick and is about 12 feet high.

The face of it is formed with a sort of horrible neatness, of countless skulls and thigh bones. The rest of the bones lie behind this breastwork. Many wooden saints stand about and a great crucifix hangs in the centre. Some of the skulls standing on the beams above have ribbons tied round them with large bows on the side. One ribbon is faded blue, the rest are rusty black. These are perhaps marks of identification.

Those who managed to go to Naters found the Ossuary well worth the trip, and not only that, but the town itself proved to be worth a visit, due to the medieval appearance of the bell tower and church, and the many picturesque buildings and homes. It was obvious that if adequate transportation were provided, the number of tourists to visit the town would be vastly increased.

From Berne, therefore, the Loetschberg railway built a line to Brigue, which is only about ten minutes from Naters. At Berne travelers were informed of the Ossuary, and advised to pay a visit to Naters to see it. The results were greater than anybody had anticipated. The following season several thousand tourists availed themselves of the opportunity to see the Ossuary, and the ancient structure was snap-shotted by hundreds of modern cameras.

There was only one regrettable feature of the increased tourist traffic. It was found that inveterate souvenir hunters were making attempts to walk away with some of the skulls and bones forming the Ossuary. It was necessary to detail watchmen over the shrine to prevent visitors from wrecking the bone house, which is considered the greatest asset of the tiny village.

The Ossuary, or Bone House, at Natera, Switzerland, Showing the Artistic Arrangement of Thousands of Human Skulls at the Foot of Statuary Representing "The Crucifixion."

© 1928, by American Weekly, Inc. Great Britain Rights Reserved.

Raises World's Biggest Hog

THE animal in the photograph above is believed to be the largest porker in the world. The man almost hidden behind this behemoth hog is its owner, William Deichman, of Leigh, Nebraska, and it is his proud claim that nowhere in the world is there living a porker as large, as fat or as heavy as this record-breaking specimen of a pure-bred Poland China Stag, which weighs more than eight times the poundage of his owner. The animal tips the farm scales at 1,235 pounds, and Mr. Deichman says he has just begun to grow.

"I expect to put many more pounds on my hog," declared Mr. Deichman when he posed for the photograph. "I'm out for a record which will stand for all time and won't be content until this specimen weighs a ton, if possible. A hog that weighs a ton will be an attraction that people will travel miles to see. It has never before been done, but the way this hog puts on weight it is not merely an idle dream."

There were nine pigs in the litter with Dazzler, as this huge porker has been named. Five boars and three sows of the litter survived. Dazzler measures seven feet two inches from tail to snout and is fifty-one inches high. He eats an enormous quantity of food, but his owner has never attempted to restrict his appetite in any way.

There are several hundred farmers who have tried to raise hogs as large as Dazzler since the United States Department of Agriculture issued its remarkable challenge some time ago. The challenge of the department, which took the form of a competitive project, was called the "ton-litter" contest. Breeders were called upon to raise from one sow a litter of pigs calculated to weigh a ton or more by the time they are 180 days old. Hundreds of breeders were able to do this. Swine growers in twenty-nine States produced 808 ton-litters, the State of Tennessee winning with a total of 121 ton-litters. On a farm in Illinois a litter of seventeen pigs accumulated flesh so rapidly as to average a weight of 301 pounds at the age of six months. This was the heaviest litter produced that year, the total weight of these seventeen pigs, when six months old, being 5,117 pounds. This lot of swine yielded a supply of meat sufficient to meet the needs of an entire neighborhood of farmers for one year. In Idaho eight litters averaged a daily gain of 1.24 pounds per pig.

But for a single porker, Mr. Deichman beat them all.

The figures of the swine industry are awe-inspiring. In 1926 America's pork barrel received a total of 8,181,000,000 pounds of meat, and its lard weighed 2,224,000,000.

Mere bigness was not the sole purpose of the animal husbandry project of the Government. The ton-litter contest meant maximum production of meat for the feed invested, the early maturity of the pigs when market prices were most favorable to the producer, the necessity for the selection of the best sorts of feed for the hogs. It was found that the average cost per hundred pounds of weight gained per pig was about $6.66. At that rate, assuming that the champion Dazzler started on his fattening diet weighing 225 pounds, it cost Mr. Deichman $66.60 for feed to bring his porker up to the present poundage.

Of course, Dazzler is worth a great many times that sum. It is doubtful if Dazzler will ever go the route that most pigs do—on a freight train to the stockyards and then to some butcher shop in the form of ham, pork, lard and many other products. Being a champion saves him from the slaughter-house and assures him an easy life on the stock farm, where he will be much fed, pampered and admired.

Scientists to Live a Year On Arctic Ice Cakes

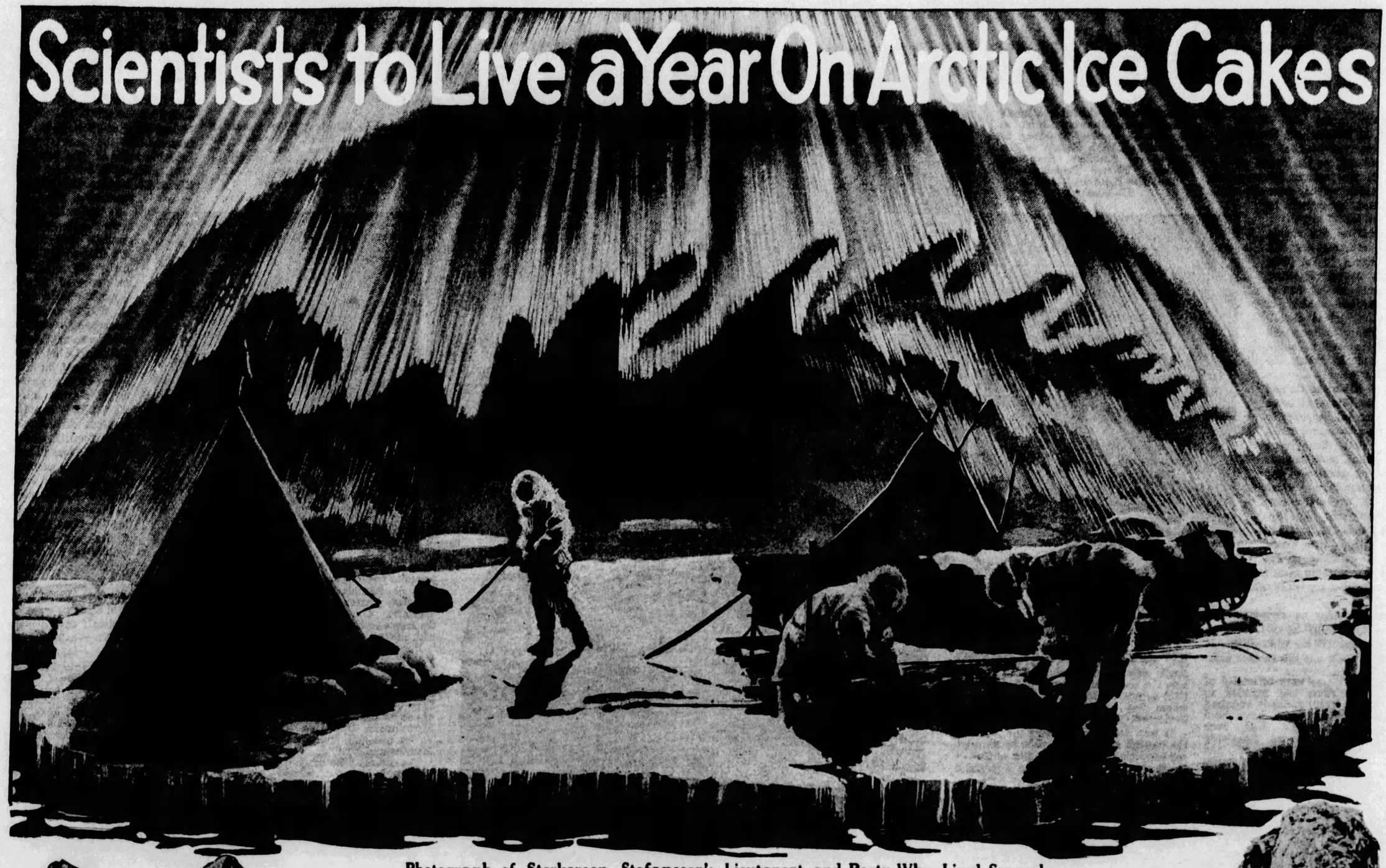

Photograph of Storkersen, Stefansson's Lieutenant, and Party Who Lived Several Months on an Ice Cake in the Arctic.

Professor Sverdrup Points Out That Dashes to the Pole, or Hurried Flights Over the Ice Teach Us Very Little and That Scientists Must Make Up Their Minds to Camp on the Polar Seas, Facing Death, to Explore the Secrets of the Far North

Interesting Fossil of a Tropical Fern Dug Up in Northern Greenland, Showing That There Was Once a Warm Climate and Tropical Vegetation Far Up in the Arctic Circle.

Eskimo Life on the Frozen Arctic Seas. From Photograph by American Museum of Natural History Expedition.

Leg of a Mammoth Recovered From the Ice in Northern Siberia, Showing That Tropical Climate Once Prevailed and Animals Once Lived in What Is Now the Frozen Arctic.

A YEAR'S exile at the North Pole, like Robinson Crusoe on his island except that there would not even be an island on which to set foot, is the superlatively dangerous adventure to be offered soon to three or four hardy scientific men who are willing to take their lives in their hands on the chance of contributing something worth while to the progress of human knowledge.

It has become obvious that there are many things which science needs to know about the frozen ocean that covers the northern tip of the earth and which cannot be learned by hurried dashes like that by which Peary discovered the Pole, or even by rapid trips across the polar regions in airplanes like those of Byrd or Wilkins or by airships like the Norge or the Italia of General Nobile. The only real way to get detailed information about the ice fields, the ocean currents, the tides, the magnetic relations, the winds and weather and many other scientific mysteries of the polar wilds is simply to go there and stay until all the necessary facts have been found out.

Science needs a permanent Arctic observatory, equipped with the necessary instruments and manned by devoted scientists who will stay there month after month, perhaps year after year, as astronomers stick to their telescopes or as the observers of the Smithsonian Institution immure themselves in the deserts of South America or South Africa in order to follow day by day the slight changes in the brightness of the sun. One of the objects of the recent aircraft trips across the polar ocean was to see whether land might be found, if no more than a little island, on which such a permanent observatory could be placed. No land was found and it seems unlikely that any will be found.

It is possible, however, that the need of science can be met in another way. Dr. H. U. Sverdrup, of the Geophysical Institute of Bergen, Norway, one of the party that drifted across the Arctic on the famous voyage of the Fram and ever since at the forefront of the Arctic scientists, has made the bold suggestion that scientists be taken to the Arctic Ocean and landed on the ice cakes themselves, where tents and shelters could be set up, instruments put in place and observations carried out for as long as might be necessary.

The danger, as Dr. Sverdrup realizes perfectly well, is that the ice might not prove permanent. On Peary's famous trip when he discovered the Pole trouble was experienced by long cracks of open water which formed between the ice fields. Byrd, Amundsen, Wilkins and others who have flown over the Arctic Ocean or have seen it otherwise, report similar open spaces and cracks. More frightful still would be the grinding and crushing motions of the ice which sometimes occur, forcing up the solid ice cakes into hills and ridges sometimes many feet high. Such movements of the ice fields might destroy the camp of the scientists in an instant, snuffing out the lives of the venturesome observers as many lives have been taken by the Arctic before.

Explorers who dared to follow the plan proposed by Dr. Sverdrup would have to say goodby to life when they were landed on the ice. True, they might return after their exile was over. Dr. Sverdrup thinks it probable that they would, provided the locations on the ice were selected carefully and precautions taken to move if a break-up of its icy foundation seemed about to occur. That is the optimistic side of the picture, but the stark reality of the adventure peers through in the suggestion that the expedition must be in continual touch with civilization by radio, so that all data obtained can be communicated each day. Loss of precious facts cannot be risked should the camp and the observers be suddenly engulfed.

It is not a prospect to cheer the timid. Yet it is certain that if Dr. Sverdrup's plan is adopted there will be men available to man not merely one Arctic camp but many of them; and it may be that several would be established, for some of the weather data from the Arctic regions would be greatly increased in value if it could be obtained from a number of places at once.

Eskimos, of course, live sometimes for considerable periods on the moving ice-floes, where they find the hunting is often the best. Storker Storkersen and four men of Stefansson's expedition in 1918 spent many weeks on the drift ice of the polar ice-pack. The photograph printed above on this page shows the Storkersen party and gives a conception of how the camp would have appeared if the floe had been suddenly isolated from the rest of the ice-pack.

The things that make the plan of ice-cake observations quite practicable are aircraft and radio. Without aircraft the men and materials could not be taken to their posts on the ice or supplied with necessary provisions and scientific supplies. Radio would be necessary not only to send back to civilization each day the results of the observations but to help find the camp again when new supplies were to be brought by air or when the exile of the observers was safely over and their return was possible.

It is characteristic of the Arctic ice that it does not stay in one place but drifts slowly across the surface of the Arctic Ocean, as derelicts drift with ordinary ocean currents. One of the things that science needs to know about the Arctic is, indeed, just this matter of the drift of the ice. How fast does it move? In what directions does it go? By observing the stars or other heavenly bodies with astronomical instruments it would be possible for the scientists on the ice cakes to discover each day the place where they were, much as a ship's captain determines his position at sea. But without radio communication the rescuing airship would not have this information and would not know where to look for the drifting camp.

For no jobs that radio has ever had since it was invented would the apparatus used need to be so sure and dependable as for this new Arctic one. Were the radio equipment out of order that would not mean merely the missing of a programme or the failure to get messages through to friends ashore. It would mean the most completely lost condition that anyone could get into on earth and still be alive. Only by a miracle of good luck could the aircraft provision carriers ever find again such a drifting observing station whose radio had gone dead.

To laymen it may seem foolish that such risks are contemplated at all. But even from the viewpoint of practical common sense some of the things learned by the scientists would have value to the world well worth the effort and risk.

The greatest of these is the study of Arctic weather, not because this is of so much importance in itself but because it is believed to be so important to the weather of inhabited countries. Both in North America and in Europe the main thing that controls the daily weather is the succession of cyclonic storms that pass across the continents.

Everyone who watches the weather of the central or eastern parts of the United States for a few weeks will observe that "waves" of cold or heat or rain or clear weather move gradually across the country from west to east. These are really due to great air whirls, like the eddies in the water below a waterfall.

Just what causes these cyclonic whirls no one knows but it is certain that most of the American ones have their birth in the Arctic regions, somewhere north of Siberia or of the Bering Sea. The similar cyclonic whirls that provide much of the weather of Europe originate in the Arctic regions north of Greenland or perhaps north of Canada. It is probable that the true nature of these storms will never be well understood until data has been obtained concerning the weather in the regions not far from the Pole where the whole secret of their beginning lies.

Perhaps the greatest practical problem of weather science today is that of long-range forecasting; predicting a month or a year in advance what the weather will be like in a given season or on a given day. Last year, for example, the weather was cold and damp in the early part of the Summer. That gravely damaged the straw hat business. During the Spring just past the cold weather interefered almost as much with the plans of textile manufacturers. Were it possible to obtain reliable weather forecasts months in advance American business could save millions of dollars each year by knowing just what kind of weather to prepare for.

It is conceivable, of course, that ways of obtaining these needed long-range weather forecasts can be worked out in some other manner, but great help might be obtained from a better knowledge of weather conditions in the Arctic; knowledge which it is useless to try to obtain by occasional trips, but which Dr. Sverdrup's plan of permanent observatories on the Arctic ice would supply almost automatically.

Another weather item in which Arctic conditions are believed to be extremely important is the "cold wave." This is due, experts believe, to cold air from the Polar regions moving southward in great winds that blow high in the air. At some point in the temperate zone these cold winds of the higher air come down to earth and produce intense cold. The two States of California and Florida, where these cold waves sometimes do so much damage to the orange crops, could well afford to pay the entire expense of Dr. Sverdrup's suggested ice-cake observatories merely because of the probability that regular observations of Arctic weather would disclose something about what causes these cold waves and about how to predict their occurrence and severity.

The duties of Dr. Sverdrup's Arctic exiles would not be confined, however, to observing the weather.

Tides in the Arctic Ocean need to be studied. The depth of that ocean must be measured from place to place by soundings. Its currents are unknown and should be charted. The intensity of sunlight, of the rays from the stars, of the cosmic rays from space and so on, should be measured. Little is known of the living creatures in the waters of the Arctic Ocean or of those that live on the ice. Bacteria are known to exist in Arctic snows but little is known about their nature or about where they come from.

Perhaps the most important reports, next to those about the weather, would be the electric and magnetic ones. The mystery of the Northern Lights will probably never be solved completely until observations are made in the Arctic, which is the especial home of this beautiful electric phenomenon. Measurements of the electricity of the air, of earth magnetism and of other electric and magnetic phenomena made in the Arctic regions, where almost nothing of this sort has been measured, might yield valuable information for theories of radio as well as for theories of the earth's electric and magnetic forces.

If the aircraft explorations which would need to precede the location of ice camps for Dr. Sverdrup's observers had the unexpected good luck to discover islands or other bits of land somewhere in the Arctic these would be selected, of course, for the scientific stations. And the rocks of these islands might supply information of still greater interest and value. It is known that at geologic periods in the past the Arctic regions were far less cold than now. Tropical plants grew in Spitzbergen and Greenland and their fossils have been found in the rocks.

There is an ancient legend of a forgotten and isolated race of men living somewhere in the Arctic regions, behind the barrier of the ice. Modern Arctic scientists take little stock in this story, but even if there are no living men except Eskimos on any of the Arctic islands there might be things even more valuable to science. These might be records in the form of tools, bones or other relics telling of men who had been there when the Polar lands were less cold.

But whether or not the plan of sending off a selected list of Robinson Crusoes to live a year or more on the ice resulted in any such discoveries as this it would be sure to yield weather data and magnetic data well worth its cost. It is reasonably certain that within a year or two some one will actually begin it.

© 1928, by American Weekly, Inc. Great Britain Rights Reserved.

Found Priceless Religious Frescoes Hidden Under the Old Church's Wall Plaster

BERNE, June 2.

THE little quiet old village of Saanen, in Switzerland, has suddenly become world-famous, the shrine of art enthusiasts, as the result of the uncovering in the austere little church there of fifteenth century frescoes which are pronounced by experts to be among the finest extant.

For generations the simple folk of the congregation had been worshipping in the plain little edifice, never suspecting that they were sitting among medieval frescoes which, if they could be priced at all, would be found to be worth more than the entire canton in Switzerland in which the church is situated.

It is a poor little church, and the rector was dismayed, some time ago, when he happened to look at the whitewashed walls, to observe that there were smudges showing, such smudges as could not be overlooked any more, discolorations which would require an entire new coat of whitewash. He happened to mention the matter to one of the visitors from Berne, who glanced casually at the smudges, then examined them more carefully and uttered a cry which was not of alarm.

"You must, under no circumstances, paint over these walls," he said. "There are paintings beneath the whitewash. It will be well to look into this matter carefully."

Experts from Berne were informed of the state of affairs, and hurried to Saanen. By the same methods required to peel off paintings which have been made on canvases that had been used for prior paintings, the whitewash was slowly and carefully taken off, and there was revealed the priceless series of frescoes of the Catholic days before the Reformation. Now the church looks as if hung with rich Gobelin tapestries. The soffit of the chancel arch is covered with beautiful frescoes of Christ and the Apostles, representative of medieval ecclesiastical art at its best.

The importance of this find is considered second only to the paintings discovered in the recently excavated Church of St. Maria, at Rome, where there was found a complete and, on the whole, well-preserved series, consisting for the most part of single figures and simply composed scenes. Most of the work was dated back to the time of Pope John VII, at the beginning of the eighth century. Its style showed a mixture of Byzantine motives with elements that were native to Rome.

A Remarkably Colorful and Interesting Fresco, Showing Christ, at the Age of Twelve, Speaking to the Learned High Priests in the Temple—a Familiar Scriptural Episode. Plaster Peeled Away Left the Painting Virtually Undamaged.

Another Painting, "The Death of the Virgin Mary," Showing the Apostles at Her Bedside. Who the Artist Was Is a Question That Is Already Interesting the Art Experts of Europe.

One of the Principal Frescoes Found in the Old Church—The Martyrdom of St. Maurice—on the Banks of the Rhone. The Fresco Depicts the Beheading of the Christian Commander of the Theban Legion, to Whom the Church Was Dedicated. (And Above) General View of the Interior of the Church of Saanen, After the Wall Plaster Had Been Peeled Away, Revealing the Striking Frescoes.

The frescoes were not nearly as elaborate as these of the little Church of Saanen.

On the north side the frescoes have suffered somewhat and in parts are rather indistinct. They represent scenes from the Old Testament. But on the east side, where the genealogy of Christ and scenes from the New Testament are depicted, they are wonderfully well preserved. The south side is best preserved of all, and here the searchers found depicted in beautiful colors the legend of St. Maurice, to whom the little church was originally dedicated.

It was decided to restore the whole of the church as far as possible to its original condition. The community of Saanen being a poor one, the Swiss Federation and the Canton of Berne have agreed to help defray the expenses of the work.

The martyrdom of St. Maurice is depicted in one of the principal frescoes. The painting depicts the beheading on the banks of the Rhone of the Christian commander of the Theban legion, raised in Egypt, who were all martyred in the year 302 A. D. for refusing to serve against their fellow Christians in Gaul. Another fresco shows St. Maurice leaving Egypt with his Theban legion, and a third shows him refusing to worship heathen idols.

There are included in the frescoes, portraits of the saints, the best conditioned of which are St. Andrew with his cross, St. Peter with the key to heaven, and St. Oswald with a raven carrying a ring, according to the legend. Christ is shown teaching in the temple, amid a group of high priests, and there are beautiful frescoes picturing the death of the Virgin Mary, the Annunciation and the Virgin Mary visiting St. Elizabeth. The Biblical portraits include Judas Thaddeus with his club, St. Mathias with a hatchet and St. Nicholas, patron saint of wayfarers, with his staff. One of the most remarkable of the frescoes shows the entire Holy Family, with the name attached to each figure.

But the most interesting of the frescoes are those which have to do with St. Maurice. In addition to the ones mentioned, there are frescoes which picture other incidents in his life—his voyage from Jerusalem to Rome, the beheading of one of his soldiers, his blessing by Pope Marcellinus, Diocletian sending Maurice on his mission, and the slaughter of St. Maurice's army.

The oldest form of the story of Maurice is found in the Passio ascribed to Eucherius, Bishop of Lyons, who relates how the Theban legion commanded by Maurice was sent to North Italy to reinforce the army of Maximinian. Maximinian wished to use the troops to persecute the Christians, but as Maurice and his men were of the same faith, they refused, and for this, having been twice decimated, the legion was exterminated at Octodurum, near Geneva. In later versions this legend was expanded and varied. The martyrdom of the saint was connected with a refusal to take part in a great sacrifice ordered at Octodurum.

The cult of St. Maurice and the Theban legion is found in various parts of Switzerland, along the Rhine and in North Italy. The foundation of the Abbey of St. Maurice in the Valais is dated at 515. Relics of the saint are preserved there and at Brieg and Turin, but the Maurice frescoes are the most interesting and valuable relics of the saint ever discovered, and are to be used to illustrate a life of St. Maurice that is now being prepared by a Swiss cleric.

To the middle of the twelfth century belongs one of the most complete and interesting cycles of medieval wall decoration, the display of a series of figures and scenes illustrating the eleventh chapter of Hebrews in the chapter-house of the now secularized monastery of Brauweiler, near Cologne, in the Rhineland. In the general decorative effect, the distribution of figures in the spaces, the blending of figures and ornaments, the work is considered a masterpiece. The date is the close of the twelfth century.

The Reformation was responsible for the altering and defacing of a great many churches in Europe, and every once in a while discoveries are made similar to that at Saanen. The Church of Etoutteville, near Yvetot, in the lower Seine district of France, was the scene of such a discovery not long ago. The accidental removal of a few bricks over the chief altar disclosed a large space in which was found a beautiful, marvellously preserved statue of the Virgin Mother. It had been walled up with great care and respect. The enclosing bricks had been carefully trimmed so that none of them might come in contact with the holy figure.

The effigy was revealed without a diadem, with gilded locks, blue eyes and a purple robe beneath a cloak of blue, the heavy folds of which fell gracefully to the ankles. No document relating to the statue was found in the church archives, but the style of the draperies, the composition of the form, face and hands and other details of the statue led to its identification as to period as of the fourteenth century.

The careful manner in which the statue was walled up particularly attracted the attention of those who witnessed the finding of the image after so many years of seclusion. The worshiping minds which conceived the idea of walling up the statue for reasons which may forever be shrouded in mystery must have assigned living qualities to the figure, for it was found that on the outside of the church there was an open space just below one of the gables. A breathing space had been provided for the statue which had been walled up.

The First Airplane Model That Had Feathered Wings, Shown In England

THE first experimental airplane model, constructed in 1902 by E. P. Frost, of England, is now one of the exhibits in the Science Museum of London.

It was called by Frost the "Ornithopter," and has been used as the official emblem of Great Britain's Royal Air Force. It was equipped with real feathers, for Mr. Frost proceeded on the principal that the best way to construct a flying machine was to copy nature's flying machines, the birds. The feathers on the queer contrivance were taken from a turkey.

By means of flapping the wings up and down Frost hoped to be able to fly for some distance at least, but his experiment came to failure. It led, however, to further experiments which aided the pioneer work of creating the first successful planes.

Long before Frost—in 1842—the first real airplane was devised. It was invented by a man named Henson, and was called "Henson's Air Carriage." The machine to which he gave his name was a plane propelled forward at a suitable inclination and speed, and serving as a support on the air for itself and the connecting parts. The car, or vessel, was built with a view to strength and lightness, and three wheels were situated below it to enable it to run on the ground, in the manner of the airplanes of today.

The "Ornithopter," an Original Model of the Airplane, Now Used as the Official Emblem of Great Britain's Royal Air Force. The Model Is on Display at the Science Museum, London.

On either side of the car was an extended surface made of wood framework covered with silk, resembling the outstretched wings of a bird, and firmly stayed with wire, so that the two extended surfaces formed a trussed beam of considerable strength and lightness. A horizontal sail, which could be raised or lowered, was fitted to the stern, for the purpose of guiding the machine up or down, in addition to a vertical rudder for steering to right and left.

To drive the machine, two propellers were to be employed, the power to come from an engine and boiler placed in the bows. The machine was started as are airplanes of today, by running down an incline, the propellers being simultaneously put in motion, so as to cause the plane to leave the ground at the end of the incline.

The whole apparatus weighed about 3,000 pounds, with an engine of about 30-horsepower. But when the machine came to be tried, it failed completely. However, its general design was copied in later and more successful models.

At the present time an American inventor named Richard A. Engler has invented an ornithopter, based on the mechanism of birds, which he claims will prove superior to airplanes when perfected. Says Engler of this device:

"Like the birds, the ornithopter can be a great weight lifter and have speed besides, while the airplane can never be a real weight lifter, but can have speed only. There are many inherent defects in airplane construction which handicap it. The airplane propeller is not only very inefficient, but it is superfluous, as shown by the natural flying creature.

"In the airplane a head wind retards the forward motion and a rear wind accelerates the forward motion, but in the ornithopter the machine is as independent of the wind as a bird. This seems to me to prove that the airplane of today is essentially wrong in principle. As for the ornithopter, the bigger it is built, the better it is in the matter of efficiency, which is not at all true of the airplane.

"The model I have constructed can float straight down like a parachute; fog is not nearly as dangerous for it as for the airplane, because the ornithopter can feel its way slowly through fog like a land or sea vehicle, and because it possesses the faculty of hovering in the air.

"Man will not rest content till he can produce a machine that will fly like a bird in principle—that is, by wing-flapping."

Germany Bidding For American Stars

Evelyn Holt, One of the First of American Film Actresses to Answer the Call of German Producers, Who Find That Stars From the United States Are Helping Their Cinema Productions. Miss Holt Became Popular Immediately After Her First Appearance in a German-made Production. Her Example May Quickly Be Followed by Other Actresses, the Germans Hope.

Her Claim To Fame

Grandma Wilhemine Alff, of Cherokee, Iowa, Who Has Become a Conspicuous Figure in That State. Grandma's Claim to Fame Is That She Has Not Missed a Night at the Movies in Her Town for Eight Years. "There Goes Grandma Alff," the Townsfolk Say, Night After Night, as She Passes Their Homes, and They Know It Is Time for the First Show. Grandma Is 85 Years Old. She Was 77 Before She Saw Her First Photoplay, but She Immediately Became an Ardent Film Fan.

Hunting Missouri's Buried Treasure

NEAR Arkoe, Missouri, is the old Talbott place, known as "The House of the Seven Gables." Nearly forty years ago an atrocious murder was committed there. Perry M. Talbott, one of the best known and wealthiest physicians of the county in which Arkoe is located, was shot to death. The motive for the crime was his considerable fortune, which, instead of being placed in the county banks, was reported to have been hidden by the eccentric doctor either in the house or on the farm.

For nearly two-score years treasure hunters from within a radius of hundreds of miles of the scene have been searching in the neighborhood for the buried treasure of the murdered physician. Most of the people who were alive when the crime was committed are now dead, but the treasure story lingers on, and each year, as spring approaches, men and boys come to the Talbott farm and dig, in the hope of unearthing the fortune.

The crime itself was one of the most talked-of murder cases in the State of Missouri. For the murder of Talbott, his two sons were arrested. An angry mob gathered and went to the jail, intent upon capturing the sons and lynching them. It is related that as the mob approached the jail, they were halted by an apparition which appeared in front of the jail door. It was a man's form, a man without a head.

The ghost story was firmly believed along the countryside. It was never explained. It figured in the trial of the two sons of Talbott, but it had no effect upon the jury, apparently. They were found guilty and sentenced to be hanged. Both sons were hanged, grimly silent as to the crime or the motive.

The systematic search for the buried treasure of Dr. Talbott began almost as soon as the two sons were executed. Not a sign of it—not one piece of gold—was recovered. There were rumors that confederates of the sons, who had managed to escape detection, had come to the farm and gotten away with the hoard of the slain man, but this did not tend to discourage other individuals and groups from persistently trying to find the treasure.

© 1918, by American Weekly, Inc. Great Britain Rights Reserved

Chorus Girl Brides Now Welcome

The Fashion Has Changed, and No Longer Do the Infuriated Father and Ambitious Mother of the Youth Who Picks His Wife From the Stage, Disinherit Him and Refuse to Recognize Their Attractive Young Daughter-in-Law

"ACTRESSES will happen even in the best of families" is an old adage but they rarely married into wealth and society without awful scenes by the young man's parents and often his disinheritance.

Recently that seems to have all changed and even chorus girl brides are welcomed. At least there are no outward hostilities, no need for elopement, hiding from Father's wrath and all that. Pa and Ma now appear at the ceremony, bravely smiling, give their blessing and fraternize with the bride's family, just as if they liked the idea.

After all, why not? Nowadays, women of the stage cannot be said to wear shorter skirts, put on more paint, drink, smoke or run around more than many "perfect ladies" in the Social Register. So there is no longer much for the old folks to complain about.

It used to be thought bad taste for a "nice" girl to thrust herself into the public eye, as actresses do in the newspapers, but lately society women lend their names and pictures to advertise nose powder and lip paint. Except that chorus girls are picked specimens and therefore more physically attractive, it is hard to tell one from a "Colonial dame" in public.

When Miss Claire Luce calmly announced her engagement the other day to Clifford Warren Smith, which will make her the richest "Follies" girl in the world, nobody fainted, shrieked or tore up any wills. The young man's mother, who is now Mrs. Newcomb Carlton, wife of the president of the Western Union Telegraph Co., knew all about it and saw no reason why a stage daughter-in-law is necessarily any calamity.

Photo WIDE WORLD.

Claire Luce, Former "Follies" Dancer, Who Will Marry Clifford Warren Smith, Heir to a $200,000,000 Estate.

The Smith fortune is estimated at $200,000,000. The prospective bridegroom already has a considerable portion of this and should soon come into the rest. These millions which the dancer will share have been rolling up for her benefit since about a century ago, when George Warren Smith, of pioneer and Puritan stock, left the farm, near Freedom, Maine, and peddled engravings from door to door in New York State. He did so well that he sent for his brothers.

They made and saved enough to go into the engraving business and in 1853, during the Colorado gold strike, put everything they had into fitting out wagon trains for the prospectors. Then they bought a gold mine that turned out to be a bonanza and developed it all by themselves. With this sudden flood of wealth they bought stockyards, banks, cattle ranches, interests in railroads and each agreed to will his share back to one of the four families.

The result was that when Benjamin Smith, last of the brothers, died in Boston recently, the accumulation startled the country. Clifford is one of Benjamin's five grandchildren and his first slice was only fifty million. But this has been added to and built up to nearer two hundred millions. The four original Puritans may have turned in their graves that all this should fall into the hands of a little blond "play-actress," as they would have called her, but none of their descendants even uttered a moan. A generation ago, to "crash" into that family an actress would have had to elope at midnight and not dare darken the parental door until she could at least come with a grandchild in her arms.

The outstanding precedent of this revolution seems to have occurred in Boston, in 1924. Young Gould Shaw, Harvard freshman, son of the wealthy and aristocratic Robert Gould Shaws, of Boston, and grandson of Colonel Robert Gould Shaw, whose Civil War memorial tablet faces the State House, fell in love with Miss Hilda Burt, a nineteen-year-old chorus girl of the "Poppy" company, and proposed. Everything was set for the worst kind of trouble, but the young lady did not care for any such melodrama and said she had better first meet his parents. So Gould notified them as casually as possible that he was having to dinner "Miss Hilda Burt, of Brooklyn, and er—of the stage."

The parents instantly knew what that meant but they also realized that the "enemy," for some reason, was giving them a sporting chance to fight for their boy before it was too late. Like the soldiers at Bunker Hill, they held their fire until they could see the whites of the enemy's eyes. But after Miss Burt had met them, not once but several times, they could find nothing to shoot at. In manners and modesty she compared favorably with girls of Gould's own set and nobody could pretend that she was not a little beauty. The only just complaint was that they were both too young.

That was Miss Burt's idea, too, and though she left Boston with a secret engagement ring, she insisted on a year's probation. When that year was up, Gould obtained a week's leave of absence from his studies, claimed his bride and after a painfully short honeymoon had to hurry back to the dull classrooms and to break the news to the family. Days passed in ominous silence as Hilda waited for the explosion.

Then one day, as she danced off stage in her abbreviated costume, she was confronted by the dignified apparition of her father-in-law. Her heart stopped. Was he going to denounce her before the whole company? The figure in evening dress stepped forward, clasped the little dancer in his arms, kissed her on the forehead, grease paint and all, and publicly welcomed his daughter-in-law into that rich and aristocratic old family. It set a precedent—also it almost wrecked the rest of the performance.

After that came the deluge. The stage "winged" two sons of Louis G. Kaufman, president of the Chatham Phenix National Bank of New York, and yet the family hardly winced at this double-barrelled assault. First Mac Daw, "Follies" girl, with five years' stage experience, but only nineteen years old, married Graveraet Young Kaufman, aged twenty-three. When reporters asked the banker how he was taking the news, he replied with every evidence of complacency:

"I see nothing sensational in the marriage. They have been engaged for a year, with our approval. Why not? Miss Daw is a sweet girl."

The reporters had no answer for that question, but this year they came back again with news of the secret marriage of his youngest son, Louis G. Kaufman, Jr., to Dorothy Dilley, of the "Music Box Revue," "Kitty's Kisses" and "Take the Air," only to find that they were not telling him anything new or alarming.

"Oh, yes," he said. "It was their business. They got married in the way they wanted. We knew all about it and gave our consent. What of it?"

Nothing, of course, but a generation ago there would have been enough excitement and publicity to have kept "Take the Air" from actually taking it for at least another month.

Nobody cried out, "What have we done to deserve this?" when it was learned that Ada Mae Weeks, dancing ingenue of "Jim Jam Jems," "Lollipop," "Listen, Lester," etc., had married millionaire Col. Wilson Potter, of the very old and wealthy Potter family of Philadelphia.

Nobody shuddered, not even his mother, when 19-year-old Theodore Buhl, son of Mrs. Willis E. Buhl, of Detroit, married Anastasia Reilly, of the "Follies" chorus and "Yours Truly." The bride stated at the wedding that she cared nothing for money, which is unfortunate because she will have to give some thought to the handling of her share of about $20,000,000.

Miss Muriel Manners, a show girl in "Kid Boots," "The Poor Little Ritz Girl," "The Midnight Rounders," etc., married William Trumbull Thomas, young son of Mr. and Mrs. William R. Thomas, of the wealthy and aristocratic Thomas family of New York and Boston. The groom's parents knew it was coming, but there was no agonized rolling of eyes and his mother attended the quiet ceremony at Port Chester. One or two tears were noticed on the mother's face, but nothing can be made out of that because mothers usually do weep at such times.

The elder Mrs. Thomas had fully expected to have for a daughter-in-law Adelaide Kip Rhinelander, but when Jack Shackno appeared, Miss Rhinelander's affections shifted. Young Mr. Thomas nursed a broken heart for two years until Miss Manners healed it.

Mrs. Frank Thomson, of Chicago, formerly a leading figure in Eastern society and sister-in-law of the late president of the Pennsylvania Railroad, was in Cannes, France, when she learned that her son, Archibald M. Thomson, had married Lois Eleanor Brown, an actress playing in "The Constant Nymph." The wealthy widow made no outcry—at least, that was audible across the ocean, though she had more reason to complain than most of the others because Archie had added a few extra trimmings to this romance. He not only dropped out of his class at Princeton, but became a chorus man in order to be near Miss Brown at all times.

After all these cases had been accepted without bloodshed it was only natural the other day when Annette Davies, a dancer of the "Greenwich Village Follies," married John H. Paton, wealthy manufacturer of sweets, and society man of New York and Stamford, Conn., that hardly an eyebrow was raised. Anything can happen in society these days and usually does. The example for this complete reversal of feeling about stage brides may have been set by the aristocracy of England, where so many actresses have "crashed" into titles that it is almost unusual for a young peer to marry in his own class.

Photo ALFRED CHENEY JOHNSTON

Ada May Weeks, Married to Colonel Wilson Potter, Wealthy Clubman and Member of an Old Philadelphia Family.

Photo WHITE STUDIO

Hilda Burt, Chorus Girl, Who Married Robert Gould Shaw of the Aristocratic and Wealthy Shaw Family.

Dorothy Dilley, Musical Comedy Actress, Who Is the Wife of Louis G. Kaufman, Jr., Son of the President of the Chatham Phenix National Bank and Trust Company of New York

In contrast, can anyone forget the weeping and gnashing of teeth, the threats and pleadings, when young Harry Thaw scandalized the family by marrying Evelyn Nesbit? Harry's record, even then, was hardly one that would make anyone envious of Evelyn's lot, but nobody seemed to think that was important compared with the calamity of a model and stage girl marrying into the fine old Thaw family. But Harry did it and his mother forgave him as he knew she would, and then the young couple proceeded to make a little worse mess of their lives even than anyone had prophesied.

When young Thomas F. Manville, son of the "Asbestos King," married Florence Huber, of the "Follies of 1911," the gilded youth was so sure of the wrath to come that he had the ceremony performed in three different States so his parents would not be able to have it annulled. Tommy did not overestimate the parental fury. His father wrote the boy out of his will and kept him out for more than 20 years, until Tommy's second and demure wife got him back into the paternal graces just in time to escape irrevocable disinheritance.

Robert S. Savage, heir to the Savage steel millions, was pulled out of Yale University, disinherited, rusticated for months in the wilds of Alaska and anathematized by members of his family big and little, all on account of a three days' honeymoon, which cost $2,500, with the very beautiful Geneva Mitchell. This was as late as 1923, but the great revolution had not quite happened and the conservative Savage family still held the conventional horror of stage girls. There was nothing wrong with Geneva except that she was one of the "Pogo Girls" in the "Midnight Frolic" on the New Amsterdam Roof, but that was enough. The marriage was promptly annulled, but not forgiven.

The volcanic wrath of August Belmont, the New York financier, when his son Raymond married Ethel Lorraine, a chorus girl, was so prolonged and impressive that after three week's honeymoon, young Raymond had "remorse," left his bride and never saw her again until they met in the divorce court. There was a big cash settlement, but it seemed cheap to the family to get the boy out of his "dreadful mistake." The family had never seen the bride, but that was not necesary—they had only to know that she was a chorus girl. So Raymond was saved to marry a second wife of his own kind who also divorced him. But that was quite all right.

Then there was Dan Caswell, son of one of Cleveland's most distinguished citizens and godson of President McKinley, who got himself most tragically "in wrong" simply because he loved Jessica Reed, known as the most beautiful show girl in America, enough to marry her.

The social world piled the ice high on young Robert Goelet because he wedded Mme. Riabouchinsky, who labelled herself a princess. The title was not very genuine, but that was not the trouble. She had once been under contract to dance in a chorus, which gave her the title of chorus girl. And there was no end of others, all held up as "dreadful examples."

But how all this is changed now—or so it seems.

© 1928, by American Weekly, Inc. Great Britain Rights Reserved

Colorado's Prize Beauties—Convent Girl and a Minister's Daughter

Miss Mildred Ellene Golden, the Convent Girl Chosen as "Miss Colorado" and Sent to Compete for International Honors at the Galveston, Texas, Pageant.

MISS MILDRED ELLENE GOLDEN was declared winner of the recent beauty contest held in Denver, Colorado, to choose "Miss Colorado" to represent that state at the Galveston, Texas, Pageant of Pulchritude, where annually "Miss Universe" is chosen from representatives of many nations. She fainted when the judges informed her she was the winner. And when she was revived she had a good cry.

Then she worried what the teachers at the convent would say about it. It developed that she had been graduated with honors last June from St. Mary's Academy at Denver. It is the first time in the history of beauty contests, as far as a survey of available records shows, in which a convent girl won first prize—or even participated.

The judges had no sooner recovered their surprise at this when another startling discovery was made. The winner of the second prize, Emma June Forsythe, was a minister's daughter. And her father announced that he had thoroughly approved of her participation in the contest, and saw nothing wrong with beauty pageants if properly conducted.

The convent-bred Miss Golden, who is 19 years old, and who, before the Galveston pageant, never had ridden on a railroad train, wasn't picked because her physical measurements happened to conform—or nearly so—to the schedule of measurements set down by the experts as the acme of perfection in the feminine form. She was chosen because in the ensemble, so to speak, she presented a picture that literally entranced the judges. These latter included W. F. Marlatt of New York City, assistant to John Murray Anderson and twice a member of the board of judges at the Atlantic City bathing beauty review; Dave Sterling, noted painter, and A. F. Driscoll.

Miss Golden, who was a last minute entrant, created a stir when she walked into the reviewing room attired in a vivid gold-colored bathing suit and with her hair, which had been bobbed but is now growing out, cascading over her shoulders.

The judges, impressed by her beauty, were influenced in their decision also by her fine, radiant health.

She is just a cheerful, normal American girl—possibly better educated and with more social graces than the average.

They characterized her as "a girl any community would be proud to acclaim as its own."

Her measurements, as given out by the judges, are:

Height (with her shoes on) 5 feet, 5¾ inches; weight, 120 pounds; neck, 12 inches; bust, 33½ inches; upper arm, 9½ inches; waist, 26½ inches; hips, 36 inches (this is the corsetless age); thigh, 20 inches; calf, 13½ inches; ankle, 7¾ inches.

The Galveston pageant, of course, brings to that city many of the most beautiful girls in the world. Fifteen foreign nations are usually represented. Contests similar to that in Denver are held previously in every State, and in foreign countries. As the honor of representing an entire country is an exceptional one, there are many contestants from abroad.

In Austria this season, an amusing incident occurred. Miss Luise Stusel, acclaimed by far the most beautiful girl in that country, had a chance for the honor. She is a Viennese, and would have been a formidable contestant, but she refused politely, and became so mysterious about it that it was suspected that she had been secretly married and thus disqualified. When pressed for an explanation of her refusal, she said that the truth was she dreaded seasickness and feared to make the ocean trip. She recalled an experience on the English Channel, at which time she vowed she would never again travel by sea. "If airplanes were making the trip I would gladly go," she said. So her decision kept away from Galveston what beauty experts of Vienna say is one of the most stunning beauties in the world.

© Photo P. & A.

Miss Luise Stusel, the Viennese Beauty, Who Refused the Honor of Representing Austria, Because She Was Afraid of Seasickness While Crossing the Ocean.

Now that the bathing beauty contests have been abandoned by Atlantic City, interest has centered on the annual beauty pageant and prize awards which have been featured by the city of Galveston. In an article recently published in these columns announcing the discontinuation of the Atlantic City contests, a very attractive and unusual photograph was printed of the 1927 bathing beauty contest at Galveston. This photograph was made by Mr. J. M. Maurer of the well-known Maurer Studio, 418 Tremont Street, Galveston, Texas, and is copyrighted by him. The Maurer Studio also holds the exclusive photographic rights for the present 1928 Galveston beauty contest—and the photographs make a delightfully interesting study of attractive young womanhood of every type of feminine beauty.

Miss Emma June Forsythe, Daughter of a Minister, Chosen as Alternate for "Miss Colorado," in the Denver Contest.

Texas Town's New Law Against Flirting To Protect Its College Girls

When our Mikado, virtuous man,
First to rule the land began,
He resolved to try a plan whereby,
Young men might best be steadied.
So he decreed, in words succinct,
That all who flirted, leered or winked,
(Unless connubially linked,)
Should forthwith be beheaded.
—THE MIKADO.

A SOMEWHAT similar plan is being tried in the town of Abilene, in Texas. The purpose in this case is not "that young men be steadied," but young women be protected. The punishment is not beheading, of course, but a fine.

Abilene is a town of 25,000 inhabitants. There are three colleges there, one of them having the status of university, and the ordinance was enacted in order that the girl students might be protected not only from their co-educational admirers, but from non-collegiate mashers in town.

There had been considerable trouble along these lines before the ordinance was put on the lawbooks of the city. Since its enactment, however, the condition has been remedied. The police court dockets show no prosecutions.

Here is the wording of the anti-flirting ordinance:

"It shall be unlawful for any person to idle and loiter on any street, thoroughfare, sidewalk, alley, or in any store, theatre, moving picture show, business house, or in the entrance or doorway of any such place within the corporate limits of the City of Abilene, Texas, for the purpose of plying the avocation of flirt or masher.

"The word 'flirt' and 'masher' as herein used shall be construed as synonymous terms and shall have a meaning consistent with the ordinary acceptance of these terms, and shall include any person who by word, sign, gesture, wink, facial expression or look shall seek to attract the attention or form the acquaintance of any person of the opposite sex (other than a friend or acquaintance) for the purpose of making a mash, or flirting.

"It shall be unlawful for any male person in the City of Abilene, Texas, to stare at, or make what is commonly called 'goo-goo eyes' at, or in any other manner look at or make remarks to or concerning, or cough or whistle at, or do any other act to attract the attention of any woman or female person upon or traveling along any sidewalks, streets or public ways of the City of Abilene, Texas, with the intent or in a manner calculated to annoy such woman or female person.

"It shall be unlawful for two or more persons of the opposite sex to act in a flirtatious manner on the streets, sidewalks or public ways in the City of Abilene, Texas, or in automobiles on the streets or public ways of the City of Abilene, Texas."

A fine not to exceed $200 may be assessed against any persons found guilty of violating the ordinance.

Provision is made in the ordinance in case of a test by a higher court that if certain portions of the law are held invalid, the remaining portions will not be affected.

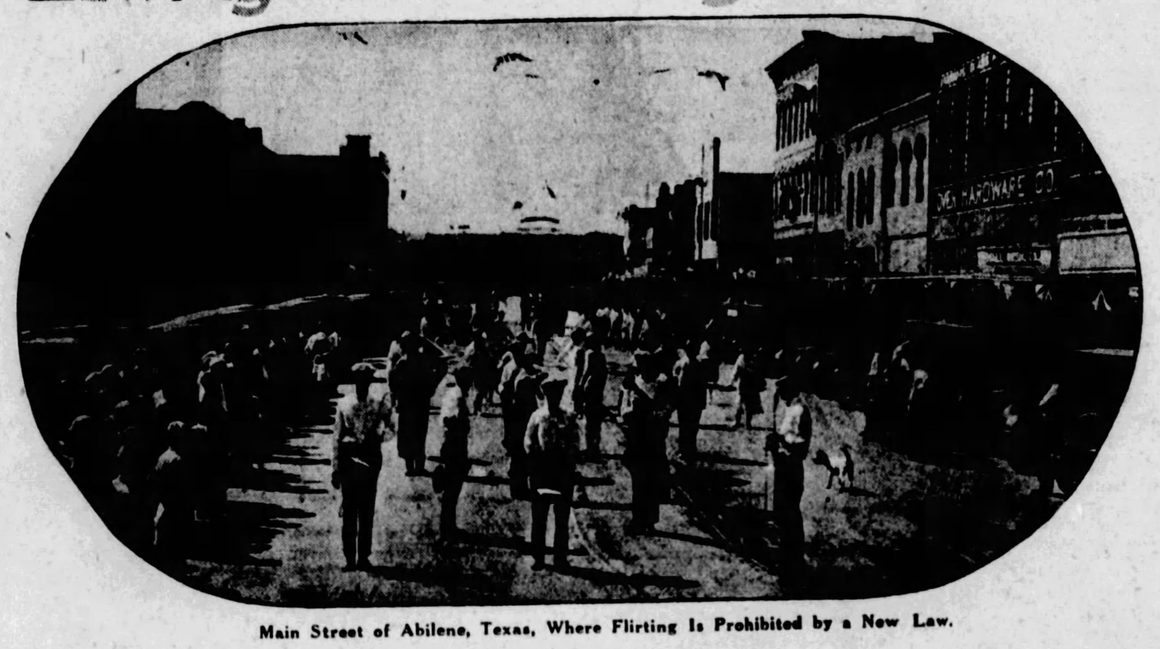

Main Street of Abilene, Texas, Where Flirting Is Prohibited by a New Law.

Emma Haig, the Actress, Who Once Was Thought Permanently Crippled After Accidentally Dancing Over the Footlights, and Who Recently Became Engaged to Art Fowler, Actor, While They Were Aboard an Airplane.

Stage Couple Who Became Engaged In Airplane

LONDON, June 8.

"I INSIST," Miss Emma Haig stated when an inquisitive young reporter wanted to know, "that I would have said 'Yes' to Art even if we were on the ground. But up there, amid the clouds, how could I refuse?"

She had stepped out of an airplane a few hours before, and somehow the rumor had gotten out that during the flight, Miss Haig had become engaged to marry the pilot. He was Art Fowler, an American actor, and it was known that he and Miss Haig, who also earned her name and fame in the United States, were quite friendly. But not even their most intimate friends suspected romance. Not even Emma and Art suspected it. Yet when they were away over London, Fowler picked up the speaking tube and surprised Miss Haig with his point-blank proposal. The conversation, according to Miss Haig, was about as follows:

"Emma, how do you like the ride?"

"Art, it makes me feel rather giddy."

"Giddy? Me, too. Is it the altitude, Emma?"

"I don't know. It's something."

"Will you marry me, Emma?"

"I guess I'd better, Art. Suppose, though, I said no?"

"I'd be so depressed I might lose control of this plane."

"Sure I'll marry you, Art."

And so they're to be married. This news will be greeted with acclaim by Miss Haig's hundreds of friends in the United States. She was one of the most popular of the stage stars when she graduated from the "Follies" and became a featured dancer. It was during one of the early Music Box revues in New York that Miss Haig met with an accident which nearly cost her her life. As a climax for one of her dances, she used to do an extremely high kick. She did this with unusual abandon and vigor, and one night, losing her equilibrium, she literally kicked herself off the stage. Instead of being carried upward in a graceful leap, and then down to her feet again, the force of her kick catapulted her forward, off the stage and onto the head of a surprised piccolo player, and, caroming off, in a huddled heap, Miss Haig fell at the feet of the front row customers. The fall broke the little dancer's back, and for a while her life was despaired of.

She not only survived, but was completely cured, was able to resume her professional career, and those who saw her dance in London would never have suspected that only a few years ago she was threatened with death or lifelong invalidism.

Famous Eiffel Tower Doomed?

PARIS, June 6.

THE Eiffel Tower, erected for the Paris Exposition of 1889, when it was built in the Champ de Mars, was, as it is today, the highest structure in the world; taller by 429 feet than the Washington Monument and by 580 feet than the spire of St. Paul's Cathedral. The engineer under whose direction the tower was built, Gustave Eiffel, designed it to stand for twenty years.

It became at once one of the famous sights of Paris, in fact of the entire world, and rapidly, by pictures printed all over the world, became identified with the French capital so that tourists, when they went there, wanted first of all to see the great tower. The twenty years passed, and the tower never lost any of its interest to travelers. Another twenty years has almost passed. The tower has stood almost twice as long as its architect had expected. But now a commission of experts of the city of Paris has been appointed to look into the matter of a possible demolishment of the tower.

Engineers say it is doomed and that the highest structure in the world must be torn down within the next few years or it will fall down. Such a catastrophe would threaten the lives of thousands. The Ministry of the Interior, following a previous examination last May, ordered the replacement of many of the rivets, and it was thought that when this was done the tower would be safe. But it has been found that time has seriously corroded the metal work which is the main composition of the tower.

Its passing will be greatly regretted. Besides being one of the sights of Paris, to which visitors resort to enjoy the extensive view that can be had from its topmost galleries, it has been used to some extent for scientific and semi-scientific purposes. It contains, besides a luxurious restaurant, at the very top, the famous FL radio station of France.

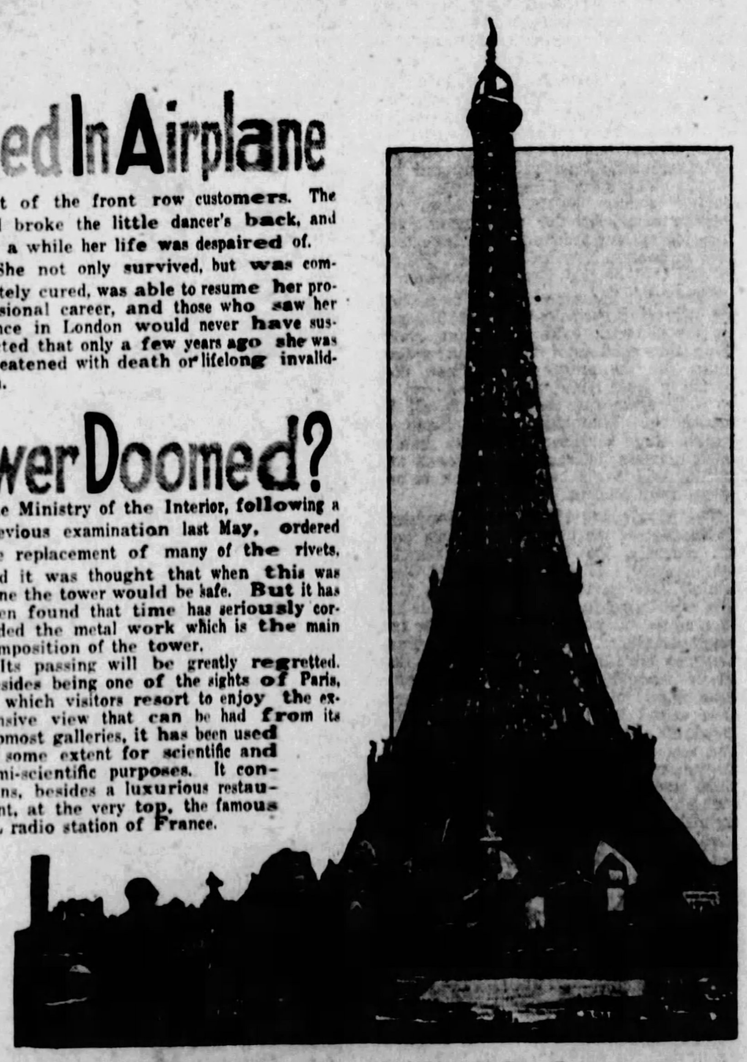

The Eiffel Tower, Paris, Which May Be Torn Down.

© 1928, by American Weekly, Inc. Great Britain Rights Reserved.

Mystery of the Portrait Walled Up in Wallingford Castle Ruins

A Masterpiece of the Great Van Dyck Believed to Represent King Charles II. as Prince of Wales, and to Have Been Hidden Because Its Possession Meant Death, Dug Out of the Old Castle Wall

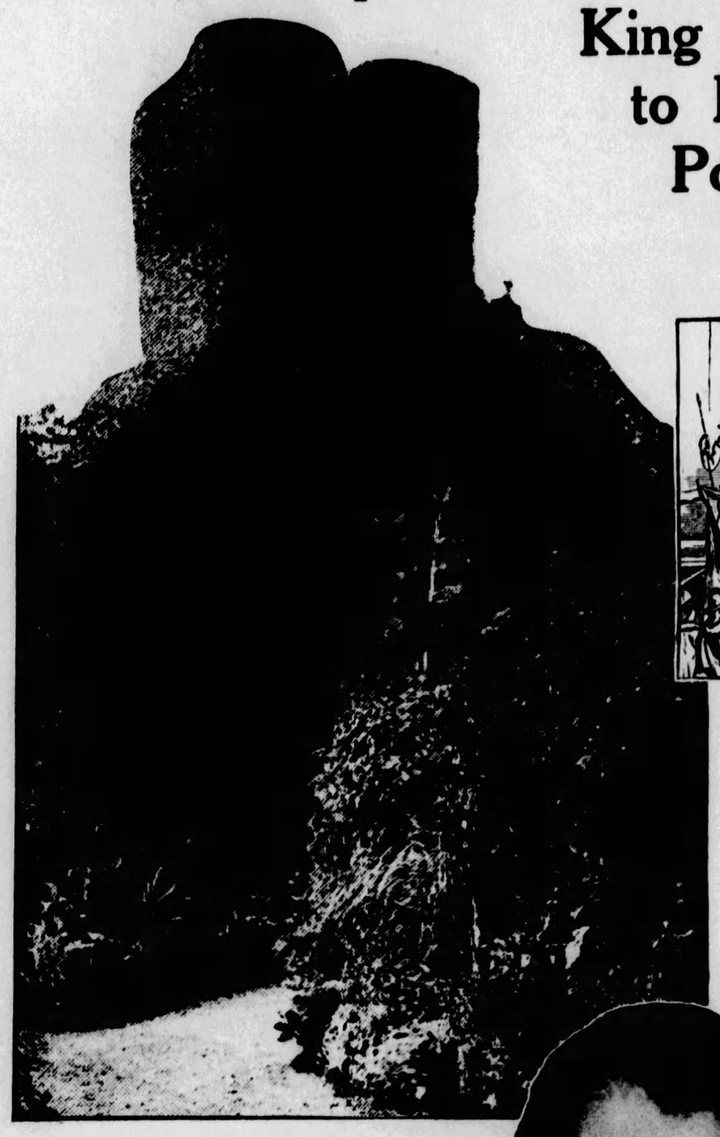

Ivy-Grown, Crumbled Ruins of Old Wallingford Castle, Where the Painting Was Discovered.

The Execution of the Unfortunate Charles I by Oliver Cromwell's Followers in 1649.

The Walled-In Portrait of Charles II When He Was the Prince of Wales. This Painting Is Attributed to the Great Flemish Master, Van Dyck.

The Last Portrait of King Charles I, Painted in 1643 by William Dobson.

As the Archaeologists Descended an Old Stone Stairway, the Sharp Eye of One of Them Discovered That One of the Stones Had Been Set in Cement Which Appeared to Be Different From the Other Settings. The Party Determined to Investigate and Thus Removed the Cement That Held the Stone in Place. The Stone Was Pulled Out and a Large, Dark Cavity Was Discerned. The Light of an Electric Torch Was Thrown Into the Recess and Revealed the Hidden Painting.

LONDON, June 8.

HIDDEN BEHIND the massive moss-covered stones of ruined old Wallingford Castle has been found an ancient painting of mysterious origin, called by some "the Old Master of Death."

According to the opinion of experts, who have studied every detail of its composition and all the circumstances surrounding its discovery, it is most probably a portrait of King Charles II, made when he was a little boy and bore the title of Prince of Wales and hidden not long after his father, King Charles I, lost his head on the scaffold.

This picture was hidden, it is believed, because to be caught possessing it meant death on the scaffold to the owner.

Wallingford Castle, in a beautiful spot on the banks of the Thames, has been in ruins for nearly 280 years, since a few years after the great struggle in which Oliver Cromwell and the Puritans fought in the name of Parliament against the King and his Cavaliers, representing royal autocracy and episcopacy.

The castle is a romantic ruin, ivy clad, solid, reputed by the superstitious to be haunted by several ghosts of unhappy prisoners. Recently archaeologists began to take a renewed interest in the old building, because it has been the site of a fortress ever since the ancient Roman occupation of England.

It was believed that a scientific investigation of its foundations would throw new light on various episodes of English history, just as new information has recently been gained on French history by excavating the foundations of the Louvre. Wallingford Castle once rivaled the Tower of London in importance. It was part of a chain of fortifications by which a foreign invader could hold the southeastern corner of England against the natives, when weapons of attack were of little effect against stone walls.

The party of archaeologists traced out the ruins of the great banqueting hall, located the torture chamber and found some rusting remnants of thumbscrews and leg shackles, inspected various features of the upper structure and were beginning to make preparations for the excavation of the subterranean portions.

The practised eye of one of the archaeologists noticed as he was descending a spiral stone stairway that one of the stones in the wall was set with different cement from the others.

The party determined to investigate, and carefully removed the cement which held the stone in place. The stone was pulled out and a large, dark cavity was discerned. The light of an electric torch was thrown in and revealed an object obscured with accumulations of dust.

Closer examination at first revealed the hidden object as a dark-colored board fifteen inches wide. When it was brought under the light it was seen to be an old painting, but who it represented was entirely unknown to the discoverers.

The board was sent for examination to Captain Trevor Roller, of Pond Place, Chelsea, London, a well-known picture restorer. He reported that it was the portrait of a boy of the Cavalier type and of the King Charles I period. The silk coat and lace collar indicated the period plainly.

The picture represented a boy about thirteen years old, with dark curly hair and wearing a blue silk coat with a typical Van Dyck collar falling on his shoulders.

Many historical facts support the theory that the picture represents King Charles II as a boy, by Van Dyck. This great Flemish old master was the favorite portraitist of King Charles I's court, and painted pictures of the King and all his family and nearly every prominent person of the court.

"The pastel is undoubtedly of the Van Dyck period—the colors reveal that," said Captain Roller. "Most probably it was begun by one of his pupils and finished by the master himself. There are traces of a master hand in various parts of the picture, which is indisputably of the Van Dyck school.

"There are not many portraits of Charles II done in his youth, but this one resembles those we know are undoubtedly those of the young prince. Its possession would have been fatal to anyone caught with it, and both for that reason and the value the owner would set on such a picture for its intrinsic as well as its sentimental value would cause him to do all he could to preserve it. Unfortunately for him he hid it so well that his friends, if he confided the secret to them, failed to find his hiding place."

That it should have survived for 280 years in such comparatively good condition is very remarkable. It would be expected that a picture would be destroyed by mildew when walled in among the stones. It must be remembered, however, that the colors used by the old artists last practically forever.

At the time the picture was hidden the Parliament, which had finally crushed the King's forces and executed him, passed a law making it a death offense to plan the restoration of the fallen royal family. Even the slightest appearance of sympathy with the dethroned family was construed as a violation of this law and was sufficient excuse to send the offender to the headsman's block or the gallows.

To preserve and cherish a picture of the former Prince of Wales, the rightful king in the eyes of the royalists, was a flagrant violation of this law, and exposure was likely to entail an early death. Hence the newly discovered picture is termed the "Old Master of Death."

In spite of the stringent law and its bloodthirsty enforcement, it is known that many persons did cherish portraits and mementoes of the royal family. This fact gives the strongest support to the theory already outlined of the origin of this picture. The royalists of the period resorted to all sorts of strange tricks to keep about them forbidden souvenirs of the "martyred" King and his revered family.

Some of them had pictures on their walls showing an apparently normal landscape, but the branches of the trees contained cunningly hidden portraits of the dead king and his family. When they thought no spies were looking the royalists would sit and gaze devotedly at the pictures of their idols.

One nobleman carried a cane the head of which was carved with deep circular incisions. When held in the light in a certain position this threw on the ground a double-faced shadow picture of the late King.

It is true that the portrait does not bear a striking resemblance to the known portraits of Charles II, but that is not surprising. The boy in the mystery portrait has a rather round face, whereas the King in his established portraits has a long, sarcastic face. The memoirs of the time tell us that the King once remarked humorously to his courtier, Lord Rochester:

"Why do the villains in the play always have a long, sallow face and a small black moustache?"

The face of the adult King was undoubtedly marked and lined by the years of misery, wandering and dissipation through which he passed after his father's death. He was naturally a very different person from the youth who was nothing but the petted heir of royalty.

From his years of exile Charles returned to England and the throne determined to make up by the utmost self-indulgence for the privations he had suffered. He became the open-handed and cynical patron of Nell Gwynn and a host of other light women almost too numerous to mention. He was the embodiment of everything the Puritans hated.

A controversy has arisen over the theory that the picture was hidden so carefully because it meant death to possess it. Those who oppose this theory point out that the castle was captured by Cromwell's army in 1646, and that the law making it a death offence to plot the restoration of the fallen royal family was not passed until after King Charles I's execution in 1649. They think the portrait was first hidden to save it from falling into Cromwell's hands and the owner hoped to recover it in happier times.

On the other hand, there are equally good reasons for supposing the picture was secreted to save the owner from death. It may have been hidden during the occupation of the castle by the Cromwellian forces, as there were many persons holding office under the Parliament who secretly sympathized with the King.

Indeed, it is well known that Lord Fairfax, the Parliamentary general who actually captured the castle, was strongly opposed to extreme measures against the King. Those who believed the most extreme severity was necessary carried the day.

An interesting historical fact bearing on this question is that the castle was not ruined and dismantled at the time it was captured by the Puritans. It was occupied by many persons for several years, and they would have had plenty of opportunity to hide the mysterious portrait.

Wallingford Castle was in fact one of the last places to hold out for the King. Colonel Blagge held it until July, 1646, and only yielded when the news came that King Charles had surrendered himself to the Scots, who in turn sold him for $200,000 to the English Parliament.

The Cromwellian soldiers, exasperated by the long resistance of the castle, wished to destroy it at once, but were restrained by their officers. The castle was spared because of its excellent qualifications as a prison. It was suggested that it would easily hold many royalists and prisoners of all sorts.

This suggestion was carried out and it may be that one of the prisoners favored by his jailers hid the mysterious picture. After Cromwell had become stronger than his original masters, the Parliament, many members of Parliament were imprisoned in the stronghold. After "Pride's Purge" in 1648 the army threw into the castle a great number of the powerful Presbyterian party in the Commons, and some of them were still imprisoned there as late as 1650, when they were accused of secret correspondence with the royalists abroad.

Cromwell finally decreed the doom of the castle, which was ordered to be entirely pulled down in 1652. The great central tower and adjoining parts were of such massive construction that it was found practically impossible to pull them down with the implements of that time. The recess where the Prince of Wales' picture was hidden happened to be in this part of the building and thus by strange chance it has survived to the present day.

Some facts are recorded concerning the great wealth of gold and silver plate and art treasures in the castle at the beginning of the struggle between the King and Parliament. The plate was sent to Oxford during the war, to be melted down to help supply the King with funds. The pictures, being of less certain help to the royal cause, were kept till a later period.

The English Civil War was fought out with a barbarity that was scarcely softened by any rules of war. It was customary for the commander of a besieging force to call on the defenders of a castle to surrender. If they obeyed the summons they were perhaps spared, but if they held out the assailants usually butchered them all.

The defeated opponent in a military or political struggle was usually put to death.

Parliamentarians and Puritans suffered death and torture in the earlier phases of the struggle. In the final stages royalist noblemen hid in sewers and starved to death rather than fall into the hands of their Puritanical opponents, who claimed to be guided solely by the dictates of religion and virtue.

Children were sometimes tortured in order to obtain from them information concerning the whereabouts of their fathers who were hiding from the enemy. A famous English picture represents the merciless questioning of a little royalist girl by a Puritan officer.

These conditions led to the construction of an extraordinary system of hiding places both for persons and valued objects. Secret living places of great extent were constructed within the tremendous walls of castles and great country houses. The former owners of the houses were in some cases able to live for years in these hiding places while they were outwardly in the possession of the enemies to whom they had been granted.

The old owners were usually assisted to live in this way by their servants, who had stayed on under the new masters. On several occasions the old masters dashed out of their hiding places and killed the new owners.

Large numbers of these secret hiding places of the Civil War period have been found in the great old houses of England. The discovery of the mysterious picture is an episode entirely in keeping with what is known about other places of concealment.

It is interesting to think how successful has been the ruse of the old royalist in preserving the portrait of his beloved King. In this present day of enthusiasm for ancient art the picture will be honored as highly as it was by royalists 280 years ago.

Is it possible that the old royalist in his present abode of peace looks with pleasure on the recovery of the hidden picture?

© 1923, by American Weekly, Inc. Great Britain Rights Reserved.

How the Modern Housewife *now regards* French Dressing

MODERN women have made French Dressings popular—and it's easily explained.

Quick to make, piquant to taste, French Dressing, as a rule, appeals to every appetite.

But, thoughtful housewives have learned even more interesting facts about French Dressing—

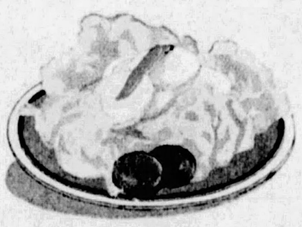

TAKE, for instance, America's Finest Oil for Salads—Mazola—and test it in the French Dressing recipes to the left.

There's no disguising the smooth, bland flavor of this rich, wholesome oil—it is the very essence of the Dressing.

The delicacy, the purity of Mazola asserts itself immediately—it pleases the most discriminating palate.

In fact, many people prefer Mazola to the finest imported oils (which, incidentally, cost about twice as much as Mazola).

This pure, clear vegetable oil, pressed from the hearts of full-ripened corn kernels, has long challenged the world to produce a finer oil for salads—regardless of price.

Below are two Mazola French Dressing recipes. The ease of preparing these delicious salad dressings will surprise you.

PLAIN FRENCH DRESSING

½ cup Mazola
3 tablespoons vinegar
½ teaspoon salt
⅛ teaspoon white pepper

Beat thoroughly and use with any vegetable, meat or fish salad. If a sweeter dressing is desired add 1 teaspoon Karo Red Label.

PIQUANT FRENCH DRESSING

½ cup Mazola
1 teaspoon Karo Blue Label
2 tablespoons vinegar
2 tablespoons chow-chow
½ teaspoon salt
¼ teaspoon paprika

Beat well and serve with any vegetable, fish or cheese salad.

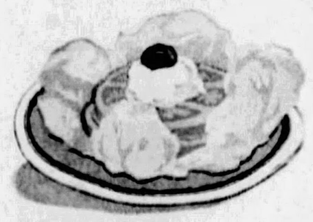

Send for this Book Now!

"THE Modern Method of Preparing Delightful Foods" is a remarkable book by Ida Bailey Allen. It contains nearly 300 new and unusual recipes. Every progressive woman should have a copy. Send 10 cents with coupon to the left.

CORN PRODUCTS REFINING COMPANY AW-6-17
P. O. Box 171, Trinity Station, New York City

Enclosed is 10 cents (stamps—coin). Please send me postpaid a copy of "The Modern Method of Preparing Delightful Foods."

*Name*_____

*Address*_____

*Town*_____ *State*_____

Digging Out the City of the "Face That Wouldn't Be Buried"

The Face That Wouldn't Be Buried.

The Top of a Column Which, Sticking Above the Desert Sands, Revealed to Archaeologists the Whereabouts of the Long-Lost City of Leptis Magna.

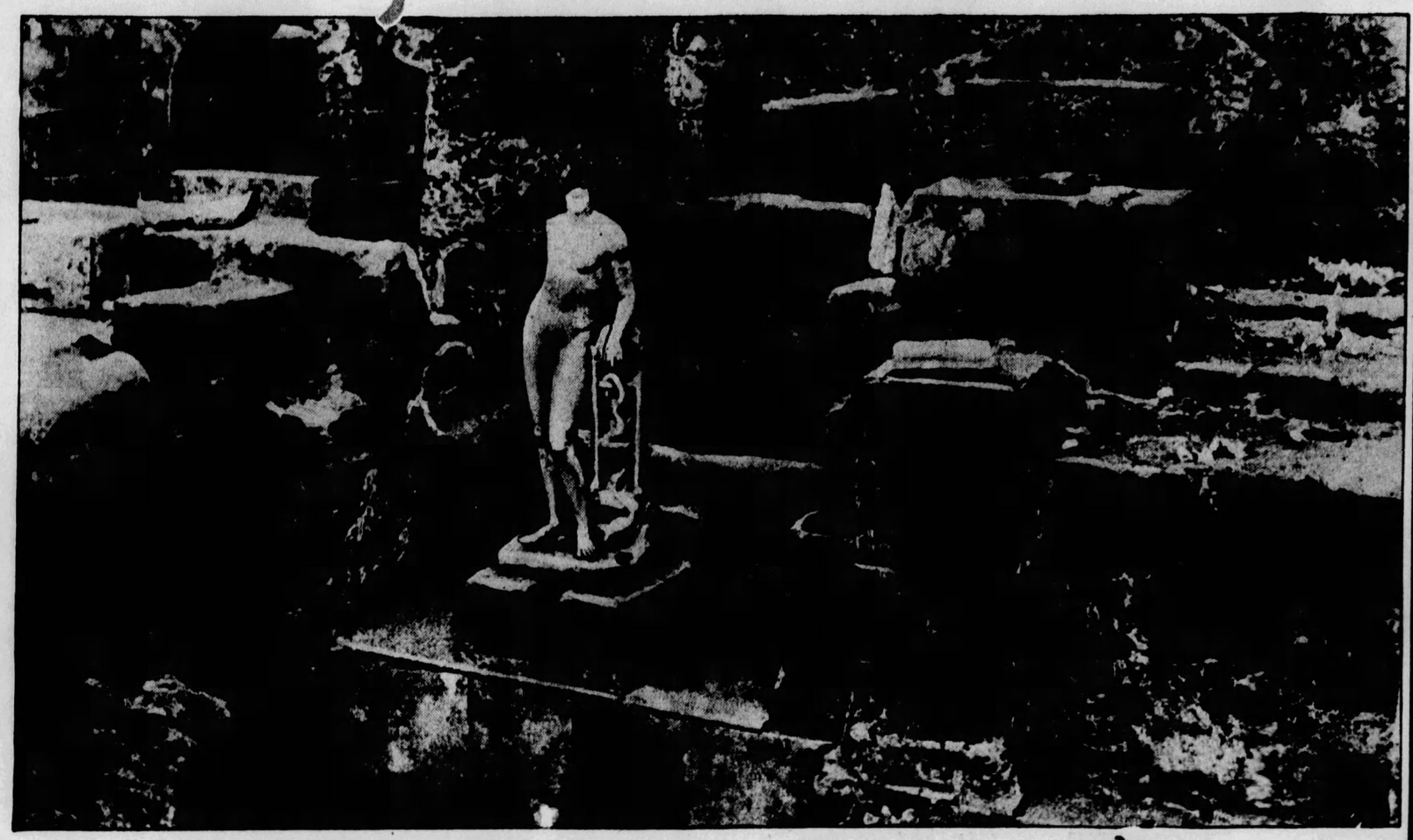

Strangely Beautiful, Even Though Headless, Is This Marble Statue of Apollo Found Still Standing in Its Shrine in the Luxurious Ancient Thermae, or Baths, of the Lost City After the Sand That Had Filled Them for Centuries Had Been Removed.

The Venus of the Sands.

For Centuries This Exquisite Statue, Rivaling the Finest Ever Found, Lay Hidden Under the Sands That Shrouded Leptis Magna.

How Science Is Stripping From Long-Lost Leptis Magna Its 1,400-Year-Old Shroud of Desert Sand and Restoring the Glories of the African Metropolis That Gave to Rome One of Its Greatest Emperors

ROME, June 6.

BACK in the closing years of the last century travelers in the northern Sahara would hear the Arabs speak now and then of "the stone face that would not be buried." Questioned, they were evasive, saying, if pressed, that there was such a face somewhere in the waste. It was carved on a pillar, and no matter how many or how severe the sand storms, sooner or later the face would appear, staring out wistfully over the desolation.

It was under the protection of some djinn or spirit, they opined. Maybe it was itself an evil spirit. Their fathers and their fathers before them had known about it. It was a strange thing, yes. But it was true. No, there was nothing else around but the desert.

Those who heard put it down as a superstitious legend, until it came to the ears of a small party of French archaeologists who were in Northern Africa. They persuaded the Arabs to take them to the place of the face. Just as they arrived they were overtaken by a sand storm such as had not been known for centuries.

And when the storm was over, and they found themselves still inexplicably alive, they saw great marble columns sticking up all around them from what the day before had been to the eye a trackless desert. There was the "face that wouldn't be buried," just where the Arabs had said it was; but there also were the tops of palaces and temples and arches. There were all the evidences of an immense buried city.

What had actually happened was that the great storm had whisked away a part of the shroud of sand that the desert had spread over Leptis Magna, the most important and imposing of all ancient Rome's African cities, which had been lost and forgotten for almost fourteen centuries. That storm which had uncovered it may have been a duplicate of the violent one that covered it in the dim past—if, indeed, that was the reason for its abandonment.

The explorers knew that under their feet were treasures of antique art and probably incalculable ones of gold and jewels and lost books of Greece and Rome. They knew, too, that they could do nothing then to recover them. The country was in control of the Turks, who would allow no excavations. The only thing to do was to abandon again to the desert that which it had so tantalizingly revealed to them. The "face that would not be buried" was left to resume its apparently endless and mournful vigil.

But they marked the site, and for years scientists who knew of it cast covetous eyes on it. Then came the war, and the Turkish control was broken. The Italian Government began to dig out the long lost city. And now, where two years ago there was a desert, there is a splendid and majestic city of temples, palaces, baths, fountains and arches and villas. Whatever it was that kept the "face that would not be buried" above the sands as a guiding post has justified itself.

Mussolini, Italy's energetic premier, is planning to make Leptis Magna one of the world's great show places for tourists. It lies now in a vast hollow whose walls are the ever in-pushing desert.

When all the city is uncovered, this bowl will be about three miles in diameter. The sandy walls will then be shored up and checked with concrete and rock. The old wells will be opened and new ones dug, and the fountains will again gush forth and green growing things soften the glaring white of the marble ruins.

The Ruins and Sand Bitten Columns of the Lost City When the Digging Out Work Was Begun.

Excavating machinery has to be used with the greatest of care, since there is no telling when a big shovel would crash through a wall. The machinery is therefore being utilized to carry away the sand, but the excavating itself is being done by human hands alone. A railroad has been run out to it, and spurs of this have been laid throughout the city. Small cars, running along these, carry away the sand.

It is surprising, indeed, to learn that this lost city was once a seaport, and that all around it was a large and prosperous agricultural region, from which thousands of tons of grain were sent to Rome. Now the sea is many miles distant, and the arm of it upon which Leptis stood has long been choked up with sand. But the warehouses from which the grain was lowered down to the waiting galleys are still as perfect as they ever were.

Dr. Bruno Roselli, of Vassar College, paid a visit to the lost city and had this to say about it:

"All of the buildings and statues unearthed are of a pronounced Roman type, with a touch of the Oriental and Egyptian. Some of the decorative work is remarkable. Four weeks ago a magnificent head was found in perfect condition. Columns nine meters high have been uncovered. Nothing like them has been found in any Roman ruins. Imposing and unspoiled palaces already have been exposed by the digging, with spacious courtyards still paved with the flagstones of Roman days.

"On what was once an arm of the sea the only Roman harbor ever discovered has been found. The quays and the steps leading down to the water are in almost perfect condition. Galleys must once have been moored there to transport grain to the Imperial City. Archaeologists have hitherto been puzzled as to the exact method adopted by the Romans in building their harbors. Even the warehouses which held the grain are still standing. No buried city has ever yielded anything like it.

"Pompeii, when it was dug from beneath the ashes of Vesuvius, gave an almost perfect picture of how the Romans lived, of their kitchen utensils and of minute details of their homes. Leptis Magna will be of equal importance, but it has far more imposing structures and more valuable works of art than any found in Pompeii.

"The fact that it was the birthplace of the Emperor Septimius Severus, and that he went there frequently, gave it an added importance and dignity, and it had a splendor of which Pompeii could never boast."

The excavations which are now being made are revealing baths, forums, temples and Roman shops, which will afford an interesting insight of that part of Roman life which is still a secret to the modern world. The facades of the unearthed shops are ornamented with sculptured marbles of extreme beauty. Between every two doors there is a fine column.

The work of restoration is systematic. Cars remove the sand to the seashore close to hand, and all the broken pieces are put together on the spot. Thus arches, temples, baths, walls are daily growing towards the blue sky.

The four-faced arch of Septimius Severus, the Roman Emperor, who was born at Leptis and died at York in England, is being rebuilt with its own blocks and decorations. Sculptured figures of magistrates, warriors, priests, prisoners, gods are gradually returning to the place they once occupied on this arch, which was visible from far to all those who approached the town.

There are indications of underground chambers which were used for storehouses and treasuries, and it is quite certain that these have been unmolested and, indeed, untouched ever since the calamity which caused the city to be abandoned. Very interesting and, no doubt, very valuable will be the discoveries there. There are hopes of recovering enough gold here to pay the Italian national debt.

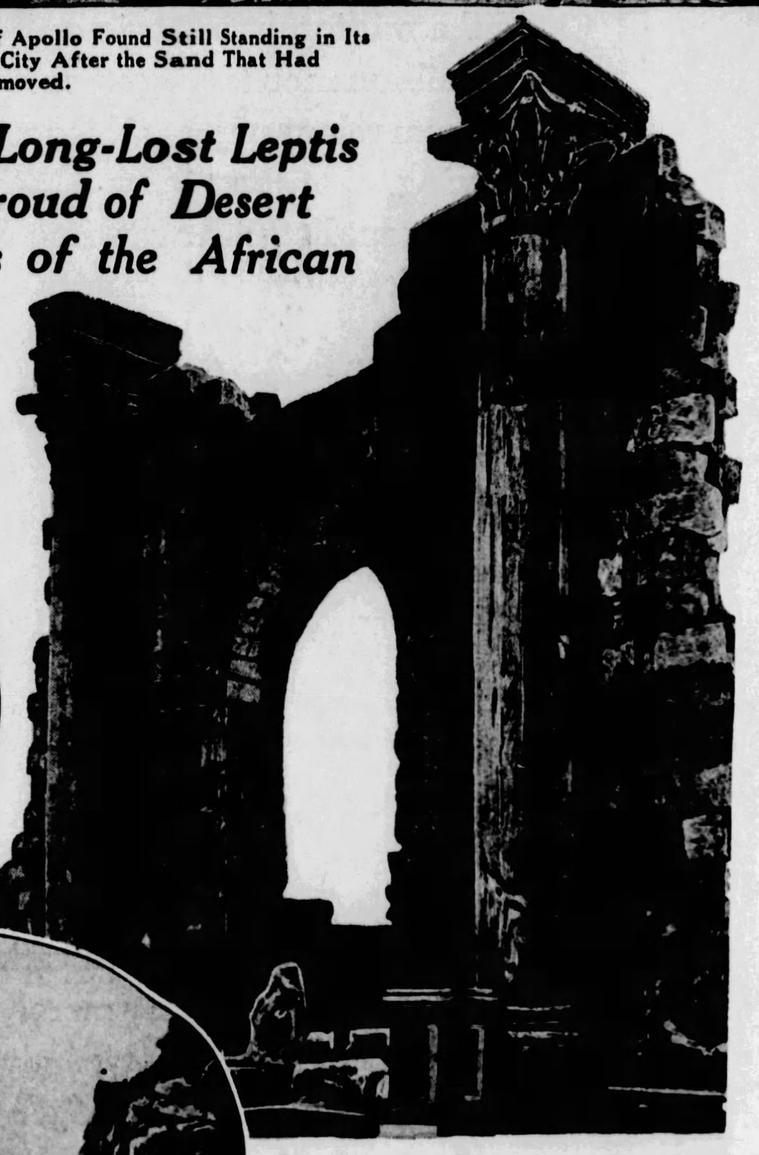

The Imposing Entrance to the Great Thermae, or Baths, of Leptis Magna.

One of the Light Railroads Running Through the Ruins to Carry Off the Excavated Sand.

Northern Africa was the principal support of the Roman Empire when it rose to the height of its luxury, power and glory. From Africa came the wheat and other grains, the wines and cattle that enabled the Romans to spend their days watching gladiatorial combats and their nights indulging in fantastic fetes, and to live in luxury and comparative idleness while the simple people of Africa slaved for them.

In the time of Augustus, the first Emperor, Roman millionaires, enriched by vast gifts of lands in Africa, possessed palaces at Rome and Pompeii, decorated with marbles and beautiful woods from their African possessions, and were supplied with troops of African slaves. The leading cities of the African colonies then became rich in turn, rivaling Rome in their luxuries.

The wealth of art treasures and other material that has been unearthed at Leptis is astonishing. Palaces, amphitheatres, scores of marble statues were discovered as fast as the workmen could remove the sand.

Most surprising are the remains of the great public baths at Leptis Magna. No baths comparable with these are in use anywhere in the world today. The marble entrance, which has been found still standing, is like that of a palace.

They were the largest public baths, or thermae, ever found, with the sole exception of the baths of Caracalla at Rome, which are very similar to those in the African city.

Probably most of the leading citizens of Leptis Magna bathed there every day. The methods employed were like those of our Turkish baths.

The bathers were very thoroughly rubbed down and anointed with oil. It is believed that the constant use of these baths enabled the Romans to remain healthy in the hot African climate. Building similar baths will be a great aid to colonization in the tropics today. India and the Philippines would be completely renovated by a proper system of public baths.

The immense palace of the Emperor Septimius Severus in Leptis Magna is of equal interest.

Upon an enormous block of marble from the palace the archaeological workers deciphered the words "Caesar Imperator Septimius Sev . . ." Probably this was the beginning of an inscription stating that Severus built the palace and lived there. That he should have lived at Leptis Magna if only for a time when Emperor indicates that it was not only important but healthy.

Exactly what happened to Leptis Magna is not known. It is certain that it was never sacked or pillaged. It is possible that a sandstorm of extraordinary intensity and duration may have blown in from the desert, destroyed all foliage and made the city such a desolation that it was hurriedly abandoned—or, at least, abandoned by the major part of its population. This must have occurred somewhere around 400 A. D., during the last days of the decline of the Roman Empire and when Rome was having enough trouble of her own not to bother about any cities in Africa.

Or it may be that a sudden pestilence smote the city, causing its inhabitants to flee from it, and the city itself to be shunned by the tribesmen around it.

Whatever the cause, the far-off metropolis was abandoned, and apparently with all its treasures of art, and no one knows what else besides.

There is only one record of anything ever having been taken out of the place. Four hundred years after its abandonment, the ruling Caliph of the Arabs sent an expedition to "a smitten city of unbelievers," as it is described, which the desert was "eating up." This expedition came away with forty huge stone columns. These were what they had been sent for and they were all that was taken. The columns were carried scores of miles to the west by camels and were used in building the sacred mosque of Tagiura. They can still be seen there. This expedition not only took nothing else away, but they destroyed nothing and did not even occupy the ruins, so strong still after four centuries apparently was the feeling of dread the place inspired.

And in a couple of centuries more almost all the old city must have been covered by the drifting sands and only the tops of the highest buildings were to be seen. And as other centuries went by, deeper and deeper over lost Leptis the sands drifted, until there came a time when not even the highest buildings were visible.

All that was left was the unconquerable face that crept always up out of the sands.

© 1928, by American Weekly, Inc. Great Britain Rights Reserved.

30 MILLION MEN WANT IT!

but ONLY 1 MILLION CAN HAVE IT

FREE

WITH A PURCHASE of 10 BLADES

TO GET a million boosters in a flash—to have a million men telling other millions about our marvelous razor achievement—we are giving a million new $1,000,000 Valet AutoStrop Razors away free in the most liberal introductory offer ever made.

Millions want the thrill of using a razor built to win men never before able to shave with a Safety. Hundreds of thousands in every town and city are trying it. They are wild with enthusiasm. They are telling their friends, "It's 20 years ahead of the field."

Go to your dealer today. Get your new $1,000,000 razor and improved strop FREE with the purchase of 10 Valetite-processed blades at the regular price of $1. See for yourself how the blade locks rigidly against the sturdy support, preventing vibration and "pull." Insert or release it by merely pressing a button. Guard of new type gives you the benefit of the full shaving edge. Learn how kind it is to your face, how swiftly and gently it glides through the toughest beard or tiniest hairs without roughing or hurting the tenderest skin.

You'll say the razor is worth the million it cost us. You'll know our 21 years of research was not in vain. You'll realize, as do hundreds of thousands of others who acted quickly, that this is not just "another razor"—but a revolutionary development—an entirely new shaving principle.

It cost a million, it's worth a million, but it's free to you. Insure permanent shaving comfort. Act before the supply is exhausted. Be one of the lucky million. Only two more weeks are left! Go now. If your dealer cannot supply you before this offer expires, write to us direct.

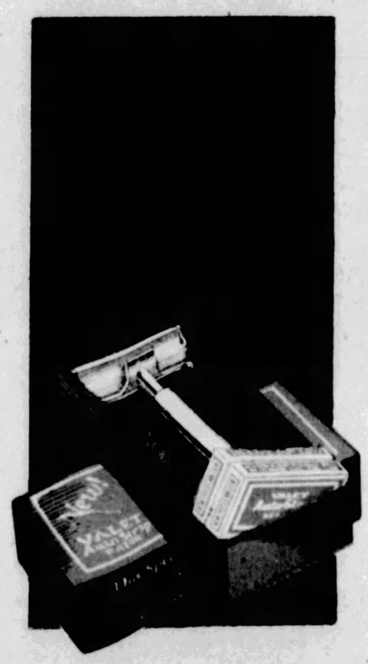

new

Get yours Today!

VALET AutoStrop RAZOR

AutoStrop Safety Razor Company, Inc. REG. U.S. PAT. OFF. 656 First Avenue, New York, N. Y.

At Last England Calls Gay Lord Terrington's Bluff

In Spite of Doleful Wails From His Lordship's Doctors, That Court Proceedings Would Mean Certain Death, Scotland Yard Detectives Arrest Him and Throw Him in Jail—and He Rapidly Gets Better

French Police Carrying the "Dying" Lord Terrington on a Stretcher to the Channel Boat to Turn Him Over to the British Authorities.

Lord Terrington.

The First Lady Terrington, Who Divorced His Lordship.

Gasping for Breath and Carried Into Jail on a Stretcher, With His Doctors Shaking Their Heads and His Wife Crying "Murder!", Lord Terrington Is at Last Locked Up. And After a Few Days in Brixton Jail, His Lordship Decided to Call for His Silk Hat and Formal Clothes and Calmly Walked Into Court, No Longer Pretending to Be a Dying Man.

Rena de Vere Humphrey, Who Ran Away With Lord Terrington and Is Now the Second Lady Terrington.

LONDON, June 7.

"MURDER!" screamed pretty Mrs. De Vere Humphrey.

For more than a year gay and irresponsible Lord Terrington scared and bluffed the long arm of the English law from reaching across the Channel to Boulogne and making the titled spendthrift come back and face criminal charges.

"It is only love and tenderness that is keeping poor, dear Lord Terrington's heart beating at all," said his "affinity," Mrs. Humphrey.

"Yes," agreed the doctors of the fashionable and expensive Boulogne Hospital, "love, also of course, our constant, expert medical care preserves His Lordship's life, from day to day."

The well-paid physicians warned the representatives of the British Government that it meant certain death to drag the sick man out of their care and into court.

"Murder!" cried Mrs. Humphrey who appeared to be acting as sort of head nurse. "You are taking his life. Look!"

She pointed at the noble invalid whose lips had turned blue and now his eyes were seen to roll upward. Doctors and nurses rushed to the bedside and the Englishmen were ushered out. Their report was gloomy and as no government wants to be called a murderer, the law hesitated month after month.

But Lord Terrington was so badly wanted that the British Government contrived to get secret reports of this peer who was teetering on the edge of the grave and soon doubts arose. A little champagne or brandy may be good medicine for a weak heart, but a quart of one, a pint of the other together with cocktails and cordials all in one day seemed too much of a good thing.

When they learned that the ailing noble who blames the ruin of his fortune and health to his first marriage, had felt strong enough to marry again, thus, giving Mrs. Humphrey the title of Lady Terrington, they re-opened negotiations with the French Government. Soon a French army doctor with a cold, military eye, strode into the hospital, without warning, found the dying man strolling in the gardens and examined him then and there. When Lord and Lady Terrington saw that doctor's report, they both had heart attacks. It was "perfectly outrageous." He had reported the patient able to stand the trip and trial. On the strength of this the English Courts decided to take a chance of having the blood of a peer of the realm on their heads.

And then a curious thing happened.

Harold James Selborne Woodhouse, Lord Terrington, of Huddersfield, had his reasons for suddenly leaving English soil, in spite of a court order. They may not have been good reasons, but they were urgent. He had not only gone through a fortune of about $2,000,000, but had managed to become bankrupt with debts amounting to a little in excess of that much more. Creditors wanted to know where all those assets had gone.

That was one reason. The husband of Rena De Vere Humphrey was another. He was said to be looking for his wife and for the gay Lord Terrington. They both skipped before he found them. A third reason was Lady Terrington who achieved celebrity as "the best dressed lady Member of Parliament." Lady Terrington was suing for divorce on account of lovely Rena, but up to that time had not been at all vindictive about the affair because of her husband's magnificent generosity. She had telegraphed him:

"What about alimony?" and he had replied:

"Name any figure you wish."

This satisfactory answer had softened her heart, but now that she knew he was a bankrupt and that the noble gesture did not mean anything, she too was looking for him. Tha fact that the eloping couple were staying at Monte Carlo and were seen playing at the gaming tables, caused some of the creditors to wonder where they were getting the money. Monte Carlo is an excellent place to become bankrupt, but no place to go afterward.

Creditors' moans were heard in all directions but these were soon drowned by piercing shrieks from rather exalted places. It seems that various important persons had entrusted large sums to Lord Terrington and that these too had vanished mysteriously.

Lady Nunburnholme, widow of the head of the noted millionaire Wilson family, the Hull shipowners, claims that Lord Terrington had $500,000 of hers.

Two trustees of estates claim that considerable sums of trust money entrusted to Lord Terrington for investment were lost.

The reason why Lord Terrington had so much of other people's money in his hands was that he had inherited a great reputation as a shrewd and honest lawyer. His father, known most of his life as Sir James Woodhouse, built up a great fortune as a lawyer. During the war he was president of the board appointed to settle the difficult question of compensating business concerns for property taken by the Government. For services on this board he was made Lord Terrington. He died in 1918.

His son carried on his father's practice with great activity and launched into many side lines. He was the chief director of a great shipbuilding company and of a chain of newspapers. He was also a prominent figure in political life. For several years he was quite a "Napoleon of Finance."

Many persons of wealth, knowing his father's reputation, naturally entrusted their money to him, but it does not seem that they studied his character very closely.

When Lord Terrington could not or would not write them where to find their money, charges were made for which the absentee could be extradited and detectives went to Monte Carlo. But the bird had flown. He was finally located in a handsome suite of rooms at a hospital at Boulogne sur Mer and then it was that his alarming heart condition was discovered.

The news in the English papers that, in spite of direful warnings from hospital doctors, his careless Lordship was to be extradited and tried, brought forth protests from sentimentalists. With two doctors and two nurses the victim of "heartless justice," made the trip. He had to be carried onto the steamer and carried off and it seemed evident to reporters and other spectators that he was dying every inch of the way. This seemed the height of cruelty but the worst was yet to come.

Instead of letting him go to one of the fashionable sanitariums in London, frequented by gouty lords and fat ladies with nervous prostration over inattentive husbands, they actually refused him bail pending his hearing and locked up his Lordship in Brixton jail.

Of course, that would surely kill him, as tearful Lady Terrington announced. While the sentimentalists ran around getting petitions signed to save the "persecuted martyr," the newspapers set a death watch on the jail. Lady Terrington, permitted to see her husband once a day, reported that he was dying faster than ever. But still he didn't quite die, and after several days' suspense, to everyone's astonishment, he called for silk hat and gloves, and walked into Guildhall courtroom with his counsel to plead to the charge of fraudulently converting $300,000 entrusted to him by clients; the first of a long list against him. Most of the sum mentioned belonged to Sir Howard Reckitt.

The magistrate looked the prisoner over and complimented him on his healthy appearance, which both Lord and Lady Terrington appeared to take as an insult. When Lord Terrington had recovered from that he read the following statement which he had prepared himself:

"I plead not guilty and reserve my defence. I desire to take this opportunity of saying that my answer to these charges is largely to be found in the books and documents at present in the custody of the trustees.

"During the course of the proceedings in this court I have not had an opportunity of investigating the books in order to establish my innocence, but I am satisfied that, given an adequate opportunity to examine those books and documents, I shall be able satisfactorily to refute the charges made against me."

Lord Terrington was then committed to stand trial at the Old Bailey, on all the charges and the question of bail arose once more. Mr. Fulton, for the prosecution, objected and reminded the Court that the noble prisoner had skipped out once before in the face of a court order and might do so again. He might get to Russia this time. Lord Terrington treated this assumption with silent contempt but his counsel said that his client did not consider that the court order had been properly served on him and, any way, prison life was positively killing him.

The magistrate again studied the rather healthy looking prisoner and producing a letter, said:

'I have here a letter from the medical officer at Brixton Prison stating that defendant's condition has improved considerably since he came there."

So Lord Terrington had to go back to jail and one of the prosecution unfeelingly remarked that they hoped to keep him in prison so long that when he gets out he will be improved enough to play polo unless he is too old. The English don't let lawbreakers cry their way out of prison just because life behind the bars doesn't happen to suit the nervous temperament of a prisoner, or his sympathetic wife. They take the ground that sensitive persons ought not to go in for crime.

During that long stay at Boulogne, there happened one of those amusing bungles which only the cumbersome machinery of the law can perpetrate. It seems that while England had not yet gotten up courage to drag the refugee home, it had prudently arranged with France not to permit him to escape to any other country, especially Russia, where fugitives are beyond the law. But someone was careless in the wording of this arrangement. One day Lord Terrington got sick hiding and decided to return voluntarily. He saw no reason for notifying the authorities, so he just packed up and with Lady Terrington, went down to the Channel boat that goes only to Folkestone, England.

To his amazement, two French detectives stepped forward and ordered him back to the shore. The agreement between the two governments read that he must not cross any frontier. He was now trying to give himself up and it was the English frontier he wanted to cross, but that made no difference, back he had to go to the hospital. A few hours later, one of the detectives called at the hospital to inform him that the matter had been straightened out and that he was now most cordially welcome to go to England. But, by that time, Lord Terrington had changed his mind.

There is considerable sympathy for the second Lady Terrington because of her devotion. She threw away her home, reputation and well-to-do husband to cast in her lot with a disgraced and ruined nobleman. Eventually, when divorce had freed them both, she received the title of Lady Terrington, but it was a tarnished title and she knew she faced poverty. On the other hand Lord Terrington is commonly believed to have ruined himself to appease the ambitions of the first Lady Terrington who was the daughter of a humble employe of the House of Lords.

It is said that a fortune was spent on the first election which made her the fourth woman M. P. and another on the next in which she was defeated. Her extravagance on jewels and clothing is given as the main cause for defeat because the hard-working men and women of her district did not relish being represented by a person of such frivolous aims.

American politicians win votes by shaking hands and kissing babies, but Lady Terrington, before the first election agreed to kiss every man who would vote for her. She won that time and some of her opponents, angered at what they considered unfair methods, dug up an ancient English law under which they threatened to prosecute her for the crime of "embracery." They never carried out the threat, but in the next election, she committed no embracery—and also she lost. Though the former Lady Terrington won no alimony, she salvaged several hundred thousand dollars worth of jewelry, which her ex-husband's creditors would like to get their hands on, but can't.

© 1928, by American Weekly, Inc. Great Britain Rights Reserved.

The New G... P...

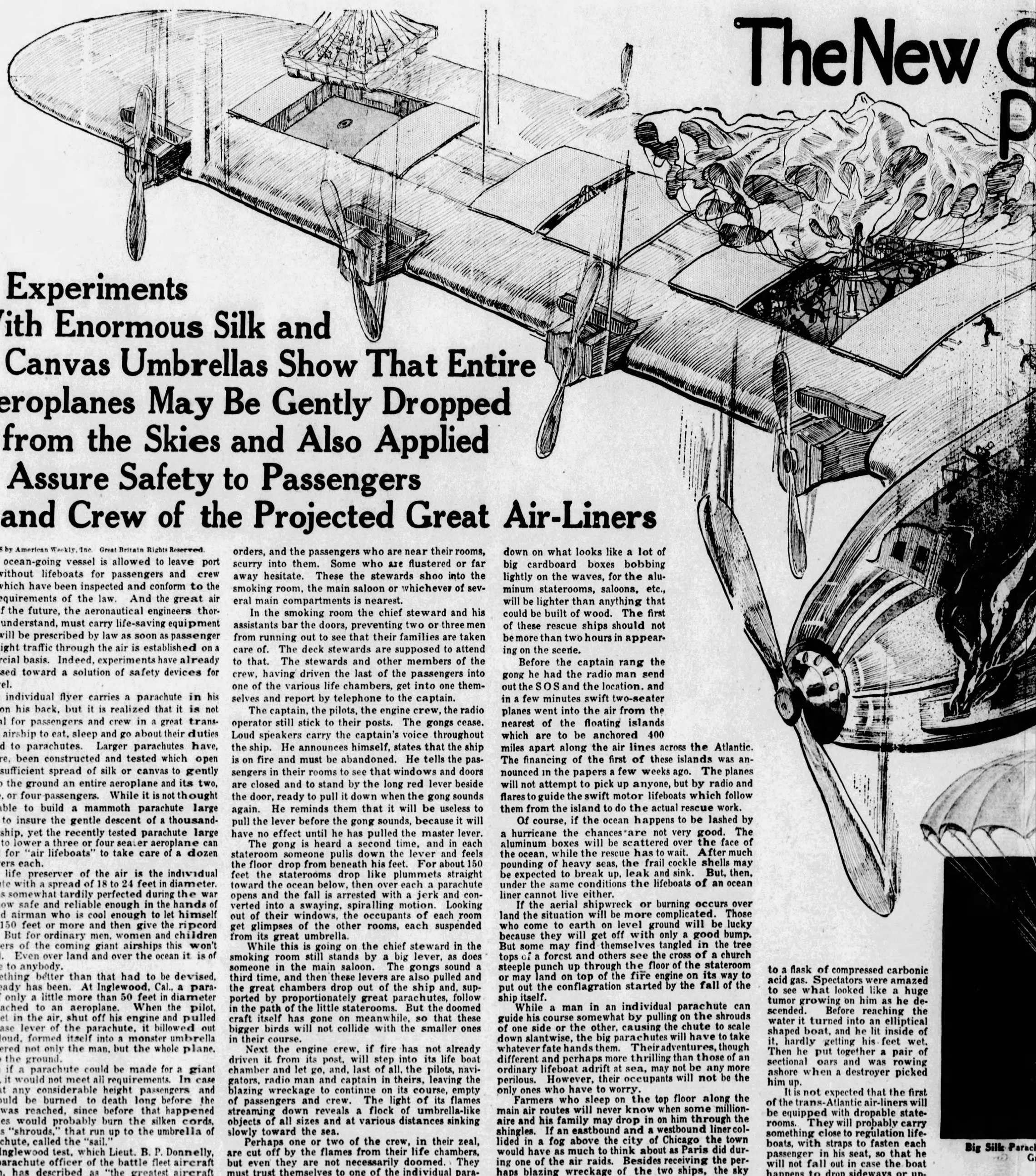

Experiments With Enormous Silk and Canvas Umbrellas Show That Entire Aeroplanes May Be Gently Dropped from the Skies and Also Applied to Assure Safety to Passengers and Crew of the Projected Great Air-Liners

© 1928 by American Weekly, Inc. Great Britain Rights Reserved.

NO ocean-going vessel is allowed to leave port without lifeboats for passengers and crew which have been inspected and conform to the rigid requirements of the law. And the great air liners of the future, the aeronautical engineers thoroughly understand, must carry life-saving equipment which will be prescribed by law as soon as passenger and freight traffic through the air is established on a commercial basis. Indeed, experiments have already progressed toward a solution of safety devices for air travel.

The individual flyer carries a parachute in his lap or on his back, but it is realized that it is not practical for passengers and crew in a great trans-oceanic airship to eat, sleep and go about their duties strapped to parachutes. Larger parachutes have, therefore, been constructed and tested which open with a sufficient spread of silk or canvas to gently lower to the ground an entire aeroplane and its two, or three, or four passengers. While it is not thought practicable to build a mammoth parachute large enough to insure the gentle descent of a thousand-foot airship, yet the recently tested parachute large enough to lower a three or four seater aeroplane can be used for "air lifeboats" to take care of a dozen passengers each.

The life preserver of the air is the individual parachute with a spread of 18 to 24 feet in diameter. This was somewhat tardily perfected during the war and is now safe and reliable enough in the hands of a trained airman who is cool enough to let himself plunge 150 feet or more and then give the ripcord a pull. But for ordinary men, women and children passengers of the coming giant airships this won't do at all. Even over land and over the ocean it is of little use to anybody.

Something better than that had to be devised, and already has been. At Inglewood, Cal., a parachute of only a little more than 50 feet in diameter was attached to an aeroplane. When the pilot, 5,000 feet in the air, shut off his engine and pulled the release lever of the parachute, it billowed out like a cloud, formed itself into a monster umbrella and lowered not only the man, but the whole plane, safely to the ground.

Even if a parachute could be made for a giant air liner, it would not meet all requirements. In case of fire at any considerable height passengers and crew would be burned to death long before the ground was reached, since before that happened the flames would probably burn the silken cords, known as "shrouds," that run up to the umbrella of the parachute, called the "sail."

The Inglewood test, which Lieut. B. P. Donnelly, former parachute officer of the battle fleet aircraft squadron, has described as "the greatest aircraft safety device since the beginning of aviation," will eventually be applied piecemeal to various sections of the airship which can be dropped out of the disabled craft.

"Man the lifeboats!" has been the opening line of some of the world's most thrilling scenes, and, when that command is shouted above the clouds, may well surpass them. Suppose a great air liner is rushing along a mile high, over the Atlantic. The hour is slightly after midnight. Many of the passengers are in bed, in their water-tight, aluminum staterooms. Others are still promenading the decks within the great wings, and still others are playing cards in the smoking room.

Suddenly everyone stiffens at the sound of gongs reverberating throughout the ship. Everybody knows what that means. That same signal was sounded in practice just before the craft left the airport, and every passenger was told what to do if he heard it again.

The deck stewards dash along the decks shouting orders, and the passengers who are near their rooms, scurry into them. Some who are flustered or far away hesitate. These the stewards shoo into the smoking room, the main saloon or whichever of several main compartments is nearest.

In the smoking room the chief steward and his assistants bar the doors, preventing two or three men from running out to see that their families are taken care of. The deck stewards are supposed to attend to that. The stewards and other members of the crew, having driven the last of the passengers into one of the various life chambers, get into one themselves and report by telephone to the captain.

The captain, the pilots, the engine crew, the radio operator still stick to their posts. The gongs cease. Loud speakers carry the captain's voice throughout the ship. He announces himself, states that the ship is on fire and must be abandoned. He tells the passengers in their rooms to see that windows and doors are closed and to stand by the long red lever beside the door, ready to pull it down when the gong sounds again. He reminds them that it will be useless to pull the lever before the gong sounds, because it will have no effect until he has pulled the master lever.

The gong is heard a second time, and in each stateroom someone pulls down the lever and feels the floor drop from beneath his feet. For about 150 feet the staterooms drop like plummets straight toward the ocean below, then over each a parachute opens and the fall is arrested with a jerk and converted into a swaying, spiralling motion. Looking out of their windows, the occupants of each room get glimpses of the other rooms, each suspended from its great umbrella.

While this is going on the chief steward in the smoking room still stands by a big lever, as does someone in the main saloon. The gongs sound a third time, and then these levers are also pulled and the great chambers drop out of the ship and, supported by proportionately great parachutes, follow in the path of the little staterooms. But the doomed craft itself has gone on meanwhile, so that these bigger birds will not collide with the smaller ones in their course.

Next the engine crew, if fire has not already driven it from its post, will step into its life boat chamber and let go, and, last of all, the pilots, navigators, radio man and captain in theirs, leaving the blazing wreckage to continue on its course, empty of passengers and crew. The light of its flames streaming down reveals a flock of umbrella-like objects of all sizes and at various distances sinking slowly toward the sea.

Perhaps one or two of the crew, in their zeal, are cut off by the flames from their life chambers, but even they are not necessarily doomed. They must trust themselves to one of the individual parachutes which will be located at handy points, like life preservers on a ship of the water, but these will be a brand new kind of parachute designed for landing in the ocean. If the water is smooth they may not even get their feet wet when they reach the surface, as will be explained further on.

If, however, the disaster gives no time to cast loose the parachutes as the ship still journeys on—in that case, if the airship is sinking, the parachutes will hold the various compartments above the sinking liner as the big ship plunges to earth.

By the receding light of the deserted ship the strange assortment of birds comes to roost on the ocean with a series of resounding smacks because they descend at the rate of 20 to 30 feet a second, which is about equivalent to the jar one would get from jumping to the floor from the top of an ordinary door. That impact will automatically release the parachute entirely, which otherwise in a high wind might cause the cabins to upset.

When the rescue ships arrive they will gaze down on what looks like a lot of big cardboard boxes bobbing lightly on the waves, for the aluminum staterooms, saloons, etc., will be lighter than anything that could be built of wood. The first of these rescue ships should not be more than two hours in appearing on the scene.

Before the captain rang the gong he had the radio man send out the S O S and the location, and in a few minutes swift two-seater planes went into the air from the nearest of the floating islands which are to be anchored 400 miles apart along the air lines across the Atlantic. The financing of the first of these islands was announced in the papers a few weeks ago. The planes will not attempt to pick up anyone, but by radio and flares to guide the swift motor lifeboats which follow them from the island to do the actual rescue work.

Of course, if the ocean happens to be lashed by a hurricane the chances are not very good. The aluminum boxes will be scattered over the face of the ocean, while the rescue has to wait. After much pounding of heavy seas, the frail cockle shells may be expected to break up, leak and sink. But, then, under the same conditions the lifeboats of an ocean liner cannot live either.

If the aerial shipwreck or burning occurs over land the situation will be more complicated. Those who come to earth on level ground will be lucky because they will get off with only a good bump. But some may find themselves tangled in the tree tops of a forest and others see the cross of a church steeple punch up through the floor of the stateroom or may land on top of the fire engine on its way to put out the conflagration started by the fall of the ship itself.

While a man in an individual parachute can guide his course somewhat by pulling on the shrouds of one side or the other, causing the chute to scale down slantwise, the big parachutes will have to take whatever fate hands them. Their adventures, though different and perhaps more thrilling than those of an ordinary lifeboat adrift at sea, may not be any more perilous. However, their occupants will not be the only ones who have to worry.

Farmers who sleep on the top floor along the main air routes will never know when some millionaire and his family may drop in on him through the shingles. If an eastbound and a westbound liner collided in a fog above the city of Chicago the town would have as much to think about as Paris did during one of the air raids. Besides receiving the perhaps blazing wreckage of the two ships, the sky would rain staterooms and larger compartments, sliding down the sides of skyscrapers, roosting on steeples, bouncing off slanting roofs onto the elevated trains and automobiles.

But to go back to that burning airship at sea and the last man who had to jump in an individual parachute—if it was blowing a gale, he was drowned unless he had the improbable good luck to land on top of one of the cabins. But if it was calm he was as well off as anybody and actually provided himself on the way down with a rowboat and oars, arrived sitting in the boat and if he had luck didn't even get his feet wet. Before anyone laughs at such a preposterous thought, let it be said that it has just been done by our own navy.

In some ways it is the most astonishing experiment of all. A man jumped from a navy plane at considerable height over water but as soon as his chute opened he busied himself with other matters. He pulled from a knapsack a compactly folded, collapsible rubber boat and attached the inflating valve to a flask of compressed carbonic acid gas. Spectators were amazed to see what looked like a huge tumor growing on him as he descended. Before reaching the water it turned into an elliptical shaped boat, and he lit inside of it, hardly getting his feet wet. Then he put together a pair of sectional oars and was rowing ashore when a destroyer picked him up.

It is not expected that the first of the trans-Atlantic air-liners will be equipped with dropable staterooms. They will probably carry something close to regulation lifeboats, with straps to fasten each passenger in his seat, so that he will not fall out in case the boat happens to drop sideways or upside down until the parachute opens and steadies it on an even keel.

For such purposes Major E. L. Hoffman of the engineering laboratories of Wright Field at Dayton, Ohio, has perfected a giant 'chute that has taken 1,600 pounds weight to the ground in safety. These lifeboat parachutes would be operated by a competent member of the ship's crew and all that will be asked of the passengers is to get in their seats and strap themselves in. And that is all that can safely be asked of panic-stricken men, women and children.

Major Hoffman began his scientific work on the big parachute in 1921, but it was not until very recently that he completed and put the parachute to a series of tests.

The 'chute is manufactured of Japanese silk. The shroud lines, by means of which it sustains its load, are also of Japanese silk. The 'chute is 84 feet in diameter. Up to the present time it has not been subject to a test beyond the weight of 1,600 pounds. In the first trial an airplane bomb weigh-

Big Silk Parac... G...

Gigantic Parachutes

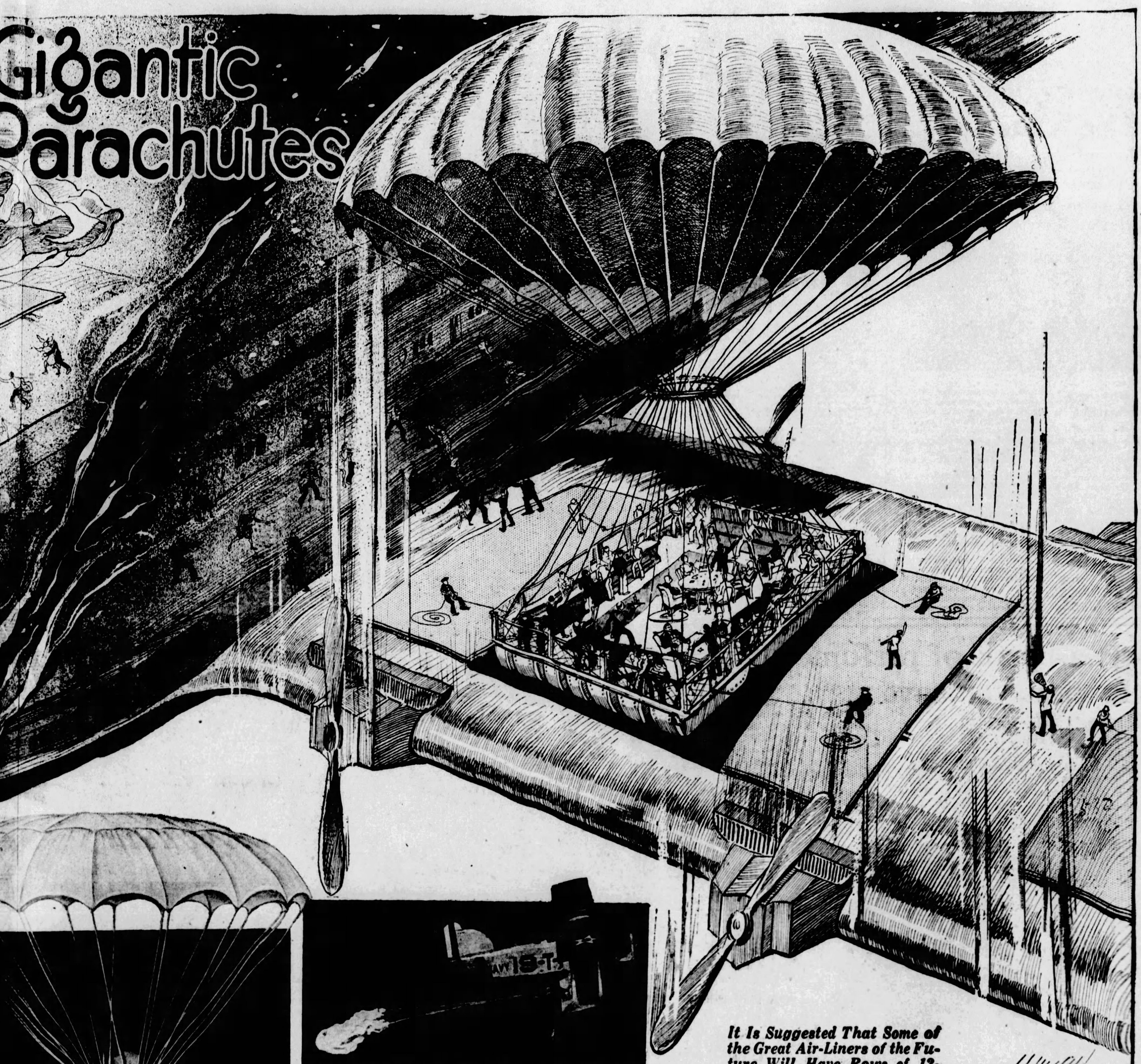

It Is Suggested That Some of the Great Air-Liners of the Future Will Have Rows of 12-Passenger Parachutes Along Its Sides, Like the Lifeboats Hanging on the Davits of an Ocean Steamer. Other Aeronautical Engineers Suggest That Each Stateroom Be Equipped With Its Own Parachute, and the Dining Room, Smoking Room and Other General Compartments Be Supplied With Parachutes, So That at the Danger Signal the Officer in Charge Will Pull the Lever, Disengaging the Compartment and Enabling the Parachute to Fill Out With the Wind and Gently Lower Passengers and Crew from the Plunging Airship.

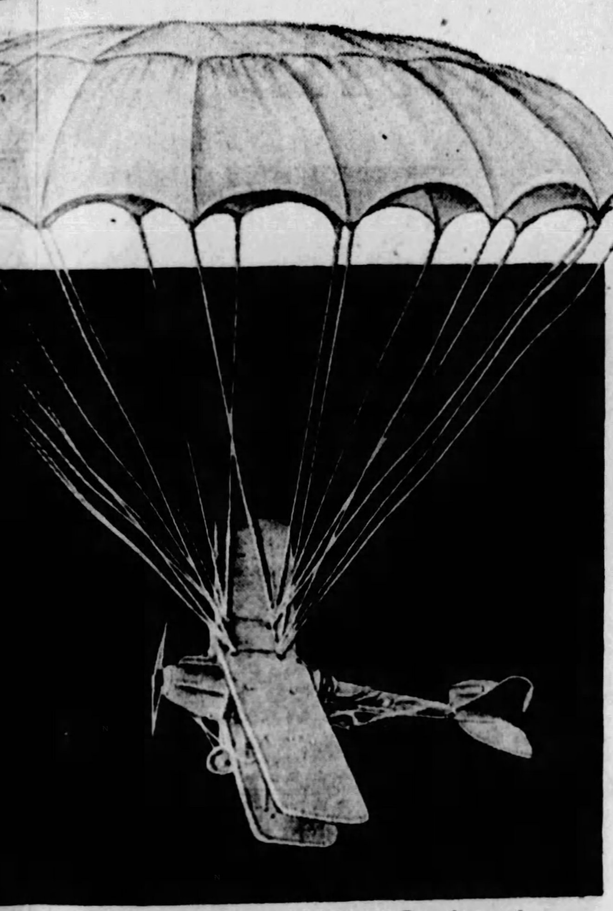

Parachute Large Enough to Lower Gently to the Ground a Full-Sized Aeroplane.

Photograph Showing How a Flier Steps Out of His Aeroplane and Relies Upon His Parachute to Unfold and Guide Him Safely to Earth.

ing 1,000 pounds was attached to the foot or bottom end of the shroud lines. The load was carried to an altitude of 1,000 feet in a bombing plane and then released. It soared to the ground gently and slowly. On the next test a bomb weighing 1,500 pounds was dropped from 1,500 feet and again from 2,000 feet. In the fourth flight a 1,600 pound bomb was used and released from a bomber at 2,500 feet. In every case the landing was described as having been perfect.

The plane-carrying parachute is the invention of Chief Aviation Machinist's Mate Harry B. Doucett, of the Naval Aircraft Squadrons, and is now being perfected for use with all types of aircraft. The giant 'chute is operated by the pilot from inside the cockpit. For large and heavy planes parachutes of adequate size can be provided, every foot of increased diameter augmenting the area four times.

When the pilot "trips" his device for releasing the 'chute, the latter, weighing sixty or more pounds, falls out directly downward. The wind carries it backward, and, as it swings out behind the plane, it spindles upward, supporting the plane directly beneath it.

The plane, supported by the parachute, should descend to earth at a rate of twenty to thirty feet a second. The speed depends on the size of the 'chute and the weight of the plane. A fifty-foot spread for plane and pilot weighing 1,800 pounds seems to be sufficient. With heavier machines, the amount of spread needed is easily determined by a little figuring.

It is thought that planes equipped with parachutes will be modified to the extent of providing them with extra-large ailerons, to enable the descending machine to use the wind to help keep itself steady. As for landing, the problem is purely one of mechanical construction. For passenger planes, an arrangement of springs and air-cushions would enable a plane to land without even jolting the passengers.

Lieutenant Donnelly suggests that in war, operators of aircraft damaged by enemy fire need not fear a resulting crash to earth, but may bring themselves and their planes, after dropping the gasoline tanks, safely down. By this means a great many valuable lives may be saved.

In the experiments made by the navy a so-called "lobe" type of parachute is employed. It differs from the ordinary parachute only in the arrangement of its shroud lines and in the fact that it has no vent opening at the top.

In the development of the airplane 'chute, Doucett worked in collaboration with H. R. Russell, of the Russell Parachute Factory, at San Deigo. The new lobe-type parachute designed by Russell, and which is now being used by the Navy in combat squadrons on the western commands, was adopted as the basis of the design, and while the Russell factory completed the 'chute, Doucett perfected his opening mechanisms.

It may be mentioned here that every conceivable preparation was made for the tests. The Russell parachute was knotted and tied into various shapes, and dropped with dummy weights. Each time the 'chute opened perfectly, landing its load with no great impact.

The parachute is operated by the pilot from the interior of the cockpit. If necessary several 'chutes may be carried, though the Russell 'chute has already given sufficient evidence of its ability to open under all circumstances.

"We of the Navy will be enabled to pro-

Continued on Page 20

Bananas.

BANANAS should not be put away in the ice box. When green they should be allowed to ripen slowly.

Potato and Egg Salad

ARRANGE nest of potato salad on lettuce, garnish with hard cooked egg and serve with Russian dressing.

An Amazing Discovery in Skin Whitening

That Whitens the Skin 4 or 5 Shades; Utterly Without the Use of a Harmful "Bleach"

By MARIE DAVANT

Acts In Many Cases Almost Overnight

FOR years women have sought a safe way to bleach the skin. Now, thanks to modern ways in research, such a way has been found. A way that not only bleaches the skin to ivory whiteness, but that's utterly free of harmful bleaching elements.

You apply it tonight, just like cold cream. Tomorrow noticeable results are seen. In a few days your skin is marvelously white and clear. Imperfections gone, soft as a child's; wrinkles and blackheads have disappeared.

It is called Golden Peacock Bleach Creme . . . the discovery of a world-famed laboratory devoted exclusively to skin whitening research. Some 30 eminent doctors, scientists and skin specialists worked in its development. 10 years were spent perfecting it. Over 1,000 formulae were tried and discarded before the right one was found.

Thus it marks a new era in modern beauty culture. And supplants entirely old-time methods. Its bleaching agent is one of the most potent healing agents known. One that virtually every doctor uses. Old-time bleaches depended too often for their results on irritant elements.

It makes a dark skin a needless folly for any woman to suffer—even for another day. Some 500,000 women now employ it. It is sold at all drug and department stores. And results unqualifiedly *guaranteed*, or money returned.

Golden Peacock Bleach Creme

Seals of Silence

By Roy Vickers

The Story of a Man Who Married His Wife's Slayer to Save His Son

Synopsis of Preceding Chapters.

A YEAR after the death of his wife, Lady Mary Dale, the Reverend Hugh Dale hears the confession of a beautiful nurse in which she admits giving a woman patient a fatal dose of poison in order to marry her son.

Gordon Dale, the vicar's son, returns to England with his financee, Cora Brierly, who was his mother's nurse, and Reverend Dale recognizes her as the woman whose confession he heard and who is his wife's murderess. But he is powerless to warn his son, as Cora's secret is safe under the seal of the confessional.

To save his son from the adventuress the vicar marries her. Heartbroken, Gordon leaves the house with Aileen Southcombe, his father's ward. To revenge himself upon the vicar's supposed treachery, Gordon buys Laresi's, a night club close by the Settlement House founded by Reverend Dale and Lady Mary, determining to ruin as many souls as his father saves.

Aileen takes a position as manager of Countess Xanti's household and companion to her granddaughter, Juliette Brendon. The Countess who is aware of Cora's guilt, has Paul Mattanos, Cora's accomplice in the murder of Lady Mary, imprisoned in her house. Aileen devotes herself to the care of Lotta Laresi, sister of Cora, who is suffering from a mental ailment caused by a curse pronounced by strange, psychic old Countess Xanti upon Cora and which Lotta has willed to take upon herself.

While Reverend Dale is absent from the Paris hotel where he and Cora are spending their hone moon, Countess Xanti, accompanied by her Arab servant, calls upon Cora and hangs her out of a window upon a thin strip of bed linen. The Countess leaves the room and Paul Mattanos enters in a hypnotic trance, places a written confession of the crime upon the table and dies of poison. The vicar returns just in time to save the bride he hates from falling to the street below.

Bill Gavener, son of Lady Gavener, the "Boss" of the Settlement, asks Aileen to marry him and they become nominally engaged.

The Golden Lotus—a secret society engaged in smuggling varaine, an Oriental drug, into England—takes up its headquarters in the home of Countess Xanti whose husband was one of the founders. They warn Juliette to leave, but she finds a box of varaine beads and locks herself in the top of the house with Aileen.

Bill, fearing that Aileen is in danger, appeals to Inspector Sallett of Scotland Yard. They search the Countess' house, but while they are doing so the girls are spirited away by the league.

Welverton, a recently resigned detective, has joined the Golden Lotus, and Gordon is about to follow his example. Bill Gavener appeals to them to help rescue Aileen and Juliette. When he tells Gordon that he is engaged to Aileen, Gordon realizes that he loves her himself and has lost her.

Laresi's, under Gordon's management, opens the night he joins the league. The executive council becomes suspicious of the new members and locks them up, together with Bill and Laresi, in an empty loft next to the night club. They find Aileen and Juliette imprisoned there also. Aileen and Gordon rush into each others arms.

Dale Longed to Strike Cora's Beautiful, Smiling Face, and Had to Draw His Hands Away to Keep From Doing So.

CHAPTER XXXI. (Cont'ed)

CURIOUSLY the detective's eyes returned to Juliette Brendon. He thought hers a beautiful face.

"I haven't been able to powder my nose for some time," said Juliette and Welverton woke to the fact that he and she were walking down to the steel door and that he was still staring at her.

"I wasn't considering your nose," Welverton assured her.

"What then?"

"Your courage."

"My courage! It's my rashness that has brought us into all this trouble."

Welverton examined the steel door in front of them.

"It fits without a crack anywhere. I've looked," said Juliette.

Welverton contemplated the walls of the staircase.

"This one, on the left, must be the outer wall of the building," he said. "The right one is just a partition between us and 'behind the scenes?' We might perhaps break a way through. There are seven of us still active, and possibly Achmed could help."

"You haven't told me yet what it is you fear."

"It's fire, isn't it?" came laconically from Bill behind them.

"Unless someone interferes by eleven o'clock they will set fire to the lumber-rooms," said Welverton slowly. "The fire will run down the screen from above and then, of course, they will drop the fireproof curtain and clear the auditorium."

"Won't the firemen get to us over the roofs?"

"They'd try if they knew we were here, but they will be told at Laresi's that no one has left the club by this route."

Bill Gavener swore.

"Cut my hand," he explained. "I'd better collect the others then, hadn't I?"

As he ran up the stairs Juliette swayed suddenly. Welverton caught her.

"Don't faint," he counselled her. "If we get out of this will you marry me?"

Juliette tore her hand away.

"No!" she said furiously.

"Glad you've got over that faintness," murmured Welverton. Then, as she hastened back up the staircase. "You will marry me, though, all the same."

He looked after her for a second, then turned to the wall they were to break down. He knocked lightly on the woodwork. It rang dully under his blow and he shook his head.

"A brick wall behind it, I'm afraid," he thought. "No hope of getting through that. We'll try, though. Something to do." He looked at his watch. Twenty minutes to eleven.

* * *

Cora, left alone in the study of St. Seiriol's, was pacing the room in a frenzy of rage when the butler entered.

"I beg your pardon, madam, but a police-inspector is here. He is inquiring after a Mr. Gavener."

"I've never heard of the man," said Cora, rudely. "You needn't tell him that, though," commanded Cora. "Here, let me see him!" She went into the hall. An individual in plain clothes greeted her.

"I must apologize for troubling you, madam. I am anxious to find a Mr. Gavener."

"I don't know him. Why should he be here?"

"Because when he left me in Courtney Square, he said he was going straight to Mr. Gordon Dale."

"Mr. Dale's address is No. 14 Coronet Street."

Mr. Gavener said he was going to try and find Mr. Dale at Laresi's, which was opened at ten o'clock although advertised not to do so till tomorrow."

"Open, is it?" exclaimed Cora. "I'll go round and have a look at it . . . But what's the trouble, if Mr. Dale and Mr. Gavener were in the club?"

"Only that they aren't there now, madam. I've inquired and I've looked. And they haven't come out again, either."

He had caught Cora's attention.

"Laresi's!" She said thoughtfully. "There are often odd ways out of night clubs, you know, and there was a very odd way out of Laresi's. It went up through the attic, over the roofs and down into a movie house next door."

The inspector looked unimpressed but she had the idea that he was interested all the same.

"Ah! Well, thank you, madam. I'll just run back and have another look around. I have a taxi waiting. If you are going to Laresi's yourself, may I offer you a lift?"

"Very good of you," smiled Cora. "I'll ring for a cloak. I don't think I caught your name."

"Sallett, madam."

They left the house together.

Sallett deposited Cora at the door of Laresi's and went in to the movie next door. He paid for a good seat, but did not occupy it. Instead, he wandered about the place until he had decided that a corridor leading past a row of boxes to a little door was the only possible communication with Laresi's. The door was marked in white "No Exit."

Sallet pushed at it. It was locked. He fumbled in his pocket and produced a piece of steel and wire. A turn or two and the door swung wide.

Sallett faced a square lobby. On his right, a door led to what had been the stage. In front of him was a steel door, barred and—very quickly he swung back the bars—locked.

"Odd!" said Sallett. "Think I'll phone for a key or two. No need to lock a steel door as well as bar it—unless——"

Leaving this thought unfinished, he made his way to the management's telephone. The manager protested.

"Much too fond of locking doors, you are," Sallett told him. "Fortunately, we collect keys at the Yard. They'll bring 'em presently."

"We're closing in ten minutes," grumbled the manager.

"Ah, well! We shan't be long," Sallett encouraged him. "And unless you've been unusually foolish there'll be nothing in the world to keep you out of bed."

CHAPTER XXXII.

"IT is just eleven o'clock," said Welverton, gently.

They were all on the staircase, facing the steel door. The smashed woodwork to their left revealed masonry. The fact that the sound of their blows had not penetrated to the theatre showed them how small was their chance of rescue.

Juliette and Welverton sat halfway up the staircase. Above them, near the door of the room they had quitted, Gordon Dale sat motionless, his head in his hands. Aileen, pale and quiet, was at his side. Madam Michel lay immediately in front of the steel door, and between her and Juliette crouched the other members of the party.

Juliette looked round at the couple behind her.

"Come lower down," she invited. "I want to tell a story—it will pass the time; besides, some of us may be saved and this story is important."

"To me?" asked Gordon.

"Yes. You know some of it. But I think I would like to tell it all, from the beginning."

The group re-settled itself and her clear voice spoke again.

"This story begins a long way back," she said. "It centers on a great lady who wanted a beautiful son or daughter. When she had a girl baby who was deformed, she felt she couldn't bear her husband to see it. He was away at the time, in India, and so she conspired with the doctor who was attending her—a Doctor Bannester—to help her to substitute another child for the deformed baby. It was easily done, for the great lady—she was the Countess of Kingclere—had a poor cousin, the newly-made widow of an artist, who had just given posthumous birth to a daughter. The

(Continued on Page 19)

Feather Pillows.

FEATHER pillows should frequently be hung out in the sun.

Easy to have the smart Paris Colors with Tintex

. . . . *the new* Paris models have arrived showing the latest colors for Summer wear.

. . . . *it is* nice to know that Tintex will give you these very shades for your sports-wear, frocks, scarves, silk stockings—and undies, too. Just "tint as you rinse" with Tintex in the Gray Box. With it you have the season's gayest pastel tints as well as the more subdued color tones—for all materials! For lace-trimmed silks, use Tintex in the Blue Box. It tints the silk—lace remains untouched!

. . . . *Tintex is* used by the best-dressed women everywhere. For they know it is easiest to use—that its colors are up-to-the-minute and results always perfect. See the Tintex Color Card at your dealer's—today!

THE TINTEX GROUP

Products for every Home-tinting and Dyeing Need

Tintex Gray Box—Tints and dyes all materials.
Tintex Blue Box—For lace-trimmed silks—tints the silk, lace remains white.
Tintex Color Remover—Removes old color from any material so it can be dyed a new color.
Whitex—A special bluing for restoring whiteness to yellowed silks and woolens.

at all drug, dept. stores and notion counters . . . 15¢

Tintex

TINTS AND DYES ANYTHING ANY COLOR

Distributors PARK & TILFORD New York

Buy a bottle of perfume with what you save

Or two pairs of silk stockings? Or a pair of gloves? You can have them. Both men and women buy little things they want with the savings achieved by using Listerine Tooth Paste at 25c in place of costlier dentifrices that accomplish no more.

A *triumph*—an ideal tooth paste at 25c

As makers of Listerine, we learned much about the requirements for firm, healthy gums, and beautiful gleaming teeth.

We felt that there was room for an improvement in the quality of toothpaste—and a real demand for a lower price.

Therefore we have created a first class dentifrice suitable for all types of teeth. Listerine Tooth Paste is its name, and its price is but 25c for the *large tube*. Such a price for such a paste is possible only because of ultra-modern methods of manufacture and mass production.

The moment you begin to use Listerine Tooth Paste, you will be conscious of the delightful, fresh, clean and healthy feeling of your mouth and gums. And in a very short time you will note a marked improvement in your teeth—a new and gleaming whiteness.

And remember, Listerine Tooth Paste accomplishes an average saving of three dollars a year per person, assuming that a tube a month is used. Think how substantial is the saving, when there are several in a family. Lambert Pharmacal Company, St. Louis, Mo., U.S.A.

LISTERINE TOOTH PASTE

The Man Who Works Miracles Ridding Women of Hair

How, By Means of a Simple Discovery, a Middle-West Scientist Is Proving, to the Wonder of the Cosmetic World, That Hair on Arms and Legs Can Not Only Be Removed Completely — But Bristly Re-Growth Be Entirely Avoided and All Re-Growth Delayed Indefinitely . . . *What It Is and How to Use It.*

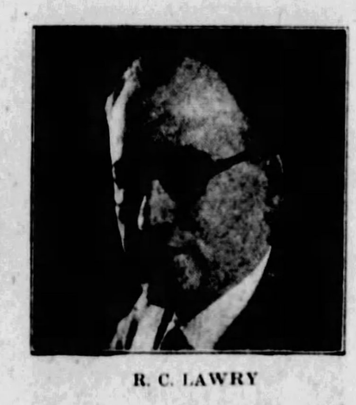

R. C. LAWRY

THAT the arm and leg hair every woman detests can not only be completely removed, *but kept from growing back indefinitely* with the bristly, coarse growth, skin roughness and enlarged pores following the razor and other commonly used ways is now an established scientific fact.

An entirely new light has been thrown on the situation. Noted cosmeticians are taking back everything they ever said about hair removal and standing amazed before the recent discovery of R. C. Lawry, famed Mid-Western scientist. The hair removing problem, it would seem, is largely ended for women.

Resembling in texture a superlatively fine beauty clay, the preparation embodying this discovery is simply spread over the surface from which the hair is to be removed. Then rinsed off with lukewarm water. That is all.

It goes without saying, of course, that NEET contains no caustic or any of the poisonous chemicals associated with old-time "depilatories."

Even by running one's hand across the skin, absolutely NO STUBBLE can be felt this new way.

What Happens

As you rinse it away, all the hair is rinsed away with it . . . every single hair goes; not a vestige remains. It is gone so completely that, unlike after the razor, you can feel absolutely no stubble. The skin is as hair-free and as soft as a child's skin. And—the skin itself is two to four shades lighter! For the preparation slightly bleaches as it acts.

But, above all things, it banishes forever the re-growth of heavy, bristly hair wherever it is used. *And retards all re-growth indefinitely.*

Slows Growth Seven Times!

This discovery is now compounded in the hair-removing preparation called NEET. A preparation on the American market some years, but recently radically changed in compounding to embody the Lawry discovery.

After the first application, normal hair growth (reappearance of the hair) is slowed 7 times. Think what this means.

It is said to come closer than any other way yet found to discourage the growth of hair on women.

On Sale at Stores Or Use Coupon

The preparation "NEET"—embodying the complete Lawry discovery, and so stamped on the package—is now on sale at all drug, department stores and beauty parlors. The usual price is $1. There is also a 60c size. The $1 size contains 3 times the quantity of the 60c size.

Obtain at your drug, department store or beauty parlor, or if you cannot be supplied, use the coupon below for supply by mail.

USE FOR MAIL SUPPLY

Hannibal Pharmacal Co.
4233 Duncan Ave., St. Louis, Mo.

For enclosed $1.00 (put X here)...
For enclosed 60c (put X here)...

Send me package of the New Neet postpaid. The $1.00 size contains 3 times the quantity of the 60c size.

Name.....

Street.....

City.....

A.W.6-17-28

© 1928, by American Weekly, Inc. Great Britain Rights Reserved.

A $40,000,000 Institution Produces Budweiser Real Quality Malt Syrup

You are cordially invited to visit our plant when in Saint Louis. It is the greatest institution of its kind in the world.

No one will ever approach Anheuser-Busch quality until they can duplicate Anheuser-Busch facilities. • • Our institution consists of 110 buildings covering 70 city blocks, with buying offices in principal primary raw material markets of the world. • • These are a few of the reasons why Budweiser Real Quality Malt Syrup has become the leading brand from coast to coast.

For 70 years our products have represented the finest quality. The buying public is quick to accept the best in merchandise.

ANHEUSER-BUSCH
SAINT LOUIS

The Woman's Bedroom.

EVERY woman's bedroom should contain a cozy big chair or rocker—to harmonize with the other furniture, of course—where she can read or just rest. When flowers are in bloom in the garden, a bouquet should also be put in her room.

Gray Hair

ENDED—Test *Free*

THROW away messy, old-time, "crude dyes." They are dangerous and noticeable. Call back natural shade by clear, colorless liquid combed through hair. Does not work off. Leaves hair live looking and lustrous. Keeps easy to curl. May supply only to parts.

Test free—or get bottle at drug store. Few cents' worth is sufficient. Money back if not amazed.

1 You try it first on a single lock of your hair to see what it does. Thus have no fear of results.

2 Then simply comb this water-like liquid through your hair. **Clean** ... **safe.** Takes only 10 minutes.

3 Arrange hair and watch color gradually creep back. Restoration will be perfect and complete.

TEST FREE

Mary T. Goldman, 130-H Goldman Bldg., St. Paul, Minn.

Check color: Black .... dark brown ...... medium brown ..... auburn (dark red) .... light brown ..... light auburn .... blonde .... [Print name]

Name......

Street......

City......

MARY T. GOLDMAN'S

Hair Color Restorer

Fat Men!

This new self-massaging belt not only makes you look thinner INSTANTLY but quickly takes off rolls of excess fat.

DIET is weakening—drugs are dangerous—strenuous reducing exercises are liable to strain your heart. The only safe method of reducing is massage. This method sets up a vigorous circulation that seems to melt away surplus fat. The Weil Reducing Belt, made of special reducing rubber, produces exactly the same results as a skilled masseur only quicker and cheaper. Every move you make causes the Weil Belt to gently massage your abdomen. From 4 to 6 inches of flabby fat usually vanish in just a few weeks. Only solid, normal tissue remains. The Weil Belt is endorsed by physicians because it not only takes off fat, but helps correct stomach disorders, backache, shortness of breath and puts sagging internal organs back into place.

SPECIAL 10-DAY TRIAL OFFER

Send no money. Write for detailed description and testimonials from delighted users. Write at once. Special 10-day trial offer. The Weil Company, 66 Hill Street, New Haven, Conn.

THE WEIL COMPANY,
66 Hill Street, New Haven, Conn.

Please send me complete description of the Weil Scientific Reducing Belt, and also your Special 10-Day Trial Offer.

Name ......

Address ......

City ...... State ......

FRECKLES

OTHINE

Removes This Ugly Mask

There's no longer the slightest need of feeling ashamed of your freckles, as Othine—double strength—is guaranteed to remove those homely spots.

Simply get an ounce of Othine from any drug or department store and apply a little of it night and morning and you should soon see that even the worst freckles have begun to disappear, while the lighter ones have vanished entirely. It is seldom that more than an ounce is needed to completely clear the skin and gain a beautiful complexion.

Be sure to ask for double strength Othine, as this is sold under guarantee of money back if it fails to remove your freckles.

Othine Lab. Inc., Buffalo, N. Y.

NEW! "Wienie Mint" Red Hot Cooker!

$5000.00 to $15000.00 a year profits

Amazing New Invention!

Men! Women! Here's your chance to go in business for yourself!! Investment SMALL! Profits ENORMOUS! $[illegible] a week spare time—$5,000.00 to $15,000.00 a year full time! The NEW "Wienie MINT" cooks Red Hots by amazing NEW method—and OH! What a new and deliciously different flavor. Light. Portable. Write Quick!

Adams, Inc., Dept. A-991 500-510N Dearborn St. Chicago

The Spaniard By Juanita Savage

What Happened to the Coquette When She Met the One Man She Couldn't Trifle With

Dolores' Wrath Evaporated as the Sound of the Car Receded, and Presently She Composed Herself Sufficiently to Smoke a Cigarette.

Synopsis of Preceding Chapters.

AT the Three Arts Ball, Don Pedro Barrego, a handsome young Spaniard, meets Dolores Annesley, an English beauty, to whom love is a game she plays skillfully. After a short acquaintance he declares his love amidst a barrage of kisses. Taking offense at his passionate proposal, she orders him out of the house. He leaves, determined to win her at all costs.

Dolores goes to Spain for the bull fights, where she recognizes Pedro Jose Fernandez, Spain's most famous matador, as Don Pedro. While on an excursion into the hills Dolores is led by a guide in the pay of Don Pedro to the matador's secluded castle, the House of Dreams. Don Pedro swears to keep her captive until he has mastered her.

Disguised as peasants to escape those who are searching for Dolores, Don Pedro and the girl start for Castillo Moro, another of his residences. On the way Dolores attempts to escape, but is recaptured by the matador. When they reach the Castillo he punishes her by imprisoning her in a small room and denying her any comforts. As soon as she is released from her cell, Dolores tries to escape through an open window, but drops into Don Pedro's arms.

She determines to pretend that she reciprocates his love and trick him into allowing her to return to England. Don Pedro half believes, but will not permit her to leave the Castillo. While the matador is away Dolores exercises her powers of fascination on Gomez, her bodyguard, in the hope that he will help her escape. She succeeds in persuading him to run away with her. They get some distance away from the Castillio before they are overtaken by Don Pedro. In the struggle that follows Gomez fires at the matador, but Dolores dashes the pistol aside, saving his life.

Gomez receives three lashes with red-hot rods as his punishment and Don Pedro prepares to whip Dolores. She faints as the lash is about to fall and when she revives he acts as though nothing had happened. That evening they attend a fiesta given by the servants in honor of Don Pedro's birthday.

CHAPTER XVIII.

A Night of Rapture.

ON Don Pedro's arm Dolores entered the dining room.

"I shall entertain some of my brother toreadors tomorrow," he remarked. "They are good fellows, the toreadors, and they pay me the compliment of liking me. It strikes you as strange, perhaps, that anyone would like me?"

"Not at all," replied Dolores coldly. "In England I have met people who liked prize-fighters, and I suppose a bull-fighter is the equivalent of a prize-fighter, but possibly more brutal."

Don Pedro darted an angry glance at her, and his dark face flushed slightly; but next moment he was smiling again.

"It would be amusing to see an English prize-fighter tackle a bull," he drawled.

"It would be equally amusing to see a matador opposed to an English prize-fighter," retorted Dolores, and found herself a little surprised by her own daring as she met Don Pedro's glance.

"If it will amuse you, I shall try to arrange such a contest," said Don Pedro calmly. "I know of at least one matador who can use his fists. Personally I think it is much less amusing, and much less dangerous to batter a man into insensibility than it is to give the death-thrust to an infurated bull. However, it is possibly just a question of taste."

He changed the subject adroitly, leaving Dolores with the impression that she had been snubbed, and began to talk carelessly and wittily of his visits to Madrid. Again Dolores found herself puzzled. His changes of mood and manner baffled her, and although she hated him she could not help being interested. Within the space of a few hours she had seen him fiercely savage, ruthlessly cruel, and now he was a suave, courtly man of the world, a man who, if she had met him for the first time, she would have assumed to be of her own rank in society and would never have suspected of being a bull-fighter.

After the second course had been served, Don Pedro nodded to a servant, who took a bottle of champagne from the ice-pail, uncorked it, and filled two glasses with the sparkling, bubbling wine.

"I hope you will wish me long life and the love I deserve, Dolores," exclaimed Don Pedro challengingly, raising his glass.

"I certainly wish you what you deserve," said Dolores significantly, again rather astonished at her own recklessness as remembrance of having stood with senses reeling waiting to be thrashed flashed across her mind.

"I drink to you—and to Love," said Don Pedro, rising to his feet. "May you live long enough to know the meaning of love, and live for it!"

He drained his glass, then hurled it to the floor, smashing it to fragments. Startled, Dolores gazed at him wide-eyed, her face paling, and he laughed.

"I prefer that no other toast should ever be drunk from the glass again," he drawled, as he sat down. "It is an old custom. . . Carlos, another glass, please. . ."

Outside in the courtyard men began to sing in chorus, accompanied by a guitar, and Don Pedro listened with a smile on his lips and his eyes very bright. His men were serenading him, singing a set of old Spanish verses, somewhat in the manner of an old-fashioned English carol in which the singers wished the master of the house peace, good-health, and happiness, and sang a chorus of blessings.

"How could one feel other than at peace with all the world on a night like this, Dolores?" asked Don Pedro, as the men finished their song.

He rose from the table as he spoke, went to the window and flung it open, and the men who had been singing cheered at sight of him as he bowed his thanks and kissed his finger-tips. Was he posing and acting? Dolores wondered, as she watched him, or was he in truth a creature of moods capable of genuine feeling in spite of his barbarity?

"They will all come in after dinner," remarked Don Pedro, resuming his seat at the table. "I hope you will not be bored. Tonight, you see, we have something the equivalent of the servants' ball at an English country house. You will be expected to dance with the men, and I shall dance with the women servants. Social distinctions are forgotten for one evening, and we abandon ourselves to the pursuit of pleasure."

Dolores shrugged her shoulders and sighed.

"I suppose I must play my part," she said quietly. "It will be difficult to pretend I am happy."

The conversation for the most part had been in English, so that the servants would not understand, and Dolores spoke in English now, and with more feeling and bitterness in her voice than she was aware of. Don Pedro looked at her queerly, and for a moment Dolores fancied there was pity and remorse in his eyes, but next moment he was smiling mockingly again.

"We have all our parts to play," he remarked lightly. "Sometimes necessity compels us to wear the motley. You remember 'Pagliacci'?"

He hummed a few bars of music, then laughed and turned his attention to his plate again. Dessert and coffee were served at last, cigarettes were lighted, and Don Pedro rose and again offered Dolores his arm.

"We will receive the servants in the hall," he said.

The center of the great hall had been cleared of furniture, but in one corner there was a grand piano which Dolores did not remember having noticed before, and beside it was a cabinet gramophone. At one end of the room there were tables with refreshments, and by the door there were set two great antique arm-chairs which looked almost like coronation chairs or the thrones of dead kings. Maria, in a new black dress, was bustling about, and Don Pedro greeted her smilingly, congratulated her on the excellence of the dinner and of the arrangements in general.

He led Dolores to one of the great chairs, and she seated herself, feeling as if she were taking part in a play. Don Pedro seated himself in the other chair beside her, but as the servants began to troop in from the courtyard he rose to his feet, shook hands with each individual, addressing him or her by name. Each one brought a small gift or a bunch of flowers, and Don Pedro thanked every one courteously for these and for their congratulations, and called for wine to be served to the entire company in order that they might drink his health, which they did with enthusiasm.

"We have all our parts to play," said Don Pedro to Dolores in a low voice, then walked across the hall to the grand piano. "I am going to sing to you," he announced smilingly, addressing the crowd, and seated himself at the piano, running his fingers up and down the keys.

Watching and listening curiously, Dolores realized that he was an accomplished musician, and again she found herself marvelling at the man's versatility. A bull-fighter who could on occasion comport himself like a grand seigneur, who spoke English almost as well as he did Spanish, and was a musician to boot, was certainly something unique.

Don Pedro glanced at her over his shoulder with a meaning smile, and she recognized the air he had begun to play as the Prelude to "Pagliacci." His voice rang out, and the room was hushed to silence in an instant. He sang in Italian, and although Dolores was probably the only one present who understood the words he sang, their meaning was plain to all. He was the clown, compelled to play his part and don the motley though his heart was breaking.

He sang magnificently, and finished with a sob in his throat. There followed the silence which is the greatest tribute an audience can pay to an artist, and then the whole company broke into rapturous applause. Dolores found herself applauding with the rest, but she felt almost annoyed that she had allowed herself to be so deeply stirred by the song when she saw that Don Pedro was laughing heartily and regarding her across the hall with a mocking expression in his bright eyes.

"No, I can sing no more now," he called, shaking his head as the company clamored for an encore. "Tomas who has the singing voice of a woman but the great heart of a true man, will sing you the Toreador song from 'Carmen.' Come, Tomas, I will play for you."

Tomas, a big, powerful Andalusian with blue eyes and a boyish face, came forward bashfully, and began to sing in Spanish the

(Continued on Page 18)

Free 5 Unique Parisian Beauty Secrets

END shiny nose

New French Way

Amazing discovery makes skin ivory-white in 20 seconds

By Monsieur Alden Scott Boyer

HERE in my studio at 15 rue Royale, Paris, I have found a new, almost magic way of whitening skin in twenty seconds.

My discovery *whitens* hands, face, arms *four to five shades* in one application—yet is not a bleach. It frees your skin of redness, roughness, enlarged pores, oily shine. It has a remarkable *astringent* action—without clogging the pores. It is known as Boyer Skin Tonic and Astringent Lotion.

How it is Applied

You simply sponge the nose, forehead, neck, hands—wherever you would whiten. Results are almost instantaneous. Impervious to perspiration and moisture, it leaves your skin not only *smooth* and *fine textured*, but alluringly white—all day long. A large bottle costs but $1.00 at all drug and toilet goods counters. Your dealer can obtain it from my American division.

Special Free Offer

Mail coupon below and we will send you a liberal trial bottle of Boyer Skin Tonic and Astringent Lotion. Simply enclose 25c stamps or coin, and in addition to this new way whitener we will include FREE our BIG BEAUTY BOX containing trial packages of FIVE other unique Parisian Beauty Secrets. (Retail price of full size packages over $3.50). But this offer will soon be withdrawn. So fill out coupon and mail now.

PARIS **BOYER** CHICAGO

COUPON

BOYER, The Society Parfumeur (68)
2700 Wabash Ave., Chicago

For enclosed 25c mail me your Big Beauty Box containing Boyer Skin Tonic and Astringent Lotion and FIVE other new Parisian Beauty Secrets.

Name ......

Street No. ......

City ...... State ......

Advertisement.

SHIRT MAKERS SLASH PRICES

New York, June 15.—Rosecliff Shirt Corp. has startled the men's apparel industry by their drastic cut in fine broadcloth shirts direct to wearer.

Giving as their reason the growth of business in recent months, this company is offering its regular $4 "Douglas" broadcloth—with the only collar that will not wrinkle—a shirt with 15 custom features, in white, blue and tan, at 3 for $6.95, postage prepaid. Send no money. Pay postman on delivery. Wear one shirt. If it doesn't prove the biggest value you've ever seen, we guarantee your money back on return of shirts. Sizes 13½ to 18; collar attached or neckband. Rosecliff has a real money-making proposition for agents in your section, either full or spare time. Write today for FREE, elaborate Sales Kit. Rosecliff Shirt Corp., 1237 Broadway, N. Y. City.

the new ODORONO no. 3

to keep girls personally sweet and attractive

Odorono is made in two strengths. Regular Odorono must be used twice a week. Odorono No. 3 for sensitive skins must be used more often. Each 35¢. Or send 10¢ for complete kit for underarm care. Ruth Miller, 702 Blair Ave., Cincinnati, O.

REFINED GIRLS have always used Odorono. They say it is the only reliable means of keeping themselves personally sweet and attractive and avoiding the terrible social embarrassment of perspiration odor or *damp* underarm stains in their nice dresses. Now a new Odorono is ready in the stores. Exactly like the one you know, but colorless, and milder, especially for sensitive skins. You use it morning or night—and more frequently because its effect does not last quite so long. Everybody is trying it. *Especially in summer*, you cannot afford to take chances with the social unpleasantness of underarm dampness and odor.

© 1928, by American Weekly, Inc. Great Britain Rights Reserved.

DURKEE'S

Salad Dressing

Tangs Summer Dishes with the Zest of Youth!

Whet jaded appetites with its peppy goodness! Let imagination wait upon appetite as you taste this subtle seasoning—enticing but elusive—stimulating but velvet smooth.

Know the thrill of "something different"—a new spicy sparkle, in salads and sandwich spreads—a new and keener relish with hot or cold meats and fish—an appetizing toothsomeness in hundreds of quick, easy dishes—a novel distinction in the picnic luncheon or the most formal meal.

The Difference is in the Flavor

The most
USEFUL
mayonnaise

Try this tasty and novel recipe:

Fresh Vegetable Sandwiches

Pare 6 small carrots and 1 medium sized cucumber. Add 4 stalks of celery, 1 seeded green pepper, ¼ small sized cabbage. Put all the vegetables through the fine knife of a food grinder, combine well and add ¾ cupful of Durkee's Salad Dressing. Slice two loaves of bread and butter thin slices; spread with the vegetable mixture and form into sandwiches. Makes from 50 to 60 sandwiches.

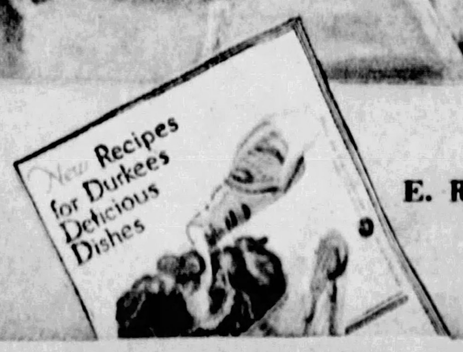

Prepared by the makers of the famous **GAUNTLET BRAND** Condiments, Spices and Seasonings since 1850

E. R. DURKEE & CO., Dept. AW—Elmhurst, L. I., N. Y.

For the enclosed 10 cents send me your unique new Calendar-Recipe Book (full of helpful information) and trial bottle of Durkee's Salad Dressing.

Name _____

Address _____ **City** _____ **State** _____

Corn Souffle.

MELT 1 tablespoon butter, add 2 tablespoons flour and blend well. Pour on gradually 1 cup milk and stir until smooth and thick. Add 1 can corn, 1¼ teaspoons salt, a few grains pepper and 2 well-beaten egg yolks. Fold in 2 stiffly-beaten egg whites. Turn into a buttered baking dish and bake in a moderate oven about ½ hour.

Avoid GRAY Hair

YES, GRAY HAIR can be avoided—if you know Kolor-Bak, the clean, colorless liquid which brings color back to hair, whether blonde, auburn, brown or black. So gently and gradually that others can't detect the change, Kolor-Bak brings back a natural appearance without harming the finest hair or the most tender scalp. Wise men or women won't use any preparations which so often produce weird colors worse than gray; Kolor-Bak is a very different proposition! No worry over shade—the one bottle is right for all. No uncertainty—you needn't experiment on even one lock of hair—Kolor-Bak is sold on a money-back guarantee.

For Sale at all Drug and Department Stores

Kolor-Bak

Banishes Gray Hair

Advertisement.

Now You Can Have A New Skin—3 Days Blemishes Vanish!

GET THIS FREE

—and learn that what was considered impossible before—the banishing of pimples, blackheads, freckles, large pores, tan, oily skin, wrinkles and other defects—can now be done by any person at home in 3 days' time, harmlessly and economically.

It is all explained in a new treatise called "BEAUTIFUL NEW SKIN IN 3 DAYS," which is being mailed absolutely free to readers of this paper. So, worry no more over your humiliating skin and complexion or signs of aging. Simply send your name and address to MARVO BEAUTY LABORATORIES, Dept. F 99, No. 1700 Broadway, New York, N. Y. and you will receive it by return mail, without charge or obligation. If pleased, tell your friends about it.

Heals Legs

by New Method

IF you suffer pains aches, numbness, cramps, coldness, itching or poor circulation and swollen legs; or have varicose veins, phlebitis, open sores, ulcers, lumps, spots, scaliness, eczema or leg tenderness, send for this FREE Book. It tells how to stop this suffering, reduce swelling or heal leg sores without loss of time from work with Viscose Home Method. Explain your trouble. Dr. A. W. Clason Viscose Co., 1038 South Alvarado St., Los Angeles, Calif.

DANDRUFF ALL GONE!

Scalp Now Clean and Healthy—

Hair Sparkles with New Life and Beauty

This is the happy experience of thousands of men and women, in fact, all members of the family, young and old, who use Herpicide Tar Soap Shampoo and

Newbro's Herpicide

"The Dandruff Germicide"

This is one of the most efficient scalp treatments known to medical science. It destroys the germs which cause dandruff and falling hair. It removes the ugly dandruff scales. It develops new hair health and vigor. It tones up the scalp and gives that clean and well-groomed appearance, which is a valuable social and business asset.

Results positively guaranteed—Always demand of your druggist and barber, this combination treatment—**Herpicide Tar Soap** and

Newbro's Herpicide

"The Dandruff Germicide and Hair Beautifier"

Send 10 cents to The Herpicide Co., Detroit, Mich., Dept. X, for generous samples

Corns

Pain gone at a touch

That's how quickly Dr. Scholl's Zino-pads end corn pain—the world's fastest, safest, surest, only scientific way. They *remove the cause*—friction and pressure of shoes—the only way you can keep free of corns. Can't harm the tenderest skin. Zino-pads are thin, protective, healing. At all drug, shoe, and dept. stores—35c per package.

Dr Scholl's Zino-pads

Put one on—the pain is gone!

Special sizes for Calluses and Bunions

The Spaniard By Juanita Savage

(Continued from Page 16)

famous song. He had a tenor voice with something of the quality of a contralto, and he sang with feeling. Listening with rapt attention, Dolores could almost visualize the bull-ring, the rush of the bull, and she thrilled when the cry of warning to the toreador rang out. The familiar words were still ringing through her head when the song finished: "Toreador, now guard thee! . . . For thee a fond heart waits . . ." Again her thoughts went back to gala nights at the opera, to London and the life that now seemed but a dream.

She was so absorbed in her thoughts that she hardly noticed Don Pedro's approach and started at the sound of his voice.

"For me a fond heart waits!" he sang laughingly. "On with the motley! Life is but a game." He picked up a bunch of crimson roses, and, still laughing, selected two blooms. "A blood-red rose at your bosom, Dolores, and one in your hair, will give you the needed touch of color," he said, and presented the roses with a bow. "We are going to dance now."

Dolores' impulse was to refuse the roses, but she felt that to do so would enrage Don Pedro. Were not his servants watching? With a shrug and a forced smile she took the fragrant flowers, fastened one in her corsage and the other in her red-gold hair just above her right ear as she had seen Spanish women do, and rose to her feet.

"Do we dance together?" she asked, and Don Pedro nodded assent.

One of the men set the gramophone going at that moment, and Dolores, who had always loved dancing, found herself gliding round the hall in Don Pedro's arms. For a few minutes she forgot all else in the ecstasy of the dance.

"Do you remember the music?" he asked very quietly. "It is the music to which we danced on the night we first met at the Albert Hall. I sent to London specially for it."

Dolores flashed a glance at him, then quickly averted her face, finding herself suddenly afraid to meet his eyes. Had he obtained the records of the music simply to remind her of the difference in her position now from the night she first met him, simply to make mock of her, or was there some sentimental streak in his nature?

The question remained unanswered, but when the dance was ended she decided that he was making mock of her, for he suggested she should dance with Manuel.

"Manuel is the senior male servant, and Maria, of course, is the senior female servant," he said calmly. "I will dance with Maria, and you with Manuel. Afterwards we will distribute our favors, then I hope to have the pleasure of dancing with you again."

Again Dolores had to fight down the inclination to revolt. To dance with Manuel, who had acted as her gaoler, who had made her captive, and whom she had seen impassively playing the role of torturer only a few hours previously seemed to her humiliating and degrading, but she could not find courage to protest.

Manuel, grim and impassive as ever, came forward at a signal from his master, and bowed low to Dolores.

"If the senorita will do me the great honor," he said, and Dolores could detect no sign of mockery in his voice.

"On with the motley." The words came back to her as she kept step with Manuel in an old-fashioned Spanish dance. The whole affair seemed to her fantastic. All the servants were in gala dress, and dancing had become general. Don Pedro was dancing with Maria, who was beaming with pride and pleasure, and even the grim Manuel was tempted to smile.

Everyone seemed for the nonce to have thrown dull care to the winds, and Dolores found herself, almost in spite of her inclinations, entering into the spirit of the affair. The music stirred her blood, and she danced with several of the men servants, to their obvious delight. She played her part, just as the clown played the fool in "Pagliacci" while his heart was breaking.

It was midnight when she danced the last dance with Don Pedro, who smiled at her with glowing eyes.

"You have played your part splendidly, Dolores, and there is not a man here but is in love with you," he whispered as they danced. "And there is not one but remembers how you fooled Gomez and fears meeting a similar fate!"

The party broke up, the servants drifting out after paying their respects to Don Pedro, who again shook each one by the hand.

"A wonderful night, Dolores mia," said Don Pedro in a low voice when the last had gone. His arm went around Dolores' lissom waist as he spoke. "A night for love!"

He led Dolores back into the house, his arm still around her waist, and as they entered the brightly-lighted hall Dolores darted a side glance at him and saw in his dark eyes the glow she had learned to dread.

"Have not the Spanish dress, the Spanish music, and the Spanish dances, stirred your Spanish heart, Dolores?" asked Don Pedro softly, laying his hands on her bare shoulders and turning Dolores round so that she faced him and was compelled to meet his glowing eyes.

Dolores shook her head, and her sense of helplessness became more acute. She felt that again he was exercising some hypnotic power over her and trying to make her will subject to his own. She tried to avoid his eyes but could not, and she began to tremble. She wanted to cry out, to beg him to let her go, but it seemed as if even the power of speech had failed her.

"There is some magic in the air tonight," Don Pedro resumed, scarcely louder than a whisper. "It is a night of rapture. Kiss me, my Dolores, as a Spanish girl should kiss her lover."

Dolores' brain was reeling. She found herself in his arms, crushed against his breast in a stifling embrace, his lips on her own, and he was kissing her in a way that seemed to rob her of every remnant of will power.

CHAPTER XIX.

Revenge.

DOLORES opened her eyes to find the grey light of morning filtering through the blinds, and to see Don Pedro standing in the doorway.

"I hope I did not disturb you, fair lady," he said lightly. "I have to make an early start for Madrid, and duty compels me to tear myself away from you."

He proceeded to adjust his tie to his satisfaction, then crossed to the bed, bent down, and kissed Dolores—first on the brow, then on the lips. It was the way in which he looked at her as much as the caress that brought the hot blood surging to Dolores' cheeks and made her bury her burning face in her pillow.

"Do you wish to tell me again before I leave that you have discovered you love me?" resumed Don Pedro, seating himself on the edge of the bed and stroking Dolores' hair. "Are you going to beg me to take you away and get a priest to mumble the words that will make you legally my wife?"

Dolores did not answer. It seemed to her that no answer was possible, and that Don Pedro in spite of his caresses and his silky tone, was merely making mock of her, reminding her of her attempt to delude him, and adding to her sense of humiliation.

"No?" added Don Pedro, after pausing expectantly. "You prefer not to be married. You will not even tell me you will miss me and will be longing for my return! Perhaps you are too bashful? But you will at least kiss me good-bye."

He laughed as he caught Dolores' head between his hands, turning her face round to meet his own, and kissed her again on the lips.

"Adois, senorita!" he laughed, and rose to his feet. "Do not wander too far from the castle in my absence. It is dangerous, and I should be desolated if any harm befell you. Adios! I will tell Maria to bring your coffee."

He was still laughing as he went from the bedroom, leaving Dolores burning with shame, indignation and resentment.

Within a few minutes Maria bustled in with a breakfast tray, which she set down hurriedly on a small table by the bedside, after bidding Dolores "good morning."

"If the senora will pardon me, I wish to see the master off," she said. "He is leaving immediately. The senora could see him pass the gate if she peeped from the side window."

She hastened from the room. Soon Dolores heard the whirr of the engine of a powerful motor-car as it started, but she did not go to the window to see Don Pedro pass. Her wrath evaporated as the sound of the car receded, and presently she composed herself sufficiently to drink her coffee and smoke a cigarette.

"Well, I have the satisfaction of knowing that he will be away for a week at least," Dolores reflected. "Anything might happen during the course of a week. He might be killed in the bull-ring, or I might be able to send a message to my friends or find some way of escape."

Maria returned, satisfied at having been able to wave a farewell to Don Pedro. It was a pity he had to leave the senora so soon, she remarked. Was not the master wonderful last night? Did he not sing superbly? Was it any wonder that everyone worshipped so great a man?

She chattered away as she prepared Dolores' bath and laid out her clothes, singing the praises of Don Pedro, who, to her, seemed to be a king who could do no wrong. Her chatter irritated Dolores, who protested impatiently.

"Has the master asked you to advertise his virtues to me?" she cried. "Do you think I have not discovered by this time what manner of man he is?"

"Ah, yes, doubtless the senora knows, for love is not blind," responded Maria. "The senora is to be envied, but I am proud to serve her."

"What orders has your wonderful master given concerning me?" she asked Maria, after she had bathed and was dressing.

"The master told me I was to take care of you, and to see that you had everything you desired," answered Maria.

"Everything—except liberty!" exclaimed Dolores, with a note of bitterness in her voice.

"Pardon?" Maria raised her eyebrows as if she did not understand the remark. "The senora is at liberty to do what she likes, but of course it will be unsafe to go far from the castle without an escort. If the senora wishes to go any distance, Manuel will accompany her to protect her from danger."

Dolores laughed mirthlessly. She quite realized that if Manuel had been ordered to act as her guardian during Don Pedro's absence, her chances of escape were remote in the extreme. The very thought of being shadowed by Manuel every time she left the house made even the prospect of open-air exercise distasteful.

She decided to put the question of how far her liberty was to be restricted to the test, and strolled out into the courtyard when she had finished dressing. As she had anticipated, she found Manuel loafing at the gateway of the castle, but to her surprise at sight of her he doffed his hat and bowed respectfully.

It happened that for the three days that followed the weather was very bad. Rain fell incessantly, and open-air exercise was out of the question. Dolores moped about the castle fretting at the thought that every day that passed brought the return of Don Pedro nearer.

On the night of the third day of rain she retired early through sheer boredom, and after reading in her bed for a time dropped off to sleep. She awoke with a start to find someone gripping her by the throat, and before she could scream a handkerchief was thrust into her mouth, and she found herself gagged and pinioned. Dolores struggled fiercely, but her assailant seemed to have the strength of a lion. The bedroom was in darkness, and the attack seemed like some hideous nightmare.

Dolores heard a maniacal chuckle, then a match was struck and spluttered into flame, and the blood ran cold in Dolores' veins as the glimmering light revealed the face of Gomez. An open window behind him showed how he had obtained access to the room.

Gomez, still chuckling, lit a candle and held the light over Dolores' face. His swarthy face was livid, but his eyes were like live fires.

"I have come to claim my reward, Dolores," he said in a breathless voice. "You love me—you said you loved me and that you hated Don Pedro. You promised to be mine when we reached Badajoz. We never reached Badajoz, we shall never reach Badajoz. Don Pedro was too quick for us. He said you fooled me, and he branded me, put the hot irons on my back, but I know—I know! You fooled me, Dolores, but the price has to be paid. You promised to be mine when we reached Badajoz, but we shall never reach Badajoz. You will pay the price now. I am going to take you—you are going to be mine as you promised you would be—then I am going to kill you, for I know that Don Pedro will kill me. We will go to perdition together, but first you will pay the price!"

He laughed, and the laugh was that of a madman and it struck terror into Dolores' soul. His arms were around her, and she felt his hot breath on her face. She tried to scream, but the gag was stifling her, and she could make only a strangled sound in her throat.

"If there was a fire, I would brand you as Don Pedro caused me to be branded," resumed Gomez, after having kissed Dolores on the cheeks. He could not kiss her lips because he had covered them with the handkerchief with which he had gagged her. "I cannot brand you, but I will drive this into your heart and then kill myself."

He produced a knife as he spoke, and Dolores tried to scream again as the sharp point of it touched her breast. Bound and gagged as she was, with Gomez gloating over her, she found herself, by some strange trick of the brain, trying to call on Don Pedro to help her and save her.

With a convulsive effort Dolores managed to struggle to a sitting position, and tried to ward Gomez off with her bound hands. She caught a glimpse of a dark shadow in the open window as Gomez forced her backward again—a dark shadow that came across the room with a rush and hurled itself on Gomez, who screamed as he found himself seized in a vice-like grip and torn from his prey.

In the flickering light of the candle Dolores saw that the dark shadow was Manuel—Manuel, the grim and impassive, who had mocked at her when he acted as her gaoler, and who had lashed Gomez across the back with red-hot irons without any sign of human feeling. Now Manuel had become a human being, or, rather, a human being with the look of a wild beast.

(Continued on Page 20)

1878...1928

Kleinert's celebrate their *Jubilee Year* by offering you an unequalled value in their famous

Dress Shields

At your favorite store...

White or flesh color; sizes 1, 2, and 3, in Regular or Crescent shapes; marked Kleinert's and FULLY GUARANTEED.

25¢

FOR fifty years, American women have used and recommended Kleinert's Dress Shields. To show our appreciation, we are celebrating our Jubilee year by offering to our customers *an unequalled value.*

Ask at any good notion counter for Kleinert's Jubilee Shield—it is guaranteed, covered in white or flesh color, and in Regular or Crescent shape. It is marked Kleinert's and carries our full guarantee, yet the price of the Jubilee is only 25c!

Kleinert's
REG. U.S. PAT. OFF.

On sale *now* at your favorite Notion Counter

© 1928, by American Weekly, Inc. Great Britain Rights Reserved.

DOMES of SILENCE

10c Set of 4

Beautifully and correctly shaped. Seventeen years of constant sliding service without a complaint.

All furniture slides softly—silently—smoothly, with DOMES of SILENCE. Easily applied with a hammer. Name inside each slide. For Sale all stores or DOMES of SILENCE, 21 Pearl Street, New York

Doubles Closet Space

Dorak
Sent Post Paid for **$2.00**
A shelf, place for ties, trousers and eight coat hangers. Hang from top of door, or reverse arms and attach to wall or door by nails or screws.

Remrak
Sent Post Paid for **$1.00**
for your shoes. Steel, beautiful bronze or black telephone finish. 20 inch for small doors, 24 inch for usual size doors.

"Everything Handy When You Open Door."

PANCORAK

Sent Post Paid for **$1.50**

Pancorak holds five pots or pans and 12 pot lids, or covers; can be used for shelf. Attached to wall or door by four nails or screws.

Steel, beautiful bronze, enamel finish. Patent applied for. Holds heaviest weight.

CAMPINGO

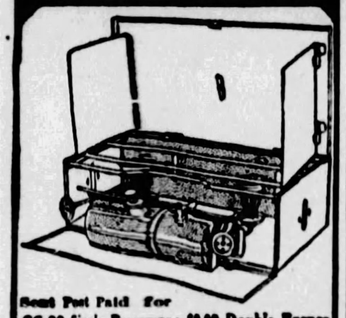

Sent Post Paid for
$6.00 Single Burner; $9.00 Double Burner
Four Hours' Cooking for 2c
Open the door—turn on the gas—and in half a minute you have regular blue flame heat. Burns four hours with one filling. No loose parts to get lost—Windproof—Burners and parts solid brass. Only stove with a safety valve and burns gasoline or kerosene.
ROBERT E. MILLER
21 Pearl St., N. Y.

Seals of Silence By Roy Vickers

(Continued from Page 14)

babies were changed and Bannester was paid to keep silent. That promise he kept, but where he failed Lady Kingclere was in not destroying a letter he had written to her husband about the baby's infirmity. He told her he had burnt it, but that was a lie.

"Well, the babies grew up. The artist's widow took good care of the deformed girl, but her heart was with her own child—now Lady Mary. When the girls were about eight the widow married again, a wealthy Greek called Xanti. And eventually the cripple girl married Xanti's secretary, Oscar Brendon, who died of pneumonia two years later. The crippled woman—the real Lady Mary—died ten years later. These people were my parents."

She stopped, her eyes on Gordon Dale.

"Countess Xanti's own daughter married the Reverend Hugh Dale of St. Seiriol's," she went on, "and some time afterward inherited, as the 'daughter' of the Earl of Kingclere, sixty thousand pounds. The Countess was content that it should be so—for Xanti had acquired wealth—and I should not have know otherwise but for the intervention of a man called Paul Mattanos. He was a protege of Count Xanti, and although the Countess forbade him the house, he kept in touch with his guardian. Xanti sent Paul to study medicine in England and there, after a shady career as a student, he met old Bannester and discovered Lady Kingclere's secret."

"He met, also," interrupted Laresi, suddenly, "my daughter, Cora. She was a nurse and but for him—but I do not know. There was no good in Cora, ever."

Gordon Dale jerked up his head.

"Then, when Cora nursed my mother in Cairo, she knew the Kingclere secret?" he demanded.

"I think she knew it," nodded Juliette. "It was the Golden Lotus, of course, that made old Xanti's money for him. He gave his wife complete control of his affairs. Afterwards, he regretted it and he and Paul tried to make her give back control by threatening to expose the secret. But the Countess was too strong for them; she studied occultism. Xanti went mad, was locked up for ten years and died. Paul Mattanos grew to fear her as no man ever feared a frail old woman before. He left her alone, and waited until I was sixteen and then, although the Countess would tell you that I never left her sight, he got to know me and made love to me. For a whole year, he made love to me and begged me to elope to Greece with him."

"Why didn't you?" asked Welverton, stolidly.

"He was not my ideal," said Juliette haughtily. "Besides, Paul was stupid. He took me for too great a fool. By Greek law, I discovered, my property would become his. I reasoned that as I possessed nothing then, it must be that I was to possess something later. So I kept him in suspense until he had told me all."

She rested for a moment. Then——

"He withheld only the name of Kingclere," she said, "and that I discovered easily enough later, by the mere march of events. Once, when I was in trouble, Lady Mary Dale helped me; she was more than kind—she was angelic. Paul knew this from me and he must have reasoned that while she lived I would never consent to challenge her right to her fortune; it was to Paul's advantage then, that she should die. It must have seemed to him impossible that he could kill her—a woman sheltered, protected, loved. Then in a most curious way, circumstances fell favorably for him, and in the end, he did kill her.

"In November last year the Countess went to Cairo, taking me with her. Cora, apparently, had been nursing in Cairo for some time, and now came the strangest coincidence—Lady Mary Dale also came to Cairo—to be near her son. She had some slight heart trouble, her doctor advised a nurse, and Cora was installed. They seized their chance — Paul and the nurse—and somehow, they killed her."

A stifled sound came from Gordon and the tears rained down Aileen's face. Then came an unexpected remark from Achmed.

"Mistress saw Mattanos meet nurse and talk with her," said the Arab. "Mistress wrote letter to English Lady Mary and tell her to send nurse away. Achmed carried letter to English lady."

"Ah! I wondered . . . But it must have been too late," said Juliette softly. Gordon raised his head.

"You're leaving out some of the story on my account," he said to her. "There's no need. I had become—infatuated with Cora before my mother came to Cairo. After her death, Cora promised to marry me, if I would wait for a year. Why did she make that stipulation, d'you suppose?"

"She was afraid of Paul. She double-crossed him, you see. He told her his plan, which was to marry me and make me claim the Kingclere fortune; then he and she were to share it. But she did not trust him. She could gain as much by marrying you. She stole Bannester's letter from Paul and destroyed it, so that she should get half the money independently of Paul, with a desirable marriage as well. She knew of Lady Mary's will, you see."

"And what did Mattanos do?" enquired Welverton.

"He told her he would kill her on the fourteenth of November, either this year or some other year. And he would have killed her, in the end, I'm sure, if Countess Xanti had not killed him first. She lived only for revenge on Paul and Cora, that strange old woman—"

"Aileen!" cried Gordon, indifferent to his hearers. "Do you think it's possible that father knew all this and married her to prevent her, at all costs, from marrying me?"

"Oh, yes, yes! It would be like him. He would do such a thing. And I remember he once said to me—oh, it doesn't matter, but I believe he knew! I believe he did it to save you."

But Gordon's head was in his hands again.

"He could have told me what she was. There was no need for all the hateful mystery. He could have denounced her—"

"I think," put in Bill Gavener, almost indifferently, "that the trap has been sprung. I mean, I think I smell smoke."

Dora began to scream. Welverton caught Juliette's arm and drew her toward him.

"It's all right. I'm not going to kiss you—yet," he told her. "All I want is to know what you did with that varaine you took off the council. . . No, don't hedge, my dear, Trevelyan told us. Where is it?"

"I'll tell you just before I die," she said and smiled.

She showed him an ornament of gold and onyx, an 'X' intertwined with a lotus-flower. The porter's face changed.

"A thousand pardons, madam," he said hastily. "Please come this way." He led them upstairs. At the top he opened the door of a little room and ushered them in.

"Countess!"

A man jumped to his feet and bowed to the Countess with peculiar deference. Another man, shabby and pale, did likewise. A figure turned from the hearth and made a profound obeisance.

"Almeding—Barzinov—Ch'uan Sun!" The Countess returned their greetings and Dale saw, with repugnance, that the latter was a dwarf. "I have come to find—"

"Your granddaughter?" asked the professional-looking man.

"No! I know nothing of her. I want Mr. Gordon Dale."

At her words, they exchanged glances. The dwarf spoke.

"Illustrious one!" he said softly. "We understand that you wished to see your granddaughter here at eleven, with her companion. It is nearly eleven and she can be brought to you."

"I don't wish it," said the Countess sharply. "This is no place for her. As a matter of fact, I sent her out of town."

"It is our mistake, no doubt," said Almeding suavely. "We thought you telephoned to Courtney Square, between seven and a quarter past."

The Countess made an impatient gesture.

"I did not telephone and I do not want to see anyone but Mr. Gordon Dale. Where is he?"

Again they glanced at each other, and the dwarf took the initiative. Dale watched him clamber down from the armchair.

"Celestial flower, we bow to you, but Gordon Dale left just before this club opened. It is regrettable. And this gentleman?"—the heavy head turned towards Dale.

"I am his father," said Dale. "Countess Xanti and I both wished very urgently to speak to him."

The Countess bent her pale gaze on the three. They bowed before it, and regretted that Gordon Dale's whereabouts were unknown to them. Presently the door opened and a big man, whom Dale thought a Russian, looked in. Barzinov consulted the clock.

"It is eleven, Almeding. Shall Dimitri proceed?"

"Oh, yes. Proceed exactly as arranged, Dimitri," and the man disappeared.

As the door closed behind him, the Countess stood up.

"Almeding," she said, "you persuaded me to represent the Supreme Council. The luck would return to the Lotus, you said, bringing wealth and power, if I would take my husband's place. And I, needing the sum of sixty thousand pounds, consented. I must convince you now that I am in earnest. You must take me to Gordon Dale or bring him here; else I will betray the league to the police. Yes—" Barzinov tried to speak—"though I know the penalty. I am old and lately I have felt death very near.

"One moment!" Again she stemmed an interruption. "My power is failing me, yet I know Gordon Dale has been in this room, not an hour ago and he left it in fear and danger. He went"—she closed her eyes—"to a room upstairs. If you will not bring him back, I must follow him there."

She took a step towards the door. Dale's hand was on the knob, when Barzinov brushed him aside.

"Countess, this idea of danger to Mr. Gordon Dale is without ground. He left the club in the company of a new recruit to the Lotus—Welverton. If you search this place in sight of our guests you will bring ridicule upon us."

"You are talking to gain time," said Dale suddenly.

"Stand aside!" he shouted to Barzinov and, lunging against him suddenly, pushed him from the door. "Countess, pass out quickly! We will find Gordon or send for the police."

He had wrenched the door open and pushed the old woman through it. She had begun to tremble; and her pallor was death-like.

"You feel he went upstairs?" said Dale. "Well, we will go upstairs."

"Hugh! Wait a moment!"

Cora was at his side. She slipped an arm through Dale's and looked defiantly at the Countess.

"My husband will stay with me," she smiled. "If you insist on his company, see what one of your spells will do."

Dale shook himself free. He longed to strike that beautiful, smiling face and had to draw his hands away to keep from doing so. Then, though neither he nor the Countess raised a hand, Cora cried out and cowered as though she had indeed been struck. The color ebbed from her face, and across her right cheek lay the mark of a blow.

Amazed, Dale turned to the Countess. She was breathing heavily and her eyes were like blue flames. Behind her, in the open doorway, the council of the Golden Lotus listened and watched but said no word.

"Cora Laresi," the thin old voice was like a whip, "you know this place! Take us upstairs!"

Like a beaten dog, Cora moved before Dale, the Countess and the three of the council. Down to the ballroom, she led them to where a panel opened in the wall and let them through; up a staircase to an attic. The door was locked and before it stood Dimitri, waiting the Council's word.

"Tell him to open, Almeding."

The Countess' voice was terrible.

"But, most powerful——" the dwarf, a dark cloak over his satins, cringed forward—"Dimitri will tell you that no one has passed that way tonight——"

"Be silent! Unlock that door." Almeding spoke.

"I'm afraid it is not for the good of the Lotus that the door should be unlocked just yet."

Sounds below deepened to a roar. Then the cry—"Fire! Fire! Fire!"

As the cry reached him, Dale gave the Russian a smashing blow under the chin and he crumpled against the door.

"Countess—Mr. Dale—" Almeding and Barzinov had laid hands upon him. "This must cease. There appears to be a fire nearby."

"Hullo, manager?" A police officer was coming up the stairs four at a time. "Fire in the cinema palace next door. Can you check the people you've had in here tonight? We're holding them in the hall. We don't want to leave anyone upstairs in case this catches next."

"The books will tell you who has been admitted. I will go down—" and Almeding hurried off.

The policeman looked at the Russian. "What's this?"

"Officer," said Dale, desperately, "we believe that my son is in there and we could not get the door opened."

"We have assured you, monsieur," retorted Barzinov, "that no one has passed this way tonight."

"They'll settle it," said the policemen, nodding towards the staircase.

Dale looked. Up the stairs came the helmeted firemen. Their axes smashed the panels of the door. They climbed in and vanished.

"No one here!"

"Then I must ask you, sir, to take these ladies away."

Dale was in an agony.

"Are they sure? Let me look!"

"Hugh!" screamed Cora. "Oh, Hugh, come away!"

The Countess, rising from her knees, dangled the keys she had taken from Dimitri's pockets.

"Open the door, vicar! Be quick! Cora Laresi, where could Gordon have gone if he went through this attic?"

"Over the leads and into the cinema," sobbed Cora. "There is a way down through it to the street. But he must be out of there long ago."

"He is there!"

Dale unlocked the splintered door and flung it wide. He saw the officer and a fireman try to hold the Countess back but she fought with them like a tiger-cat. He climbed the ladder that led to the roof, the Countess and Cora followed.

"They say no one went down through the picture-house tonight," shouted a fireman, busy with the hose.

"Lucky they didn't," shouted another. "They locked the steel door tonight, thinking no one'd be coming through. If anyone has got on the wrong side of it, his number is up, all right. Hi! What are you doing there?"

He leapt forward. And Dale, too, felt himself running.

The roof of the movie theatre was now a mass of heat and light; the flames burst up the chimney-stacks; rolling before them came stifling smoke.

Against this inferno two figures swayed on the edge of the roof. A woman in a wine-colored dress, and at her throat a small, black, clawing form that ever beat her back until she hung above the void. The woman clutched something that hung from a chain of gold at her enemy's throat—the chain snapped—

As Dale's outstretched hand touched them, both women fell. Their bodies, interlocked, dropped together from the roof-edge to the stones of the yard below.

In the smoke-filled auditorium of the theatre Inspector Sallett turned the key in a lock and swung a door open.

"Are they there?" panted the man who had filed down the key that was a fraction too big.

"We're here," came Welverton's voice. "Many thanks, Sally. Just in time. We're done to a turn."

* * *

In the study at Courtney Square the council of the Golden Lotus were giving an interview to reporters. They had driven there as soon as Laresi's was cleared of guests.

"Owing to our system of issuing entrance cards," Almeding was saying with vast satisfaction, "we were able to check the departure of everyone who entered the club tonight."

"He stopped. His jaw fell. Barzinov leapt to his feet. The dwarf, Ch'uan Sun, uttered an odd clucking cry. The reporters stared at the door, which had been silently opened.

Inspector Sallett faced them. Behind him towered Welverton. At his side, a figure, blackened with cinders, raised an arm and pointed.

"Look up the chimney," she said, "behind the damper. If the box hasn't burst from the heat, you'll find it full of varaine."

"Ch'uan Sun's movement was quick, but Welverton pounced, and the dwarf's wrist was held high, a dagger in the yellow hand.

"Take great care," called Juliette anxiously. The nail-shields on his other hand. Pull them off carefully."

There were several plain-clothes men in the study now. One held up and tipped the silver nail-shields so that from the pointed ends, little amber beads rolled out upon the floor.

"A plant!" screamed Ch'uan Sun.

"And here's the box, sir," said the man at the chimney. He produced it.

"A plant!" croaked Almeding.

"Come along with me," said Welverton to Juliette. "These three of my one-time brothers of the Lotus are going to be arrested for manslaughter. Not at all a nice thing for a young girl to hear."

Juliette allowed herself to be drawn back into the hall but there she stopped.

"Mr. Welverton, as we got away from that cinema someone told you something you thought would be a shock to me. What was it please?"

"Countess Xanti is dead," answered Welverton, simply. "She fell from the roof during the fire."

"Not she," said Juliette. "She may have thrown herself over or pushed someone else over. Who died with her?"

"The woman the vicar of St. Seiriol's married a week ago."

Juliette still looked at him. Then—

"Come with me," she commanded.

She led him swiftly up the broad staircase to the room of the portraits. A woman, pale, composed, faced her—

"I am Lotta Laresi. I have been ill but suddenly tonight after eleven o'clock—I became well again. Is it because she is dead?"

"Who?"

"Countess Xanti."

"She is dead."

They stared at each other. Then Lotta moved back a step, pointing. "And she is dead, too, I think."

On the floor lay the portrait of Cora, the glass smashed, the frame bent. And across the pictured face were two heavy black lines.

"It was so when I came in,"

(Continued on Page 20)

When Making Tea.

WHEN making tea, use freshly boiled water and not water which has been allowed to stand in the tea kettle. If in a hurry, heat the water in a small saucepan.

MAGNETISME

More than mere beauty

Add to your beauty the spell of enchanting magnetism... the allure of a subtle, stirring fragrance—*Djer-Kiss*, the exquisite parfum which pervades Djer-Kiss face poudre... Djer-Kiss talc... every delightful Djer-Kiss toiletry!

ALFRED H. SMITH CO., *Sole Importers*
New York Paris Chicago Los Angeles

Djer-Kiss
Kerkoff-Paris

Djer-Kiss Talc . . . 35¢
Djer-Kiss Face Poudre . . . 60¢

New Ice Treatment A Real Beautifier

Every Beauty Doctor knows the value of Ice Treatments for the complexion, but recently an English Beauty Specialist found that even better results could be obtained by simply rubbing the face, neck or hands with a little ordinary ice-mint either just before retiring at night or whenever one desires to look their best.

The reaction of the ice-mint on the skin not only brings the color to the cheeks the same as the ice treatment, but it also holds the color there longer and makes the skin soft, firm and more youthful in appearance. Wrinkles will soon be a thing of the past to the woman who cares for her skin. Many have already made themselves look years younger by these simple ice-mint treatments, and Druggists say they are having an enormous demand for it, as the cost is little and it is positively a delight to any woman who loves a good complexion and nice hands and skin. **Ice-Mint Co., Binghamton, N. Y.**

New Safe French Way Removes Superfluous Hair in Few Minutes

Many Here Employ Beauty Doctor's Method at Home.

Hundreds of local women—like Mrs. Jeffery Smith, have removed superfluous hair at home by a novel French treatment which, druggists here say, is safe, quick, pleasant and inexpensive, making the skin clean, soft and healthy and giving a dainty feminine appearance.

Mrs. Smith had found no effective way to end superfluous hair on legs, arms, under-arms and back of neck, until her sister, a skin specialist, advised X-Bazin.

She reports that she simply applied X-Bazin like a cold cream and left it on for five minutes. When she washed it off, like soap, her skin was at last beautifully free of all unwanted hair—smooth and soft as though it had had a cream massage.

X-BAZIN cream depilatory, made on the formula of Dr. Xavier Bazin, the noted French scientist, is used in leading American and European salons as well as by numbers of women here. A generous tube with certified directions can be had of your druggist or toilet goods dealer for only 50c. Trial 10c tubes, also, at the better 5c and 10c Stores.

X-BAZIN CREAM
Removes Superfluous Hair
Painless, Inexpensive and Quick
"Put On Like Cold Cream, Wash Off Like Soap."

CUTICURA
Promotes Loveliness Of Skin And Hair

Daily use of the Soap, assisted by the Ointment when required, keeps the skin fresh and clear and the hair healthy and glossy. They are ideal for the toilet, as is also the smooth, cooling, fragrant Cuticura Talcum.

Soap 25c. Ointment 25 and 50c. Talcum 25c. Sold everywhere. Samples free. Address: "Cuticura Laboratories, Dept. 28, Malden, Mass."
Cuticura Shaving Stick 25c.

99 Out of 100
Are Underweight or Overweight

TOO fat—or too thin. You see it everywhere. On the street, at amusement places, in offices and schools—but particularly at the bathing beaches. For a bathing suit is a human test tube that refuses to lie in matters of weight.

Overweight — Substitute Thompson's for "Cooked" Foods

Are you overweight? Then try this: Substitute Thompson's "Malted Milk" for ordinary solid "cooked" foods. Within a few weeks the scales will have a surprising story to tell you. Are you underweight? Then start *adding* Thompson's to your regular "cooked" food meals. You will *feel* as well as *see* the difference.

Delicious as a Soda Fountain Drink Made at Home in Fifteen Seconds

Contains Food Elements Essential to Health

Thompson's protects fully against the dangers of dieting. Used in place of solid "cooked" foods, as a reducing food it provides the desirable milk fat so essential to keep the blood in condition. It gives teeth and bones their needed calcium. And it is rich in phosphorus that builds up resistance to disease.

Builds Weight This Way

Underweight people are usually victims of poor digestion. When they *ADD* Thompson's to their regular "cooked" food meals, they add a marvelous digestive help. Its great quantity of malt enzymes come to the rescue of body enzymes in the stomach. Better digestion results. Thompson's actually digests 4 to 5 times its own weight in starchy foods alone. Underweight people gain from 2 to 5 pounds a month.

It is the "Double Malted" factor that gives to Thompson's its unusual digestive qualities. It is the "uncooked" fact that preserves its wealth of vitamins. Makes it a food entirely free from the false stimulation of hunger invariably produced by "cooked" foods which encourage overeating.

Drink Thompson's with your meals. With "uncooked" meals if overweight. With "cooked" meals if underweight.

Make it at home—30 servings to every pound. Your druggist or grocer has Thompson's "Double Malted" Malted Milk—Chocolate Flavor or Plain. Shaker free with one pound Chocolate Flavor package.

• THIS BOOK
gives you accurate charts showing Danger Weights and Health Weights for every age and height. Use the coupon.

THOMPSON'S MALTED MILK CO.
Dept. 17-S, Waukesha, Wisconsin

Please send me your book of charts showing Danger Weights and Health Weights for all ages. Also a sample of Thompson's "Double Malted" Chocolate Malted Milk. I enclose 10c for packing and mailing. (If your grocer or druggist hasn't Thompson's, send 60c for a full pound package and shaker.)

Name _____
Street _____
City _____ State _____

© 1928, by American Weekly, Inc. Great Britain Rights Reserved

Relieve
Dandruff
and keep your hair in place

Don't try to make hair behave with water. Sergeant's will help to keep your hair neatly combed, and will also put your hair and scalp in splendid condition.

"Comb your hair with it"

When you comb your hair, wet it, or wet your comb with Sergeant's and then comb it. Comb it and brush it vigorously so that Sergeant's can work down to the scalp. Only a minute or two. No trouble—yet what satisfactory results!

For fifty years, Sergeant's Mange Medicine has proven an effective treatment for dandruff, and other hair and scalp complaints. After many years of research, Sergeant's chemists have refined this product so that it retains all the therapeutic qualities of mange medicine, but none of the disadvantages. It comes to you with the sincere recommendation of this 50 year old company.

Being an oil treatment, containing no alcohol, Sergeant's releases natural oils in the scalp which "lubricate" the hair, and not only keep it in place but make it virile, strong and healthy. Use Sergeant's and dry, brittle hair that breaks and falls out will become normal. *Dandruff will be a thing of the past.* No longer will your scalp be dry and itchy. It will not over-grease the hair. No stains.

"Comb your hair with it"

In addition to the daily uses of Sergeant's every head of hair needs a "Sergeant rub." Apply Sergeant's to the scalp freely and rub with the tips of your fingers. Do this until you feel your scalp tingle with renewed life and vigor.

Ask your druggist for Sergeant's for the Hair—75c. Keep the handy bottle in a convenient place where you can't forget to use it. Sample bottle containing a week's supply sent postpaid on request.

Polk Miller Products Corporation
2602 Broad Street, Richmond, Va.

Sergeant's
For the Hair

She blushed as she raised her cup!

SURELY these guests would see her hands! And she *had meant* to fix them; carelessly, thoughtlessly, the necessary task was put off. She flushed—ashamed of her ragged, unkempt finger-nails.

Clean nails add so much to people's impressions of you. Your finger-tips should never be untidy. Keep nails neat and clean with a La Cross nail file. At drug and department stores. Nail files, 10c to 45c; tweezers, 10c to 50c; scissors, 75c to $2.25.

SCHNEFEL BROTHERS, INC.
Newark, N. J.

La Cross
NAIL FILES
SCISSORS, NIPPERS
TWEEZERS, MANICURE SETS

Cross section showing cellular rubber construction

FEATHER LIGHTNESS *Contributes to the Comfort of LYNCO Arch Cushions*

Ounces lighter because of cellular rubber construction

Fitted to a pair of LYNCO Arch Cushions, the acute pain caused by fallen arches disappears almost instantly. The feet that were so noticeable at every step are now forgotten, for the feather lightness of LYNCO Arch Cushions and their resilient support will provide painless and soothing aid to Nature's rebuilding.

Made of soft cellular rubber covered with pliable leather, LYNCO Arch Cushions eliminate the discomfort of heavy supports. Their wearing really adds foot buoyancy, so well do they relieve the dragged down feeling of fallen arches.

A pair fitted in the shoes are soon forgotten. Pain gone, there is nothing to remind you that LYNCO Muscle Building Arch Cushions are gently but firmly aiding Nature to effect a permanent cure.

Consult your doctor, chiropodist or shoe dealer about LYNCO Muscle Building Arch Cushions or write us for further information. We are now in the eighth edition of our booklet on care of the feet. We will gladly send you a copy without charge on request.

Lynco
NON-METALLIC ARCH CUSHIONS

KLEISTONE RUBBER CO., INC.
136 Cutler Street, Warren, R. I., U. S. A.

Seals of Silence By Roy Vickers

(Continued from Page 19)

said Lotta Laresi. "You see, the curse has fallen upon her at last . . . She was an evil woman."

CHAPTER XXXIV.

A MONTH later, Aileen Southcombe awaited her lover in the drawing-room of St. Seiriol's. She rang the bell and the butler appeared.

"Bates, are there plenty of those tea-cakes Mr. Gordon likes?"

"A large quantity, miss."

"Good. And Bates, is there anything in the house that isn't exactly as it was before?"

"I think not, miss. The staff is hidentical. Dora is telling them about the fire and the kidnaping. A terrible shock for you, miss, though you don't look a hinch the worse."

"I'm not, Bates."

"And Miss Laresi's upstairs, getting plumper and healthier-looking every day . . . Mr. William Gavener called today, to say goodbye. He is leaving for the States tonight."

"Thank you, Bates."

"Aileen!"

Gordon's arms were round her . . .

"I've found out something you wanted to know—how Juliette got the varaine into Ch'uan Sun's nail-shields. They fastened our wrists, you know, but Juliette had kept some of the 'beads' in her hand. When his nail-shields fell into her lap in the car, she hid them in her skirt and managed to insert a bead or two into each."

Gordon nodded.

"Welverton would like to know that," he reflected.

"He knows by now, I'm sure," smiled Aileen. "He and Juliette are going to be married."

"Are they?"

"They're going to travel, taking Achmed. Juliette came to see me this morning."

"I wish she'd come and see me," Gordon rumpled his hair and smoothed it down again. "Now that I've sold Laresi's and she's sold all Countess Xanti's property, we ought to try and arrange our money affairs."

"I think she has arranged them with Uncle Hugh. She was with him an hour. Go into him now, Gordon. Tea will be brought in at five."

Slowly Gordon Dale crossed the hall and entered his father's study.

The vicar sat by the fire. He had the appearance of a man recovering from a long illness, but his eyes were serene.

"Ah, Gordon, my boy, come in. Sit down. I've been longing to see you. We've hardly had half an hour together yet. Gordon, I had a visit from little Miss Brendon this morning. She's to be married to your friend Welverton.

"And, Gordon, that curious story you and Aileen told me about your mother's parentage. It's a painful thing, but your grandmother, Lady Kingclere, confirms it. An extraordinary thing!"

"Yes, father. But since it is so, we've no more legal right to the money left us than mother had to it herself."

"A spirited little lady, Miss Juliette. She has chosen a good husband. A tower of strength that man Welverton. One cannot imagine him discouraged. . . ."

"I've seen him discouraged," put in Gordon. He stretched his long length in the deep chair. "When I met him at the Cafe Guye in Paris, he was in the depths. He had gone through the faked dismissal from the Yard; he had played the traitor-with-a-grievance for weeks and he hadn't got a sight of a 'bead.' It was I then, who urged him to fight."

The vicar looked oddly at his son.

"Ah, it was you?"

"I urged him on. I said I'd join him. It was a godsend to him—I filled vacancy D. and added to his bona-fides with the league. But our hand was forced in the end, by events outside us; and we should have failed utterly but for Juliette."

A silence fell. At last the vicar broke it.

"Gordon, my boy, there still remains something to be said between us."

"No, father."

"Yes. And I am at liberty to say it. I had her permission before she died. You asked me, in those horrible days, how and where I had met her before you brought her to the house."

"Father, I beg you to believe that I no longer care to hear. Please—"

"But I wish to tell you, Gordon."

He told him. And as Gordon Dale listened to the few simple words of explanation, he covered his face with his hands.

"Father! How can you forgive my suspicions?"

The vicar was at his side, a hand upon his bent head.

"Forgiveness? Never speak the word again, Gordon. There can be no forgiveness between you and me."

Hugh Dale, standing above his son, raised his eyes to his wife's portrait.

"All is well, Mary," he whispered. "All is very well."

THE END.

Copyright, 1928, by Roy Vickers. All Rights Reserved.

Beginning Next Sunday

The Devil's Candle
By S. Andrew Wood

A Woman's Struggle to Save the Soul of the Man She Married and the Love of the Man She Loved.

The Spaniard By Juanita Savage

(Continued from Page 18)

His eyes were blazing and his lips were curled back from his teeth in a snarl of rage as he pounced on Gomez, and tore him away from Dolores. Gomez struck at him upwards with his dagger, but Manuel by some miracle of dexterity avoided the blow, tripped Gomez, and next moment both men went down with a crash on the floor.

What happened afterwards Dolores never knew exactly—and afterwards she tried not to imagine what happened. She was almost fainting with terror, and she heard noises such as wild beasts might make when engaged in a fight to the death. She heard a sound as if something had snapped, followed by a squeal of agony, and became aware of the fact that Manuel was by the bedside, clumsily trying to untie the gag which was stifling her.

"It is all right, senorita," Manuel gasped. "You have nothing to fear now. I have killed him."

He stood panting when he had relieved Dolores of the gag, and Dolores, also gasping for breath and barely conscious, tried to gasp out her thanks. She had hardly realized the significance of Manuel's words, and only knew that he had saved her from a horrible fate.

Manuel, for his part, was recovering his self-possession as he recovered his breath, and by degrees he assumed his normal impassive expression.

"Ten thousand apologies for having invaded your bedroom, senorita, but it was necessary," he said. "It is fortunate I am a light sleeper, and that I guessed Gomez might attempt to revenge himself in the absence of the master. If the senorita will permit me, I will summon Maria to attend you."

He went from the room, and Dolores fought down her faintness and nausea. She was still livid with terror, however, when Maria, only half dressed and looking a grotesque figure in a scarlet nightcap, rushed into the room, crying out in concern.

"Oh, mi querida, mi querida, are you hurt?" wailed Maria, throwing her arms round Dolores and straining her to her bosom. "What did the treacherous dog do to my pretty one?"

She untied Dolores' wrists, assured herself that her young mistress was more frightened than hurt, and ran to get a cordial to revive her charge. Dolores was crying now like a frightened child, and she clung convulsively to Maria when the woman returned to her side.

The cordial revived her strength, and Maria's soothing words calmed her terror. Her eyes turned to the still figure lying on the carpet, and she shuddered. Gomez was lying in a twisted, unnatural attitude, and his dead face was contorted with hate and agony.

"Take him away," gasped Dolores.

"Yes, yes, I will have him taken away," said Maria, and spurned the body of Gomez with her foot as she called for Manuel, who reappeared, took the man he had killed by the collar, and dragged the body out of the room as if it were a sack of rubbish.

To Be Continued Next Sunday.

Copyright, 1928, by Juanita Savage. All Rights Reserved.

The New Gigantic Parachutes

Continued from Double Page.

ceed to various destinations with troops and actually drop an army from the skies behind an enemy force," says Lieutenant Donnelly.

"There is no question," says Doucett, the inventor, "that parachutes the size we now use will bring down aircraft. Air engineer officials, parachute experts and Navy engineers all agree on that. The parachutes which are used by individual pilots have a diameter of eighteen to twenty-four feet; we use from fifty to seventy feet diameters in our special lobe parachutes. We are using a Russell parachute, which has a series of air valves which reduce the shock of opening, and which has recently been tested very satisfactorily at the Naval Air Station."

On a recent occasion nine Navy fliers got aboard a plane, each one of them wearing a parachute "pack" and the usual harness. A pilot went up with them, and, at an elevation of a couple of miles, they jumped off as quickly as one of them could follow another. Thus they were seen descending through the air at a series of heights, all at the same time, presenting a remarkable spectacle. It was, of course, merely a "stunt."

A properly made parachute always opens, and with the type of contrivance now in use by the Army and Navy there is practically no danger to the jumper. Its expansion is almost instantaneous, so that it checks the jumper's fall by the time he has dropped twenty feet. Thereafter he floats slowly downward at a rate of about fifteen feet per second. The sensation, resembling that sometimes experienced in dreams, is described as rather agreeable.

No special aptitude and very little training are required for parachute jumping. A point of importance impressed upon the learner is that he must not pull the rip cord before leaping, else the silken umbrella, opening too soon, may catch on the tail of the plane. Delay in pulling the cord is not dangerous; there is plenty of time. A drop of a few hundred feet before the parachute opens does no harm.

A 150-pound man falling out of an airplane without a parachute would drop sixteen feet in the first second, and in the next second 16 plus 32, or 48 feet.

In the third second he would fall as many feet as the total of 32 added to the 32 of the preceding second, making 64, plus the 16 feet of the first second—or 80 feet. Thereafter his speed accelerates at the rate of 32 feet a second. A falling aviator drops 16 feet during the first second, but in his fifth second he is going at the rate of 144 feet, or more than a mile and a half a minute.

Recently an army aviator allowed himself to drop 2,000 feet before pulling his ripcord, yet suffered no ill effect. Formerly it was imagined that a man falling from the roof of a building 400 or 500 feet high must be dead before he reached the ground, but that notion is now exploded.

The perfected type of parachute apparatus operates automatically and is practically foolproof. All the "rider" has to do is to jump and pull the ripcord. He can jump from any part of the plane and choose the side to jump from—a point of real necessity on occasions, as in the case of a tail spin. In going down he can to some extent guide his parachute by hanging his weight on one group of the suspension cords and thereby drawing one edge of the sail toward the centre, thus causing it to glide in a desired direction.

Fifteen feet a second is about the rate at which a man drops with a 24-foot parachute in still air. But breezes are liable to modify this speed of descent, and, incidentally, to cause the umbrella to tip considerably this way and that. But the tipping is of no account. The sail, which is designed to offer resistance to gravity, holds its grip on the air, and the drop continues at an unaltered rate until the ground is reached.

Specially designed for use by airplane observers and gunners is the "lap" parachute pack, which rests on the man's lap. A flying gunner has most available room directly in front of him below the waist. But for ordinary purposes the "seat pack" is preferred. When the flyer is aboard the plane it serves him as a comfortable cushion to sit on.

An important advantage of the seat pack is that it removes all weight and bulk from the person while flying. It is a canvas envelope containing a parachute of light and very strong silk, carefully folded in a particular way. The pack weighs eighteen pounds and is attached to the body of the wearer by a harness of straps that pass over the shoulders, under the arms and between the legs; also by a waist belt which has an ingenious snap-catch fastener, readily detachable in case the jumper finds it desirable to wriggle out of the harness upon landing to escape being dragged over the ground by his 'chute.

The ripcord terminates in a sizeable ring, which the jumper holds in his hand. When, after leaping from the plane, he jerks the ring, he causes the cord to pull out from two opposite flaps of the pack little pins which hold in place small conical plugs that serve as fasteners. Instantly the flaps are thrown back by rubber bands and the parachute is projected out of the canvas envelope.

First to emerge is a miniature parachute, thrown out by a spring. It is called the "pilot 'chute," and, catching the air as it expands, it helps to pull the big parachute quickly out of the envelope. This little invention is one of the most important incidental to the recent development of the parachute as an aid to aviation.

The parachute as a man carrier is by no means so new a thing as is generally supposed. It was first used for descent from a balloon in France in 1797, and was then, as shown by old woodcuts representing the performance, substantially what it is today. True, it has been improved to some extent, but it is the "pack" that is new, affording safety in the use of the contrivance. The first parachute jump in England was made in 1802.

The first parachute drop from a flying machine was made by Captain Berry in 1912 at St. Louis. His 'chute was folded and stuffed into a cylindro-conical holder. Immediately after that began the development of the knapsack-like pack, which has now been perfected.

Freeze Your Salads for a Change

By Mary Lee Swann,
The Well-Known Writer and Lecturer on Cooking.

Frozen Grapefruit Salad.

ADD choice seedless raisins to grapefruit pulp and freeze about 3 hours in electric refrigerator. Serve on bed of shredded crisp white cabbage with mayonnaise dressing.

Grape Juice Ice.

COOK 1½ cups sugar, 1 cup water, ¾ cup white corn syrup and 3 tablespoons pectin to 230 degrees Fahrenheit. Remove from heat, add ⅓ cup lemon juice, 1½ cups grape juice and 2½ cups water. Freeze until stiff.

Apricot and Pear Salad.

PRESS 1 can of apricots and 1 can of pears through potato ricer or fruit press and pack in ice and salt for about 4 hours, or turn into tray of electric ice box and freeze. Serve on crisp lettuce leaves with whipped cream dressing.

Apricot Salad.

IN the top of a double boiler heat ¼ cup apricot juice, ¼ cup orange juice, 2 tablespoons lemon juice and a pinch of salt. Add ½ cup sugar to 2 well-beaten egg yolks and add a little of the hot fruit juice gradually. Return to double boiler and cook over hot water, stirring until smooth and thick. Cool and fold in 2 stiffly beaten egg whites and 1 cup cream beaten stiff. Add 1½ cups of strained apricot pulp. Pack in ice and salt for 4 hours and freeze in electric ice box. Serve on crisp lettuce leaves.

Frozen Salad.

BOIL 1 cup sugar with 3 cups water 5 minutes. Add ½ cup lemon juice. Freeze to a mush and add any desired combination of sliced or crushed canned fruits. Finish freezing. Serve on crisp lettuce leaves with mayonnaise dressing.

Green Vegetable Sandwiches.

PASS tender raw carrots, crisp celery, green peppers, a small mild onion and tender cucumbers through meat grinder. Mix with cooked salad dressing and spread between thin slices of white or graham bread.

Frozen Fruit Salad.

SOAK 1 teaspoon gelatine in 1 tablespoon cold water. Dissolve over hot water. Beat into 1 cup mayonnaise. Combine with 1 cup cream, beaten until stiff, with 1 tablespoon powdered sugar. Add 2½ cups mixed diced fruit, as pineapple, orange, peach, pear, banana, etc. Pack in ice and salt or freeze in electric ice box for 4 hours. Serve on heart lettuce.

Stuffed Pear Salad.

CREAM 1 package of cream cheese, add ½ cup whipped currant jelly, 1 tablespoon lemon juice, ¼ teaspoon paprika and a few grains salt. Fold in lightly 1 cup of cream beaten stiff. Fill cavities of canned pears with cheese and press halves together. Freeze in electric refrigerator. Serve on crisp lettuce leaves with cream dressing.

Mary Astor and the delightful bathroom inspired by this lovely First National star

"Lovely smooth skin has quickest appeal"

***says* Richard Wallace, *director for* FIRST NATIONAL**

SATIN-SMOOTH SKIN—its lovely youthful freshness touches the heart! What a thrill grips the audience when the close-up reveals the exquisite perfection of the screen star's skin.

Knowing this, motion picture directors make flawless "studio skin" a first essential, for the screen star must constantly face the glaring close-up lights.

Nine out of ten screen stars use Lux Toilet Soap. There are in Hollywood 433 important actresses, including all stars. 417 of these use this fragrant, white soap.

All the great film studios have made it the official soap in their dressing rooms.

"A smooth skin—'studio skin'—is one of the most important assets a screen star has. Like every girl and even more than most girls I have to guard my skin. I always use Lux Toilet Soap—it's lovely."

Mary Astor

MARIE PREVOST is considered one of the most alluring stars in Hollywood. "To find a soap as delightful as the choice soaps you get in Paris, is a joy. Lux Toilet Soap gives my skin such satiny smoothness," says this Pathé DeMille star.

RUTH TAYLOR, the famous little blonde who stars with Paramount, says . . . "I guard my skin as my most priceless possession and know that Lux Toilet Soap treats it gently."

NINE out of ten screen stars use it for satin-smooth skin

LUX *Toilet* SOAP . . . 10¢

© 1928, by American Weekly, Inc. Great Britain Rights Reserved.

Stains on Knives.

WHEN cleaning knives, add a little bicarbonate of soda to the cleaning powder. This helps to remove stains.

How I Chose My Face Powder

—I had to guard my skin as well as secure the right powder effect

BY MARY PHILBIN

"MY SUCCESS in pictures depends upon the clearness of my complexion before the camera. So I go to great lengths in selecting beauty aids. My study of face powders resulted in the selection of the one and only powder with an Almond Base—Princess Pat. It is so sensible to use Almond as the base of powder—instead of the usual starch base. Every woman knows that Almond beautifies, whitens and refines the skin. And as face powder is used so constantly, the presence of Almond is a virtue beyond price. I find my skin growing softer and more finely textured day by day. My fear of coarse pores is over; Princess Pat powder checks this disfiguring blemish.

"Besides Princess Pat is the most lovely powder in all the world. I can say this with assurance. I am confident I have tried and compared all good powders. None is quite so soft and velvety as Princess Pat, none clings so marvelously long. The only comparison that tells the beauty Princess Pat gives is to liken it to flower petals. There is a hint, too—just enough—of opalescence, especially at night. It suggests the beauty of oriental pearls. Enthusiastic? Of course I am. And so will you be."

• • •

PRINCESS PAT BEAUTY AIDS— give that loveliness which is patrician, exquisite, unusual. Ask for *Princess Pat* powder, rouge, lip rouge, skin cleanser (cold cream) skin food cream, ice astringent (vanishing), lemon-almond lotion, talc-deodorant, perfume and toilet water.

Get this Week End Set SPECIAL

Popular Princess Pat Week End Set offered for this coupon and 25c (coin). Only one to a person. Contains a month's supply of Powder and Six other Princess Pat preparations, comes in beautiful boudoir box. Please act promptly.

PRINCESS PAT, LTD., 2709 So. Wells St., Dept. B-176, Chicago. Inclosed please find 25c for which please mail week end set.

Print Name..

Street..

City.......................State..........

Comfort and Coolness Through Vitalized Air

By Mrs. Christine Frederick,

The Distinguished Authority on Household Efficiency.

KEEPING the house cool in hot weather is one of the chief problems of the housewife as the season of "dogdays" approaches. There are many things she can do to help accomplish this purpose. The elimination of heavy and dark hangings and of upholstered furniture will make the rooms actually cooler as well as lighter. Carpets and heavy floor coverings also should be laid away as they help hold heat and thus raise the room temperature. The visitor to Italy or the tropics sees the wisdom of the floor made of tile, concrete or covered with cooling grass and fibre rugs. Tests have been made which prove that the fewer "things" and objects in the room, the lower the degree of temperature.

But a constant supply of fresh, moving air currents is the prime requisite to keep rooms refreshingly cool. It is not always desirable to keep windows open because in this way dust and hot air are too generously admitted. And the most desirable "cross ventilation" made by opened doors or windows at opposite sides of the room, creates an unpleasant draught which may result in misplaced papers and belongings.

The most ideal and quite practicable plan for keeping the house air cool is to install a special wall or window ventilator. There are several types of these, and the price ranging around $35 to $50 is not excessive for value given. All of these consist of a small fan or blower fitted to an opening or box which may be easily inserted in any wall of the house. When finished, these appear from the outside like a small inconspicuous window fitted with a shutter. The size of the opening is about 15 to 20 inches.

On the wall side these ventilators look much as does the typical "electric fan" placed in the wall itself. There is a cord which attaches to the motor, and a slight pull on this, makes the motor operate or stop, thus opening or closing the ventilator. Most of these can be installed within a half hour by the man of the house or any mechanic.

The object is not only to bring fresh air into the house but to more rapidly and thoroughly push the dead and odorous air out of the house. In any home, the cooking steam is laden with odor and grease, both of which lodge in the hangings and furnishings, and which, if left there, give rise to the musty stale atmosphere so unpleasant and unhealthful. The ventilator, however, blows out such dead air through its opening, at the same time that it brings in a continuous supply of fresh and vitalized air. This is particularly important in hot weather when the temperature of the kitchen may become so high as to be a positive burden on the cook. Also, the overheated kitchen loses its warm air into that colder air of the surrounding rooms, with the result that the entire house becomes "stuffy."

The use of a home ventilator will keep the walls of the kitchen much cleaner and thus lessen the need for such frequent redecoration. It will also let the drapes in other rooms remain clean longer, because it removes the invisible soot which arises where even the cleanest fuels are in use. Again, a constant supply of fresh vitalized air will make the worker feel better, and in some cases do away entirely with the touchy temper for which many a cook has a reputation.

Another use of the small installed motor ventilator is for assisting in drying clothes in the large home laundry. Placed either in window or wall, it will generate additional breeze which will greatly hasten the drying of clothing indoors. If placed in the children's room or nursery, it will similarly set up good ventilation without the resulting draughts which are so dangerous as they come from the open window. Since the operation of these ventilators is practically noiseless, they can be used in baby's room or in any sleeping chamber where the usual electric fan makes a whir as it revolves.

Appetizing Menus for the Week

MONDAY	TUESDAY	WEDNESDAY	THURSDAY	FRIDAY	SATURDAY	SUNDAY
Breakfast Fruit, Oatmeal, Top Milk, Soft-Cooked Eggs, Toast, Coffee.	*Breakfast* Potato and Lamb (Left-over) Hash, Muffins, Coffee.	*Breakfast* Berries, Cereal, Top Milk, French Toast, Coffee.	*Breakfast* Prunes with Lemon, Goldenrod Eggs, Toast, Coffee.	*Breakfast* Creamed Tuna Fish, Radishes, Baking Powder Tea Biscuit, Coffee.	*Breakfast* Whole Wheat Cereal with Raisin Sauce, Baked Bacon, Fried Potatoes, Sliced Tomatoes, Coffee.	*Breakfast* Fruit, Cereal, Top Milk, Scrambled Eggs, Toasted Rolls, Coffee.
Luncheon Scalloped Deviled Ham and Corn, Bran Muffins, Frozen Grapefruit and Cabbage Salad, Tea.	*Luncheon (Birthday for Little Children)* White Fruit Cocktail, Creamed Chicken in Toast Baskets, Asparagus Tips, Finger Rolls, Peppermint Candy Ice Cream, Angel Food Cake (White Icing and Pink Candles).	*Luncheon* Potato Salad, Sardine Sandwiches, Lemon Cakes, Iced Coffee.	*Luncheon* Savory String Beans, Rolls, Banana and Ground Peanut Salad, Mayonnaise Dressing, Tea.	*Luncheon* Raw Vegetable Sandwiches, Stuffed Eggs, Delicious Apple Tarts, Spiced Tea.	*Luncheon* Creamed Celery Toast, Heart Lettuce Salad, Sweetened Fruit, Sugar Cookies, Mint Punch.	*Dinner* Melons, Chicken Terrapin, Spiced Figs, Paprika Rice Timbales, Dandelion Greens, Chocolate Roll.
Dinner Grill of Lamb Chops, Mushrooms and Tomatoes, Grated Raw Carrot Salad, Caramel Tapioca.	*Supper* Vegetables in Casserole, Corn Bread Sticks, Fruit Trifle.	*Dinner* Irish Stew, Paprika Dumplings, Grapefruit and Green Pepper Salad, Cheese Straws, Tea.	*Dinner* Breaded Veal Chops, Baked Potatoes, Creamed Peas with Diced Carrots, Sweet Pickles, Grape Juice Ice, Lemon Cakes (Left from Wednesday's Luncheon).	*Dinner* Spaghetti with Chicken, Strawberry Sponge, Drop Cakes, Tea.	*Dinner* American Chop Suey in Casserole, Steamed Rice, French Fried Peppers, Spinach, Cherry Pie with Lattice Top.	*Supper* Club Sandwiches, Apple Sauce, Hickory Nut Cakes, Tea.

There are some types of ventilator which are not put into the wall, but which come fitted to a board which may be installed in the upper portion of the window having a pull-down window sash. This is the better plan if living in a rented house where it would be more difficult to make even a small opening in the actual wall. Weather conditions outside do not affect the ventilator, and it may be left running, even in rain or snow. The type fitted to a mounted board can be put up with the aid of a screwdriver in about ten minutes, and comes in three sizes to fit different-sized windows.

Another interesting device assisting in bringing fresher air into the home is one which looks like a small neat can, to be fastened on the wall. This is partially filled with water, and is so constructed that the room air is drawn into and circulated through the water, and then returned to the room, "washed" and refreshed. In this type of air purifier there is no fan, motor or other moving parts. It is estimated that the water consumed is less than 1 cent per day in cost. Surely a very small sum—the price of two icecream sodas a month—to keep the house air fresh and purified. These cabinets can be placed on the kitchen wall, that of the bathroom, hall or any place desired.

For those who prefer the more usual type of electric motor fan, there are interesting improvements.

A most ingenious model is a fan fitted into a standard so that it becomes a portable fixture just like a bridge lamp. The fan itself is fitted onto the circular metal opening which is flanked on either side by an attractive candle light socket. When these are protected by attractive shades, the whole luminaire forms a lighting and ventilating unit which can be carried outdoors to the porch, or remain in the room to make summer hospitality more agreeable. This luminaire brings the fresh air at arm height, which thus gives it a wider diffusion than the small electric fan placed on the table.

One other improvement is in the new model electric table fan, where the revolving blades operate on the horizontal plane instead of on the vertical, as is usual. This is an advantage, again spreading the air across a wider dimension of the room than in the older type which circulated a breeze directly in a single spot. The housewife can increase the comfort and coolness of every member of her family by increasing the fresh vitalized air supply by means of some of the models here described.

Rust Stains.

KEROSENE will quickly remove rust stains.

NEW SALADS! NEW DESSERTS in this book—send the COUPON!

Mrs. Knox,
Charles B. Knox Gelatine Co.,
301 Knox Ave., Johnstown, N. Y.

I am writing for your books, containing dozens of original and unusual recipes, dozens of valuable suggestions for economizing on my family budget and maintaining my family's health.

Name..............................

Address..........................

American Weekly Patterns

A STYLISH DAYTIME FROCK (6161). The pattern is cut in 6 sizes: 34, 36, 38, 40, 42 and 44 inches bust measure. To make the dress for a 38-inch size will require 3⅜ yards of 39-inch material. To face cuffs and belt and make trimming bands of contrasting material will require ⅝ yard.

A VERY "SMART" BATHING SUIT (6166). The pattern is cut in 6 sizes: 34, 36, 38, 40, 42 and 44 inches bust measure. To make this design for a 38-inch size will require 3¼ yards of 36-inch material.

A PRETTY DRESS FOR MOTHER'S GIRL (6179). The pattern is cut in 4 sizes: 6, 8, 10 and 12 years. To make the dress for a 10-year size, with long sleeves, will require 3⅛ yards of material, together with ⅝ yard of contrasting material 27 inches wide. If made with short sleeves, 2⅞ yards will be required and the contrasting material.

A DAINTY AND COMFORTABLE DRESS FOR A TINY TOT (6183). The pattern is cut in 4 sizes: 2, 4, 6 and 8 years. A 4-year size will require 1¾ yards of 36-inch material. For facing of contrasting material on the collar, ¼ yard 15 inches wide is required.

A CHARMING FROCK FOR GRADUATION OR DANCING (6173). The pattern is cut in 4 sizes: 14, 16, 18 and 20 years. A 16-year size will require 4⅝ yards of 39-inch material. For a sash of narrow ribbon, as illustrated, 2⅜ yards will be required.

A DAINTY FROCK FOR SUMMER DAYS (5837). The pattern is cut in 4 sizes: 14, 16, 18 and 20 years. A 16-year size will require 2⅞ yards of 32-inch material, together with ¼ yard of contrasting material for facing on neck trimming. The width at the lower edge of the dress is 2⅛ yards.

A SIMPLE GARMENT FOR A SMALL CHILD (5568). The pattern is cut in 3 sizes: 6 months, 1 year and 2 years. A 1-year size will require 1⅝ yards of 36-inch material if made without sleeves. With sleeves, 1½ yards are required.

To obtain any two of these desirable patterns, fill in the accompanying coupon and mail, with 20c in silver, to

AMERICAN WEEKLY PATTERNS,
P. O. BOX NO. 260,
CITY HALL STATION,
NEW YORK, N. Y.

Send 10c in SILVER for our Up-to-Date Spring and Summer 1928 Book of Fashions, in colors, with comprehensive dressmaking suggestions.

AMERICAN WEEKLY PATTERNS,
P. O. Box No. 260, City Hall Station,
New York, N. Y.
BARGAIN DAY.
TWO PATTERNS FOR 20c
OR 12c EACH.

6161....Bust	6183....Years
6166....Bust	5837....Years
6179....Years	5568....Years
6173....Years	

Name ....

St. & No......................

City & State..................

© 1928, by American Weekly, Inc. Great Britain Rights Reserved.

Renew the color of faded little rompers and dresses

RIT

FAST DYES OR TINTS

LITTLE blue rompers—and a wee pink dress—sparkling eyes—and rosy cheeks! Who would separate children and colors!

Certainly not the happy mother who has learned how dependable and helpful New Improved RIT is. She takes pride in renewing faded, much-washed little garments to bright, fresh, new colors. And she appreciates how easily it is done and at such trifling cost.

Whenever your own dresses fade, RIT them any shade you want. You can color stockings and lingerie to match. And, you'll delight in the way RIT changes old, faded drapes and curtains to new, harmonious colors.

There are 24 beautiful RIT colors to choose from, at any drug or department store. 15c per package.

White RIT

WHITE RIT removes dye from colored fabrics, also spots, stains and discolorations from white goods. 15 cents per package.

Harmless as boiling water

RIT PRODUCTS CORP., *1407 W. Jackson Blvd., Chicago, Ill.*

NEVER SAY "DYE" SAY RIT

Rid your home of flies

© 1928, B. F. Co.

and mosquitoes at half the cost. Black Flag Liquid—*the surest, quickest bug-killer known*—

costs only 25c

A HALF-PINT

(Money back if it isn't the best you ever used.)

BLACK FLAG

Other liquids..50c

Black Flag comes in two forms—Liquid and Powder. Both are sure death to flies, mosquitoes, roaches, ants, bed bugs, fleas, etc.

"A good, true, living advertisement for

Eagle Brand!"

Two little girls, adorable with the charm of healthy, happy childhood! Read the letter a young mother writes to the Borden Company.

"Gentlemen:

"We have what ourselves, our friends and our family doctor consider a good, true, living advertisement for Eagle Brand Milk! Both of my little girls have been raised on Eagle Brand since they were a few days old, and I cannot say enough in favor of this milk.

"I am a young mother—these two are my only children. They are only a year apart and Eagle Brand came to me as a godsend. In fact, I believe my Madrienne would not have lived but for Eagle Brand! So when Hazel Claire was born I gave her Eagle Brand as soon as I learned I could not nurse her, because I had such confidence in it.

"Madrienne and Hazel have always been such good babies and I *know* that is due to Eagle Brand! I write this in all sincerity and I wish you more and more success in your wonderful work.

Sincerely yours,

MRS. LEN SYLVESTER
St. Vincent, Minn."

THE BORDEN COMPANY, Borden Building
350 Madison Avenue, New York, N. Y.

Please send me free copies of "Baby's Welfare" and "What Other Mothers Say. My baby is .... months old.

Name..........................

Address.......................

City................... State...........

(Please Print Name and Address)

Are your hands as young as your face?

As every beauty-expert knows, often it is a woman's hands that first begin to show age. And why not? Many women, so careful of their complexions, are so neglectful of their hands! They use a pure, mild, gentle soap on their faces . . . and then make their hands work with a harsh, rough-and-ready "kitchen soap" a half-dozen times a day.

Why shouldn't hands that are so mistreated look old before their time? Harsh soap robs them of the natural oils that keep them smooth, and parches the skin into a network of tiny lines . . . it *ages* hands.

Ivory—whenever hands touch soap

How much wiser to be just as kind to your hands as to your face! How much wiser to use Ivory for every soap-and-water task! To be sure, Ivory is a toilet soap—pure and kind to complexions. But it is so rich in lather and cleansing ability and so very reasonable in price, that when you change to "Ivory for everything" you find it quick and thorough and economical. And it protects your hands just as gently as it protects your face.

Ivory makes soap-and-water tasks pleasanter in many other ways, too. Doesn't it seem nicer to use so clean and pure a soap for your dishes? Of course, Ivory is safer for your cheerful cottons and fine linens, just as it is for your fine silks and woolens. It protects creamy woodwork and gay lacquered surfaces. And it never leaves behind a "laundry soap" odor to say "washday" or "house-cleaning."

But most important—Ivory guards your hands: it keeps them smooth and white. Then, what does one year . . . two years . . . or five years matter—if your hands hold fast to their youthful charm!

PROCTER & GAMBLE

FREE: A little book on charm. "What kind of care for complexions? For hands? For hair? Which cosmetics for different skins?" You will find answers to questions like these in a free little book—*On the Art of Being Charming*. Send a post card to Winifred S. Carter, Dept. 56-F3, P. O. Box 1801, Cincinnati, O

Lovely hands, smooth and white, for all the world to see! Protect them every day—all day—by using Ivory whenever they touch soap.

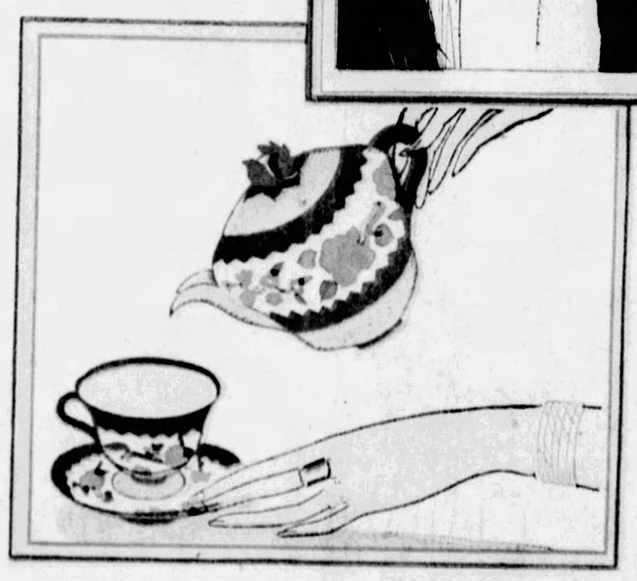

Your hands are so revealing! Keep them smooth and white, so that the glances which linger on their gestures see only youthful charm.

"Ivory for everything" will protect your hands from the roughness and redness that come with the use of harsh soap. Ivory's pure, clean lather makes every soap-and-water task pleasanter, too.

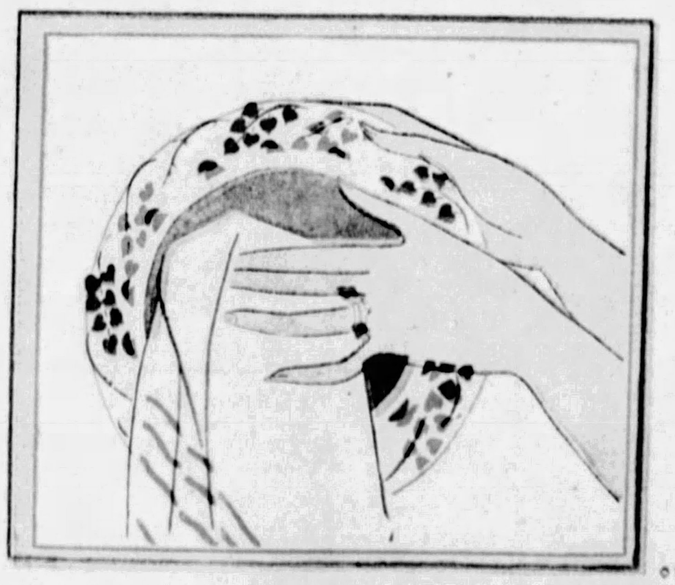

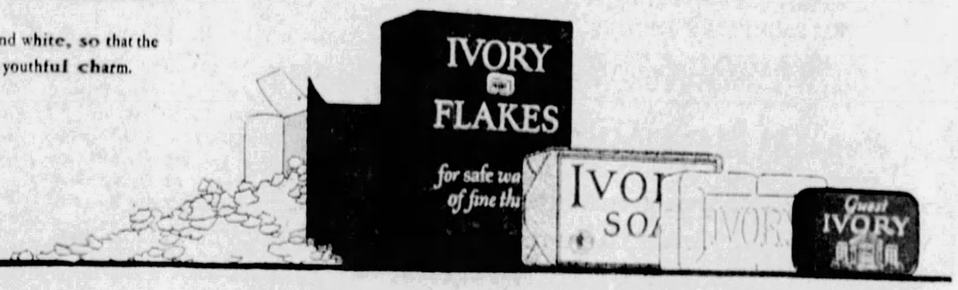

© 1928, P. & G. Co.

IVORY SOAP

...kind to everything it touches

99 44/100% Pure · It Floats